DOE/EIA-0380(2008/04)

Petroleum Marketing Monthly

April 2008

With Data for January 2008

Energy Information Administration
Office of Oil and Gas
U.S. Department of Energy
Washington, DC 20585

This report is available on the WEB at:

http://www.eia.doe.gov/oil_gas/petroleum/data_publications/petroleum_marketing_monthly/pmm.html

This report was prepared by the Energy Information Administration, the independent statistical and analytical agency within the U.S. Department of Energy. The information contained herein should be attributed to the Energy Information Administration and should not be construed as advocating or reflecting any policy of the Department of Energy or any other organization.

Preface

The *Petroleum Marketing Monthly* (PMM) provides information and statistical data on a variety of crude oils and refined petroleum products. The publication presents statistics on crude oil costs and refined petroleum products sales for use by industry, government, private sector analysts, educational institutions, and consumers. Data on crude oil include the domestic first purchase price, the f.o.b. and landed cost of imported crude oil, and the refiners' acquisition cost of crude oil. Refined petroleum product sales data include motor gasoline, distillates, residuals, aviation fuels, kerosene, and propane. The Petroleum Division, Office of Oil and Gas, Energy Information Administration ensures the accuracy, quality, and confidentiality of the published data in the *Petroleum Marketing Monthly*.

Scope of Data

The data within the *Petroleum Marketing Monthly* are compiled from six Energy Information Administration (EIA) survey forms. The crude oil statistics are calculated from data collected on the following three survey forms: Form EIA-182, "Domestic Crude Oil First Purchase Report"; Form EIA-856, "Monthly Foreign Crude Oil Acquisition Report"; and Form EIA-14, "Refiners' Monthly Cost Report."

The statistics on petroleum product sales prices and volumes are derived from Form EIA-782A, "Refiners'/Gas Plant Operators' Monthly Petroleum Product Sales Report" and Form EIA-782B, "Resellers'/Retailers' Monthly Petroleum Product Sales Report."

The data presented in Tables 45 to 47 are derived from aggregations of data from Form EIA-782C, "Monthly Report of Prime Supplier Sales of Petroleum Products Sold for Local Consumption."

Sections

Monthly statistics on purchases of crude oil and sales of petroleum products are presented in the *Petroleum Marketing Monthly* in six sections:

- Initial Estimates
- Summary Statistics
- Crude Oil Prices
- Prices of Petroleum Products
- Volumes of Petroleum Products
- Prime Supplier Sales Volumes of Petroleum Products for Local Consumption.

The Initial Estimates section contains initial estimates for selected petroleum products. These initial estimates are forecasted based on their own past values as well as present and past values of other related time series. These initial estimates are being published earlier in an effort to respond to customer needs. They are replaced with the preliminary and final prices when they are available.

The publication highlights salient statistics for the United States in the Summary Statistics section. More detailed geographic coverage occurs in the other four sections. Geographic coverage for crude oil includes country of origin for foreign crude and Petroleum Administration for Defense (PAD) Districts and individual States for domestic crude oil. Geographic coverage of the petroleum products includes PAD Districts and individual States.

Detailed statistics for crude oil, including the price of imported crude oil by country of origin, by gravity, and by crude stream, can be found in the Crude Oil Prices section.

PAD District and / or State-level statistics for petroleum products are presented in the Prices, Volumes, and Prime Supplier Sales of Petroleum Products sections. To aid the reader in determining the market changes, the majority of the tables show data for the report month and previous month for the current year, and the report month for the previous year.

Notes on the Tables

- For the crude oil statistics referencing Form EIA-182, United States includes the 50 States, the outer continental shelf, and the District of Columbia. For crude oil statistics referencing either Form EIA-14 or Form EIA-856, United States includes the 50 States, the District of Columbia, Puerto Rico, the Virgin Islands, and all American territories and possessions. For the petroleum products data, United States includes the 50 States and the District of Columbia.

- Prices exclude taxes. Refer to the Explanatory Notes for a tax table on motor fuels.

- Some of the tables use State abbreviations. Refer to the Explanatory Notes for a table of U.S. Postal State abbreviations.

- Sales of leaded gasoline are a component of averages and totals prior to October 1993.

- References to "Refiners" include gas plant operators (see the Glossary for definition of "Gas Plant Operators"). All tables whose titles do not specifically reference "Refiners" contain data from all sellers. "All Sellers" includes refiners, gas plant operators, resellers, and retailers.

- "Prime Supplier" refers to a firm that produces, imports, or transports any of the selected petroleum products across State boundaries and local marketing areas and sells the product to local distributors, local retailers, or end users.

- The category "Retail Outlet" refers to any company-operated outlet selling gasoline, on-highway diesel fuel, or propane for on-highway vehicle use (see Glossary).

- No. 2 distillate volumes and prices are classified in accordance with what the product was sold as, regardless of the actual specifications of that product (see definitions of No. 2 distillate in the Glossary).

- Beginning with the February 2007 data release, EIA revised the table formats and content for the *Petroleum Marketing Monthly (PMM)* to eliminate oxygenated gasoline as a separate category and to revise the categories of diesel fuel (i.e., ultra-low sulfur, low sulfur, and high sulfur). In conjunction with these changes, the Total columns in certain PMM tables have been eliminated to help ensure that sensitive data reported to EIA by individual survey respondents may not be closely estimated using the aggregates published by EIA. Refer to the Product Guide for new table numbers.

NOTICE

The Energy Information Administration (EIA) **will no longer print paper copies of the *Petroleum Marketing Monthly* publication for mail list distribution** after release of the December 2002 report. The report will continue to be available on EIA's web site www.eia.doe.gov . Customers who do not have access to the Internet may call the National Energy Information Center (NEIC) to request a single print-on-demand copy (a black and white bound printed document). To take advantage of this service, please call the NEIC at 202-586-8800 or email them at infoctr@eia.doe.gov. This service is provided free of charge for a single copy. Please note: NEIC will not accept or print multiple copy orders.

Alternatively, you may want to subscribe to our email notification service. To receive weekly notification of new EIA releases (including the *Petroleum Marketing Monthly*) use the following link:
http://www.eia.doe.gov/listserv_signup.html.

Click on "This Week at EIA"
Enter your email address and click on "Save"

Contents

Highlights viii

Initial Estimates 1

Summary Statistics 4

Crude Oil Prices 40

Prices of Petroleum Products 55

Volumes of Petroleum Products 101

Prime Supplier Sales Volumes of Petroleum Products for Local Consumption 135

Explanatory Notes 152

Product Guide 154

Glossary 156

Articles 163

Tables

Initial Estimates

IE1. Initial Estimates for Selected Crude Oil and Petroleum Products by Sales Types and PAD District 2

Summary Statistics

1. Crude Oil Prices 5
1A. Refiner Acquisition Cost of Crude Oil by PAD Districts 7
2. U.S. Refiner Prices of Petroleum Products to End Users 9
3. U.S. Refiner Volumes of Petroleum Products to End Users 11
4. U.S. Refiner Prices of Petroleum Products for Resale 13
5. U.S. Refiner Volumes of Petroleum Products for Resale 15
6. U.S. Refiner Motor Gasoline Prices by Grade and Sales Type 17
7. U.S. Refiner Motor Gasoline Volumes by Grade and Sales Type 19
8. U.S. Refiner Conventional Motor Gasoline Prices by Grade and Sales Type 21
9. U.S. Refiner Conventional Motor Gasoline Volumes by Grade and Sales Type 23
10. U.S. Refiner Reformulated Motor Gasoline Prices by Grade and Sales Type 25
11. U.S. Refiner Reformulated Motor Gasoline Volumes by Grade and Sales Type 27
12. U.S. Propane (Consumer Grade) Prices by Sales Type 29
13. U.S. No. 2 Distillate Prices by Sales Type 30
14. U.S. No. 2 Diesel Fuel Prices by Sales Type 31
15. Prices of No. 2 Distillate to Residences by PAD District and Selected States 33
16. U.S. Refiner Residual Fuel Oil Prices 37
17. U.S. Refiner Residual Fuel Oil Volumes 38

Crude Oil Prices

18. Domestic Crude Oil First Purchase Prices 41
19. Domestic Crude Oil First Purchase Prices for Selected Crude Streams 44
20. Domestic Crude Oil First Purchase Prices by API Gravity 45
21. F.O.B. Costs of Imported Crude Oil by Selected Country 46
22. Landed Costs of Imported Crude Oil by Selected Country 47
23. F.O.B. Costs of Imported Crude Oil by API Gravity 48
24. Landed Costs of Imported Crude Oil by API Gravity 49
25. Percentages of Total Imported Crude Oil by API Gravity 50
26. F.O.B. Costs of Imported Crude Oil for Selected Crude Streams 51
27. Landed Costs of Imported Crude Oil for Selected Crude Streams 53

Prices of Petroleum Products

28. Motor Gasoline Prices by Grade, Sales Type, PAD District, and State 56
29. Conventional Motor Gasoline Prices by Grade, Sales Type, PAD District, and State 64
30. Reformulated Motor Gasoline Prices by Grade, Sales Type, PAD District, and Selected States 72
31. Refiner Motor Gasoline Prices by Grade, Sales Type, PAD District, and State 76
32. Refiner Prices of Aviation Fuels and Kerosene by PAD District and State 80
33. Refiner Prices of Distillate Fuels by PAD District and State 84
34. Propane (Consumer Grade) Prices by Sales Type and PAD District 88
35. No. 2 Distillate Prices by Sales Type, PAD District, and Selected States 89
36. No. 2 Diesel Fuel Prices by Sales Type, PAD District, and States 92
37. No. 2 Diesel Fuel Prices by Sulfur Content, Sales Type, and PAD District 95
38. Residual Fuel Oil Prices by PAD District and Selected State 97

Volumes of Petroleum Products

39. Refiner Motor Gasoline Volumes by Grade, Sales Type, PAD District, and State 102
40. Refiner Motor Gasoline Volumes by Formulation, Sales Type, PAD District, and State 110
41. Refiner Volumes of Aviation Fuels, Kerosene, No. 1 Distillate, and Propane by PAD District and State 122
42. Refiner No. 2 Diesel Fuel Volumes by PAD District and State 126
43. Refiner No. 2 Distillate and Fuel Oil Volumes by PAD District and State 130
44. Refiner Residual Fuel Oil and No. 4 Fuel Volumes by PAD District 134

Prime Supplier Sales Volumes of Petroleum Products for Local Consumption

45. Prime Supplier Sales Volumes of Motor Gasoline by Grade, Formulation, PAD District and State 136

46. Prime Supplier Sales Volumes of Aviation Fuels, Propane, and Residual Fuel Oil by PAD District and State 144

47. Prime Supplier Sales Volumes of Distillate Fuel Oils and Kerosene by PAD District and State 148

Figures

1. Crude Oil Prices 6

2. U.S. Refiner Retail Petroleum Product Prices 10

3. U.S. Refiner Retail Petroleum Product Volumes 12

4. U.S. Refiner Wholesale Petroleum Product Prices 14

5. U.S. Refiner Wholesale Petroleum Product Volumes 16

6. U.S. No. 2 Distillate Prices to Residences by PAD District 36

7. U.S. Refiner Residual Fuel Oil Prices and Volumes 39

Highlights

Volatility continued to mark international crude oil prices during January. At the start of the month, prices for many key streams reached long-term nominal highs as economic turmoil in the U.S. continued to unsettle oil markets across the globe. The dollar's value continued to slide in response to more bearish economic news. Political violence in Algeria and Nigeria added pressure, though oil production operations were not disrupted in either country. In Nigeria, suspected militants attacked two police stations and a hotel in the oil city of Port Harcourt resulting in the deaths of thirteen people. In Algeria, an al Qaeda-linked group claimed responsibility for a suicide bombing attack on a police station the town of Naciria in which four people were killed. Despite these circumstances, oil prices fell decidedly as January continued. More negative economic news from the United States coupled with warmer weather led to speculation that demand from the world's largest oil consumer would be dampened. At the same time, reports of the Organization of Petroleum Exporting Countries (OPEC) producing a larger amount of crude oil in December and the reopening of Mexico's major oil exporting ports following a spate of bad weather also helped to soften prices. The combination of these issues helped to temper prices and facilitate further decline. Nevertheless, the downturn in prices was checked in the latter half of the month. An economic stimulus package announced by Washington on January 24 helped to sway prices higher. Further, speculation that exports from Nigeria could decline in the near future and data showing demand for oil by China, the second largest oil consuming market, remaining robust spurred prices higher. At the close of January, expectation that OPEC would vote not to increase output at its upcoming meeting helped to underpin prices.

Crude oil and refined product prices were on the decline through much of January in the United States. Economic issues, including the declining value of the dollar and worries about the possibility of recession, along with petroleum product inventory trends colored market prices. At the start of the month, the U.S. benchmark crude oil stream, West Texas Intermediate (WTI), momentarily breached the $100-per-barrel mark in the commodities futures market following news of another decline in crude oil stocks. Nevertheless, the crude oil prices began to drop immediately after that, first in reaction to more pessimistic economic news, then in response to a reported increase in inventories. Demand for gasoline and distillates eased as the month continued, and coupled with rising imports,

Figure HL1. Crude Oil and Petroleum Product Wholesale Prices

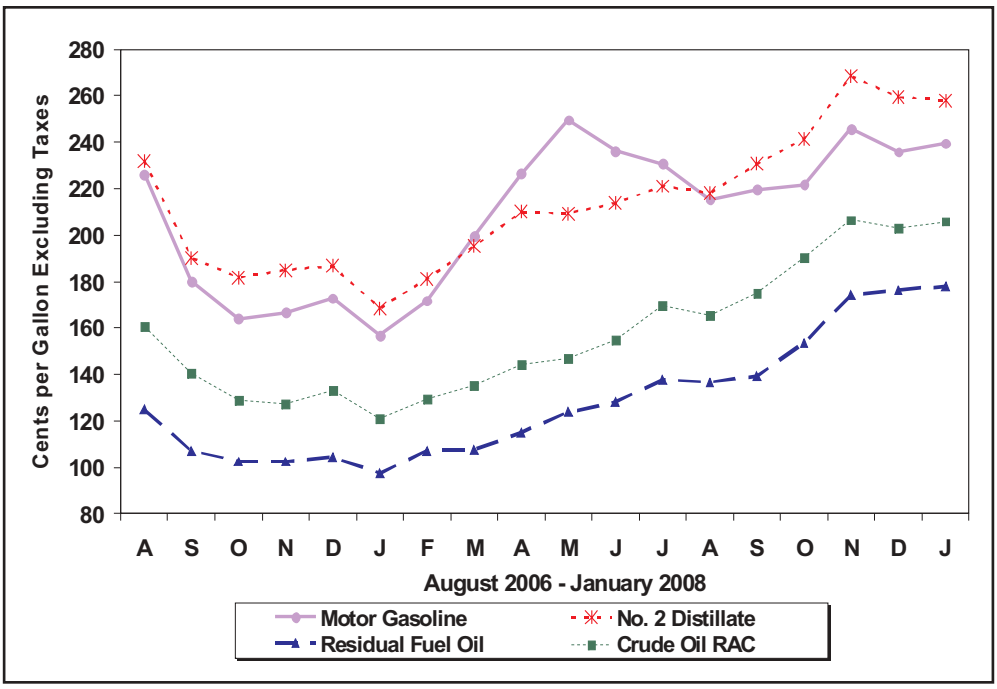

Sources: Energy Information Administration. Crude oil refiner acquisition cost: Form EIA-14, "Refiners' Monthly Cost Report"; petroleum product prices: Form EIA-782A, "Refiners'/Gas Plant Operators' Monthly Petroleum Product Sales Report."

Table HL1. U.S. Refiner Prices and Volumes of Petroleum Products

(Prices: Cents per Gallon Excluding Taxes, Volumes: Million Gallons per Day)

Products	Sales to End Users						Sales for Resale					
	January 2008		December 2007		January 2007		January 2008		December 2007		January 2007	
	Price	Volume	Price	Volume	Price	Volume	Price	Volume	Price	Volume	Price	Volume
Motor Gasoline	257.3	53.2	255.2	54.6	178.9	54.7	239.5	299.9	235.8	321.6	156.9	298.2
Conventional	255.1	32.2	251.7	32.9	173.2	33.2	238.3	211.6	233.1	231.1	151.6	210.6
Regular	253.1	28.0	249.5	28.6	170.8	28.4	237.0	186.1	231.7	203.9	150.2	183.5
Midgrade	263.9	2.3	261.1	2.4	182.2	2.6	239.5	11.0	235.0	11.1	154.4	9.5
Premium	275.3	1.9	272.8	1.9	193.2	2.2	254.3	14.6	249.3	16.0	165.4	17.6
Reformulated	260.6	21.1	260.5	21.7	187.9	21.5	242.3	88.2	242.6	90.5	169.6	87.6
Regular	256.4	16.5	256.0	16.9	183.3	16.5	239.7	74.8	239.8	76.3	166.4	72.5
Midgrade	269.8	2.2	270.1	2.3	197.2	2.4	249.8	2.5	250.2	2.6	178.4	3.1
Premium	281.7	2.4	282.2	2.5	208.2	2.6	258.4	11.0	259.3	11.6	186.9	12.0
Aviation Gasoline	304.2	0.1	297.5	0.1	217.9	0.1	295.5	0.3	292.7	0.3	199.5	0.5
Kerosene-Type Jet Fuel	268.6	37.3	268.5	37.1	175.7	39.4	266.4	17.5	265.5	18.9	173.0	15.4
Propane (Consumer Grade)	216.0	3.0	NA	3.9	NA	3.3	148.7	56.1	146.1	54.7	99.5	48.6
Kerosene	331.2	0.1	330.3	0.1	194.0	0.2	283.3	2.2	282.5	2.1	180.6	2.3
No. 1 Distillate	281.1	0.2	279.9	0.2	199.5	0.3	281.3	1.8	292.9	1.7	195.6	1.8
No. 2 Distillate	269.7	22.0	270.1	21.2	180.2	20.1	258.0	152.2	259.4	157.0	168.5	141.7
No. 2 Fuel Oil	279.2	1.3	277.0	1.1	189.4	1.2	256.6	24.4	257.0	25.8	160.6	19.6
No. 2 Diesel Fuel	269.1	20.7	269.7	20.1	179.7	18.9	258.2	127.8	259.9	131.2	169.8	122.1
Ultra Low Sulfur	269.5	12.2	270.8	11.7	182.4	9.3	258.5	104.2	260.2	107.5	173.1	83.2
Low Sulfur	268.8	7.2	269.5	7.1	184.2	5.3	256.9	19.2	259.1	19.5	165.4	21.5
High Sulfur	266.9	1.3	261.6	1.4	168.2	4.3	256.8	4.4	256.2	4.2	159.1	17.4
No. 4 Fuel[a]	W	W	W	W	W	W	201.6	0.3	205.4	0.3	116.8	0.4
Residual Fuel Oil	186.1	9.9	184.2	9.1	105.7	12.6	177.9	8.7	176.5	8.7	97.6	8.5
Sulfur Content not > 1 %	203.9	3.1	194.8	2.7	117.2	3.8	195.8	3.4	194.8	2.5	101.5	4.7
Sulfur Content > 1 %	178.2	6.9	179.7	6.3	100.7	8.8	166.3	5.3	169.0	6.2	93.0	3.9

NA = Not available.
W = Withheld to avoid disclosure of individual company data.
[a] Includes No. 4 fuel oil and No. 4 diesel fuel.
Notes: Beginning January 2007, oxygenated gasoline is included in conventional gasoline.
Notes: In January 2007, ultra low-sulfur diesel fuel was added.
Notes: Values shown for the current month are preliminary. Values shown for previous months are revised. Data are final upon publication in the *Petroleum Marketing Annual.*
Source: Energy Information Administration Form EIA-782A, "Refiners'/Gas Plant Operators' Monthly Petroleum Product Sales Report."

led to increased stock levels. The inventory increases dampened prices, impinging upon already modest refining margins, causing some refiners to initiate discretionary production runs cuts. In the latter part of January, an economic stimulus package announced by the White House and Congress on January 24 helped lift prices after several weeks of decline. Further, a second interest rate cut implemented by the Federal Reserve and the upcoming OPEC meeting helped underpin the moderate increase in oil product prices. At the end of the month, inventory reports showing declines in some product stocks and the approach of the refinery maintenance season sustained the higher prices. A look at monthly average spot market prices for several products illuminates the changes experienced in the petroleum products marketplace. On a monthly basis, the spot price for WTI crude oil at Cushing, Oklahoma rose a modest $1.28 (1.4 percent) to $92.97 per barrel from the December 2007 average of $91.69 per barrel. The change from the January 2007 average of $54.51 per barrel amounts to a noteworthy $38.46 (70.6 percent) increase. At New York Harbor, the monthly average spot market price for No. 2 fuel oil was $2.558 per gallon in January 2008, down 1.6 cents from the December 2007 average of $2.574 per gallon, while the difference from the January 2007 average of $1.528 cents per gallon amounts to $1.030 (67.4 percent.) The January 2008 average spot market price for regular gasoline at New York Harbor was $2.334 per gallon, less than a penny's difference from

the December 2007 average of $2.330 per gallon. However, the January 2008 price is 90.2 cents (63.0 percent) higher than the year-ago average of $1.528 per gallon.

Additional January market and sales activity for crude oil and the principal petroleum products are summarized in the following sections.

Crude Oil

After reaching a record-setting high at the start of the month, the daily spot price for WTI crude oil at Cushing, Oklahoma retreated firmly. Opening at $ 95.95 per barrel, the price jumped to $99.64 per barrel on January 2 driven by concern about the U.S. economy and international political unrest. Nevertheless, the price declined firmly during the next several weeks. Despite a reported decline in crude oil stocks to the lowest level in several years, the price fell as refined product stocks, especially gasoline, recorded increases. The price continued to drop as economic worries mounted and various market forecasts predicted a decrease in oil demand. The month's low was reached on January 23 when the price hit $87.65 per barrel. Recouping some ground during the remainder of the month thanks to an economic stimulus package announced by Washington, the price closed the month at $91.67 per barrel, $4.28 lower than where it began January.

- Most monthly average crude oil prices increased modestly in January. The average domestic crude oil first purchase price rose $1.77 (2.1 percent) to $87.06 per barrel.

- The average free-on-board (f.o.b.) cost of imported crude oil declined 46.0 cents (0.6 percent) to $82.19 per barrel. The average landed cost of foreign crude oil climbed 65.0 cents (0.8 percent), to $84.59 per barrel.

- The average refiner acquisition cost for domestic crude oil rose 59.0 cents (0.7 percent), to $89.63 per barrel. The average cost of imported crude oil increased $1.60 (1.9 percent), to $84.81 per barrel, while the composite refiner acquisition cost for crude oil rose $1.17 (1.4 percent), to $86.48 per barrel.

Petroleum Products

Motor Gasoline

At New York Harbor, the daily spot price for regular gasoline declined appreciably from its early highs in January. Opening at $2.485 per gallon, the price moved immediately to the month's high of $2.544 per gallon on January 2, driven by economic and monetary concerns. Following that point, however, the price began a firm downturn primarily due to ample supplies of, and slowing demand for the product. The month's low arrived on January 17 when the price reached $2.231 per gallon. The price began to firm after that due to production runs cuts and the start of scheduled refinery maintenance. Closing the month at $2.293 per gallon, the price was 19.2 cents below its opening level for January.

- January monthly average prices for finished gasoline generally show small increases from December levels. The average price for retail sales of motor gasoline by refiners rose 2.1 cents to $2.573 per gallon, while the average wholesale price climbed 3.7 cents to $2.395 per gallon. Including data reported by a sample of motor gasoline marketers, the national average price at company-operated retail outlets increased 3.0 cents to $2.569 per gallon. The average wholesale price for gasoline rose 3.8 cents to $2.406 per gallon. The average dealer tank wagon (DTW) price increased 2.0 cents to $2.462 per gallon, while the average rack price rose 3.8 cents to $2.390 per gallon. The average bulk sale price climbed 6.4 cents to $2.358 per gallon. Prices for reformulated gasoline were 4.7 cents more than conventional gasoline prices at retail, and 3.2 cents higher at wholesale.

- Refiner sales of motor gasoline dropped firmly in January. Total sales fell 23.1 million gallons per day (6.1 percent) to an average of 353.1 million gallons per day. Retail sales declined 1.4 million gallons per day (2.6 percent), while wholesales decreased 21.7 million gallons per day (6.7 percent). DTW sales made up 13.6 percent of wholesales, while rack and bulk sales accounted for 71.3 percent and 15.1 percent, respectively.

No. 2 Distillate

Following the general pattern seen in the complex, the daily spot price for No. 2 heating oil at New York Harbor fell significantly from its early high point, then rebounded in the latter part of January. Opening at $2.648 per gallon, the price reached the month's high of $2.739 per gallon on January 2. Thanks to growing inventories and forecasts for warmer temperatures in the Northeast, the price declined steadily through mid-month. The price reached its low of $2.442 per gallon on January 23. Owing to the general upturn in market prices after that point and to inventory reports showing a decline in distillate stocks, the price was on the upswing during the final days of the month. Closing at $2.523 per gallon, the price was 12.5 cents below its opening level for January.

- No. 2 distillate prices largely declined during January. The national average residential sales price was the exception, rising 4.2 cents to $3.140 per gallon. The average wholesale price declined 1.3 cents to $2.601 per gallon. The average price for No. 2 diesel fuel at company-operated retail outlets fell 1.8 cents, while the average wholesale price decreased 1.6 cents. Ultra low-sulfur diesel fuel prices were 1.8 cents higher than low-sulfur diesel fuel at retail, and only 0.1 cent more at wholesale.

- Refiner sales of No. 2 distillates declined overall in January. Total sales decreased 4.1 million gallons per day (2.3 percent), to 174.2 million gallons per day. Sales of No. 2 fuel oil fell 1.2 million gallons per day (4.5 percent), while sales of No. 2 diesel fuel declined 2.9 million gallons per day (1.9 percent). Ultra low-sulfur diesel fuel explained 78.4 percent of all refiner diesel fuel sales, while total diesel fuel sales accounted for 85.2 percent of all refiner No. 2 distillate sales.

Residual Fuel Oil

- Residual fuel oil price trends were mixed in January. Refiner prices for low-sulfur residual fuel oil rose 9.1 cents to $2.039 per gallon at retail, and 1.0 cent to $1.958 per gallon at wholesale. Refiner prices for high-sulfur residual fuel oil fell 1.5 cents to $1.782 per gallon at retail, and 2.7 cents to $1.663 per gallon at wholesale. Including data reported by a sample of residual fuel oil marketers, average prices for low-sulfur residual fuel oil increased 8.3 cents to $2.045 per gallon at retail, and 2.7 cents to $1.932 per gallon at wholesale. Prices for high-sulfur residual fuel oil declined 1.3 cents to $1.770 per gallon at retail, and 4.7 cents to $1.661 per gallon at wholesale.

- Refiner sales of residual fuel oil rose modestly in January. Total sales increased 800,000 gallons (4.5 percent) to 18.6 million gallons per day. Low-sulfur residual fuel oil sales climbed 1.3 million gallons (25.0 percent), while high-sulfur residual fuel oil sales decreased 300,000 gallons (2.4 percent).

Other Products

- Prices for the remaining surveyed products increased for the most part in January. The wholesale price for propane rose 2.6 cents per gallon. Including data from a sample of propane marketers, the average residential price climbed 6.5 cents per gallon, while the average retail price increased 8.1 cents per gallon. The average wholesale price for propane rose 3.0 cents per gallon. Prices for kerosene-type jet fuel, aviation gasoline, and kerosene increased at both levels, while No. 1 distillate prices rose at retail, but declined at wholesale. The wholesale price for No. 4 distillate fell during January.

- Sales of these products were mixed in January. Propane, aviation gasoline and kerosene sales fell at the retail level but rose at wholesale, while sales of kerosene-type jet fuel did just the opposite. Sales of No. 4 distillate increased at wholesale, while No. 1 distillate sales increased at both the retail and wholesale levels during January.

Initial Estimates

EIA Responds to Customer Requests for More Timely Data

The Energy Information Administration (EIA) is publishing initial estimates for selected petroleum product prices within 3 weeks after the close of the reference month. Historically, estimates for petroleum product prices are published in the *Petroleum Marketing Monthly* approximately two to three months after the close of the reference period. In an effort to respond to customer needs, initial estimates for selected products are being published earlier. These initial estimates are replaced with the preliminary and final prices according to the current schedule.

The initial estimates are forecasted using autoregressive integrated moving average (ARIMA) transfer function models. Transfer function models are ARIMA models which use input data series as predictors. The initial estimates are calculated based on their own past values and present and past values of other related time series, such as spot prices and heating degree-days. At least 5 years of data are used to obtain the forecasts.

Table IE1. Prices for Selected Crude Oil and Petroleum Products by Sales Type and PAD District

(Crude Oil in Dollars per Barrel, Products in Cents per Gallon Excluding Taxes)

Products Sales Type Geographic area	2007											
	Jan	Feb	Mar	Apr	May	Jun	Jul	Aug	Sep	Oct	Nov	Dec
Crude Oil												
Refiner Acquisition Cost												
Domestic	53.10	55.75	57.86	61.13	62.04	64.95	72.03	71.57	75.84	82.14	89.17	89.04
Imported	49.51	53.70	56.26	60.40	61.44	65.14	70.72	68.28	72.22	78.61	85.52	83.21
Composite	50.74	54.42	56.80	60.65	61.64	65.07	71.20	69.46	73.47	79.85	86.74	85.31
Motor Gasoline												
Sales to End Users Through Retail Outlets												
Regular												
U.S.	174.2	180.0	209.3	236.5	264.2	253.9	247.3	229.5	231.9	231.8	258.3	251.3
PADD 1	174.7	175.0	206.1	231.9	253.0	248.4	242.3	224.6	225.5	228.9	257.0	253.4
PADD 2	165.9	180.1	204.2	231.8	272.8	256.2	252.7	235.1	240.9	230.8	257.7	247.3
PADD 3	169.3	171.9	202.0	233.2	257.0	252.0	244.5	226.9	228.2	228.3	253.8	246.6
PADD 5	198.2	202.1	237.9	262.7	277.8	260.0	246.9	228.4	229.7	243.4	267.9	261.7
Sales for Resale												
Regular												
U.S.	155.5	170.4	198.0	223.9	246.7	233.9	228.6	213.2	217.8	220.2	244.5	235.0
PADD 1	154.4	167.4	196.6	220.6	239.6	230.3	225.7	208.5	214.0	217.6	244.1	236.7
PADD 2	147.7	170.6	193.1	221.0	258.9	238.9	235.5	224.6	227.1	221.2	245.7	232.1
PADD 3	151.7	163.1	189.6	217.2	235.6	228.4	223.0	208.4	212.1	215.5	238.2	230.7
PADD 5	180.2	192.1	227.7	249.3	261.4	241.1	231.2	210.7	219.1	233.3	254.0	245.8
No. 2 Distillate Fuel Oil												
Sales to End Users, Residential												
U.S.	231.1	239.0	244.2	248.0	248.5	249.1	254.3	250.4	260.9	275.9	303.8	309.8
PADD 1	231.9	240.2	244.6	247.7	248.5	249.0	254.0	248.8	259.8	274.2	302.5	310.0
PADD 2	216.6	223.9	238.2	248.8	246.1	249.3	256.2	260.7	269.1	280.0	309.3	305.0
PADD 3	W	W	NA	W	W	W	NA	NA	NA	W	W	W
PADD 5	248.2	244.9	247.7	256.1	255.7	253.0	258.0	259.7	265.9	302.6	327.8	319.6
Sales to End Users Through Retail Outlets[b]												
U.S.	193.7	196.6	216.2	232.3	227.0	227.8	233.9	233.3	244.1	253.8	283.9	278.2
PADD 1	190.6	194.0	211.5	227.2	223.1	226.0	230.8	229.7	241.6	251.4	283.2	280.6
PADD 2	192.7	195.9	217.2	232.7	226.5	228.0	235.4	236.1	247.9	255.8	285.7	278.4
PADD 3	194.1	195.6	217.1	234.8	NA	226.3	232.8	231.0	241.7	250.2	279.9	276.2
PADD 5	203.4	210.5	220.4	233.4	231.9	234.2	240.1	237.0	239.8	257.7	284.7	272.3
Sales for Resale												
U.S.	170.2	182.5	196.2	210.6	210.8	215.2	222.4	219.5	232.5	242.9	269.4	261.4
PADD 1	167.3	179.4	188.9	202.4	206.8	211.9	217.5	214.4	229.9	240.2	267.9	263.8
PADD 2	171.3	185.9	204.8	216.0	213.9	217.2	227.5	227.5	240.7	246.4	274.3	261.6
PADD 3	165.3	176.4	192.9	208.6	207.4	211.8	217.4	215.8	227.9	235.9	264.8	259.1
PADD 5	185.7	200.6	205.7	218.3	215.7	221.8	230.7	220.7	228.2	255.5	271.3	258.4
Kerosene-Type Jet Fuel												
Sales to End Users												
U.S.	175.7	179.0	187.2	203.9	210.5	213.2	218.5	216.0	225.1	237.7	268.3	268.5
PADD 1	173.5	177.2	186.7	204.3	210.8	213.2	218.5	215.3	227.5	237.9	267.8	269.0
PADD 2	172.1	177.3	186.8	205.0	210.2	214.0	219.6	216.8	228.1	239.1	268.0	267.5
PADD 3	168.7	174.2	184.0	201.7	207.1	209.0	215.4	211.9	223.9	235.9	265.5	264.9
PADD 5	183.6	183.9	189.5	203.9	212.0	214.8	219.2	217.2	221.8	237.1	269.6	269.7
Sales for Resale												
U.S.	173.0	176.7	184.6	202.1	207.9	211.4	216.7	215.1	225.5	235.1	265.7	265.5
PADD 1	171.8	176.9	186.4	204.4	209.7	213.8	219.8	214.2	229.5	239.9	269.8	269.1
PADD 2	171.5	178.3	187.7	207.2	210.9	215.8	222.3	220.2	230.7	240.2	268.7	267.2
PADD 3	167.8	172.0	181.0	199.3	204.4	208.3	212.6	211.6	222.5	232.9	262.3	260.2
PADD 5	183.2	184.4	190.9	203.4	212.9	215.7	221.2	219.3	223.4	233.9	266.8	269.9
Residual Fuel Oil												
Sales to End Users												
U.S.	105.9	113.6	115.1	121.1	130.6	134.8	140.6	143.9	144.5	156.9	181.2	183.5
Sales for Resale												
U.S.	97.5	106.0	108.3	114.7	124.8	128.6	137.0	135.9	139.1	152.1	174.9	179.1

See footnotes at end of table.

Table IE1. Prices for Selected Crude Oil and Petroleum Products by Sales Type and PAD District

(Crude Oil in Dollars per Barrel, Products in Cents per Gallon Excluding Taxes) — Continued

Products Sales Type Geographic area	2008											
	Jan	Feb[a]	Mar	Apr	May	Jun	Jul	Aug	Sep	Oct	Nov	Dec
Crude Oil												
Refiner Acquisition Cost												
Domestic	89.63	**91.57**										
Imported	84.81	**85.80**										
Composite	86.48	**88.66**										
Motor Gasoline												
Sales to End Users Through Retail Outlets												
Regular												
U.S.	254.5	**251.6**										
PADD 1	257.6	NA										
PADD 2	252.2	**255.6**										
PADD 3	251.6	**244.1**										
PADD 5	258.1	**252.8**										
Sales for Resale												
Regular												
U.S.	239.0	**241.0**										
PADD 1	240.8	**241.1**										
PADD 2	237.5	**238.9**										
PADD 3	237.9	**239.0**										
PADD 5	239.6	**247.1**										
No. 2 Distillate Fuel Oil												
Sales to End Users, Residential												
U.S.	314.0	**320.2**										
PADD 1	314.9	**321.0**										
PADD 2	303.0	**309.5**										
PADD 3	W	**264.5**										
PADD 5	314.9	**319.1**										
Sales to End Users Through Retail Outlets[b]												
U.S.	277.4	**283.6**										
PADD 1	280.3	**287.1**										
PADD 2	277.3	**284.7**										
PADD 3	276.2	**279.6**										
PADD 5	268.0	**278.9**										
Sales for Resale												
U.S.	260.1	**269.2**										
PADD 1	262.2	**269.0**										
PADD 2	259.9	**267.4**										
PADD 3	259.3	**265.6**										
PADD 5	252.9	**275.9**										
Kerosene-Type Jet Fuel												
Sales to End Users												
U.S.	268.6	**265.5**										
PADD 1	272.4	**268.7**										
PADD 2	268.9	**265.8**										
PADD 3	266.6	**263.1**										
PADD 5	266.5	**263.0**										
Sales for Resale												
U.S.	266.4	**263.4**										
PADD 1	271.7	**267.1**										
PADD 2	267.2	**266.2**										
PADD 3	263.4	NA										
PADD 5	266.4	**263.0**										
Residual Fuel Oil												
Sales to End Users												
U.S.	184.4	**179.9**										
Sales for Resale												
U.S.	176.5	**171.9**										

Dash (–) = No data reported.
NA = Not available.
W = Withheld to avoid disclosure of individual company data.
[a] **Data are initial estimates calculated using prior history of the series as well as present and past values of other related time series, such as spot prices and heating degree days. For an explanation of estimation methodology, see the Explanatory Notes.**
[b] Includes ultra low and low-sulfur diesel fuels only.
Notes: Data are final upon publication in the *Petroleum Marketing Annual.*
Sources: Energy Information Administration Forms EIA-14, "Refiners' Monthly Cost Report,", EIA-782A, "Refiners'/Gas Plant Operators' Monthly Petroleum Product Sales Report," and EIA-782B, "Resellers'/Retailers' Monthly Petroleum Product Sales Report."

Summary Statistics

Table 1. Crude Oil Prices

(Dollars per Barrel)

Year Month	Domestic First Purchase Prices	Average F.O.B.[a] Cost of Crude Oil Imports[b]	Average Landed Cost of Crude Oil Imports[b]	Refiner Acquisition Cost of Crude Oil		
				Domestic	Imported	Composite
1983	**26.19**	**27.81**	**28.93**	**28.87**	**29.30**	**28.99**
1984	**25.88**	**27.60**	**28.54**	**28.53**	**28.88**	**28.63**
1985	**24.09**	**25.84**	**26.67**	**26.66**	**26.99**	**26.75**
1986	**12.51**	**12.52**	**13.49**	**14.82**	**14.00**	**14.55**
1987	**15.40**	**16.69**	**17.65**	**17.76**	**18.13**	**17.90**
1988	**12.58**	**13.25**	**14.08**	**14.74**	**14.56**	**14.67**
1989	**15.86**	**16.89**	**17.68**	**17.87**	**18.08**	**17.97**
1990	**20.03**	**20.37**	**21.13**	**22.59**	**21.76**	**22.22**
1991	**16.54**	**16.89**	**18.02**	**19.33**	**18.70**	**19.06**
1992	**15.99**	**16.77**	**17.75**	**18.63**	**18.20**	**18.43**
1993	**14.25**	**14.71**	**15.72**	**16.67**	**16.14**	**16.41**
1994	**13.19**	**14.18**	**15.18**	**15.67**	**15.51**	**15.59**
1995	**14.62**	**15.69**	**16.78**	**17.33**	**17.14**	**17.23**
1996	**18.46**	**19.32**	**20.31**	**20.77**	**20.64**	**20.71**
1997	**17.23**	**16.94**	**18.11**	**19.61**	**18.53**	**19.04**
1998	**10.87**	**10.76**	**11.84**	**13.18**	**12.04**	**12.52**
1999	**15.56**	**16.47**	**17.23**	**17.90**	**17.26**	**17.51**
2000	**26.72**	**26.27**	**27.53**	**29.11**	**27.70**	**28.26**
2001	**21.84**	**20.46**	**21.82**	**24.33**	**22.00**	**22.95**
2002	**22.51**	**22.63**	**23.91**	**24.65**	**23.71**	**24.10**
2003	**27.56**	**25.86**	**27.69**	**29.82**	**27.71**	**28.53**
2004	**36.77**	**33.75**	**36.07**	**38.97**	**35.90**	**36.98**
2005	**50.28**	**47.60**	**49.29**	**52.94**	**48.86**	**50.24**
2006						
January	57.85	53.93	55.49	60.22	55.85	57.33
February	55.69	51.34	53.25	58.97	52.80	54.82
March	55.64	54.67	56.59	58.48	55.31	56.38
April	62.52	62.09	63.40	64.06	62.41	62.98
May	64.40	62.95	64.64	67.11	64.39	65.34
June	64.65	61.44	64.42	67.76	63.79	65.13
July	67.71	65.67	67.88	70.55	67.99	68.86
August	67.21	62.68	65.14	70.48	66.45	67.77
September	59.37	54.63	57.20	62.51	57.29	58.92
October	53.26	50.64	52.83	56.67	52.70	54.04
November	52.42	51.48	53.01	55.36	52.70	53.61
December	55.03	52.82	54.53	57.81	54.97	55.98
2006	**59.69**	**57.03**	**59.11**	**62.62**	**59.02**	**60.24**
2007						
January	49.32	48.00	50.40	53.10	49.51	50.74
February	52.94	51.96	53.95	55.75	53.70	54.42
March	54.95	55.46	57.38	57.86	56.26	56.80
April	58.20	59.47	60.93	61.13	60.40	60.65
May	58.90	60.73	62.81	62.04	61.44	61.64
June	62.35	64.38	66.19	64.95	65.14	65.07
July	69.23	69.23	70.46	72.03	70.72	71.20
August	67.78	66.60	69.01	71.57	68.28	69.46
September	73.16	72.34	74.02	75.84	72.22	73.47
October	79.32	78.40	79.37	82.14	78.61	79.85
November	87.16	R83.78	R84.88	89.17	85.52	86.74
December	R85.29	R82.65	R83.94	R89.04	83.21	R85.31
2007	**66.52**	R**66.32**	R**67.85**	**69.63**	**67.02**	**67.93**
2008						
January	87.06	82.19	84.59	89.63	84.81	86.48
February[c]	NA	NA	NA	E91.57	E85.80	E88.66

NA = Not available.

[a] Free on Board. See Glossary.

[b] Values reflect the month of acquisition, which can be the month of loading, the month of landing, or sometime between those events. Prices for crude oil can be determined at a time other than the acquisition date. See the Explanatory Notes section.

[c] **Data are initial estimates calculated using prior history of the series as well as present and past values of other related time series, such as spot prices and heating degree days. For an explanation of estimation methodology, see the Explanatory Notes.**

E Estimated data.

R Revised data.

Notes: In January 2004, new crude streams were added and selected crude streams were discontinued for California, Gulf Coast, Oklahoma, and Texas.

Notes: Values for Domestic First Purchase and Refiner Acquisition for the current 2 months, and for Average F.O.B. and Average Landed for current 3 months are preliminary. Values shown for previous months are revised. Data are final upon publication in the *Petroleum Marketing Annual.*

Sources: Domestic first purchase prices -- See "Source" from Table 18. Crude oil imports costs -- See "Sources" from Table 24. Refiner acquisition costs -- Energy Information Administration, Form EIA-14, "Refiners' Monthly Cost Report," January 1983 to present.

Figure 1. Crude Oil Prices

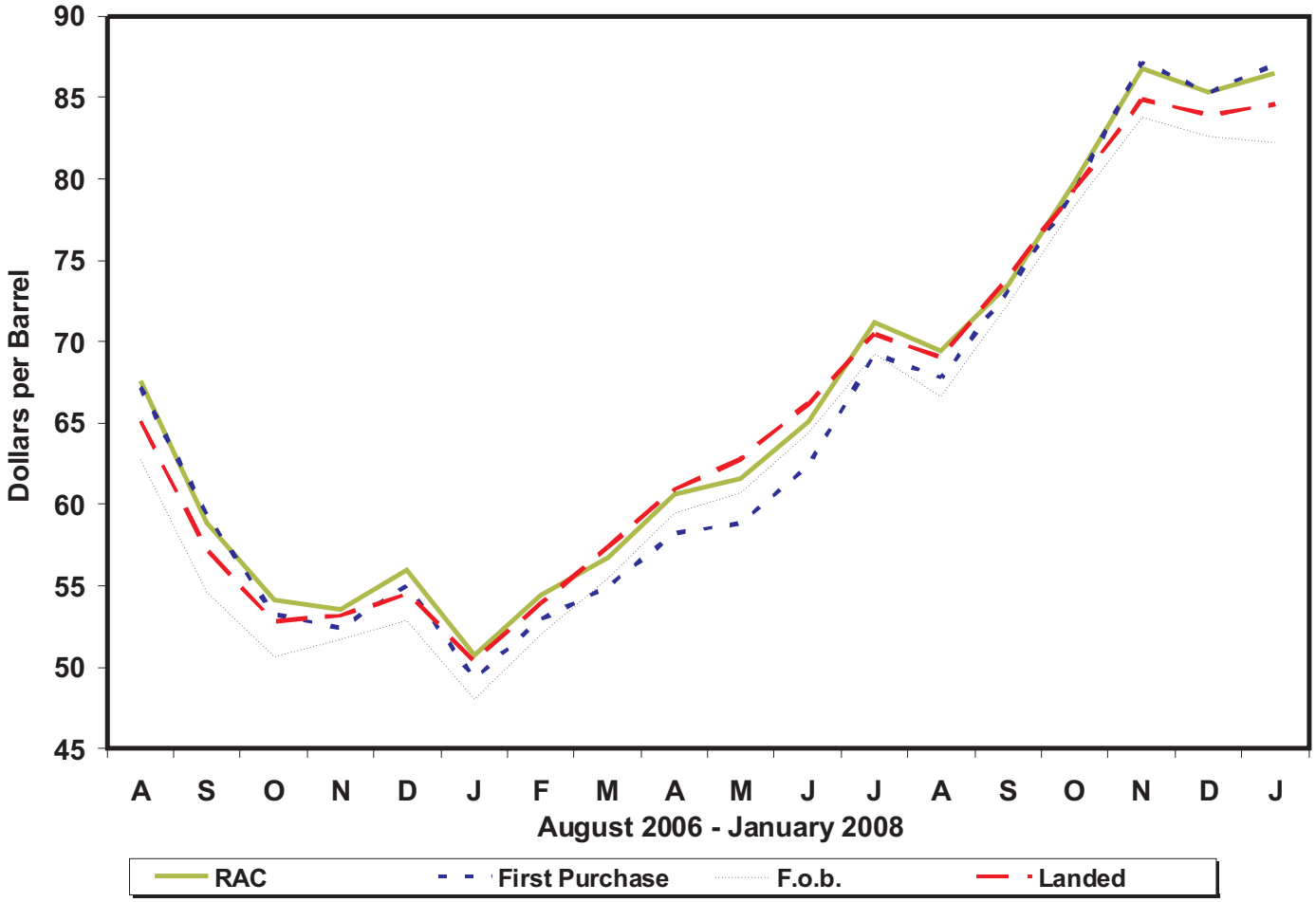

Sources: Energy Information Administration, Form EIA-182, "Domestic Crude Oil First Purchase Report"; Form EIA-856, "Monthly Foreign Crude Oil Acquisition Report"; and Form EIA-14, "Refiners' Monthly Cost Report."

Table 1A. Refiner Acquisition Cost of Crude Oil by PAD Districts

(Dollars per Barrel)

Year Month	U.S.			PAD District 1			PAD District 2		
	Domestic	Imported	Composite	Domestic	Imported	Composite	Domestic	Imported	Composite
2004	**38.97**	**35.90**	**36.98**	**40.75**	**38.29**	**38.34**	**40.80**	**35.63**	**38.38**
2005	**52.94**	**48.86**	**50.24**	**56.89**	**53.29**	**53.35**	**54.57**	**46.11**	**50.75**
2006									
January	60.22	55.85	57.33	64.04	62.33	62.37	60.66	50.73	55.81
February	58.97	52.80	54.82	63.27	58.17	58.26	60.49	46.39	53.49
March	58.48	55.31	56.38	63.51	60.47	60.52	59.76	47.16	53.78
April	64.06	62.41	62.98	68.46	67.31	67.33	65.07	54.75	60.55
May	67.11	64.39	65.34	70.01	67.96	68.00	68.60	64.17	66.62
June	67.76	63.79	65.13	70.75	67.93	67.99	69.05	62.39	65.94
July	70.55	67.99	68.86	73.76	71.71	71.75	72.22	67.03	69.81
August	70.48	66.45	67.77	73.97	70.38	70.46	71.62	64.50	68.39
September	62.51	57.29	58.92	67.79	61.18	61.31	61.32	53.46	57.67
October	56.67	52.70	54.04	63.46	56.66	56.80	56.88	48.65	53.21
November	55.36	52.70	53.61	59.45	58.36	58.38	56.43	49.10	52.81
December	57.81	54.97	55.98	61.77	59.74	59.79	59.05	52.57	55.99
2006	**62.62**	**59.02**	**60.24**	**66.92**	**63.53**	**63.60**	**63.66**	**55.19**	**59.70**
2007									
January	53.10	49.51	50.74	W	54.05	54.12	53.34	45.92	49.78
February	55.75	53.70	54.42	W	57.68	57.71	57.35	52.68	55.03
March	57.86	56.26	56.80	W	61.38	61.36	60.31	55.23	57.68
April	61.13	60.40	60.65	W	65.70	65.66	62.80	56.44	59.58
May	62.04	61.44	61.64	63.62	67.30	67.23	63.00	57.79	60.67
June	64.95	65.14	65.07	66.31	71.50	71.38	66.31	58.74	63.04
July	72.03	70.72	71.20	68.98	76.59	76.42	73.85	64.87	69.98
August	71.57	68.28	69.46	71.80	70.89	70.91	72.31	65.60	69.23
September	75.84	72.22	73.47	76.58	78.22	78.19	78.06	66.74	73.02
October	82.14	78.61	79.85	81.99	83.63	83.60	84.64	71.66	78.88
November	89.17	85.52	86.74	87.86	89.85	89.81	92.91	80.37	86.87
December	R89.04	83.21	R85.31	88.79	89.60	89.59	R90.84	71.29	R81.59
2007	**69.63**	**67.02**	**67.93**	**70.62**	**72.43**	**72.40**	R**71.11**	**61.81**	R**66.76**
2008									
January	89.63	84.81	86.48	90.78	90.75	90.75	92.12	79.17	85.52

See footnotes at end of table.

Table 1A. Refiner Acquisition Cost of Crude Oil by PAD Districts

(Dollars per Barrel) — Continued

Year Month	PAD District 3			PAD District 4			PAD District 5		
	Domestic	Imported	Composite	Domestic	Imported	Composite	Domestic	Imported	Composite
2004	**39.28**	**34.79**	**35.87**	**39.98**	**35.93**	**37.81**	**36.81**	**38.20**	**37.30**
2005	**53.17**	**47.77**	**48.99**	**53.50**	**48.54**	**50.89**	**50.61**	**50.77**	**50.67**
2006									
January	60.29	55.35	56.52	59.59	52.50	55.79	59.70	57.13	58.65
February	59.77	52.48	54.20	56.90	48.71	52.63	56.59	55.67	56.18
March	59.58	55.85	56.74	53.19	48.81	51.31	56.64	57.25	56.92
April	64.90	62.91	63.39	61.18	58.44	59.93	62.17	64.13	63.08
May	67.43	62.99	64.07	66.25	65.15	65.69	64.93	66.03	65.41
June	68.43	62.63	64.06	64.99	62.33	63.64	65.75	64.79	65.29
July	70.50	66.99	67.87	69.72	66.71	68.12	68.60	69.24	68.89
August	70.51	65.39	66.61	69.12	64.68	66.81	68.95	68.08	68.50
September	63.71	56.16	58.06	61.23	53.98	57.71	63.10	61.53	62.29
October	57.87	51.57	53.15	54.45	48.22	51.13	54.97	57.84	56.34
November	56.51	51.82	53.09	53.37	47.29	50.14	52.78	54.51	53.49
December	58.27	54.17	55.29	56.26	51.30	53.69	55.85	56.02	55.92
2006	**63.17**	**58.34**	**59.54**	**60.80**	**56.17**	**58.45**	**60.90**	**61.44**	**61.15**
2007									
January	54.68	48.98	50.43	50.23	47.84	48.95	51.32	50.44	50.95
February	56.67	52.92	53.92	52.99	51.93	52.48	53.25	54.28	53.65
March	57.94	55.26	55.94	55.14	52.99	54.10	55.50	56.58	55.95
April	61.87	60.11	60.59	58.22	55.87	57.11	58.82	60.64	59.66
May	62.61	60.55	61.03	58.85	57.98	58.45	60.81	61.84	61.31
June	65.08	64.81	64.88	61.93	58.57	60.42	63.84	66.63	65.12
July	72.59	70.44	71.05	68.18	64.13	66.29	69.88	72.14	70.86
August	72.52	67.41	68.91	66.87	66.02	66.48	70.24	71.10	70.63
September	76.30	71.17	72.55	71.43	65.88	68.66	73.52	75.67	74.55
October	82.34	78.61	79.69	77.13	67.44	72.22	79.81	81.75	80.74
November	89.96	85.01	86.27	84.09	77.66	81.20	85.20	88.54	86.71
December	89.99	83.84	85.64	81.77	66.33	75.48	87.00	87.77	87.32
2007	**70.53**	**66.41**	**67.52**	**65.78**	**60.78**	**63.42**	**67.42**	**69.37**	**68.29**
2008									
January	90.17	84.32	85.96	84.16	79.84	82.01	87.02	87.20	87.10

W = Withheld to avoid disclosure of individual company data.
R Revised data.

Notes: U.S. is defined as the 50 states, the District of Columbia, Puerto Rico, the Virgin Islands, and all American territories and possessions. Values reflect the PAD District in which the crude oil is intended to be refined.

Notes: Values shown for the current month are preliminary. Values shown for previous months are revised. Data are final upon publication in the *Petroleum Marketing Annual.*

Sources: Form EIA-14, "Refiners' Monthly Cost Report," January 2004 to present.

Table 2. U.S. Refiner Prices of Petroleum Products to End Users

(Cents per Gallon Excluding Taxes)

Year Month	Motor Gasoline	Aviation Gasoline	Kerosene-Type Jet Fuel	Propane (Consumer Grade)	Kerosene	No. 1 Distillate	No. 2 Distillate			No. 4 Fuel[a]	Residual Fuel Oil
							No. 2 Diesel Fuel	No. 2 Fuel Oil	Average		
1978	**48.4**	**51.6**	**38.7**	**33.5**	**42.1**	**41.0**	**37.7**	**40.0**	**39.6**	**31.1**	**29.8**
1979	**71.3**	**68.9**	**54.7**	**35.7**	**58.5**	**57.2**	**58.5**	**51.6**	**55.1**	**47.9**	**43.6**
1980	**103.5**	**108.4**	**86.8**	**48.2**	**90.2**	**83.4**	**81.8**	**78.8**	**80.4**	**68.2**	**60.7**
1981	**114.7**	**130.3**	**102.4**	**56.5**	**112.3**	**103.9**	**99.5**	**91.4**	**95.8**	**79.7**	**75.6**
1982	**106.0**	**131.2**	**96.3**	**59.2**	**108.9**	**102.3**	**94.2**	**90.5**	**92.5**	**75.0**	**67.6**
1983	**95.4**	**125.5**	**87.8**	**70.9**	**96.1**	**96.2**	**82.6**	**91.6**	**83.9**	**76.6**	**65.1**
1984	**90.7**	**123.4**	**84.2**	**73.7**	**103.6**	**92.7**	**82.3**	**91.6**	**83.7**	**79.6**	**68.7**
1985	**91.2**	**120.1**	**79.6**	**71.7**	**103.0**	**88.0**	**78.9**	**84.9**	**79.9**	**77.3**	**61.0**
1986	**62.4**	**101.1**	**52.9**	**74.5**	**79.0**	**62.0**	**47.8**	**56.0**	**49.1**	**48.9**	**34.3**
1987	**66.9**	**90.7**	**54.3**	**70.1**	**77.0**	**60.4**	**55.1**	**58.1**	**55.6**	**51.3**	**42.3**
1988	**67.3**	**89.1**	**51.3**	**71.4**	**73.8**	**56.4**	**50.0**	**54.4**	**50.7**	**46.1**	**33.4**
1989	**75.6**	**99.5**	**59.2**	**61.5**	**70.9**	**66.1**	**58.5**	**58.7**	**58.5**	**51.2**	**38.5**
1990	**88.3**	**112.0**	**76.6**	**74.5**	**92.3**	**81.9**	**72.5**	**73.4**	**72.6**	**62.2**	**44.4**
1991	**79.7**	**104.7**	**65.2**	**73.0**	**83.8**	**74.0**	**64.8**	**66.5**	**65.0**	**58.0**	**34.0**
1992	**78.7**	**102.7**	**61.0**	**64.3**	**78.8**	**66.6**	**61.9**	**62.7**	**62.0**	**52.6**	**33.6**
1993	**75.9**	**99.0**	**58.0**	**67.3**	**75.4**	**66.6**	**60.2**	**60.2**	**60.2**	**50.1**	**33.7**
1994	**73.8**	**95.7**	**53.4**	**53.0**	**66.0**	**64.0**	**55.4**	**57.2**	**55.6**	**50.1**	**35.2**
1995	**76.5**	**100.5**	**54.0**	**49.2**	**58.9**	**62.0**	**56.0**	**56.2**	**56.0**	**50.5**	**39.2**
1996	**84.7**	**111.6**	**65.1**	**60.5**	**74.0**	**72.6**	**68.1**	**67.3**	**68.0**	**60.3**	**45.5**
1997	**83.9**	**112.8**	**61.3**	**55.2**	**74.5**	**68.9**	**64.2**	**63.6**	**64.2**	**56.5**	**42.3**
1998	**67.3**	**97.5**	**45.2**	**40.5**	**50.1**	**55.1**	**49.4**	**48.2**	**49.2**	**42.8**	**30.5**
1999	**78.1**	**105.9**	**54.3**	**45.8**	**60.5**	**62.1**	**58.4**	**55.8**	**58.0**	**47.4**	**37.4**
2000	**110.6**	**130.6**	**89.9**	**60.3**	**112.3**	**98.8**	**93.5**	**92.7**	**93.4**	**76.9**	**60.2**
2001	**103.2**	**132.3**	**77.5**	**50.6**	**104.5**	**90.2**	**84.2**	**82.9**	**84.0**	**67.9**	**53.1**
2002	**94.7**	**128.8**	**72.1**	**41.9**	**99.0**	**82.8**	**76.2**	**73.7**	**75.9**	**65.7**	**56.9**
2003	**115.6**	**149.3**	**87.2**	**57.7**	**122.4**	**101.7**	**94.4**	**93.3**	**94.2**	**85.6**	**69.8**
2004	**143.5**	**181.9**	**120.7**	**83.9**	**116.0**	**126.2**	**124.3**	**117.3**	**123.5**	**101.7**	**73.9**
2005	**182.9**	**223.1**	**173.5**	**108.9**	**195.7**	**183.2**	**178.6**	**170.5**	**177.7**	**W**	**104.8**
2006											
January	187.2	239.1	184.2	NA	225.1	194.3	186.3	188.4	186.5	W	123.9
February	183.3	232.4	185.5	138.8	219.1	198.4	188.5	185.5	188.3	W	125.2
March	198.3	247.4	187.5	NA	236.7	202.9	196.1	193.0	195.9	W	125.0
April	233.1	286.9	204.8	129.7	251.6	218.6	216.9	208.3	216.4	W	127.5
May	245.8	301.3	215.6	129.4	255.3	235.7	229.3	212.4	228.6	W	131.7
June	243.6	305.7	215.9	131.3	246.9	234.6	228.1	209.6	227.4	W	128.6
July	252.8	310.3	217.8	136.8	NA	239.9	231.7	214.2	231.1	W	127.8
August	248.6	305.8	222.9	136.8	NA	252.8	241.7	221.2	241.0	W	130.3
September	207.6	253.2	199.8	126.6	251.3	222.6	209.0	191.3	208.4	W	116.0
October	178.9	238.5	183.2	131.0	255.5	206.8	191.1	190.3	191.0	W	109.3
November	178.8	235.3	179.9	130.8	241.4	216.7	192.3	192.1	192.3	W	108.7
December	186.8	234.9	193.5	138.4	NA	218.6	197.0	198.5	197.1	W	109.9
2006	**212.8**	**268.2**	**199.8**	**135.8**	**224.4**	**213.7**	**209.6**	**198.2**	**209.1**	**W**	**121.8**
2007											
January	178.9	217.9	175.7	NA	194.0	199.5	179.7	189.4	180.2	W	105.7
February	184.1	228.5	179.0	155.3	NA	203.1	189.9	203.1	190.6	W	112.3
March	213.8	262.7	187.2	NA	232.5	208.2	205.5	205.0	205.5	W	115.0
April	240.5	296.9	203.9	127.4	236.1	220.7	220.2	210.3	219.9	W	120.9
May	266.9	309.6	210.5	129.8	W	218.5	218.5	208.3	218.2	W	130.1
June	257.0	297.8	213.2	130.9	W	223.8	222.6	210.2	222.3	W	135.7
July	248.8	305.3	218.5	127.8	236.2	233.2	230.1	217.6	229.9	W	141.5
August	232.0	282.3	216.0	138.9	246.7	232.2	228.2	215.0	227.9	189.7	146.2
September	233.7	290.0	225.1	142.9	W	241.5	238.0	231.6	237.9	W	145.0
October	235.0	285.5	237.7	155.5	280.1	259.1	249.9	NA	250.0	W	157.3
November	261.4	306.7	268.3	181.1	319.7	279.6	278.5	277.3	278.4	W	180.3
December	R255.2	297.5	R268.5	NA	R330.3	279.9	R269.7	R277.0	R270.1	W	184.2
2007	**234.5**	**284.9**	**R216.7**	**R149.0**	**R226.1**	**228.9**	**227.3**	**R224.1**	**R227.1**	**W**	**137.2**
2008											
January	257.3	304.2	268.6	216.0	331.2	281.1	269.1	279.2	269.7	W	186.1

NA = Not available.
W = Withheld to avoid disclosure of individual company data.
[a] Includes No. 4 fuel oil and No. 4 diesel fuel.
R Revised data.

Notes: Motor gasoline averages and totals prior to October 1993 include leaded gasoline.

Notes: Values shown for the current month are preliminary. Values shown for previous months are revised. Data are final upon publication in the *Petroleum Marketing Annual.*

Sources: Energy Information Administration Form EIA-782A, "Refiners'/Gas Plant Operators' Monthly Petroleum Product Sales Report," January 1983 forward; Form EIA-460, "Petroleum Industry Monthly Report for Product Prices," source for backcast estimates prior to January 1983.

Figure 2. U.S. Refiner Retail Petroleum Product Prices

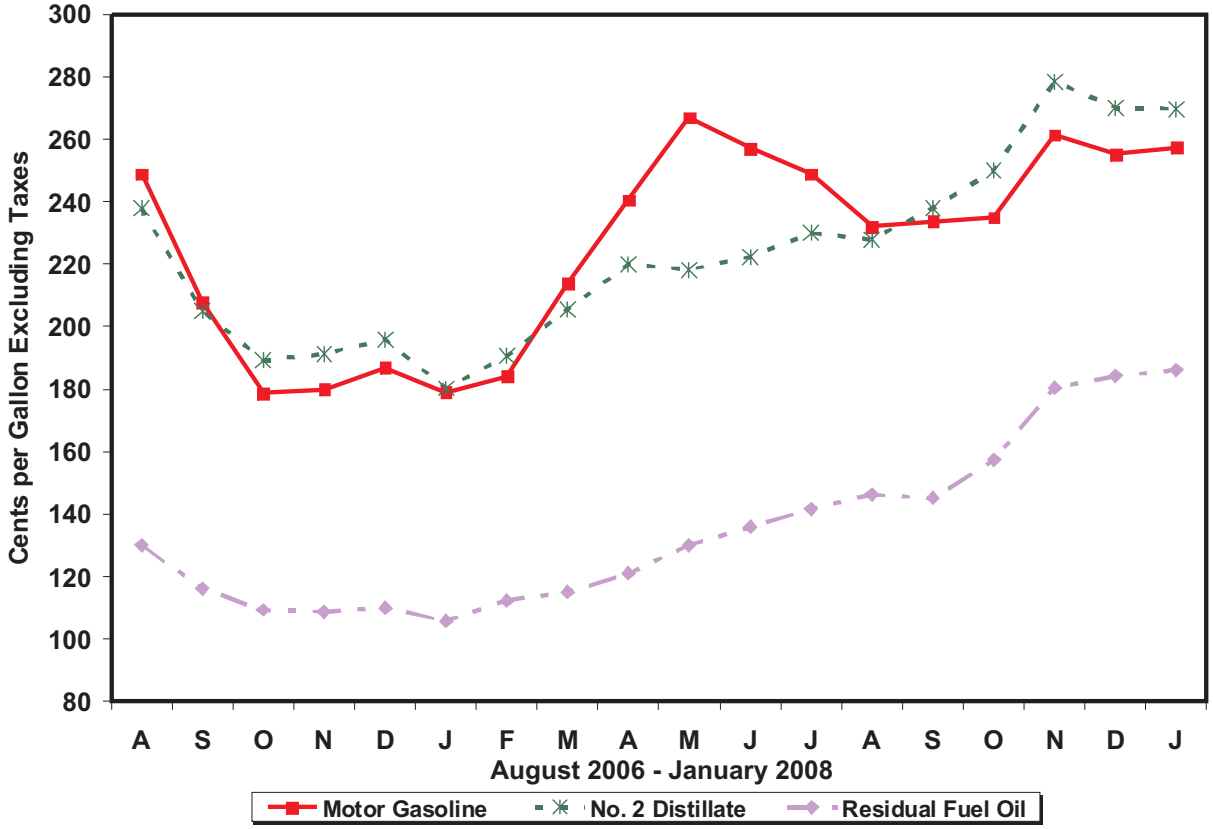

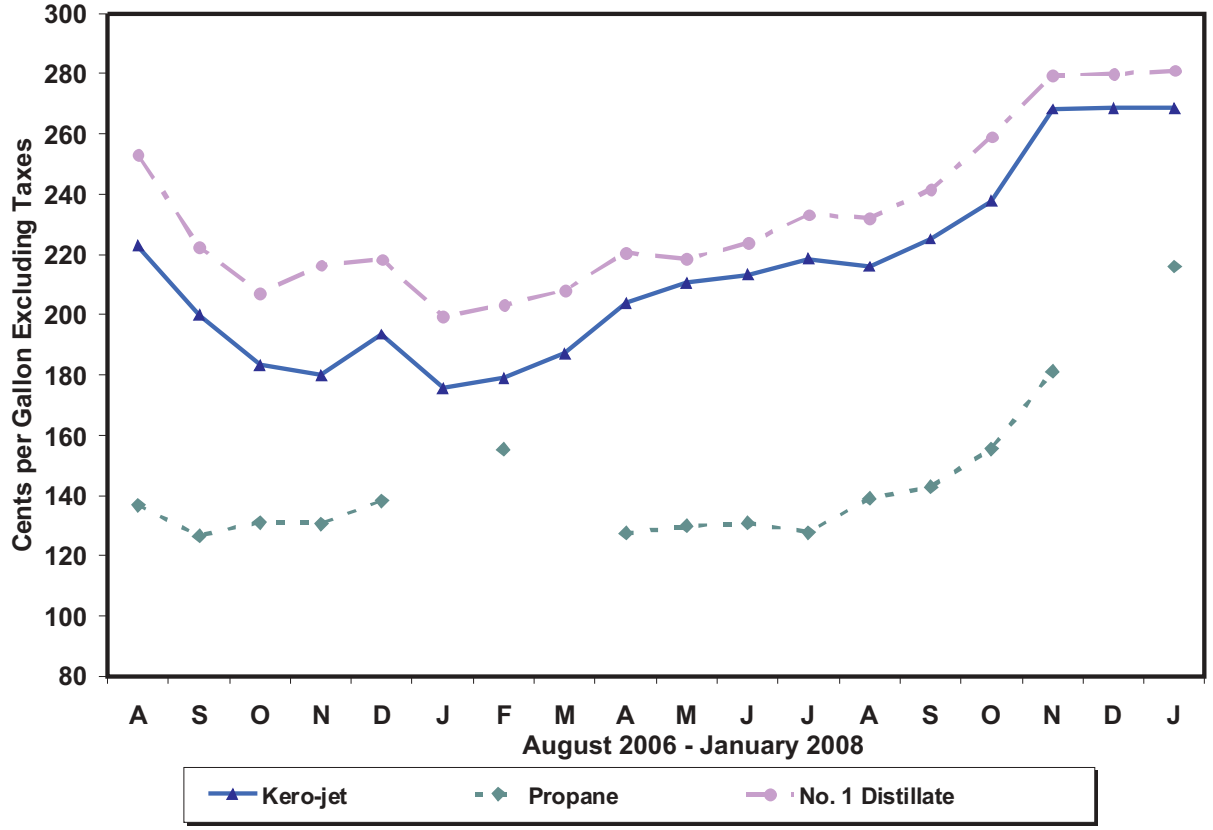

Source: Energy Information Administration, Form EIA-782A, "Refiners' / Gas Plant Operators' Monthly Petroleum Product Sales Report."

Table 3. U.S. Refiner Volumes of Petroleum Products to End Users

(Million Gallons per Day)

Year Month	Motor Gasoline	Aviation Gasoline	Kerosene-Type Jet Fuel	Propane (Consumer Grade)	Kerosene	No. 1 Distillate	No. 2 Distillate			No. 4 Fuel[a]	Residual Fuel Oil
							No. 2 Diesel Fuel	No. 2 Fuel Oil	Total		
1983	**51.1**	**0.4**	**30.8**	**3.1**	**0.2**	**0.5**	**23.3**	**3.7**	**27.0**	**0.7**	**28.3**
1984	**57.6**	**0.3**	**32.9**	**3.3**	**0.3**	**0.5**	**26.3**	**4.9**	**31.2**	**0.7**	**32.9**
1985	**57.5**	**0.3**	**34.6**	**3.7**	**0.3**	**0.5**	**25.0**	**5.0**	**29.9**	**0.5**	**25.2**
1986	**61.2**	**0.3**	**35.1**	**3.4**	**0.3**	**0.4**	**24.4**	**4.4**	**28.8**	**0.7**	**31.6**
1987	**61.0**	**0.2**	**36.8**	**3.8**	**0.3**	**0.4**	**24.1**	**4.5**	**28.5**	**0.8**	**29.0**
1988	**61.0**	**0.2**	**38.2**	**4.3**	**0.3**	**0.4**	**24.5**	**4.6**	**29.1**	**1.1**	**30.2**
1989	**61.2**	**0.2**	**40.1**	**2.8**	**0.3**	**0.5**	**24.3**	**4.5**	**28.8**	**0.9**	**30.4**
1990	**60.3**	**0.2**	**39.9**	**2.7**	**0.2**	**0.5**	**22.2**	**3.6**	**25.9**	**0.8**	**25.9**
1991	**61.2**	**0.2**	**38.5**	**3.1**	**0.2**	**0.5**	**21.1**	**3.2**	**24.4**	**0.7**	**24.0**
1992	**59.0**	**0.2**	**39.8**	**3.8**	**0.2**	**0.5**	**21.5**	**3.1**	**24.6**	**0.6**	**22.4**
1993	**57.2**	**0.2**	**41.7**	**3.5**	**0.2**	**0.4**	**20.8**	**2.9**	**23.8**	**0.6**	**17.2**
1994	**55.0**	**0.2**	**45.2**	**2.2**	**0.4**	**0.4**	**21.3**	**3.4**	**24.6**	**0.8**	**13.5**
1995	**55.9**	**0.2**	**45.7**	**3.2**	**0.6**	**0.3**	**21.6**	**3.3**	**24.9**	**0.5**	**11.6**
1996	**57.5**	**0.2**	**48.7**	**3.1**	**0.4**	**0.3**	**21.9**	**3.1**	**25.0**	**0.4**	**12.9**
1997	**61.1**	**0.2**	**49.7**	**3.2**	**0.3**	**0.4**	**22.0**	**3.0**	**25.0**	**0.3**	**13.4**
1998	**63.3**	**0.2**	**48.9**	**3.1**	**0.4**	**0.4**	**21.1**	**3.2**	**24.3**	**0.3**	**14.4**
1999	**62.0**	**0.1**	**47.0**	**3.6**	**0.2**	**0.3**	**21.1**	**3.0**	**24.1**	**0.3**	**13.9**
2000	**60.9**	**0.2**	**49.3**	**2.9**	**0.2**	**0.3**	**22.6**	**2.8**	**25.4**	**0.3**	**13.1**
2001	**62.0**	**0.1**	**49.7**	**3.6**	**0.2**	**0.3**	**22.9**	**3.0**	**26.0**	**0.4**	**14.8**
2002	**63.6**	**0.1**	**49.1**	**2.6**	**0.1**	**0.3**	**19.6**	**3.0**	**22.6**	**0.4**	**10.4**
2003	**63.8**	**0.1**	**44.0**	**2.5**	**0.1**	**0.3**	**16.7**	**2.7**	**19.5**	**0.3**	**10.7**
2004	**58.4**	**0.1**	**46.4**	**2.7**	**0.5**	**0.2**	**16.9**	**2.4**	**19.3**	**0.3**	**10.2**
2005	**59.0**	**0.1**	**45.2**	**3.2**	**0.1**	**0.3**	**17.0**	**2.1**	**19.1**	**W**	**10.4**
2006											
January	56.5	0.1	40.6	3.6	0.2	0.4	23.4	2.2	25.6	W	10.6
February	60.0	0.1	41.3	4.2	0.2	0.4	23.5	2.0	25.5	W	11.0
March	59.9	0.1	42.8	2.4	0.1	0.3	24.8	1.9	26.7	W	10.2
April	61.0	0.1	42.4	1.9	NA	0.2	23.6	1.3	25.0	W	10.1
May	60.2	0.1	41.9	1.8	NA	0.2	24.6	1.1	25.6	W	9.4
June	62.0	0.1	44.9	1.8	NA	0.2	25.1	0.9	26.1	W	9.9
July	61.4	0.1	44.0	1.5	NA	0.1	24.1	0.9	25.0	W	10.0
August	62.0	0.1	44.7	1.8	NA	0.1	25.9	0.9	26.8	W	10.8
September	59.8	0.1	41.3	2.6	NA	0.1	24.3	0.9	25.1	W	10.6
October	60.2	0.1	41.0	2.7	NA	0.2	24.7	0.8	25.5	W	10.8
November	58.9	0.1	40.3	3.8	0.1	0.2	22.8	1.0	23.8	W	11.1
December	57.9	0.1	40.1	3.7	0.3	0.3	21.4	1.0	22.4	W	10.0
2006	**60.0**	**0.1**	**42.1**	**2.7**	**0.1**	**0.2**	**24.2**	**1.2**	**25.4**	**W**	**10.4**
2007											
January	54.7	0.1	39.4	3.3	0.2	0.3	18.9	1.2	20.1	W	12.6
February	57.2	0.1	40.8	4.3	0.2	0.3	25.3	1.4	26.7	W	13.0
March	57.4	0.1	40.4	3.5	0.1	0.2	24.3	1.1	25.4	W	11.5
April	57.5	0.1	40.9	4.0	0.1	0.2	25.8	0.9	26.6	W	13.0
May	58.8	0.1	40.2	2.8	W	0.1	25.5	0.7	26.2	W	11.0
June	61.0	0.1	42.9	2.3	W	0.1	23.7	0.5	24.2	W	10.3
July	58.9	0.1	42.2	3.5	0.0	0.1	22.3	0.4	22.7	W	11.2
August	60.3	0.1	42.5	2.2	0.0	0.1	23.9	0.5	24.4	0.2	9.7
September	58.0	0.1	39.7	2.7	W	0.1	22.7	0.4	23.1	W	10.7
October	58.0	0.1	40.9	3.4	0.0	0.1	23.5	0.4	23.9	W	10.2
November	56.6	0.1	39.5	3.6	0.1	0.2	21.7	1.0	22.7	W	9.6
December	R54.6	0.1	R37.1	3.9	0.1	0.2	R20.1	1.1	R21.2	W	9.1
2007	**57.8**	**0.1**	R**40.5**	**3.3**	**0.1**	**0.2**	**23.1**	**0.8**	**23.9**	**W**	**11.0**
2008											
January	53.2	0.1	37.3	3.0	0.1	0.2	20.7	1.3	22.0	W	9.9

NA = Not available.
W = Withheld to avoid disclosure of individual company data.
[a] Includes No. 4 fuel oil and No. 4 diesel fuel.
R Revised data.
Notes: Motor gasoline averages and totals prior to October 1993 include leaded gasoline.
Notes: Values shown for the current month are preliminary. Values shown for previous months are revised. Data are final upon publication in the *Petroleum Marketing Annual.* Totals may not equal the sum of the components due to rounding.
Source: Energy Information Administration Form EIA-782A, "Refiners'/Gas Plant Operators' Monthly Petroleum Product Sales Report."

Figure 3. U.S. Refiner Retail Petroleum Product Volumes

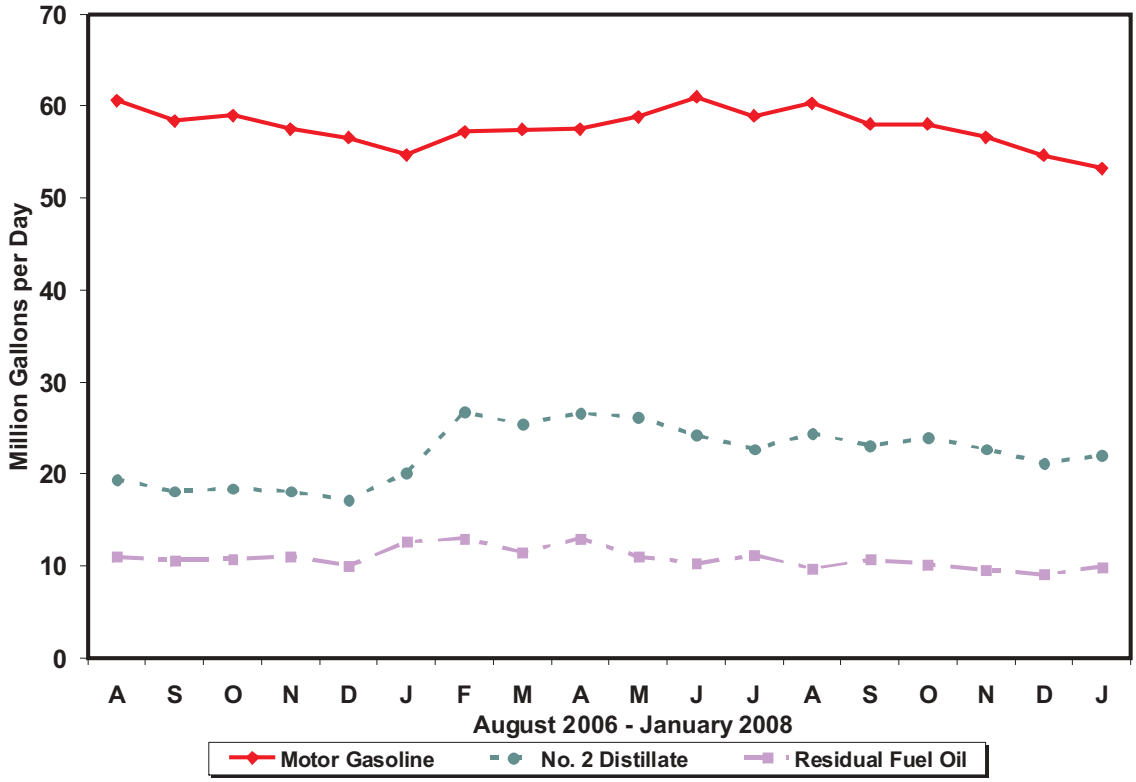

Percentages of Refiner Retail Volumes

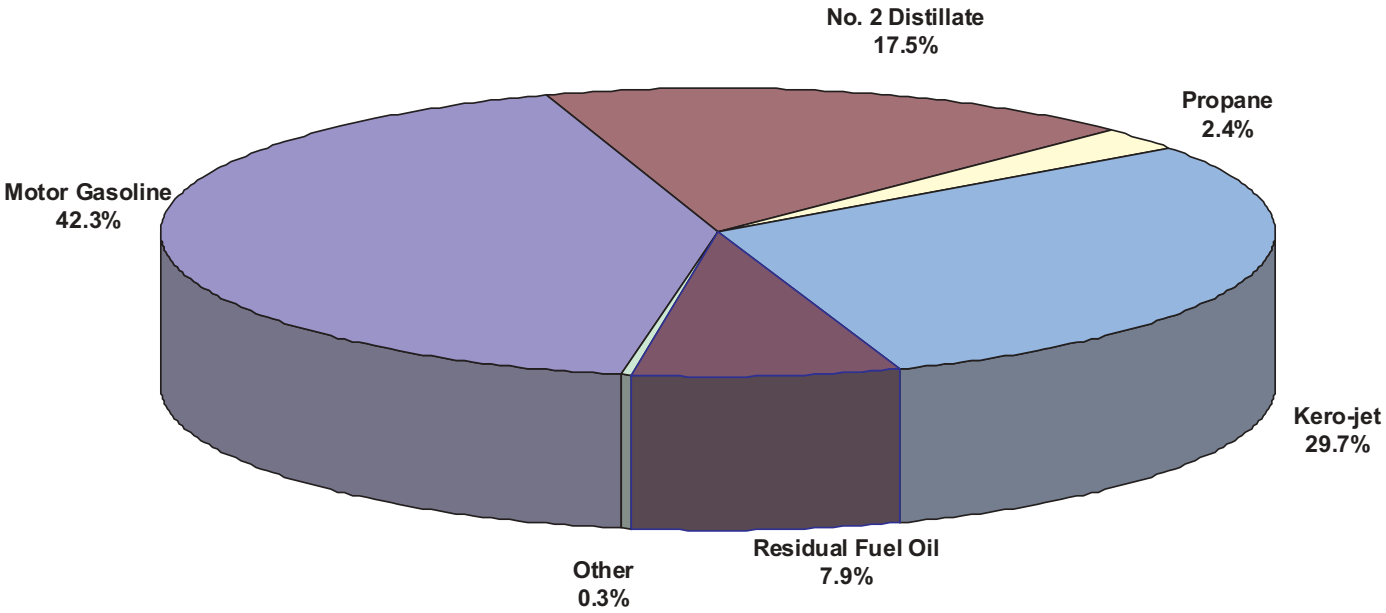

Source: Energy Information Administration, Form EIA--782A, "Refiners' / Gas Plant Operators' Monthly Petroleum Product Sales Report."

Table 4. U.S. Refiner Prices of Petroleum Products for Resale

(Cents per Gallon Excluding Taxes)

Year Month	Motor Gasoline	Aviation Gasoline	Kerosene-Type Jet Fuel	Propane (Consumer Grade)	Kerosene	No. 1 Distillate	No. 2 Distillate			No. 4 Fuel[a]	Residual Fuel Oil
							No. 2 Diesel Fuel	No. 2 Fuel Oil	Average		
1978	**43.4**	**53.7**	**38.6**	**23.7**	**40.4**	**40.6**	**36.5**	**36.9**	**36.7**	**30.5**	**26.3**
1979	**63.7**	**72.1**	**66.0**	**29.1**	**62.4**	**58.3**	**57.4**	**56.9**	**57.1**	**47.0**	**39.9**
1980	**94.1**	**112.8**	**86.8**	**41.5**	**86.4**	**88.0**	**80.1**	**80.3**	**80.2**	**67.0**	**52.8**
1981	**106.4**	**125.0**	**101.2**	**46.6**	**106.6**	**107.1**	**97.2**	**97.6**	**97.4**	**78.3**	**66.3**
1982	**97.3**	**122.8**	**95.3**	**42.7**	**101.8**	**103.8**	**91.4**	**91.4**	**91.4**	**73.7**	**61.2**
1983	**88.2**	**117.8**	**85.4**	**48.4**	**89.2**	**89.6**	**80.8**	**81.5**	**81.2**	**72.6**	**60.9**
1984	**83.2**	**116.5**	**83.0**	**45.0**	**91.6**	**89.2**	**80.3**	**82.1**	**81.3**	**70.7**	**65.4**
1985	**83.5**	**113.0**	**79.4**	**39.8**	**87.4**	**86.3**	**77.2**	**77.6**	**77.4**	**67.2**	**57.7**
1986	**53.1**	**91.2**	**49.5**	**29.0**	**60.6**	**57.9**	**45.2**	**48.6**	**47.0**	**40.9**	**30.5**
1987	**58.9**	**85.9**	**53.8**	**25.2**	**59.2**	**59.9**	**53.4**	**52.7**	**53.1**	**46.2**	**38.5**
1988	**57.7**	**85.0**	**49.5**	**24.0**	**54.9**	**54.9**	**47.3**	**47.3**	**47.3**	**42.5**	**30.0**
1989	**65.4**	**95.0**	**58.3**	**24.7**	**66.9**	**66.8**	**56.7**	**56.5**	**56.6**	**48.0**	**36.0**
1990	**78.6**	**106.3**	**77.3**	**38.6**	**83.9**	**83.8**	**69.4**	**69.7**	**69.5**	**59.0**	**41.3**
1991	**69.9**	**100.1**	**65.0**	**34.9**	**72.3**	**73.0**	**61.5**	**62.2**	**61.8**	**55.6**	**31.4**
1992	**67.7**	**99.1**	**60.5**	**32.8**	**63.2**	**65.2**	**59.1**	**57.9**	**58.5**	**49.5**	**30.8**
1993	**62.6**	**96.5**	**57.7**	**35.1**	**60.4**	**64.6**	**57.0**	**54.4**	**55.9**	**48.8**	**29.3**
1994	**59.9**	**93.3**	**53.4**	**32.4**	**61.8**	**61.5**	**52.9**	**50.6**	**52.2**	**46.2**	**31.7**
1995	**62.6**	**97.5**	**53.9**	**34.4**	**58.0**	**62.5**	**53.8**	**51.1**	**53.0**	**46.3**	**36.3**
1996	**71.3**	**105.5**	**64.6**	**46.1**	**71.4**	**75.1**	**65.9**	**63.9**	**65.3**	**60.3**	**42.0**
1997	**70.0**	**106.5**	**61.3**	**41.6**	**65.3**	**72.3**	**60.6**	**59.0**	**60.2**	**55.1**	**38.7**
1998	**52.6**	**91.2**	**45.0**	**28.8**	**46.5**	**51.3**	**44.4**	**42.2**	**43.9**	**38.3**	**28.0**
1999	**64.5**	**100.7**	**53.3**	**34.2**	**55.0**	**63.4**	**54.6**	**49.3**	**53.6**	**43.0**	**35.4**
2000	**96.3**	**133.0**	**88.0**	**59.5**	**96.9**	**101.9**	**89.8**	**88.6**	**89.6**	**77.8**	**56.6**
2001	**88.6**	**125.6**	**76.3**	**54.0**	**82.1**	**88.3**	**78.4**	**75.6**	**77.9**	**69.7**	**47.6**
2002	**82.8**	**114.6**	**71.6**	**43.1**	**75.2**	**80.5**	**72.4**	**69.4**	**71.8**	**66.3**	**53.0**
2003	**100.2**	**128.8**	**87.1**	**60.7**	**95.5**	**103.3**	**88.3**	**88.1**	**88.2**	**79.3**	**66.1**
2004	**128.8**	**162.7**	**120.8**	**75.1**	**127.1**	**128.9**	**118.7**	**112.5**	**117.8**	**103.3**	**68.1**
2005	**167.0**	**207.6**	**172.3**	**93.3**	**175.7**	**180.1**	**173.7**	**162.3**	**172.0**	**137.7**	**97.1**
2006											
January	174.9	218.7	182.4	104.4	191.7	194.4	181.0	175.6	180.1	133.2	118.2
February	166.0	209.6	182.5	97.5	184.7	182.9	180.6	171.1	178.8	W	119.4
March	187.1	228.2	185.9	96.7	197.9	197.0	190.1	179.1	188.4	142.2	119.2
April	219.7	265.6	203.1	102.3	218.2	204.5	212.2	197.2	210.4	168.7	118.0
May	226.3	274.3	213.1	102.9	NA	212.0	218.6	201.4	216.8	144.2	124.3
June	227.9	274.6	213.2	106.7	219.4	NA	218.7	198.4	216.8	141.5	116.9
July	239.5	287.3	217.3	110.8	225.8	235.7	225.1	199.9	222.8	151.0	119.5
August	226.0	284.1	221.5	111.3	229.3	242.4	234.0	206.2	231.5	142.4	124.6
September	180.0	231.9	194.7	103.2	203.7	208.8	191.1	179.7	190.0	129.6	107.3
October	164.1	212.0	181.3	100.3	193.5	205.1	182.7	171.6	181.7	123.8	102.5
November	166.7	213.9	177.4	101.3	194.4	220.9	186.7	169.9	184.9	129.3	102.5
December	172.8	217.2	190.6	103.3	200.7	223.7	188.6	175.3	186.7	126.9	104.3
2006	**196.9**	**249.0**	**196.1**	**103.1**	**200.7**	**204.4**	**201.2**	**183.4**	**199.1**	**139.5**	**113.6**
2007											
January	156.9	199.5	173.0	99.5	180.6	195.6	169.8	160.6	168.5	116.8	97.6
February	171.7	218.5	176.7	103.3	194.2	208.0	182.7	172.4	181.1	136.0	107.2
March	199.6	246.1	184.6	104.9	194.3	218.4	197.9	178.1	195.3	138.3	107.6
April	226.4	277.9	202.1	106.7	204.8	230.3	211.6	191.0	210.0	137.8	115.0
May	249.6	304.7	207.9	111.2	207.8	227.7	210.1	194.9	209.3	148.3	123.8
June	236.1	292.4	211.4	109.4	215.7	223.1	214.7	201.4	213.8	154.2	128.0
July	230.7	299.8	216.7	115.9	226.1	243.0	222.0	207.1	221.0	163.9	137.8
August	215.2	282.8	215.1	116.7	222.2	237.3	219.3	202.1	218.1	151.8	136.7
September	219.5	283.0	225.5	124.8	244.9	253.8	232.1	213.3	230.7	159.6	139.3
October	221.8	276.9	235.1	135.2	252.5	269.9	242.6	226.0	241.3	172.6	153.6
November	245.8	302.0	265.7	147.1	285.4	298.7	269.8	256.9	268.4	200.0	174.2
December	R235.8	292.7	R265.5	R146.1	R282.5	292.9	259.9	257.0	259.4	205.4	176.5
2007	**218.2**	**274.6**	R**216.4**	**119.4**	R**224.9**	**243.1**	**220.4**	**206.3**	**219.0**	**155.1**	**135.0**
2008											
January	239.5	295.5	266.4	148.7	283.3	281.3	258.2	256.6	258.0	201.6	177.9

NA = Not available.
W = Withheld to avoid disclosure of individual company data.
[a] Includes No. 4 fuel oil and No. 4 diesel fuel.
R Revised data.
Notes: Motor gasoline averages and totals prior to October 1993 include leaded gasoline.
Notes: Values shown for the current month are preliminary. Values shown for previous months are revised. Data are final upon publication in the *Petroleum Marketing Annual.*
Sources: Energy Information Administration Form EIA-782A, "Refiners'/Gas Plant Operators' Monthly Petroleum Product Sales Report," January 1983 forward; Form EIA-460, "Petroleum Industry Monthly Report for Product Prices," source for backcast estimates prior to January 1983.

Figure 4. U.S. Refiner Wholesale Petroleum Product Prices

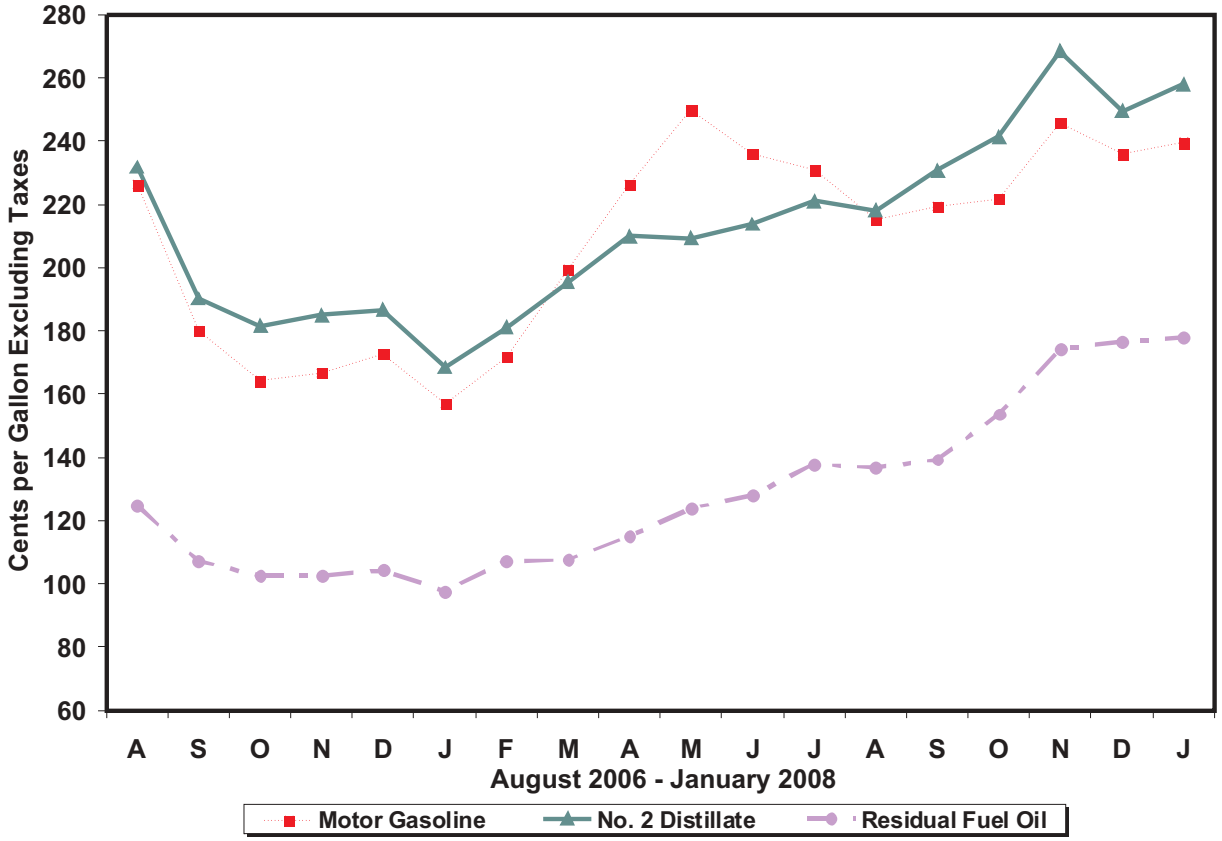

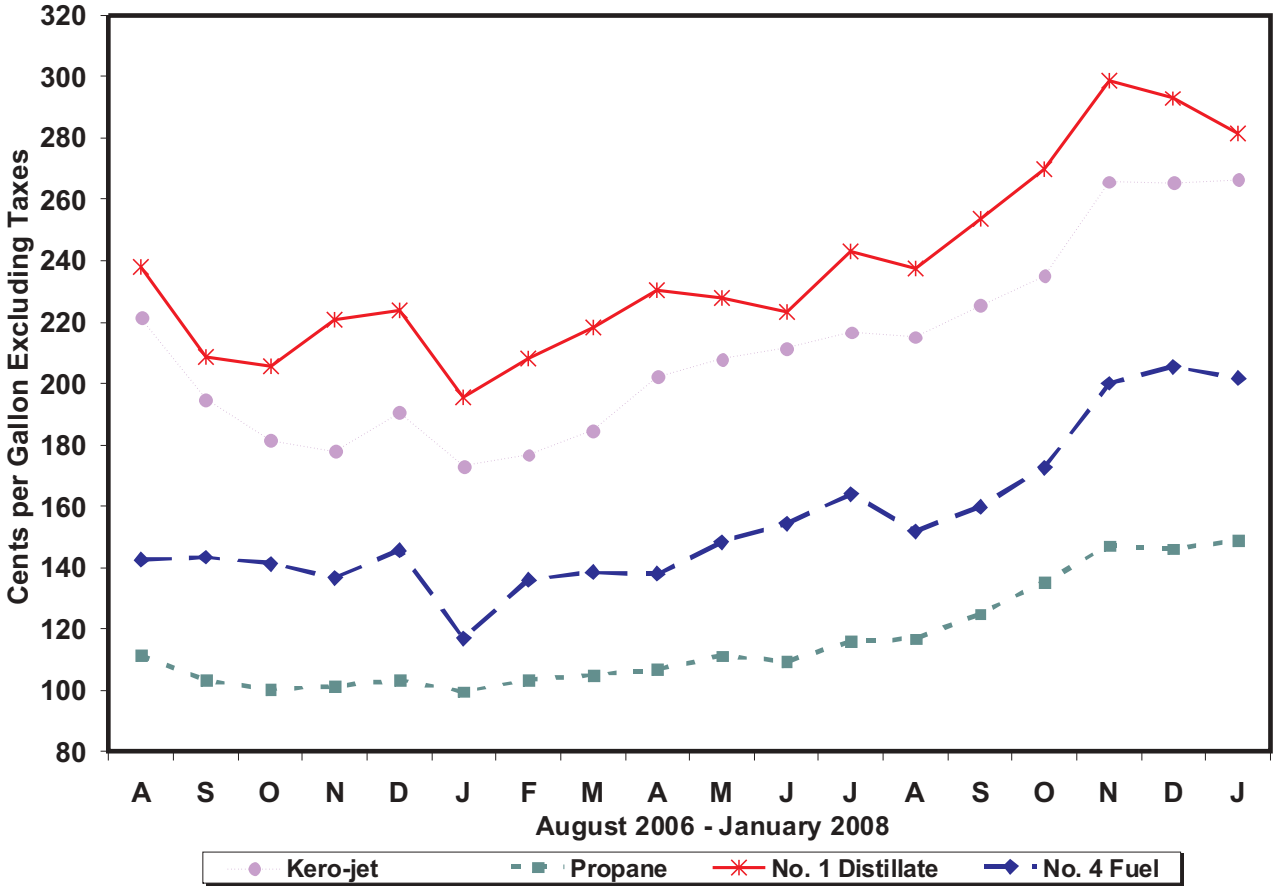

Table 5. U.S. Refiner Volumes of Petroleum Products for Resale

(Million Gallons per Day)

Year Month	Motor Gasoline	Aviation Gasoline	Kerosene-Type Jet Fuel	Propane (Consumer Grade)	Kerosene	No. 1 Distillate	No. 2 Distillate			No. 4 Fuel[a]	Residual Fuel Oil
							No. 2 Diesel Fuel	No. 2 Fuel Oil	Total		
1983	**242.5**	**0.7**	**5.4**	**26.0**	**2.5**	**2.4**	**38.1**	**47.3**	**85.5**	**0.9**	**20.2**
1984	**246.3**	**0.8**	**6.6**	**26.7**	**2.2**	**2.6**	**42.8**	**51.4**	**94.2**	**1.7**	**21.3**
1985	**256.9**	**0.7**	**7.6**	**29.2**	**2.4**	**2.7**	**43.3**	**53.9**	**97.3**	**1.2**	**19.9**
1986	**257.2**	**0.7**	**9.2**	**26.3**	**2.4**	**2.5**	**46.4**	**53.8**	**100.3**	**1.2**	**18.6**
1987	**257.2**	**0.8**	**10.1**	**27.0**	**2.3**	**2.0**	**44.3**	**49.3**	**93.6**	**1.5**	**16.9**
1988	**263.7**	**0.7**	**10.0**	**27.7**	**2.7**	**2.6**	**47.8**	**50.1**	**97.9**	**1.2**	**18.9**
1989	**260.7**	**0.7**	**8.6**	**25.9**	**2.7**	**2.7**	**50.7**	**46.7**	**97.5**	**1.2**	**21.0**
1990	**264.8**	**0.7**	**8.8**	**25.5**	**2.2**	**2.4**	**51.9**	**45.9**	**97.8**	**0.8**	**17.9**
1991	**261.3**	**0.7**	**8.7**	**25.4**	**2.1**	**2.4**	**51.5**	**46.9**	**98.3**	**0.4**	**17.8**
1992	**265.4**	**0.7**	**8.0**	**26.7**	**2.2**	**2.3**	**50.8**	**48.9**	**99.7**	**0.4**	**15.2**
1993	**266.9**	**0.6**	**8.3**	**27.9**	**2.3**	**2.3**	**58.0**	**43.6**	**101.7**	**0.4**	**12.6**
1994	**276.7**	**0.7**	**9.1**	**28.4**	**2.5**	**1.9**	**72.4**	**32.9**	**105.3**	**0.4**	**12.8**
1995	**288.8**	**0.6**	**9.9**	**30.6**	**2.4**	**1.7**	**75.9**	**31.0**	**106.9**	**0.3**	**13.6**
1996	**293.6**	**0.6**	**11.5**	**32.9**	**2.7**	**1.8**	**83.7**	**33.1**	**116.8**	**0.3**	**13.8**
1997	**292.7**	**0.6**	**11.3**	**32.2**	**2.5**	**1.6**	**88.7**	**31.2**	**119.9**	**0.2**	**11.5**
1998	**300.4**	**0.6**	**12.2**	**32.7**	**2.2**	**1.4**	**91.9**	**27.3**	**119.2**	**0.1**	**15.4**
1999	**306.9**	**0.7**	**15.2**	**33.6**	**2.4**	**1.7**	**95.5**	**24.3**	**119.9**	**0.2**	**11.5**
2000	**304.4**	**0.6**	**15.7**	**34.8**	**2.3**	**1.5**	**98.8**	**23.3**	**122.1**	**0.2**	**10.5**
2001	**305.2**	**0.6**	**14.3**	**35.0**	**2.2**	**1.4**	**101.3**	**25.2**	**126.4**	**0.1**	**10.3**
2002	**311.8**	**0.6**	**12.1**	**32.9**	**2.0**	**1.3**	**100.8**	**23.6**	**124.4**	**0.1**	**8.8**
2003	**311.6**	**0.5**	**12.2**	**36.5**	**2.3**	**1.2**	**108.9**	**20.9**	**129.8**	**0.1**	**6.7**
2004	**316.4**	**0.6**	**12.7**	**40.3**	**2.1**	**1.3**	**116.5**	**19.6**	**136.1**	**NA**	**5.9**
2005	**321.8**	**0.5**	**15.2**	**35.1**	**2.0**	**1.4**	**118.7**	**20.6**	**139.3**	**NA**	**4.7**
2006											
January	288.1	0.4	14.8	40.9	2.7	2.5	109.7	22.5	132.3	0.3	4.1
February	311.0	0.4	15.4	44.4	2.4	3.3	116.6	26.6	143.3	W	4.1
March	308.7	0.5	16.0	41.0	1.2	1.5	121.8	21.2	143.0	0.4	4.3
April	319.1	0.5	13.3	35.5	0.6	1.0	117.4	15.2	132.7	0.2	4.7
May	322.9	0.7	13.4	31.8	1.0	0.7	123.7	14.2	137.9	0.3	5.6
June	332.6	0.6	15.6	34.9	0.6	0.7	127.7	13.3	141.0	0.4	6.1
July	319.1	0.7	13.7	32.2	0.9	0.4	123.4	12.3	135.7	0.3	7.2
August	334.7	0.7	13.7	36.1	1.0	0.6	129.3	12.7	142.1	0.2	8.5
September	317.4	0.6	18.6	37.6	1.4	0.6	131.7	13.7	145.4	0.2	8.6
October	309.1	0.5	17.1	42.9	1.8	1.1	131.2	14.0	145.2	0.1	6.6
November	308.5	0.5	16.3	44.5	1.9	1.6	128.1	15.6	143.7	0.3	7.3
December	315.4	0.4	15.2	50.7	1.7	1.4	117.5	19.8	137.3	0.3	10.2
2006	**315.6**	**0.5**	**15.2**	**39.4**	**1.4**	**1.3**	**123.2**	**16.7**	**139.9**	**0.3**	**6.5**
2007											
January	298.2	0.5	15.4	48.6	2.3	1.8	122.1	19.6	141.7	0.4	8.5
February	310.4	0.4	16.1	50.8	3.3	1.8	127.9	22.8	150.7	0.2	7.3
March	316.5	0.4	16.5	39.3	1.4	0.7	128.9	19.7	148.5	0.3	7.3
April	318.2	0.5	15.0	39.3	1.1	0.3	130.9	10.9	141.8	0.2	8.0
May	330.6	0.5	16.0	36.2	0.6	0.3	136.0	7.9	144.0	0.2	7.9
June	327.8	0.5	16.5	34.7	0.6	0.4	138.8	9.5	148.2	0.2	6.7
July	321.1	0.5	15.1	31.7	0.6	0.2	132.1	9.4	141.5	0.3	7.5
August	329.9	0.6	15.2	36.0	0.7	0.5	142.9	10.5	153.4	0.3	9.5
September	320.6	0.5	14.0	40.2	0.7	0.4	135.7	11.3	147.0	0.2	7.9
October	323.0	0.5	17.8	44.2	1.6	0.8	151.0	13.0	164.0	0.3	9.2
November	318.1	0.4	17.4	45.6	1.6	1.3	139.3	17.2	156.6	0.2	10.1
December	R321.6	0.3	R18.9	R54.7	R2.1	1.7	R131.2	25.8	R157.0	0.3	8.7
2007	**319.7**	**0.5**	R**16.2**	**41.7**	**1.4**	**0.9**	R**134.8**	**14.8**	**149.5**	**0.3**	**8.2**
2008											
January	299.9	0.3	17.5	56.1	2.2	1.8	127.8	24.4	152.2	0.3	8.7

NA = Not available.
W = Withheld to avoid disclosure of individual company data.
[a] Includes No. 4 fuel oil and No. 4 diesel fuel.
R Revised data.
Notes: Motor gasoline averages and totals prior to October 1993 include leaded gasoline.
Notes: Values shown for the current month are preliminary. Values shown for previous months are revised. Data are final upon publication in the *Petroleum Marketing Annual.* Totals may not equal the sum of the components due to rounding.
Source: Energy Information Administration Form EIA-782A, "Refiners'/Gas Plant Operators' Monthly Petroleum Product Sales Report."

Figure 5. U.S. Refiner Wholesale Petroleum Product Volumes

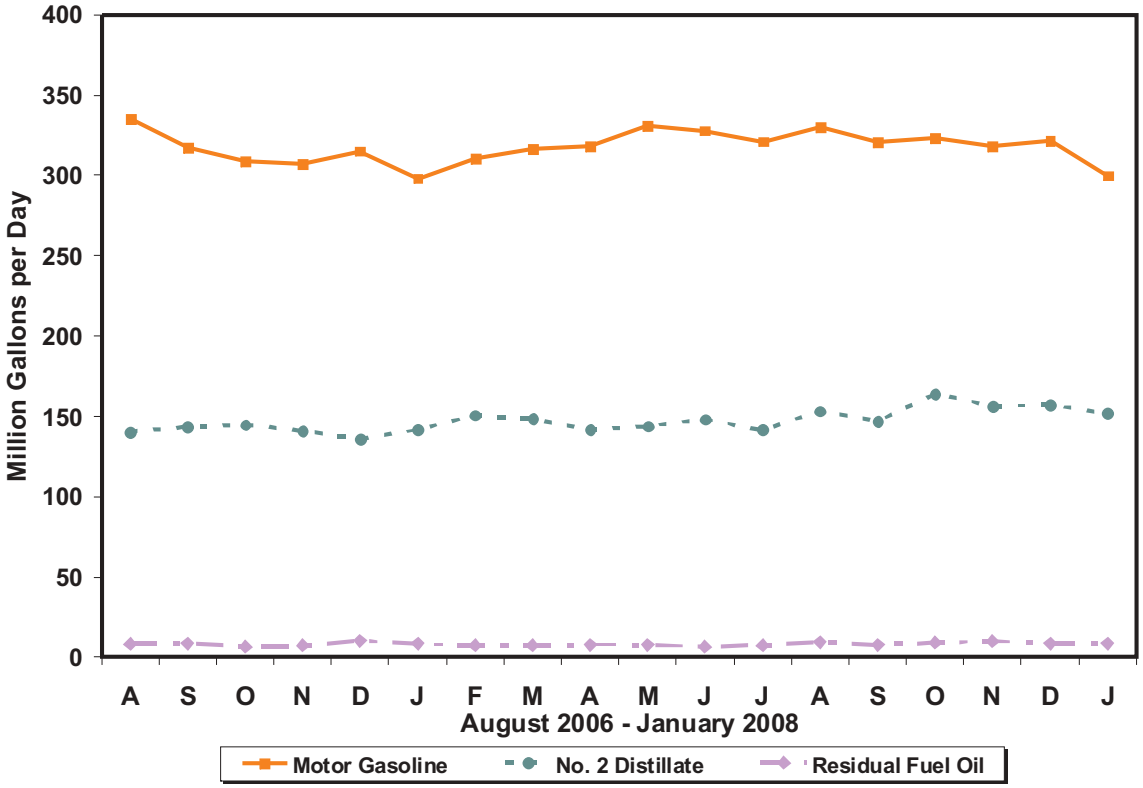

Percentages of Refiner Wholesale Volumes

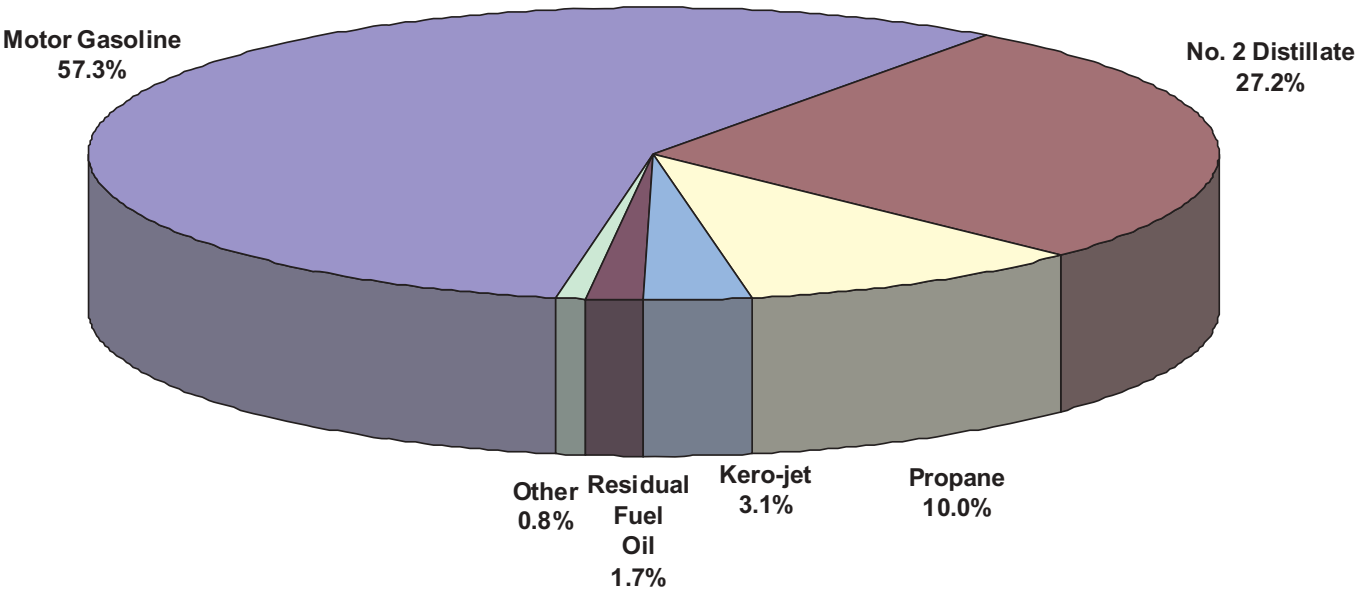

Source: Energy Information Administration, Form EIA-782A, "Refiners' / Gas Plant Operators' Monthly Petroleum Product Sales Report."

Table 6. U.S. Refiner Motor Gasoline Prices by Grade and Sales Type

(Cents per Gallon Excluding Taxes)

Year Month	Regular						Midgrade					
	Sales to End Users		Sales for Resale				Sales to End Users		Sales for Resale			
	Through Retail Outlets	Average[a]	DTW	Rack	Bulk	Average	Through Retail Outlets	Average[a]	DTW	Rack	Bulk	Average
1983	**98.0**	**97.0**	**–**	**–**	**–**	**89.5**	**–**	**–**	**–**	**–**	**–**	**–**
1984	**92.2**	**91.4**	**–**	**–**	**–**	**84.2**	**–**	**–**	**–**	**–**	**–**	**–**
1985	**92.5**	**91.7**	**–**	**–**	**–**	**84.3**	**–**	**–**	**–**	**–**	**–**	**–**
1986	**62.4**	**61.6**	**–**	**–**	**–**	**52.2**	**–**	**–**	**–**	**–**	**–**	**–**
1987	**65.9**	**65.0**	**–**	**–**	**–**	**56.9**	**–**	**–**	**–**	**–**	**–**	**–**
1988	**64.9**	**64.1**	**–**	**–**	**–**	**54.8**	**–**	**–**	**–**	**–**	**–**	**–**
1989	**72.0**	**71.4**	**–**	**–**	**–**	**61.8**	**79.6**	**79.3**	**–**	**–**	**–**	**68.6**
1990	**85.3**	**84.9**	**–**	**–**	**–**	**75.8**	**92.3**	**92.1**	**–**	**–**	**–**	**81.4**
1991	**76.4**	**76.1**	**–**	**–**	**–**	**67.2**	**84.7**	**84.3**	**–**	**–**	**–**	**73.3**
1992	**74.6**	**74.3**	**–**	**–**	**–**	**64.5**	**83.1**	**82.7**	**–**	**–**	**–**	**70.8**
1993	**71.6**	**71.2**	**–**	**–**	**–**	**59.3**	**81.0**	**80.5**	**–**	**–**	**–**	**66.0**
1994	**69.5**	**68.9**	**64.6**	**54.7**	**50.2**	**56.6**	**79.1**	**78.5**	**70.4**	**58.4**	**NA**	**63.8**
1995	**72.3**	**71.7**	**68.2**	**57.6**	**53.4**	**59.3**	**81.3**	**80.8**	**73.7**	**61.9**	**NA**	**67.0**
1996	**81.2**	**80.7**	**77.0**	**67.2**	**62.2**	**68.5**	**90.1**	**89.6**	**82.4**	**70.9**	**NA**	**75.9**
1997	**80.3**	**79.8**	**76.4**	**65.6**	**61.5**	**67.3**	**89.8**	**89.5**	**82.2**	**69.4**	**71.1**	**74.9**
1998	**63.4**	**63.0**	**59.6**	**48.1**	**44.9**	**49.9**	**73.1**	**72.8**	**65.5**	**52.1**	**NA**	**57.6**
1999	**74.7**	**74.2**	**73.0**	**60.5**	**54.2**	**62.0**	**83.8**	**83.5**	**78.4**	**63.9**	**NA**	**69.6**
2000	**107.7**	**107.3**	**104.2**	**92.7**	**87.3**	**94.2**	**117.1**	**116.8**	**109.9**	**96.0**	**–**	**101.3**
2001	**100.0**	**99.7**	**97.7**	**84.8**	**78.6**	**86.5**	**110.3**	**110.0**	**104.2**	**88.8**	**–**	**94.5**
2002	**91.5**	**91.2**	**88.6**	**80.1**	**73.5**	**80.6**	**101.3**	**101.0**	**96.8**	**83.9**	**–**	**88.5**
2003	**112.7**	**112.3**	**113.4**	**96.5**	**88.8**	**98.1**	**122.2**	**121.8**	**119.6**	**100.4**	**–**	**106.1**
2004	**140.7**	**140.4**	**141.4**	**125.7**	**118.2**	**126.9**	**150.3**	**149.9**	**146.9**	**129.6**	**–**	**134.0**
2005	**180.5**	**180.2**	**176.5**	**165.3**	**156.8**	**165.4**	**189.6**	**189.3**	**182.1**	**168.1**	**–**	**170.8**
2006												
January	184.7	184.5	176.3	173.9	167.2	173.3	194.5	194.3	184.6	176.1	–	177.6
February	180.5	180.2	177.9	162.6	159.9	164.2	191.7	191.4	186.2	168.1	–	171.2
March	195.8	195.5	188.4	186.5	175.5	185.2	206.4	206.1	197.3	192.5	–	193.3
April	230.8	230.5	223.9	220.2	201.9	217.8	241.0	240.7	232.2	223.9	–	225.3
May	243.1	242.6	250.4	222.8	209.9	224.2	255.9	255.6	257.5	226.2	–	231.2
June	240.9	240.5	243.9	225.9	210.4	225.6	253.5	253.2	252.0	232.2	–	235.6
July	250.1	249.8	248.1	238.3	223.6	237.4	262.0	261.8	256.4	244.7	–	246.9
August	246.0	245.5	242.6	222.0	217.8	223.8	258.8	258.6	252.0	231.0	–	234.3
September	204.1	203.6	208.3	173.9	172.3	177.7	220.5	220.2	219.2	178.5	–	185.1
October	175.6	175.5	175.7	161.1	154.5	162.0	189.3	189.1	185.0	165.9	–	169.0
November	175.8	175.7	172.8	164.6	156.6	164.7	187.4	187.3	180.8	170.0	–	171.9
December	183.6	183.5	183.3	170.2	163.2	170.8	196.1	196.0	191.7	174.3	–	177.5
2006	**210.2**	**209.9**	**208.2**	**194.4**	**186.6**	**195.0**	**221.6**	**221.3**	**215.7**	**198.7**	**–**	**201.6**
2007												
January	175.6	175.4	179.5	151.6	148.6	154.8	189.5	189.4	186.1	154.9	–	160.3
February	181.0	180.8	183.3	169.6	157.0	169.5	194.1	193.9	190.5	174.9	–	177.5
March	210.7	210.4	217.7	196.4	183.0	197.1	224.6	224.4	225.1	200.8	W	204.8
April	237.5	237.2	241.3	224.3	208.2	223.9	251.5	251.2	249.8	228.1	–	231.6
May	264.5	264.1	259.7	250.1	227.9	247.1	276.9	276.7	268.8	259.8	–	261.2
June	254.1	253.7	247.4	234.2	222.4	233.7	268.1	267.9	256.8	241.3	–	243.5
July	246.0	245.7	236.6	228.8	219.1	228.1	258.9	258.8	246.1	238.8	–	239.9
August	229.2	228.9	217.1	213.7	205.1	212.6	241.4	241.3	226.6	225.4	–	225.5
September	231.0	230.8	218.6	220.1	206.2	217.3	242.5	242.4	228.0	226.7	–	226.9
October	231.9	231.7	227.2	220.5	211.0	219.7	245.2	245.1	236.3	223.0	–	224.8
November	258.7	258.4	252.9	244.6	234.1	243.8	271.3	271.2	261.2	247.4	–	249.3
December	R252.2	R251.9	R247.8	233.2	227.8	233.9	265.7	265.5	R255.9	235.0	–	237.9
2007	**231.8**	**231.5**	**227.8**	**216.1**	**207.3**	**216.0**	**243.9**	R**243.8**	**235.1**	**222.5**	**W**	**224.4**
2008												
January	254.5	254.3	246.2	236.9	235.1	237.8	266.9	266.8	254.2	239.5	–	241.4

See footnotes at end of table.

Table 6. U.S. Refiner Motor Gasoline Prices by Grade and Sales Type

(Cents per Gallon Excluding Taxes) — Continued

Year Month	Premium						All Grades					
	Sales to End Users		Sales for Resale				Sales to End Users		Sales for Resale			
	Through Retail Outlets	Average[a]	DTW	Rack	Bulk	Average	Through Retail Outlets	Average[a]	DTW	Rack	Bulk	Average
1983	**108.0**	**105.7**	**–**	**–**	**–**	**96.4**	**96.4**	**95.4**	**–**	**–**	**–**	**88.2**
1984	**102.1**	**101.5**	**–**	**–**	**–**	**91.6**	**91.4**	**90.7**	**–**	**–**	**–**	**83.2**
1985	**103.0**	**102.3**	**–**	**–**	**–**	**92.2**	**92.1**	**91.2**	**–**	**–**	**–**	**83.5**
1986	**74.8**	**73.7**	**–**	**–**	**–**	**61.0**	**63.2**	**62.4**	**–**	**–**	**–**	**53.1**
1987	**79.0**	**78.4**	**–**	**–**	**–**	**67.1**	**67.8**	**66.9**	**–**	**–**	**–**	**58.9**
1988	**79.4**	**78.8**	**–**	**–**	**–**	**67.2**	**68.1**	**67.3**	**–**	**–**	**–**	**57.7**
1989	**87.4**	**86.8**	**–**	**–**	**–**	**74.9**	**76.3**	**75.6**	**–**	**–**	**–**	**65.4**
1990	**99.0**	**98.5**	**–**	**–**	**–**	**87.4**	**88.8**	**88.3**	**–**	**–**	**–**	**78.6**
1991	**91.2**	**90.7**	**–**	**–**	**–**	**79.2**	**80.0**	**79.7**	**–**	**–**	**–**	**69.9**
1992	**92.0**	**91.4**	**–**	**–**	**–**	**77.4**	**79.2**	**78.7**	**–**	**–**	**–**	**67.7**
1993	**89.6**	**88.9**	**–**	**–**	**–**	**72.2**	**76.5**	**75.9**	**–**	**–**	**–**	**62.6**
1994	**87.3**	**86.5**	**78.7**	**64.0**	**55.6**	**69.5**	**74.4**	**73.8**	**69.3**	**56.7**	**50.9**	**59.9**
1995	**89.7**	**89.0**	**82.2**	**67.3**	**58.3**	**72.2**	**77.1**	**76.5**	**72.9**	**59.8**	**54.0**	**62.6**
1996	**97.9**	**97.2**	**89.7**	**76.2**	**66.9**	**80.3**	**85.3**	**84.7**	**80.9**	**69.0**	**62.7**	**71.3**
1997	**97.9**	**97.3**	**89.5**	**74.9**	**65.8**	**79.2**	**84.4**	**83.9**	**80.3**	**67.4**	**62.0**	**70.0**
1998	**81.1**	**80.5**	**72.6**	**57.3**	**48.9**	**61.7**	**67.8**	**67.3**	**63.6**	**50.0**	**45.4**	**52.6**
1999	**91.2**	**90.6**	**85.1**	**68.7**	**58.5**	**72.6**	**78.5**	**78.1**	**76.5**	**62.1**	**54.9**	**64.5**
2000	**125.0**	**124.2**	**117.4**	**101.7**	**92.7**	**105.5**	**111.1**	**110.6**	**107.4**	**94.0**	**87.9**	**96.3**
2001	**118.1**	**117.5**	**111.2**	**93.6**	**83.0**	**98.0**	**103.5**	**103.2**	**100.9**	**86.2**	**79.1**	**88.6**
2002	**109.4**	**108.8**	**103.0**	**89.9**	**80.0**	**92.8**	**94.9**	**94.7**	**92.2**	**81.6**	**74.1**	**82.8**
2003	**131.2**	**130.5**	**126.9**	**106.4**	**95.5**	**111.3**	**116.0**	**115.6**	**116.4**	**97.8**	**89.3**	**100.2**
2004	**160.3**	**159.6**	**155.3**	**136.1**	**127.4**	**140.8**	**143.9**	**143.5**	**144.2**	**127.0**	**118.7**	**128.8**
2005	**200.0**	**199.2**	**190.1**	**176.0**	**169.6**	**178.9**	**183.3**	**182.9**	**179.1**	**166.4**	**157.6**	**167.0**
2006												
January	205.6	205.0	191.9	187.0	182.2	187.9	187.5	187.2	179.3	175.2	168.2	174.9
February	203.4	202.7	194.1	175.1	168.8	179.4	183.7	183.3	181.1	164.0	160.3	166.0
March	215.7	215.1	204.0	199.4	193.5	199.9	198.6	198.3	191.5	187.9	176.8	187.1
April	251.4	250.7	238.9	234.3	228.6	235.0	233.5	233.1	226.6	221.6	203.0	219.7
May	268.8	267.6	265.8	238.1	229.3	243.5	246.3	245.8	253.1	224.3	211.0	226.3
June	265.9	264.8	259.8	242.4	236.0	246.0	244.1	243.6	246.8	227.7	211.4	227.9
July	274.1	273.3	264.1	254.7	244.1	256.1	253.1	252.8	250.9	240.0	224.7	239.5
August	270.5	269.7	259.0	239.7	237.8	244.0	249.1	248.6	245.7	224.0	218.5	226.0
September	233.1	232.3	225.1	191.5	180.4	198.1	208.1	207.6	211.7	175.8	172.8	180.0
October	201.0	200.6	192.9	177.1	164.4	179.6	179.1	178.9	179.1	162.8	155.2	164.1
November	199.3	198.9	189.4	180.7	174.9	182.3	179.0	178.8	176.0	166.3	157.8	166.7
December	208.4	208.0	199.8	186.5	175.5	188.7	187.0	186.8	186.4	171.8	164.0	172.8
2006	**232.6**	**232.0**	**223.1**	**209.3**	**198.8**	**211.7**	**213.1**	**212.8**	**211.0**	**195.9**	**187.3**	**196.9**
2007												
January	201.8	201.4	197.0	168.6	155.3	174.1	179.2	178.9	182.8	153.3	149.0	156.9
February	205.7	205.3	201.1	185.6	169.2	188.1	184.3	184.1	186.6	171.3	157.6	171.7
March	236.6	236.2	W	214.8	205.0	219.2	214.1	213.8	221.0	198.3	184.1	199.6
April	263.4	262.9	260.3	245.1	232.7	247.2	240.8	240.5	244.7	226.3	210.0	226.4
May	287.8	287.1	278.4	267.2	245.3	268.0	267.4	266.9	263.1	252.1	228.7	249.6
June	279.5	278.8	266.7	254.0	237.6	255.1	257.4	257.0	250.9	236.3	223.3	236.1
July	270.2	269.6	256.0	249.2	239.1	250.1	249.1	248.8	240.2	231.2	219.9	230.7
August	253.1	252.5	236.0	233.3	223.3	233.4	232.3	232.0	220.7	216.2	205.6	215.2
September	253.7	253.2	237.4	238.5	225.9	237.3	234.0	233.7	222.1	222.2	207.0	219.5
October	256.9	256.4	246.4	239.3	228.9	240.4	235.2	235.0	230.7	222.4	211.6	221.8
November	283.3	282.7	272.1	262.5	246.7	263.6	261.7	261.4	256.3	246.2	234.6	245.8
December	278.7	278.1	267.4	250.6	237.8	253.5	R255.5	R255.2	251.3	234.7	228.3	R235.8
2007	**255.6**	**255.1**	**W**	**233.9**	**221.0**	**235.7**	**234.8**	**234.5**	**231.1**	**218.0**	**208.0**	**218.2**
2008												
January	279.5	278.9	265.2	254.1	244.8	256.1	257.6	257.3	249.5	238.4	235.5	239.5

Dash (–) = No data reported.
NA = Not available.
W = Withheld to avoid disclosure of individual company data.
[a] Includes sales through retail outlets as well as all direct sales to end users that were not made through company-operated retail outlets, e.g., sales to agricultural customers, commercial sales, and industrial sales.
R Revised data.
Notes: Data for the 4th quarter of 1993 were derived from two separate survey systems. The DTW, Rack, and Bulk components were derived from the revised EIA-782 survey system, while the End-Use and Average Resale categories were derived from the predecessor EIA-782 survey system. Therefore, the DTW, Rack, and Bulk components are not consistent with the Average Resale category. Beginning January 1994, all data are from the revised EIA-782 survey system and are consistent.
Notes: Motor gasoline averages and totals prior to October 1993 include leaded gasoline.
Notes: Values shown for the current month are preliminary. Values shown for previous months are revised. Data are final upon publication in the *Petroleum Marketing Annual.*
Source: Energy Information Administration Form EIA-782A, "Refiners'/Gas Plant Operators' Monthly Petroleum Product Sales Report."

Table 7. U.S. Refiner Motor Gasoline Volumes by Grade and Sales Type

(Million Gallons per Day)

Year Month	Regular						Midgrade					
	Sales to End Users		Sales for Resale				Sales to End Users		Sales for Resale			
	Through Retail Outlets	Total[a]	DTW	Rack	Bulk	Total	Through Retail Outlets	Total[a]	DTW	Rack	Bulk	Total
1983	**20.0**	**23.5**	**–**	**–**	**–**	**98.3**	**–**	**–**	**–**	**–**	**–**	**–**
1984	**24.3**	**27.8**	**–**	**–**	**–**	**106.8**	**–**	**–**	**–**	**–**	**–**	**–**
1985	**26.2**	**29.9**	**–**	**–**	**–**	**119.7**	**–**	**–**	**–**	**–**	**–**	**–**
1986	**30.9**	**34.7**	**–**	**–**	**–**	**127.0**	**–**	**–**	**–**	**–**	**–**	**–**
1987	**32.7**	**36.1**	**–**	**–**	**–**	**141.9**	**–**	**–**	**–**	**–**	**–**	**–**
1988	**34.2**	**37.3**	**–**	**–**	**–**	**153.6**	**–**	**–**	**–**	**–**	**–**	**–**
1989	**34.3**	**36.8**	**–**	**–**	**–**	**155.7**	**4.9**	**5.1**	**–**	**–**	**–**	**16.4**
1990	**36.7**	**38.8**	**–**	**–**	**–**	**174.5**	**7.4**	**7.6**	**–**	**–**	**–**	**23.1**
1991	**38.4**	**40.4**	**–**	**–**	**–**	**180.9**	**7.9**	**8.2**	**–**	**–**	**–**	**23.7**
1992	**36.5**	**38.4**	**–**	**–**	**–**	**182.2**	**8.9**	**9.2**	**–**	**–**	**–**	**27.5**
1993	**35.6**	**37.2**	**–**	**–**	**–**	**184.0**	**8.7**	**8.9**	**–**	**–**	**–**	**27.7**
1994	**34.3**	**35.9**	**47.7**	**120.3**	**24.3**	**192.3**	**8.5**	**8.7**	**12.8**	**15.7**	**0.2**	**28.7**
1995	**34.3**	**35.9**	**43.8**	**126.2**	**31.8**	**201.8**	**9.6**	**9.8**	**13.3**	**17.2**	**0.1**	**30.6**
1996	**37.2**	**38.9**	**46.5**	**131.9**	**35.2**	**213.6**	**9.5**	**9.8**	**12.9**	**16.6**	**NA**	**29.5**
1997	**40.5**	**42.4**	**46.2**	**135.7**	**33.9**	**215.8**	**9.7**	**10.0**	**12.1**	**16.3**	**NA**	**28.4**
1998	**41.7**	**43.2**	**44.4**	**138.9**	**37.1**	**220.3**	**10.1**	**10.3**	**11.1**	**16.3**	**NA**	**27.4**
1999	**41.6**	**43.0**	**45.6**	**147.5**	**34.5**	**227.6**	**9.9**	**10.1**	**10.5**	**16.1**	**NA**	**26.6**
2000	**43.6**	**45.0**	**47.5**	**159.3**	**32.4**	**239.3**	**8.6**	**8.7**	**8.8**	**14.2**	**–**	**23.0**
2001	**45.0**	**46.3**	**47.2**	**163.2**	**33.0**	**243.5**	**8.3**	**8.4**	**7.8**	**13.3**	**–**	**21.1**
2002	**46.2**	**47.4**	**46.9**	**163.0**	**39.2**	**249.2**	**8.3**	**8.5**	**7.4**	**13.4**	**–**	**20.8**
2003	**47.3**	**48.6**	**43.5**	**171.4**	**40.1**	**255.0**	**7.8**	**7.9**	**5.5**	**13.1**	**–**	**18.6**
2004	**44.5**	**45.8**	**41.1**	**182.1**	**42.2**	**265.4**	**6.4**	**6.5**	**4.4**	**12.7**	**–**	**17.0**
2005	**46.4**	**47.5**	**37.5**	**189.8**	**45.8**	**273.2**	**5.9**	**6.0**	**3.2**	**13.5**	**–**	**16.7**
2006												
January	45.0	46.2	34.5	178.0	33.3	245.8	5.4	5.5	2.6	12.2	–	14.8
February	47.6	48.8	34.8	189.4	41.9	266.1	5.8	5.9	2.7	12.8	–	15.5
March	47.6	48.8	35.4	191.8	36.1	263.4	5.7	5.8	2.6	12.3	–	15.0
April	49.1	50.4	35.8	195.8	44.0	275.6	5.6	5.7	2.6	12.9	–	15.5
May	48.7	50.0	35.0	200.0	43.5	278.5	5.4	5.4	2.4	12.4	–	14.7
June	50.0	51.3	36.2	205.0	47.8	289.0	5.5	5.6	2.4	11.3	–	13.7
July	49.8	51.0	35.9	201.9	39.8	277.6	5.4	5.5	2.3	10.0	–	12.3
August	50.3	51.5	34.8	206.5	49.0	290.3	5.4	5.5	2.3	12.2	–	14.5
September	48.0	49.1	32.4	196.9	44.1	273.4	5.4	5.4	2.2	11.1	–	13.2
October	48.3	49.4	33.5	195.0	36.2	264.7	5.4	5.5	2.2	11.3	–	13.6
November	47.0	48.2	34.6	196.0	33.9	264.6	5.3	5.4	2.3	11.2	–	13.5
December	46.6	47.5	34.9	195.9	40.6	271.4	5.3	5.4	2.4	10.9	–	13.4
2006	**48.2**	**49.4**	**34.8**	**196.0**	**40.8**	**271.7**	**5.5**	**5.5**	**2.4**	**11.7**	**–**	**14.1**
2007												
January	44.1	44.9	32.7	187.9	35.4	256.0	5.0	5.0	2.2	10.3	–	12.5
February	46.1	47.0	34.4	193.5	38.4	266.4	5.2	5.2	2.3	11.5	–	13.8
March	46.5	47.4	35.2	198.2	40.1	273.4	5.1	5.1	W	10.9	W	13.1
April	46.9	47.8	34.7	196.4	43.5	274.6	5.0	5.0	2.1	11.4	–	13.5
May	48.3	49.3	34.8	198.9	53.8	287.6	4.9	4.9	2.1	11.4	–	13.5
June	50.0	51.0	33.8	199.2	50.5	283.5	5.0	5.1	2.0	12.0	–	13.9
July	48.2	49.0	33.2	197.3	46.9	277.4	4.9	5.0	2.0	12.2	–	14.1
August	49.0	49.9	33.6	202.1	48.9	284.6	5.1	5.1	2.0	12.5	–	14.5
September	47.1	48.0	32.9	191.0	53.5	277.4	5.0	5.0	2.0	11.6	–	13.6
October	47.3	48.0	34.7	196.3	48.1	279.1	5.0	5.0	2.0	12.3	–	14.3
November	46.6	47.3	34.4	194.3	48.1	276.8	4.7	4.7	1.9	12.1	–	14.0
December	R44.8	45.5	R34.0	R192.1	R54.2	R280.2	4.6	4.7	1.9	11.9	–	13.8
2007	**47.1**	**47.9**	**34.0**	**195.6**	R**46.8**	**276.5**	**5.0**	**5.0**	**W**	**11.7**	**W**	**13.7**
2008												
January	43.8	44.5	32.8	185.0	43.1	260.9	4.4	4.5	1.7	11.7	–	13.4

See footnotes at end of table.

Table 7. U.S. Refiner Motor Gasoline Volumes by Grade and Sales Type

(Million Gallons per Day) — Continued

Year Month	Premium						All Grades					
	Sales to End Users		Sales for Resale				Sales to End Users		Sales for Resale			
	Through Retail Outlets	Total[a]	DTW	Rack	Bulk	Total	Through Retail Outlets	Total[a]	DTW	Rack	Bulk	Total
1983	**5.0**	**6.2**	**–**	**–**	**–**	**28.7**	**42.3**	**51.1**	**–**	**–**	**–**	**242.5**
1984	**8.5**	**9.2**	**–**	**–**	**–**	**33.7**	**50.3**	**57.6**	**–**	**–**	**–**	**246.3**
1985	**9.2**	**10.0**	**–**	**–**	**–**	**38.0**	**50.5**	**57.5**	**–**	**–**	**–**	**256.9**
1986	**9.0**	**9.8**	**–**	**–**	**–**	**45.1**	**54.2**	**61.2**	**–**	**–**	**–**	**257.2**
1987	**11.2**	**11.6**	**–**	**–**	**–**	**53.0**	**55.7**	**61.0**	**–**	**–**	**–**	**257.2**
1988	**13.8**	**14.5**	**–**	**–**	**–**	**62.4**	**56.7**	**61.0**	**–**	**–**	**–**	**263.7**
1989	**13.5**	**14.2**	**–**	**–**	**–**	**60.8**	**57.5**	**61.2**	**–**	**–**	**–**	**260.7**
1990	**11.2**	**11.7**	**–**	**–**	**–**	**53.7**	**57.4**	**60.3**	**–**	**–**	**–**	**264.8**
1991	**10.5**	**10.9**	**–**	**–**	**–**	**48.3**	**58.4**	**61.2**	**–**	**–**	**–**	**261.3**
1992	**10.3**	**10.7**	**–**	**–**	**–**	**51.7**	**56.4**	**59.0**	**–**	**–**	**–**	**265.4**
1993	**10.3**	**10.6**	**–**	**–**	**–**	**52.8**	**54.9**	**57.2**	**–**	**–**	**–**	**266.9**
1994	**10.0**	**10.3**	**22.6**	**29.9**	**3.2**	**55.7**	**52.8**	**55.0**	**83.1**	**165.9**	**27.7**	**276.7**
1995	**9.8**	**10.2**	**20.8**	**31.5**	**4.2**	**56.4**	**53.7**	**55.9**	**77.9**	**174.8**	**36.0**	**288.8**
1996	**8.4**	**8.8**	**18.2**	**28.3**	**4.1**	**50.5**	**55.1**	**57.5**	**77.5**	**176.8**	**39.3**	**293.6**
1997	**8.4**	**8.8**	**16.9**	**27.6**	**4.0**	**48.5**	**58.7**	**61.1**	**75.1**	**179.6**	**38.0**	**292.7**
1998	**9.6**	**9.9**	**17.4**	**30.9**	**4.3**	**52.7**	**61.4**	**63.3**	**73.0**	**186.1**	**41.4**	**300.4**
1999	**8.7**	**8.9**	**16.1**	**31.0**	**5.7**	**52.7**	**60.2**	**62.0**	**72.2**	**194.6**	**40.2**	**306.9**
2000	**6.9**	**7.1**	**13.0**	**24.4**	**4.7**	**42.1**	**59.1**	**60.9**	**69.4**	**197.9**	**37.1**	**304.4**
2001	**7.1**	**7.3**	**12.3**	**24.6**	**3.7**	**40.6**	**60.4**	**62.0**	**67.4**	**201.1**	**36.7**	**305.2**
2002	**7.5**	**7.8**	**12.5**	**25.2**	**4.1**	**41.8**	**62.1**	**63.6**	**66.9**	**201.7**	**43.3**	**311.8**
2003	**7.1**	**7.3**	**10.8**	**23.9**	**3.3**	**38.1**	**62.2**	**63.8**	**59.8**	**208.4**	**43.4**	**311.6**
2004	**5.9**	**6.1**	**9.4**	**22.3**	**2.3**	**34.0**	**56.9**	**58.4**	**54.8**	**217.1**	**44.5**	**316.4**
2005	**5.2**	**5.4**	**8.0**	**20.9**	**3.0**	**31.9**	**57.5**	**59.0**	**48.7**	**224.2**	**48.9**	**321.8**
2006												
January	4.7	4.9	7.1	18.1	2.4	27.5	55.1	56.5	44.2	208.3	35.7	288.1
February	5.1	5.3	7.3	20.0	2.0	29.4	58.5	60.0	44.8	222.2	43.9	311.0
March	5.1	5.2	7.4	20.1	2.9	30.4	58.4	59.9	45.5	224.3	39.0	308.7
April	4.8	5.0	6.9	19.2	2.0	28.1	59.5	61.0	45.3	227.9	46.0	319.1
May	4.6	4.8	6.6	20.5	2.6	29.7	58.7	60.2	44.0	232.9	46.1	322.9
June	4.9	5.1	7.0	21.0	2.0	29.9	60.4	62.0	45.5	237.3	49.8	332.6
July	4.8	4.9	6.9	20.2	2.2	29.2	60.0	61.4	45.1	232.1	42.0	319.1
August	4.8	5.0	6.9	21.1	1.9	29.9	60.6	62.0	44.0	239.8	50.9	334.7
September	5.1	5.2	7.0	21.0	2.9	30.8	58.4	59.8	41.5	228.9	47.0	317.4
October	5.2	5.3	7.2	20.7	2.9	30.9	58.9	60.2	43.0	227.1	39.1	309.1
November	5.1	5.2	7.3	20.7	2.4	30.4	57.5	58.9	44.2	228.0	36.3	308.5
December	4.9	5.0	7.3	20.5	2.7	30.6	56.9	57.9	44.7	227.4	43.3	315.4
2006	**4.9**	**5.1**	**7.1**	**20.3**	**2.4**	**29.7**	**58.6**	**60.0**	**44.3**	**228.0**	**43.2**	**315.6**
2007												
January	4.7	4.8	7.0	19.9	2.8	29.7	53.8	54.7	41.9	218.2	38.2	298.2
February	4.9	5.0	7.3	20.7	2.2	30.2	56.1	57.2	44.1	225.7	40.6	310.4
March	4.8	4.9	W	20.9	W	29.9	56.3	57.4	44.4	230.0	42.1	316.5
April	4.6	4.7	6.8	19.8	3.5	30.1	56.5	57.5	43.7	227.5	46.9	318.2
May	4.5	4.6	6.8	20.2	2.4	29.5	57.7	58.8	43.7	230.5	56.3	330.6
June	4.9	5.0	6.8	20.3	3.3	30.4	59.9	61.0	42.6	231.5	53.7	327.8
July	4.8	4.9	6.8	20.8	2.0	29.6	58.0	58.9	41.9	230.3	48.9	321.1
August	5.1	5.2	7.1	22.2	1.5	30.8	59.2	60.3	42.7	236.8	50.5	329.9
September	5.0	5.0	7.0	20.4	2.2	29.6	57.1	58.0	41.9	223.0	55.8	320.6
October	4.8	4.9	7.1	20.6	1.9	29.6	57.1	58.0	43.8	229.2	50.0	323.0
November	4.4	4.5	6.7	18.4	2.2	27.4	55.7	56.6	42.9	224.8	50.4	318.1
December	4.4	4.4	6.7	R18.3	2.6	R27.6	R53.8	R54.6	42.5	R222.3	R56.8	R321.6
2007	**4.7**	**4.8**	**W**	**20.2**	**W**	**29.5**	**56.8**	**57.8**	**43.0**	**227.5**	**49.2**	**319.7**
2008												
January	4.2	4.3	6.3	17.2	2.0	25.5	52.4	53.2	40.9	213.8	45.2	299.9

Dash (–) = No data reported.
NA = Not available.
W = Withheld to avoid disclosure of individual company data.
[a] Includes sales through retail outlets as well as all direct sales to end users that were not made through company-operated retail outlets, e.g., sales to agricultural customers, commercial sales, and industrial sales.
R Revised data.
Notes: Data for the 4th quarter of 1993 were derived from two separate survey systems. The DTW, Rack, and Bulk components were derived from the revised EIA-782 survey system, while the End-Use and Average Resale categories were derived from the predecessor EIA-782 survey system. Therefore, the DTW, Rack, and Bulk components are not consistent with the Average Resale category. Beginning January 1994, all data are from the revised EIA-782 survey system and are consistent.
Notes: Motor gasoline averages and totals prior to October 1993 include leaded gasoline.
Notes: Values shown for the current month are preliminary. Values shown for previous months are revised. Data are final upon publication in the *Petroleum Marketing Annual.* Totals may not equal the sum of the components due to rounding.
Source: Energy Information Administration Form EIA-782A, "Refiners'/Gas Plant Operators' Monthly Petroleum Product Sales Report."

Table 8. U.S. Refiner Conventional Motor Gasoline Prices by Grade and Sales Type

(Cents per Gallon Excluding Taxes)

Year Month	Regular						Midgrade					
	Sales to End Users		Sales for Resale				Sales to End Users		Sales for Resale			
	Through Retail Outlets	Average[a]	DTW	Rack	Bulk	Average	Through Retail Outlets	Average[a]	DTW	Rack	Bulk	Average
1994	**68.7**	**68.1**	**63.6**	**54.5**	**50.0**	**55.8**	**78.4**	**77.8**	**69.4**	**NA**	**NA**	**62.7**
1995	**71.0**	**70.4**	**65.1**	**57.0**	**52.5**	**57.3**	**80.0**	**79.4**	**71.1**	**61.0**	**NA**	**63.7**
1996	**79.7**	**79.1**	**74.3**	**66.5**	**60.7**	**66.4**	**88.4**	**87.8**	**80.1**	**70.0**	**NA**	**72.6**
1997	**78.1**	**77.5**	**71.9**	**64.9**	**60.0**	**64.8**	**87.4**	**86.9**	**78.3**	**68.5**	**W**	**70.8**
1998	**61.1**	**60.6**	**55.1**	**47.3**	**43.9**	**47.3**	**70.4**	**70.0**	**61.3**	**51.1**	**W**	**53.3**
1999	**71.0**	**70.6**	**67.6**	**59.5**	**52.0**	**59.0**	**80.2**	**79.9**	**73.4**	**62.8**	**–**	**65.0**
2000	**104.5**	**104.0**	**99.4**	**91.3**	**84.4**	**90.9**	**113.6**	**113.3**	**105.2**	**94.5**	**–**	**96.4**
2001	**96.1**	**95.8**	**91.4**	**83.5**	**76.1**	**83.0**	**105.8**	**105.5**	**98.4**	**87.2**	**–**	**88.9**
2002	**89.3**	**89.1**	**83.6**	**79.1**	**72.3**	**78.2**	**98.5**	**98.1**	**90.6**	**82.9**	**–**	**83.9**
2003	**108.1**	**107.8**	**104.0**	**95.2**	**87.1**	**94.2**	**117.3**	**116.8**	**110.8**	**99.4**	**–**	**100.6**
2004	**136.8**	**136.4**	**132.5**	**124.4**	**117.0**	**123.4**	**145.4**	**145.0**	**139.1**	**128.7**	**–**	**129.6**
2005	**178.0**	**177.6**	**170.9**	**164.3**	**155.5**	**162.9**	**186.1**	**185.7**	**178.1**	**167.5**	**–**	**168.2**
2006												
January	183.7	183.4	172.6	173.1	166.2	171.9	192.3	192.0	182.4	175.5	–	175.8
February	177.3	177.0	169.3	161.9	160.5	161.9	187.5	187.2	180.0	167.6	–	168.1
March	194.4	194.1	183.3	185.8	174.8	183.8	204.0	203.6	W	192.0	–	192.1
April	228.4	228.0	218.1	218.5	200.1	214.7	237.5	237.1	W	222.7	–	223.0
May	234.6	234.1	238.6	217.8	208.2	216.6	245.4	245.1	248.2	223.1	–	224.3
June	233.0	232.5	233.1	221.2	209.4	219.1	243.8	243.5	243.0	229.1	–	229.9
July	243.8	243.5	235.4	234.6	222.6	232.3	253.9	253.6	244.5	241.7	–	241.9
August	241.5	241.0	234.5	219.9	217.6	220.0	253.8	253.4	244.3	229.5	–	230.2
September	198.7	198.3	204.0	172.2	172.3	173.5	214.4	214.1	W	176.8	–	178.8
October	172.9	172.9	175.5	160.2	W	159.6	185.8	185.7	187.7	W	–	165.8
November	173.8	173.7	172.9	163.5	156.3	162.5	183.8	183.6	181.0	169.2	–	169.8
December	180.1	180.0	181.5	168.5	163.1	167.8	191.2	191.0	188.3	173.1	–	173.9
2006	**206.2**	**206.0**	**205.4**	**192.5**	**186.4**	**191.8**	**216.6**	**216.4**	**213.4**	**197.2**	**–**	**198.0**
2007												
January	171.1	170.8	176.7	149.3	148.7	150.2	182.4	182.2	180.8	153.0	–	154.4
February	176.6	176.5	176.3	167.4	156.4	165.6	186.5	186.4	181.6	173.5	–	173.9
March	204.5	204.2	204.8	193.3	181.7	191.6	215.1	214.9	211.1	198.8	W	199.4
April	232.3	232.0	232.2	221.9	206.2	219.2	243.7	243.4	238.1	226.2	–	226.8
May	262.0	261.4	256.5	249.3	227.1	244.5	272.2	272.0	262.7	259.7	–	259.8
June	251.5	251.0	243.7	234.0	221.7	231.6	264.3	264.0	250.8	241.0	–	241.4
July	244.5	244.1	232.7	228.5	218.1	226.5	256.4	256.2	242.8	238.9	–	239.0
August	228.4	228.1	216.8	214.3	204.8	212.3	239.7	239.5	227.6	226.0	–	226.1
September	231.9	231.6	220.9	221.4	205.6	217.6	242.4	242.3	229.0	227.1	–	227.2
October	231.0	230.8	227.4	220.9	210.6	218.9	242.7	242.5	233.4	222.6	–	223.0
November	257.7	257.4	250.2	245.0	233.5	242.7	268.9	268.6	256.0	247.0	–	247.4
December	R249.8	R249.5	243.1	232.6	227.5	231.7	261.3	R261.1	R250.0	234.3	–	235.0
2007	**229.2**	**228.8**	**224.5**	**215.3**	**206.4**	**213.7**	**239.1**	**238.9**	**229.8**	**222.1**	**W**	**222.5**
2008												
January	253.3	253.1	243.3	237.2	235.0	237.0	264.1	263.9	249.9	239.0	–	239.5

See footnotes at end of table.

Table 8. U.S. Refiner Conventional Motor Gasoline Prices by Grade and Sales Type

(Cents per Gallon Excluding Taxes) — Continued

Year Month	Premium						All Grades					
	Sales to End Users		Sales for Resale				Sales to End Users		Sales for Resale			
	Through Retail Outlets	Average[a]	DTW	Rack	Bulk	Average	Through Retail Outlets	Average[a]	DTW	Rack	Bulk	Average
1994	**86.3**	**85.5**	**77.8**	**63.8**	**55.5**	**68.2**	**73.6**	**72.9**	**68.3**	**56.5**	**50.7**	**58.9**
1995	**87.7**	**86.8**	**79.0**	**66.5**	**56.8**	**68.4**	**75.3**	**74.6**	**69.3**	**59.0**	**53.0**	**59.8**
1996	**96.0**	**95.1**	**86.9**	**75.5**	**64.5**	**76.7**	**83.4**	**82.7**	**77.8**	**68.2**	**61.0**	**68.5**
1997	**95.4**	**94.6**	**85.6**	**74.2**	**64.1**	**75.3**	**81.9**	**81.3**	**75.6**	**66.6**	**60.4**	**66.8**
1998	**78.3**	**77.6**	**68.4**	**W**	**47.4**	**57.6**	**65.2**	**64.7**	**58.9**	**49.1**	**44.2**	**49.4**
1999	**87.2**	**86.5**	**80.1**	**67.9**	**55.8**	**68.1**	**74.8**	**74.3**	**71.1**	**61.1**	**52.5**	**60.9**
2000	**121.1**	**120.1**	**112.0**	**100.2**	**89.7**	**100.5**	**107.6**	**107.1**	**102.3**	**92.6**	**84.9**	**92.5**
2001	**112.9**	**112.3**	**104.2**	**92.2**	**80.6**	**92.3**	**99.2**	**98.9**	**94.3**	**84.8**	**76.5**	**84.5**
2002	**106.4**	**105.8**	**97.8**	**88.9**	**78.8**	**88.6**	**92.4**	**92.1**	**86.7**	**80.6**	**72.9**	**79.8**
2003	**125.3**	**124.5**	**117.8**	**105.1**	**92.5**	**105.0**	**110.9**	**110.5**	**106.7**	**96.5**	**87.4**	**95.7**
2004	**154.4**	**153.4**	**146.6**	**134.7**	**124.8**	**134.8**	**139.1**	**138.7**	**134.8**	**125.7**	**117.4**	**124.7**
2005	**196.6**	**195.4**	**185.7**	**174.7**	**165.2**	**174.6**	**180.1**	**179.7**	**173.2**	**165.4**	**156.0**	**164.1**
2006												
January	204.2	203.3	189.0	185.5	181.5	185.3	185.7	185.4	175.2	174.3	167.2	173.2
February	199.1	198.1	186.6	173.9	166.8	174.1	179.7	179.3	172.1	163.2	160.8	163.1
March	214.2	213.4	199.9	W	196.8	198.4	196.6	196.2	185.9	187.2	176.0	185.4
April	249.0	247.8	234.2	W	229.6	231.6	230.4	230.0	220.5	219.8	201.0	216.3
May	257.4	255.6	255.0	231.5	230.2	233.0	236.8	236.3	241.0	219.2	209.0	218.2
June	254.9	253.2	249.6	236.4	238.7	237.5	235.2	234.7	235.5	222.8	210.4	220.9
July	264.5	263.3	251.7	249.4	248.5	249.5	245.9	245.5	237.7	236.1	223.4	234.0
August	264.5	263.3	251.4	236.8	241.8	238.2	243.9	243.3	237.1	221.9	218.2	221.8
September	226.1	224.9	223.2	W	179.4	190.6	201.7	201.4	207.2	174.0	172.6	175.0
October	197.3	196.8	W	176.2	168.9	176.5	175.6	175.5	178.5	161.8	155.2	161.3
November	195.9	195.3	191.3	179.4	174.5	179.4	176.1	175.9	175.6	165.1	157.5	164.2
December	203.1	202.6	199.4	184.6	175.0	183.9	182.5	182.4	184.2	170.1	163.8	169.3
2006	**227.4**	**226.5**	**221.5**	**207.0**	**198.1**	**207.1**	**208.4**	**208.2**	**207.7**	**194.0**	**186.9**	**193.3**
2007												
January	193.8	193.2	193.6	165.3	154.2	165.4	173.4	173.2	179.1	150.8	149.1	151.6
February	197.4	197.0	191.9	182.0	165.1	180.7	178.8	178.6	178.6	169.0	156.8	167.2
March	226.4	225.7	W	210.5	203.6	210.5	206.7	206.4	207.3	195.1	182.8	193.4
April	255.4	254.7	250.1	242.0	233.1	241.1	234.5	234.2	234.7	223.8	208.0	221.3
May	282.4	281.2	273.1	265.9	242.5	263.9	263.9	263.3	258.8	251.3	227.7	246.6
June	274.2	273.2	261.8	253.5	237.8	252.1	253.7	253.3	246.3	236.0	222.4	233.6
July	266.3	265.3	251.4	248.8	237.8	247.9	246.6	246.3	235.6	230.8	218.9	228.8
August	250.3	249.4	235.3	233.7	224.3	233.2	230.6	230.3	219.7	216.7	205.3	214.6
September	253.3	252.5	239.2	240.0	225.0	238.4	234.0	233.8	223.7	223.3	206.3	219.6
October	254.1	253.3	246.1	239.6	226.4	238.9	233.3	233.1	230.0	222.6	211.1	220.6
November	280.5	279.4	268.4	263.2	245.3	261.3	259.8	259.5	252.6	246.5	234.0	244.2
December	273.8	272.8	262.8	250.4	236.7	249.3	R252.0	R251.7	245.8	234.0	227.9	233.1
2007	**250.0**	**249.1**	**W**	**232.8**	**217.9**	**231.7**	**231.2**	**230.8**	**226.9**	**217.2**	**206.9**	**215.5**
2008												
January	276.5	275.3	262.2	255.0	245.3	254.3	255.4	255.1	245.8	238.6	235.4	238.3

Dash (–) = No data reported.
NA = Not available.
W = Withheld to avoid disclosure of individual company data.
[a] Includes sales through retail outlets as well as all direct sales to end users that were not made through company-operated retail outlets, e.g., sales to agricultural customers, commercial sales, and industrial sales.
R Revised data.
Notes: The 4th quarter of 1993 was a transitional period between the predecessor EIA-782 survey system and the revised EIA-782 survey sytem. The revised survey system contains additional product and sales categories, which may not be consistent with categories derived from the predecessor survey system. Beginning January 1994 all data are from the revised survey system and are consistent.
Notes: Beginning January 2007, oxygenated gasoline is included in conventional gasoline.
Notes: Values shown for the current month are preliminary. Values shown for previous months are revised. Data are final upon publication in the *Petroleum Marketing Annual.*
Source: Energy Information Administration Form EIA-782A, "Refiners'/Gas Plant Operators' Monthly Petroleum Product Sales Report."

Table 9. U.S. Refiner Conventional Motor Gasoline Volumes by Grade and Sales Type

(Million Gallons per Day)

Year Month	Regular						Midgrade					
	Sales to End Users		Sales for Resale				Sales to End Users		Sales for Resale			
	Through Retail Outlets	Total[a]	DTW	Rack	Bulk	Total	Through Retail Outlets	Total[a]	DTW	Rack	Bulk	Total
1994	**29.7**	**31.2**	**36.1**	**113.5**	**22.8**	**172.4**	**7.6**	**7.8**	**10.1**	**14.6**	**0.1**	**24.8**
1995	**24.0**	**25.3**	**19.4**	**105.1**	**26.0**	**150.5**	**6.0**	**6.3**	**5.1**	**13.6**	**0.1**	**18.7**
1996	**24.1**	**25.4**	**17.8**	**108.5**	**27.1**	**153.4**	**5.7**	**5.9**	**4.4**	**12.9**	**NA**	**17.3**
1997	**25.0**	**26.4**	**16.4**	**110.9**	**26.4**	**153.7**	**5.7**	**5.9**	**3.9**	**12.7**	**W**	**16.6**
1998	**25.4**	**26.6**	**13.7**	**112.0**	**28.8**	**154.5**	**6.0**	**6.1**	**3.4**	**12.5**	**W**	**15.8**
1999	**25.0**	**26.0**	**13.4**	**117.4**	**24.9**	**155.8**	**5.9**	**6.0**	**3.1**	**12.2**	**–**	**15.3**
2000	**26.0**	**27.1**	**12.8**	**125.7**	**23.9**	**162.4**	**4.9**	**5.0**	**2.3**	**10.8**	**–**	**13.1**
2001	**26.6**	**27.4**	**12.0**	**128.5**	**24.0**	**164.5**	**4.6**	**4.7**	**1.9**	**10.2**	**–**	**12.0**
2002	**27.2**	**28.0**	**11.3**	**127.9**	**31.0**	**170.2**	**4.7**	**4.8**	**1.6**	**10.4**	**–**	**11.9**
2003	**27.5**	**28.3**	**10.3**	**131.1**	**32.4**	**173.8**	**4.3**	**4.4**	**1.2**	**10.0**	**–**	**11.2**
2004	**26.5**	**27.3**	**9.7**	**136.7**	**36.1**	**182.5**	**3.5**	**3.6**	**0.9**	**9.8**	**–**	**10.8**
2005	**27.4**	**28.3**	**9.0**	**140.1**	**36.4**	**185.5**	**3.1**	**3.2**	**0.7**	**10.8**	**–**	**11.5**
2006												
January	26.3	27.1	6.5	128.9	27.7	163.1	2.7	2.8	0.5	9.9	–	10.3
February	28.1	29.0	6.7	137.0	36.5	180.2	3.0	3.1	0.5	10.2	–	10.7
March	28.5	29.4	7.1	140.5	30.2	177.8	3.0	3.1	W	W	–	10.3
April	29.7	30.7	8.3	144.1	39.3	191.7	3.0	3.0	W	W	–	11.0
May	29.4	30.4	8.2	147.3	41.1	196.5	2.9	2.9	0.5	9.8	–	10.3
June	29.8	30.8	8.6	152.0	45.5	206.1	2.9	3.0	0.5	8.8	–	9.3
July	30.0	30.9	8.6	150.9	37.5	197.0	2.8	2.9	0.5	7.6	–	8.1
August	30.9	31.9	8.2	152.1	46.4	206.7	2.9	3.0	0.5	9.8	–	10.3
September	29.2	30.1	7.2	143.9	40.6	191.8	2.8	2.9	W	W	–	9.2
October	29.1	29.8	6.1	W	W	181.5	2.8	2.9	W	W	–	9.2
November	28.1	28.9	6.0	143.0	31.9	180.8	2.7	2.8	0.4	8.8	–	9.2
December	27.9	28.5	5.8	142.4	38.7	186.9	2.7	2.8	0.5	8.6	–	9.0
2006	**28.9**	**29.8**	**7.3**	**143.7**	**37.4**	**188.4**	**2.9**	**2.9**	**0.5**	**9.3**	**–**	**9.7**
2007												
January	27.8	28.4	6.7	143.7	33.1	183.5	2.6	2.6	0.5	9.0	–	9.5
February	29.2	29.8	7.1	149.2	36.6	192.9	2.7	2.8	0.5	10.0	–	10.6
March	29.4	30.0	7.2	152.8	37.2	197.3	2.7	2.7	W	9.5	W	10.0
April	29.9	30.5	7.5	152.0	39.0	198.6	2.6	2.7	0.5	10.0	–	10.5
May	30.4	31.1	7.6	153.4	48.6	209.7	2.5	2.5	0.5	10.1	–	10.5
June	31.1	31.8	7.4	152.3	45.8	205.5	2.5	2.6	0.5	10.6	–	11.1
July	30.5	31.1	7.3	152.7	42.2	202.3	2.5	2.6	0.5	10.8	–	11.3
August	31.1	31.7	7.4	155.6	44.6	207.6	2.6	2.7	0.5	11.1	–	11.6
September	29.6	30.2	7.2	146.7	48.6	202.4	2.5	2.6	0.5	10.3	–	10.8
October	29.6	30.1	7.7	150.8	44.6	203.1	2.6	2.6	0.5	11.0	–	11.5
November	29.3	29.8	7.7	148.8	44.2	200.7	2.4	2.4	0.5	10.9	–	11.3
December	28.1	28.6	R7.5	R145.8	50.6	R203.9	2.4	2.4	0.5	10.7	–	R11.1
2007	**29.7**	**30.3**	**7.4**	**150.3**	**43.0**	**R200.7**	**2.6**	**2.6**	**W**	**10.3**	**W**	**10.8**
2008												
January	27.4	28.0	7.2	139.3	39.6	186.1	2.3	2.3	0.4	10.5	–	11.0

See footnotes at end of table.

Table 9. U.S. Refiner Conventional Motor Gasoline Volumes by Grade and Sales Type

(Million Gallons per Day) — Continued

Year Month	Premium						All Grades					
	Sales to End Users		Sales for Resale				Sales to End Users		Sales for Resale			
	Through Retail Outlets	Total[a]	DTW	Rack	Bulk	Total	Through Retail Outlets	Total[a]	DTW	Rack	Bulk	Total
1994	**8.5**	**8.9**	**16.5**	**28.0**	**2.8**	**47.2**	**45.8**	**47.9**	**62.7**	**156.0**	**25.8**	**244.5**
1995	**6.2**	**6.4**	**7.7**	**25.1**	**2.9**	**35.6**	**36.2**	**38.0**	**32.1**	**143.8**	**28.9**	**204.8**
1996	**4.9**	**5.1**	**5.8**	**22.5**	**2.5**	**30.8**	**34.7**	**36.5**	**28.1**	**143.8**	**29.6**	**201.5**
1997	**4.8**	**5.0**	**5.1**	**21.9**	**2.5**	**29.5**	**35.4**	**37.2**	**25.4**	**145.6**	**28.9**	**199.8**
1998	**5.5**	**5.7**	**4.7**	**W**	**2.7**	**31.9**	**36.9**	**38.5**	**21.8**	**148.9**	**31.5**	**202.2**
1999	**5.0**	**5.2**	**4.3**	**24.1**	**3.8**	**32.2**	**35.9**	**37.2**	**20.8**	**153.7**	**28.7**	**203.3**
2000	**3.7**	**3.9**	**3.1**	**18.6**	**2.8**	**24.5**	**34.7**	**35.9**	**18.2**	**155.1**	**26.7**	**200.0**
2001	**3.7**	**3.8**	**2.8**	**18.7**	**2.7**	**24.1**	**35.0**	**36.0**	**16.7**	**157.4**	**26.7**	**200.7**
2002	**3.8**	**4.0**	**2.6**	**19.1**	**3.0**	**24.7**	**35.8**	**36.8**	**15.5**	**157.4**	**34.0**	**206.9**
2003	**3.4**	**3.5**	**2.1**	**17.5**	**2.4**	**21.9**	**35.1**	**36.3**	**13.6**	**158.6**	**34.8**	**207.0**
2004	**2.6**	**2.8**	**1.6**	**15.8**	**1.7**	**19.2**	**32.6**	**33.7**	**12.3**	**162.3**	**37.8**	**212.4**
2005	**2.3**	**2.4**	**1.4**	**14.4**	**1.9**	**17.7**	**32.8**	**33.8**	**11.0**	**165.4**	**38.2**	**214.6**
2006												
January	2.0	2.1	1.0	12.1	1.9	14.9	31.0	32.0	7.9	150.9	29.5	188.3
February	2.2	2.3	1.0	13.5	1.3	15.8	33.3	34.3	8.2	160.7	37.7	206.6
March	2.2	2.3	W	W	1.8	16.7	33.8	34.8	8.6	164.2	32.0	204.7
April	2.1	2.2	W	W	1.3	15.7	34.7	35.9	10.0	167.8	40.5	218.4
May	2.0	2.2	1.1	14.3	1.5	17.0	34.3	35.5	9.8	171.5	42.6	223.8
June	2.1	2.3	1.2	14.7	1.6	17.5	34.9	36.1	10.3	175.5	47.1	232.9
July	2.0	2.2	1.2	14.3	1.2	16.7	34.9	36.0	10.3	172.7	38.7	221.7
August	2.2	2.3	1.2	14.6	1.2	17.1	36.0	37.1	9.9	176.6	47.6	234.1
September	2.2	2.3	W	W	1.9	17.4	34.3	35.3	8.7	167.0	42.5	218.3
October	2.2	2.3	W	13.8	W	16.5	34.1	35.1	7.4	164.4	35.4	207.2
November	2.2	2.3	0.9	13.8	2.2	16.9	33.0	33.9	7.3	165.5	34.1	207.0
December	2.1	2.2	0.9	13.6	2.6	17.1	32.8	33.4	7.1	164.6	41.3	213.1
2006	**2.1**	**2.2**	**1.1**	**13.9**	**1.7**	**16.6**	**33.9**	**35.0**	**8.8**	**166.8**	**39.1**	**214.7**
2007												
January	2.1	2.2	1.1	14.0	2.6	17.6	32.5	33.2	8.2	166.7	35.7	210.6
February	2.2	2.3	1.2	14.6	2.0	17.8	34.1	34.9	8.8	173.8	38.6	221.2
March	2.2	2.2	W	14.9	W	17.8	34.2	35.0	8.9	177.2	39.1	225.1
April	2.1	2.1	1.1	14.2	2.7	17.9	34.5	35.2	9.1	176.2	41.7	227.0
May	2.0	2.0	1.1	14.5	1.8	17.4	34.9	35.7	9.2	178.0	50.5	237.7
June	2.1	2.2	1.1	14.4	2.2	17.6	35.8	36.5	9.0	177.2	48.0	234.2
July	2.1	2.2	1.1	15.0	1.7	17.9	35.2	35.8	8.9	178.6	43.9	231.4
August	2.3	2.4	1.2	16.1	1.2	18.4	36.0	36.8	9.0	182.8	45.8	237.6
September	2.2	2.2	1.1	14.4	1.8	17.4	34.3	35.0	8.8	171.4	50.4	230.6
October	2.1	2.2	1.2	14.6	1.5	17.2	34.3	34.9	9.3	176.4	46.1	231.8
November	1.9	2.0	1.1	12.9	1.9	16.0	33.6	34.2	9.2	172.6	46.1	227.9
December	1.9	1.9	1.1	R12.6	2.3	R16.0	R32.3	32.9	R9.1	R169.1	52.9	R231.1
2007	**2.1**	**2.2**	**W**	**14.4**	**W**	**17.4**	**34.3**	**35.0**	**9.0**	**175.0**	**44.9**	**228.9**
2008												
January	1.8	1.9	1.0	11.8	1.8	14.6	31.5	32.2	8.7	161.6	41.3	211.6

Dash (–) = No data reported.
NA = Not available.
W = Withheld to avoid disclosure of individual company data.
[a] Includes sales through retail outlets as well as all direct sales to end users that were not made through company-operated retail outlets, e.g., sales to agricultural customers, commercial sales, and industrial sales.
R Revised data.
Notes: The 4th quarter of 1993 was a transitional period between the predecessor EIA-782 survey system and the revised EIA-782 survey sytem. The revised survey system contains additional product and sales categories, which may not be consistent with categories derived from the predecessor survey system. Beginning January 1994 all data are from the revised survey system and are consistent.
Notes: Beginning January 2007, oxygenated gasoline is included in conventional gasoline.
Notes: Values shown for the current month are preliminary. Values shown for previous months are revised. Data are final upon publication in the *Petroleum Marketing Annual.* Totals may not equal the sum of the components due to rounding.
Source: Energy Information Administration Form EIA-782A, "Refiners'/Gas Plant Operators' Monthly Petroleum Product Sales Report."

Table 10. U.S. Refiner Reformulated Motor Gasoline Prices by Grade and Sales Type

(Cents per Gallon Excluding Taxes)

Year Month	Regular						Midgrade					
	Sales to End Users		Sales for Resale				Sales to End Users		Sales for Resale			
	Through Retail Outlets	Average[a]	DTW	Rack	Bulk	Average	Through Retail Outlets	Average[a]	DTW	Rack	Bulk	Average
1994	**76.4**	**75.8**	**72.0**	**56.9**	**54.3**	**63.8**	**87.9**	**87.3**	**77.0**	**62.8**	**W**	**72.8**
1995	**74.9**	**74.4**	**70.7**	**60.5**	**57.3**	**65.0**	**83.6**	**83.3**	**75.3**	**65.1**	**–**	**72.3**
1996	**83.4**	**83.0**	**78.8**	**69.8**	**67.7**	**73.8**	**92.4**	**92.1**	**83.7**	**74.1**	**W**	**80.9**
1997	**83.0**	**82.8**	**78.7**	**68.2**	**66.8**	**73.1**	**92.8**	**92.5**	**84.0**	**72.5**	**W**	**80.7**
1998	**66.8**	**66.5**	**61.6**	**50.9**	**48.4**	**55.7**	**76.9**	**76.7**	**67.3**	**55.3**	**W**	**63.8**
1999	**80.4**	**80.0**	**75.2**	**64.2**	**60.1**	**68.6**	**89.5**	**89.2**	**80.7**	**67.6**	**NA**	**76.7**
2000	**112.6**	**112.3**	**105.8**	**97.8**	**95.3**	**101.2**	**121.9**	**121.7**	**111.4**	**101.4**	**–**	**108.5**
2001	**105.9**	**105.6**	**100.1**	**89.3**	**85.6**	**93.8**	**116.6**	**116.3**	**106.1**	**94.2**	**–**	**102.7**
2002	**94.6**	**94.4**	**90.6**	**83.4**	**77.9**	**86.1**	**105.2**	**105.0**	**98.8**	**87.5**	**–**	**95.8**
2003	**119.6**	**119.2**	**116.8**	**100.6**	**96.2**	**106.9**	**129.3**	**129.0**	**122.4**	**104.7**	**–**	**116.5**
2004	**147.2**	**147.0**	**144.7**	**129.9**	**124.8**	**135.3**	**157.2**	**157.0**	**149.4**	**134.0**	**–**	**143.6**
2005	**185.0**	**184.8**	**178.7**	**168.2**	**161.9**	**171.1**	**194.5**	**194.4**	**183.4**	**172.6**	**–**	**178.9**
2006												
January	186.5	186.4	177.9	176.9	172.1	176.9	197.2	197.1	185.7	182.7	–	184.4
February	185.7	185.5	180.8	164.2	155.3	169.3	196.7	196.5	188.0	170.6	–	180.4
March	197.4	197.2	190.0	188.0	179.2	188.0	208.9	208.8	198.4	194.7	–	196.8
April	234.6	234.4	225.8	226.0	216.5	225.4	245.1	245.0	233.4	233.6	–	233.5
May	257.1	256.9	253.9	238.7	238.6	244.1	268.8	268.7	260.0	246.0	–	253.5
June	253.2	253.0	247.3	240.5	229.7	242.6	264.6	264.5	254.5	248.1	–	251.5
July	260.0	259.8	252.1	249.5	241.0	250.2	271.2	271.1	259.6	258.0	–	258.9
August	253.0	252.7	245.1	226.5	221.2	232.7	264.7	264.7	254.2	235.7	–	245.4
September	213.1	212.6	209.5	177.9	172.0	188.1	227.6	227.4	219.3	185.7	–	203.7
October	179.4	179.2	175.4	163.0	W	167.1	193.0	192.9	184.2	170.1	–	177.8
November	178.5	178.4	172.2	167.8	161.2	169.2	191.3	191.2	180.4	175.3	–	178.1
December	189.1	189.1	183.0	175.5	165.6	178.0	201.4	201.3	192.1	182.5	–	187.9
2006	**216.6**	**216.4**	**209.7**	**200.2**	**188.5**	**203.0**	**227.5**	**227.4**	**217.0**	**207.8**	**–**	**212.9**
2007												
January	183.4	183.3	180.2	159.2	147.1	166.4	197.3	197.2	187.7	167.0	–	178.4
February	188.4	188.3	185.1	176.8	169.2	179.7	202.4	202.4	193.3	184.9	–	189.5
March	221.2	221.0	221.0	206.6	199.4	211.6	235.0	234.9	229.3	214.3	–	222.4
April	246.6	246.4	243.8	232.4	225.4	236.0	260.1	260.0	253.4	242.4	–	248.4
May	268.9	268.6	260.6	252.7	235.3	254.3	281.7	281.6	270.7	260.6	–	266.0
June	258.4	258.2	248.4	234.9	229.3	239.1	272.1	272.0	258.6	243.5	–	251.5
July	248.6	248.3	237.7	229.9	228.0	232.5	261.6	261.5	247.2	238.6	–	243.1
August	230.4	230.1	217.2	211.9	208.6	213.5	243.3	243.2	226.2	220.2	–	223.3
September	229.5	229.3	217.9	215.9	212.3	216.3	242.5	242.5	227.7	223.8	–	225.9
October	233.4	233.2	227.2	219.2	215.5	221.9	247.9	247.8	237.3	226.7	–	232.4
November	260.3	260.0	253.7	243.4	241.0	246.9	273.9	273.8	262.9	250.6	–	257.2
December	256.2	256.0	249.2	R234.9	R233.0	239.8	270.2	270.1	257.9	R241.4	–	R250.2
2007	**236.2**	**236.0**	**228.8**	**218.6**	**217.7**	**222.1**	**249.0**	**249.0**	**236.8**	**225.6**	**–**	**231.6**
2008												
January	256.6	256.4	247.0	235.8	236.1	239.7	269.8	269.8	255.7	243.4	–	249.8

See footnotes at end of table.

Table 10. U.S. Refiner Reformulated Motor Gasoline Prices by Grade and Sales Type

(Cents per Gallon Excluding Taxes) — Continued

Year Month	Premium						All Grades					
	Sales to End Users		Sales for Resale				Sales to End Users		Sales for Resale			
	Through Retail Outlets	Average[a]	DTW	Rack	Bulk	Average	Through Retail Outlets	Average[a]	DTW	Rack	Bulk	Average
1994	**96.6**	**95.8**	**86.1**	**67.7**	**55.8**	**77.7**	**83.1**	**82.4**	**77.1**	**59.9**	**54.7**	**68.7**
1995	**92.9**	**92.4**	**84.1**	**70.4**	**61.6**	**78.5**	**80.8**	**80.3**	**75.6**	**63.2**	**58.2**	**69.6**
1996	**100.2**	**99.8**	**91.0**	**79.1**	**70.9**	**85.9**	**88.2**	**87.8**	**82.8**	**72.0**	**68.2**	**77.4**
1997	**100.5**	**100.3**	**91.0**	**77.5**	**68.6**	**85.3**	**87.6**	**87.4**	**82.5**	**70.3**	**67.1**	**76.7**
1998	**84.7**	**84.5**	**74.1**	**W**	**51.6**	**68.0**	**71.7**	**71.4**	**65.7**	**52.9**	**48.9**	**59.3**
1999	**96.6**	**96.3**	**87.0**	**71.7**	**63.9**	**79.8**	**84.5**	**84.1**	**78.8**	**65.8**	**60.8**	**71.8**
2000	**129.7**	**129.1**	**118.9**	**106.4**	**97.2**	**112.5**	**116.4**	**116.0**	**109.2**	**99.3**	**95.7**	**103.9**
2001	**123.9**	**123.4**	**113.3**	**98.3**	**89.0**	**106.5**	**110.0**	**109.6**	**103.4**	**90.9**	**85.9**	**96.6**
2002	**112.4**	**111.9**	**104.6**	**93.0**	**83.2**	**99.1**	**98.7**	**98.5**	**94.4**	**85.1**	**78.5**	**89.1**
2003	**136.6**	**136.2**	**129.2**	**109.9**	**102.8**	**120.1**	**123.3**	**122.9**	**119.7**	**102.1**	**96.9**	**109.7**
2004	**165.5**	**165.2**	**157.4**	**139.9**	**134.8**	**148.9**	**151.0**	**150.7**	**147.4**	**131.3**	**125.7**	**137.8**
2005	**203.1**	**202.9**	**191.2**	**179.1**	**176.6**	**184.7**	**188.3**	**188.1**	**181.2**	**169.7**	**163.5**	**173.3**
2006												
January	206.8	206.7	192.8	190.7	184.4	191.5	190.1	190.0	180.9	178.6	173.1	179.1
February	207.0	206.8	195.7	177.3	172.3	185.7	189.6	189.4	183.8	165.9	157.4	172.0
March	216.7	216.5	204.8	201.3	187.8	201.8	201.0	200.8	193.0	189.7	180.6	190.3
April	253.2	253.1	240.0	241.3	227.0	239.8	237.8	237.6	228.5	227.9	217.9	227.5
May	278.5	278.3	268.1	255.1	228.0	258.6	260.6	260.5	256.5	240.6	235.4	246.3
June	274.7	274.5	262.0	257.8	NA	258.8	256.8	256.6	250.1	242.5	229.0	245.0
July	281.6	281.3	266.7	268.4	238.4	265.2	263.6	263.4	254.8	251.7	240.3	252.5
August	275.4	275.1	260.6	245.9	230.9	251.9	256.8	256.4	248.2	228.8	223.3	235.7
September	238.8	238.4	225.6	195.3	182.4	208.0	217.8	217.3	212.9	180.1	174.3	191.5
October	203.7	203.5	192.6	W	W	183.0	183.9	183.7	178.9	165.0	155.2	169.8
November	201.7	201.5	188.9	183.7	NA	186.2	182.8	182.6	175.6	169.8	162.7	171.9
December	212.4	212.3	199.6	191.5	183.8	195.4	193.3	193.2	186.4	177.5	166.8	180.8
2006	**236.9**	**236.7**	**223.9**	**214.9**	**200.4**	**218.3**	**220.2**	**220.0**	**212.5**	**202.0**	**190.6**	**205.5**
2007												
January	208.3	208.2	197.6	176.4	172.7	186.9	188.0	187.9	183.7	161.4	148.7	169.6
February	212.7	212.6	202.8	194.3	205.0	198.7	192.9	192.8	188.6	179.1	173.1	182.7
March	245.3	245.2	238.8	225.8	219.0	232.1	225.5	225.3	224.4	209.0	200.6	214.7
April	270.0	269.9	262.2	253.1	231.4	256.1	250.7	250.5	247.3	234.9	226.3	239.1
May	292.0	291.8	279.4	270.7	253.4	273.9	272.8	272.6	264.2	254.8	237.3	257.2
June	283.4	283.2	267.7	255.2	237.2	259.2	262.7	262.4	252.2	237.3	230.8	242.2
July	273.3	273.0	256.9	250.3	247.6	253.4	252.9	252.6	241.4	232.5	229.1	235.6
August	255.3	255.1	236.1	232.3	220.0	233.8	234.8	234.5	220.9	214.4	209.5	216.6
September	254.0	253.8	237.1	234.8	229.8	235.7	233.9	233.7	221.7	218.3	213.6	219.3
October	259.0	258.8	246.5	238.6	238.5	242.4	238.0	237.8	230.9	221.6	217.8	225.0
November	285.4	285.2	272.9	260.9	256.1	266.7	264.5	264.3	257.3	245.4	242.0	249.7
December	282.5	282.2	268.3	251.2	244.7	259.3	260.7	260.5	252.8	236.8	R234.1	242.6
2007	**260.1**	**260.0**	**246.8**	**236.7**	**234.9**	**241.5**	**240.4**	**240.2**	**232.2**	**220.8**	**219.4**	**225.0**
2008												
January	281.9	281.7	265.8	252.0	241.6	258.4	260.9	260.6	250.5	237.7	236.5	242.3

Dash (–) = No data reported.
NA = Not available.
W = Withheld to avoid disclosure of individual company data.
[a] Includes sales through retail outlets as well as all direct sales to end users that were not made through company-operated retail outlets, e.g., sales to agricultural customers, commercial sales, and industrial sales.
R Revised data.
Notes: Values shown for the current month are preliminary. Values shown for previous months are revised. Data are final upon publication in the *Petroleum Marketing Annual.*
Source: Energy Information Administration Form EIA-782A, "Refiners'/Gas Plant Operators' Monthly Petroleum Product Sales Report."

Table 11. U.S. Refiner Reformulated Motor Gasoline Volumes by Grade and Sales Type

(Million Gallons per Day)

Year Month	Regular						Midgrade					
	Sales to End Users		Sales for Resale				Sales to End Users		Sales for Resale			
	Through Retail Outlets	Total[a]	DTW	Rack	Bulk	Total	Through Retail Outlets	Total[a]	DTW	Rack	Bulk	Total
1994	**0.6**	**0.6**	**2.1**	**1.6**	**0.6**	**4.3**	**0.2**	**0.2**	**0.7**	**0.3**	**W**	**1.0**
1995	**7.8**	**8.1**	**20.7**	**W**	**W**	**43.3**	**3.0**	**3.1**	**7.4**	**3.1**	**–**	**10.5**
1996	**10.7**	**11.1**	**26.1**	**20.5**	**8.0**	**54.6**	**3.3**	**3.4**	**7.9**	**3.3**	**W**	**11.3**
1997	**13.4**	**13.8**	**28.0**	**21.7**	**7.6**	**57.3**	**3.6**	**3.7**	**7.9**	**3.1**	**W**	**11.0**
1998	**14.3**	**14.5**	**28.6**	**23.0**	**8.3**	**59.9**	**3.7**	**3.8**	**7.4**	**3.1**	**W**	**10.5**
1999	**14.5**	**14.8**	**29.8**	**26.1**	**9.6**	**65.5**	**3.6**	**3.7**	**7.0**	**3.1**	**NA**	**10.2**
2000	**15.5**	**15.9**	**32.1**	**29.1**	**8.5**	**69.6**	**3.3**	**3.4**	**6.2**	**2.6**	**–**	**8.8**
2001	**16.3**	**16.7**	**32.7**	**30.0**	**9.0**	**71.7**	**3.3**	**3.3**	**5.7**	**2.2**	**–**	**7.9**
2002	**16.9**	**17.2**	**33.1**	**30.4**	**8.2**	**71.7**	**3.3**	**3.3**	**5.6**	**2.1**	**–**	**7.6**
2003	**17.7**	**18.0**	**30.9**	**35.1**	**7.6**	**73.6**	**3.1**	**3.1**	**4.1**	**2.0**	**–**	**6.1**
2004	**16.2**	**16.5**	**29.5**	**39.7**	**6.1**	**75.3**	**2.6**	**2.6**	**3.3**	**2.0**	**–**	**5.2**
2005	**17.1**	**17.4**	**27.5**	**43.5**	**9.5**	**80.4**	**2.6**	**2.6**	**2.5**	**1.8**	**–**	**4.2**
2006												
January	16.8	17.1	26.4	42.3	5.6	74.3	2.4	2.5	2.0	1.5	–	3.5
February	17.6	17.9	26.6	45.1	5.4	77.1	2.6	2.6	2.1	1.6	–	3.7
March	17.7	18.0	27.2	44.9	5.9	78.1	2.6	2.6	2.1	1.6	–	3.7
April	18.2	18.5	27.2	45.8	4.7	77.7	2.5	2.5	2.0	1.5	–	3.5
May	18.1	18.3	26.9	46.7	2.5	76.0	2.4	2.4	1.9	1.6	–	3.5
June	18.6	18.9	27.6	46.9	2.3	76.7	2.5	2.5	1.9	1.6	–	3.5
July	18.3	18.6	27.3	45.2	2.3	74.8	2.5	2.5	1.8	1.6	–	3.4
August	18.0	18.3	26.6	48.2	2.6	77.3	2.4	2.4	1.8	1.6	–	3.4
September	17.5	17.8	24.9	46.7	3.5	75.0	2.4	2.5	1.7	1.5	–	3.2
October	17.7	17.9	26.4	W	W	74.8	2.5	2.5	1.8	1.5	–	3.2
November	17.1	17.4	27.1	45.2	2.0	74.4	2.4	2.4	1.8	1.5	–	3.3
December	17.0	17.2	27.6	45.6	1.9	75.1	2.5	2.5	1.9	1.5	–	3.4
2006	**17.7**	**18.0**	**26.8**	**45.7**	**3.4**	**75.9**	**2.5**	**2.5**	**1.9**	**1.5**	**–**	**3.4**
2007												
January	16.3	16.5	26.1	44.2	2.3	72.5	2.4	2.4	1.7	1.4	–	3.1
February	16.9	17.2	27.3	44.4	1.8	73.5	2.5	2.5	1.8	1.4	–	3.2
March	17.1	17.4	27.9	45.4	2.9	76.2	2.4	2.4	1.7	1.4	–	3.1
April	17.1	17.3	27.2	44.4	4.5	76.0	2.4	2.4	1.6	1.4	–	3.0
May	17.9	18.2	27.2	45.5	5.2	77.9	2.4	2.4	1.6	1.4	–	2.9
June	18.9	19.2	26.4	47.0	4.6	78.0	2.5	2.5	1.5	1.4	–	2.9
July	17.7	18.0	25.9	44.5	4.7	75.1	2.4	2.4	1.5	1.3	–	2.8
August	17.9	18.2	26.3	46.5	4.3	77.0	2.4	2.5	1.5	1.4	–	2.9
September	17.5	17.8	25.8	44.3	5.0	75.0	2.4	2.4	1.5	1.3	–	2.8
October	17.7	17.9	27.0	45.5	3.5	76.0	2.4	2.4	1.5	1.3	–	2.8
November	17.3	17.5	26.7	45.5	3.9	76.1	2.3	2.3	1.4	1.2	–	2.6
December	16.7	16.9	26.4	R46.3	R3.6	R76.3	2.3	2.3	1.4	1.2	–	2.6
2007	**17.4**	**17.7**	**26.7**	**45.3**	**3.9**	**75.8**	**2.4**	**2.4**	**1.6**	**1.3**	**–**	**2.9**
2008												
January	16.3	16.5	25.6	45.6	3.6	74.8	2.2	2.2	1.3	1.2	–	2.5

See footnotes at end of table.

Table 11. U.S. Refiner Reformulated Motor Gasoline Volumes by Grade and Sales Type

(Million Gallons per Day) — Continued

Year Month	Premium						All Grades					
	Sales to End Users		Sales for Resale				Sales to End Users		Sales for Resale			
	Through Retail Outlets	Total[a]	DTW	Rack	Bulk	Total	Through Retail Outlets	Total[a]	DTW	Rack	Bulk	Total
1994	**0.2**	**0.2**	**1.2**	**0.5**	**0.2**	**1.9**	**1.0**	**1.0**	**4.0**	**2.4**	**0.8**	**7.2**
1995	**3.1**	**3.2**	**12.0**	**W**	**W**	**18.9**	**14.0**	**14.4**	**40.1**	**25.9**	**6.6**	**72.6**
1996	**3.1**	**3.2**	**11.7**	**5.3**	**1.5**	**18.6**	**17.0**	**17.6**	**45.7**	**29.2**	**9.6**	**84.5**
1997	**3.4**	**3.5**	**11.5**	**5.3**	**1.5**	**18.2**	**20.3**	**21.0**	**47.4**	**30.1**	**9.1**	**86.6**
1998	**3.8**	**3.9**	**12.2**	**W**	**1.6**	**19.8**	**21.8**	**22.2**	**48.2**	**32.0**	**9.9**	**90.1**
1999	**3.4**	**3.5**	**11.4**	**6.3**	**1.9**	**19.6**	**21.5**	**22.0**	**48.2**	**35.6**	**11.5**	**95.2**
2000	**3.0**	**3.1**	**9.6**	**5.4**	**1.9**	**16.8**	**21.9**	**22.4**	**47.9**	**37.0**	**10.4**	**95.2**
2001	**3.2**	**3.2**	**9.2**	**5.4**	**1.1**	**15.7**	**22.7**	**23.3**	**47.7**	**37.6**	**10.0**	**95.3**
2002	**3.4**	**3.5**	**9.5**	**5.6**	**1.1**	**16.3**	**23.6**	**24.1**	**48.2**	**38.0**	**9.3**	**95.6**
2003	**3.5**	**3.6**	**8.5**	**5.9**	**1.0**	**15.3**	**24.2**	**24.7**	**43.5**	**43.0**	**8.6**	**95.1**
2004	**3.1**	**3.1**	**7.4**	**6.0**	**0.6**	**14.1**	**21.9**	**22.3**	**40.2**	**47.7**	**6.7**	**94.6**
2005	**2.8**	**2.8**	**6.5**	**6.0**	**1.2**	**13.6**	**22.6**	**22.9**	**36.4**	**51.2**	**10.6**	**98.3**
2006												
January	2.6	2.6	5.9	5.4	0.5	11.8	21.8	22.2	34.3	49.2	6.1	89.6
February	2.8	2.8	6.1	6.0	0.8	12.8	23.0	23.4	34.7	52.7	6.2	93.6
March	2.8	2.8	6.1	5.8	1.1	13.1	23.1	23.4	35.4	52.4	7.0	94.9
April	2.7	2.7	5.7	5.5	0.7	12.0	23.4	23.7	34.9	52.9	5.4	93.2
May	2.5	2.5	5.5	5.7	1.1	12.2	23.0	23.3	34.2	54.0	3.5	91.7
June	2.7	2.7	5.8	5.7	NA	11.9	23.8	24.1	35.2	54.2	2.6	92.1
July	2.6	2.6	5.7	5.5	1.0	12.1	23.4	23.7	34.8	52.2	3.3	90.3
August	2.6	2.6	5.7	5.9	0.7	12.4	23.0	23.4	34.1	55.7	3.3	93.1
September	2.8	2.8	5.8	6.1	1.0	12.8	22.7	23.0	32.4	54.2	4.4	91.0
October	2.8	2.9	6.1	W	W	13.5	23.0	23.3	34.3	53.6	3.7	91.6
November	2.8	2.8	6.1	6.2	0.2	12.5	22.3	22.7	35.0	52.9	2.2	90.2
December	2.7	2.7	6.2	6.2	0.1	12.5	22.2	22.4	35.7	53.3	2.0	91.0
2006	**2.7**	**2.7**	**5.9**	**5.9**	**0.7**	**12.5**	**22.9**	**23.2**	**34.6**	**53.1**	**4.1**	**91.8**
2007												
January	2.6	2.6	5.9	5.9	0.2	12.0	21.3	21.5	33.7	51.5	2.5	87.6
February	2.6	2.7	6.2	6.1	0.2	12.5	22.0	22.3	35.2	51.9	2.1	89.2
March	2.6	2.6	5.9	5.9	0.2	12.1	22.1	22.5	35.5	52.8	3.0	91.3
April	2.5	2.5	5.8	5.6	0.8	12.1	21.9	22.2	34.6	51.4	5.2	91.2
May	2.5	2.6	5.7	5.8	0.6	12.1	22.8	23.1	34.5	52.6	5.8	92.9
June	2.8	2.8	5.7	5.9	1.1	12.7	24.2	24.5	33.6	54.2	5.7	93.6
July	2.7	2.7	5.7	5.8	0.3	11.7	22.8	23.1	33.1	51.7	5.0	89.7
August	2.8	2.9	5.9	6.1	0.3	12.4	23.2	23.5	33.7	54.0	4.7	92.3
September	2.8	2.8	5.8	6.0	0.4	12.2	22.7	23.0	33.1	51.6	5.4	90.0
October	2.7	2.7	6.0	6.0	0.4	12.4	22.8	23.0	34.5	52.8	3.9	91.2
November	2.5	2.5	5.6	5.5	0.3	11.4	22.1	22.4	33.7	52.3	4.2	90.2
December	2.5	2.5	5.6	5.6	0.3	11.6	21.5	21.7	33.5	R53.1	R3.9	R90.5
2007	**2.6**	**2.7**	**5.8**	R**5.9**	**0.4**	**12.1**	**22.5**	**22.7**	**34.0**	**52.5**	**4.3**	**90.8**
2008												
January	2.4	2.4	5.3	5.4	0.3	11.0	20.9	21.1	32.2	52.2	3.9	88.2

Dash (–) = No data reported.
NA = Not available.
W = Withheld to avoid disclosure of individual company data.
[a] Includes sales through retail outlets as well as all direct sales to end users that were not made through company-operated retail outlets, e.g., sales to agricultural customers, commercial sales, and industrial sales.
R Revised data.
Notes: Values shown for the current month are preliminary. Values shown for previous months are revised. Data are final upon publication in the *Petroleum Marketing Annual.* Totals may not equal the sum of the components due to rounding.
Source: Energy Information Administration Form EIA-782A, "Refiners'/Gas Plant Operators' Monthly Petroleum Product Sales Report."

Table 12. U.S. Propane (Consumer Grade) Prices by Sales Type

(Cents per Gallon Excluding Taxes)

Year Month	Sales to End Users							Sales for Resale
	Residential Consumers	Commercial/ Institutional Consumers	Industrial Consumers	Through Retail Outlets	Petro-Chemical	Other End Users	Average	
1994	**87.2**	**76.5**	**65.2**	**73.6**	**31.1**	**63.4**	**77.6**	**33.6**
1995	**86.5**	**77.7**	**64.6**	**74.7**	**32.4**	**66.2**	**76.6**	**35.4**
1996	**99.1**	**88.4**	**73.3**	**75.7**	**41.3**	**76.4**	**88.6**	**47.1**
1997	**99.6**	**90.5**	**77.8**	**72.6**	**38.4**	**74.3**	**87.8**	**42.6**
1998	**88.8**	**81.6**	**69.2**	**67.6**	**27.0**	**64.7**	**77.4**	**29.7**
1999	**88.5**	**80.8**	**73.4**	**85.3**	**34.1**	**65.9**	**78.1**	**35.4**
2000	**117.3**	**104.8**	**99.0**	**110.4**	**54.1**	**90.7**	**104.8**	**60.3**
2001	**128.5**	**113.5**	**107.4**	**119.0**	**47.8**	**95.4**	**109.4**	**55.6**
2002	**108.6**	**92.9**	**92.4**	**104.0**	**39.3**	**84.0**	**95.8**	**44.0**
2003	**127.4**	**109.8**	**108.1**	**W**	**55.9**	**104.9**	**115.0**	**61.5**
2004	**144.3**	**126.2**	**122.4**	**W**	**71.4**	**117.6**	**130.7**	**76.1**
2005	**167.5**	**147.5**	**146.1**	**W**	**85.9**	**139.6**	**153.0**	**93.9**
2006								
January	187.8	165.1	163.5	W	101.5	151.0	172.5	105.0
February	185.5	161.8	160.6	W	93.4	150.3	171.8	98.7
March	185.2	160.4	157.5	W	92.4	152.3	173.2	97.7
April	190.6	163.3	162.5	W	100.3	169.8	173.7	102.7
May	191.4	165.8	165.0	W	102.0	182.2	174.5	104.0
June	189.3	168.1	164.6	W	106.1	182.8	173.1	107.3
July	184.8	171.2	170.8	W	109.9	173.6	173.5	112.1
August	186.7	170.7	173.5	W	108.8	162.4	174.3	112.5
September	189.2	169.0	168.4	W	102.9	148.2	171.2	104.2
October	185.5	163.8	163.9	W	93.9	140.6	166.7	101.6
November	186.9	163.7	162.5	W	93.9	144.9	170.6	102.2
December	191.5	169.4	165.7	W	97.3	148.5	178.0	104.3
2006	**187.7**	**165.4**	**164.3**	**W**	**99.5**	**153.3**	**172.7**	**104.1**
2007								
January	192.4	168.1	167.1	W	90.5	150.2	180.6	100.6
February	192.5	169.8	167.0	W	95.8	150.2	180.9	104.5
March	198.4	172.0	170.4	W	100.5	153.8	181.9	106.1
April	199.1	172.0	172.1	W	108.2	162.7	176.8	108.0
May	204.3	173.7	176.8	W	112.5	200.1	180.1	112.4
June	201.5	174.1	177.1	W	111.9	196.6	180.8	111.0
July	194.4	175.3	181.1	W	115.3	182.9	173.0	117.1
August	191.7	175.9	179.6	W	116.8	171.2	177.8	118.0
September	197.2	179.5	185.9	W	125.4	171.1	182.2	125.8
October	211.1	191.6	197.7	W	137.0	171.0	193.5	136.0
November	229.1	207.6	214.2	W	150.3	191.9	214.9	148.0
December	R230.2	R211.8	R216.2	W	R148.2	R193.9	R219.2	R147.6
2007	**R204.5**	**181.4**	**R183.9**	**W**	**119.7**	**170.5**	**189.0**	**120.6**
2008								
January	236.7	217.3	220.6	W	148.6	194.4	227.3	150.6

W = Withheld to avoid disclosure of individual company data.
R Revised data.

Notes: The 4th quarter of 1993 was a transitional period between the predecessor EIA-782 survey system and the revised EIA-782 survey sytem. The revised survey system contains additional product and sales categories, which may not be consistent with categories derived from the predecessor survey system. Beginning January 1994 all data are from the revised survey system and are consistent.

Notes: Values shown for the current month are preliminary. Values shown for previous months are revised. Data are final upon publication in the *Petroleum Marketing Annual.*

Sources: Energy Information Administration Forms EIA-782A, "Refiners'/Gas Plant Operators' Monthly Petroleum Product Sales Report," and EIA-782B, "Resellers'/Retailers' Monthly Petroleum Product Sales Report."

Table 13. U.S. No. 2 Distillate[a] Prices by Sales Type

(Cents per Gallon Excluding Taxes)

Year Month	Sales to End Users						Sales for Resale
	Residential Consumers	Commercial/ Institutional Consumers	Industrial Consumers	Through Retail Outlets[b]	Other End Users[c]	Average	
1983	**107.8**	**86.3**	**88.3**	**94.3**	**89.7**	**93.3**	**81.8**
1984	**109.1**	**85.7**	**87.0**	**92.0**	**89.2**	**92.6**	**81.9**
1985	**105.3**	**82.1**	**83.4**	**88.6**	**85.3**	**89.0**	**78.1**
1986	**83.6**	**51.4**	**53.7**	**59.8**	**56.9**	**61.4**	**48.0**
1987	**80.3**	**56.6**	**59.7**	**64.4**	**63.1**	**64.3**	**53.5**
1988	**81.3**	**51.9**	**54.2**	**61.6**	**58.7**	**61.2**	**48.2**
1989	**90.0**	**60.8**	**63.8**	**68.5**	**66.7**	**69.5**	**57.2**
1990	**106.3**	**75.1**	**78.0**	**85.2**	**82.8**	**84.1**	**70.6**
1991	**101.9**	**67.5**	**69.7**	**74.5**	**73.8**	**76.0**	**62.7**
1992	**93.4**	**63.7**	**67.5**	**72.1**	**72.1**	**72.6**	**59.1**
1993	**91.1**	**62.0**	**66.7**	**71.1**	**70.5**	**71.0**	**56.6**
1994	**88.4**	**58.7**	**64.1**	**67.3**	**65.5**	**67.5**	**52.9**
1995	**86.7**	**59.3**	**64.4**	**67.0**	**67.3**	**67.3**	**53.6**
1996	**98.9**	**71.4**	**77.1**	**78.8**	**79.3**	**79.3**	**66.0**
1997	**98.4**	**67.4**	**71.2**	**74.5**	**75.3**	**75.3**	**61.1**
1998	**85.2**	**52.5**	**55.6**	**59.3**	**60.0**	**59.9**	**45.0**
1999	**87.6**	**60.5**	**63.9**	**68.5**	**68.7**	**67.8**	**53.8**
2000	**131.1**	**96.2**	**99.1**	**103.6**	**105.0**	**104.4**	**90.1**
2001	**125.0**	**86.1**	**90.7**	**94.3**	**96.0**	**94.8**	**78.5**
2002	**112.9**	**79.2**	**82.6**	**86.2**	**87.8**	**87.4**	**72.8**
2003	**135.5**	**97.0**	**100.3**	**104.4**	**102.1**	**105.8**	**89.1**
2004	**154.8**	**126.3**	**131.0**	**134.8**	**133.3**	**133.9**	**117.8**
2005	**205.2**	**180.3**	**185.2**	**193.3**	**192.7**	**189.5**	**172.7**
2006							
January	233.4	189.3	193.3	197.0	197.3	200.1	181.2
February	231.2	188.6	192.6	198.1	196.7	200.4	179.7
March	235.3	197.6	199.7	206.2	205.6	207.2	189.1
April	242.7	218.6	219.5	226.9	226.4	224.8	211.1
May	246.8	226.6	227.4	240.6	234.3	234.5	217.6
June	245.7	224.4	226.5	239.9	234.2	233.3	217.7
July	246.0	229.6	231.3	243.6	241.9	238.0	223.8
August	249.9	237.6	239.8	253.0	251.0	246.7	232.5
September	238.3	202.2	208.8	222.9	215.0	215.0	191.7
October	230.2	191.9	196.6	202.2	204.0	201.0	182.9
November	234.3	195.2	199.9	204.2	206.7	204.3	186.3
December	238.0	198.8	200.9	210.4	207.8	209.6	188.1
2006	**236.5**	**208.2**	**212.3**	**220.8**	**219.9**	**217.6**	**199.9**
2007							
January	231.1	181.1	182.2	195.5	194.0	195.7	170.2
February	239.0	193.2	192.3	199.3	200.5	204.8	182.5
March	244.2	204.3	204.4	218.0	215.8	216.2	196.2
April	248.0	216.1	216.7	233.9	228.6	227.5	210.6
May	248.5	217.8	225.5	230.2	229.7	226.6	210.8
June	249.1	224.4	229.6	231.9	231.5	229.9	215.2
July	254.3	231.3	236.1	237.7	239.0	236.3	222.4
August	250.4	227.8	235.3	237.0	236.7	234.5	219.5
September	260.9	241.0	246.6	247.3	248.8	246.1	232.5
October	275.9	252.7	259.0	258.0	260.4	257.9	242.9
November	303.8	280.7	284.8	287.5	286.4	286.9	269.4
December	R309.8	R272.3	R276.5	R281.6	R277.0	R282.6	R261.4
2007	**259.0**	**227.4**	**229.7**	**238.2**	**R238.8**	**236.3**	**221.0**
2008							
January	314.0	271.5	275.6	279.8	274.8	282.4	260.1
February[d]	E320.2	NA	NA	E283.6	NA	NA	E269.2

NA = Not available.

[a] Includes sales of No. 2 fuel oil and diesel fuels.

[b] Includes ultra-low and low-sulfur diesel fuels only.

[c] All end-user sales not included in the other end-user categories shown, e.g., sales to agricultural customers or utilities.

[d] **Data are initial estimates calculated using prior history of the series as well as present and past values of other related time series, such as spot prices and heating degree days. For an explanation of estimation methodology, see the Explanatory Notes.**

E Estimated data.

R Revised data.

Notes: Values shown for the current two months are preliminary. Values shown for previous months are revised. Data are final upon publication in the *Petroleum Marketing Annual.*

Sources: Energy Information Administration Forms EIA-782A, "Refiners'/Gas Plant Operators' Monthly Petroleum Product Sales Report," and EIA-782B, "Resellers'/Retailers' Monthly Petroleum Product Sales Report."

Table 14. U.S. No. 2 Diesel Fuel Prices by Sulfur Content and Sales Type

(Cents per Gallon Excluding Taxes)

Year Month	Ultra Low-Sulfur Diesel Fuel						Low-Sulfur Diesel Fuel					
	Sales to End Users					Sales for Resale	Sales to End Users					Sales for Resale
	Commercial/ Institutional Consumers	Industrial Consumers	Through Retail Outlets	Other End Users[a]	Average		Commercial/ Institutional Consumers	Industrial Consumers	Through Retail Outlets	Other End Users[a]	Average	
1994	**–**	**–**	**–**	**–**	**–**	**–**	**59.1**	**66.0**	**67.3**	**67.4**	**64.2**	**54.2**
1995	**–**	**–**	**–**	**–**	**–**	**–**	**59.8**	**66.3**	**67.0**	**68.4**	**64.5**	**55.1**
1996	**–**	**–**	**–**	**–**	**–**	**–**	**72.3**	**79.1**	**78.8**	**80.6**	**76.7**	**67.3**
1997	**–**	**–**	**–**	**–**	**–**	**–**	**67.0**	**72.2**	**74.5**	**76.0**	**71.9**	**61.9**
1998	**–**	**–**	**–**	**–**	**–**	**–**	**51.5**	**55.7**	**59.3**	**60.1**	**56.5**	**45.7**
1999	**–**	**–**	**–**	**–**	**–**	**–**	**61.7**	**64.3**	**68.5**	**70.4**	**66.3**	**55.7**
2000	**–**	**–**	**–**	**–**	**–**	**–**	**96.8**	**97.1**	**103.6**	**106.2**	**101.4**	**90.9**
2001	**–**	**–**	**–**	**–**	**–**	**–**	**86.8**	**89.1**	**94.3**	**94.9**	**91.7**	**79.4**
2002	**–**	**–**	**–**	**–**	**–**	**–**	**80.1**	**81.9**	**86.2**	**85.8**	**84.1**	**73.8**
2003	**–**	**–**	**–**	**–**	**–**	**–**	**97.2**	**99.7**	**104.4**	**100.9**	**101.4**	**89.5**
2004	**–**	**–**	**–**	**–**	**–**	**–**	**128.4**	**131.8**	**134.8**	**132.9**	**132.5**	**119.7**
2005	**–**	**–**	**–**	**–**	**–**	**–**	**183.1**	**188.3**	**193.3**	**193.0**	**189.9**	**176.1**
2006												
January	–	–	–	–	–	–	191.2	194.8	197.0	196.1	195.4	183.4
February	–	–	–	–	–	–	191.8	196.1	198.1	196.5	196.3	183.5
March	–	–	–	–	–	–	200.7	203.2	206.2	205.3	204.6	192.9
April	–	–	–	–	–	–	223.0	223.2	226.9	228.4	225.9	215.0
May	–	–	–	–	–	–	231.6	232.5	240.6	236.6	237.3	221.4
June	–	–	–	–	–	–	229.8	231.5	239.9	236.5	236.4	222.3
July	–	–	–	–	–	–	234.6	236.8	243.6	244.0	241.0	229.3
August	–	–	–	–	–	–	242.1	246.2	253.0	253.3	249.8	238.0
September	–	–	–	–	–	–	203.5	211.4	222.9	214.7	216.2	194.1
October	–	–	–	–	–	–	193.3	198.6	202.2	202.9	199.8	185.3
November	–	–	–	–	–	–	198.3	202.8	204.2	206.3	202.8	189.7
December	–	–	–	–	–	–	202.4	204.9	210.4	209.1	207.8	192.2
2006	**–**	**–**	**–**	**–**	**–**	**–**	**212.2**	**215.9**	**220.8**	**220.7**	**218.3**	**204.5**
2007												
January	185.2	193.6	197.2	197.3	193.5	174.0	176.6	187.1	193.7	195.2	188.8	168.7
February	197.7	200.6	201.6	203.9	200.8	186.6	188.9	196.5	196.6	199.8	195.4	181.7
March	211.8	218.4	219.3	219.4	217.1	203.5	203.4	213.2	216.2	215.6	213.6	197.1
April	223.4	231.3	235.0	231.9	230.7	216.8	215.5	224.6	232.3	231.1	228.5	210.0
May	221.6	231.4	231.9	231.4	228.7	214.9	216.0	222.8	227.0	232.6	225.1	207.9
June	227.4	233.0	233.9	234.3	232.0	217.9	220.5	227.6	227.8	232.2	226.8	213.0
July	233.9	239.5	239.5	241.5	238.2	224.8	226.9	232.1	233.9	238.2	232.7	219.7
August	228.9	236.2	238.7	238.0	235.5	222.1	224.5	232.8	233.3	237.6	231.7	216.3
September	242.5	247.6	248.6	249.5	246.9	235.3	237.8	245.0	244.1	251.0	243.7	229.6
October	254.6	260.4	259.7	261.9	258.7	245.9	248.7	256.0	253.8	261.8	254.0	240.3
November	282.1	285.7	289.1	287.5	286.6	272.2	276.5	284.2	283.9	285.3	282.3	269.9
December	R271.3	R275.9	283.0	R275.8	R278.1	R262.3	R267.3	R273.2	278.2	R281.3	R275.6	R262.5
2007	**233.9**	**240.5**	**R241.8**	**R241.7**	**R239.4**	**R225.9**	**224.2**	**R229.3**	**231.8**	**R241.8**	**231.0**	**R222.6**
2008												
January	270.6	275.1	280.8	273.2	276.5	260.8	266.2	271.1	277.4	280.4	274.7	260.7

See footnotes at end of table.

Table 14. U.S. No. 2 Diesel Fuel Prices by Sulfur Content and Sales Type

(Cents per Gallon Excluding Taxes) — Continued

Year Month	High-Sulfur Diesel Fuel					Total Diesel Fuel					
	Sales to End Users				Sales for Resale	Sales to End Users					Sales for Resale
	Commercial/ Institutional Consumers	Industrial Consumers	Other End Users[a]	Average		Commercial/ Institutional Consumers	Industrial Consumers	Through Retail Outlets	Other End Users[a]	Average	
1994	**55.3**	**62.9**	**64.6**	**59.8**	**51.9**	**57.7**	**64.5**	**67.3**	**66.1**	**62.8**	**53.8**
1995	**56.8**	**63.6**	**66.7**	**61.4**	**52.4**	**58.8**	**64.9**	**67.0**	**67.7**	**63.6**	**54.6**
1996	**68.7**	**75.9**	**78.4**	**73.2**	**63.9**	**71.1**	**77.5**	**78.8**	**79.6**	**75.7**	**66.7**
1997	**65.9**	**70.8**	**75.3**	**69.8**	**60.2**	**66.6**	**71.5**	**74.5**	**75.7**	**71.4**	**61.6**
1998	**51.8**	**56.7**	**60.8**	**55.5**	**43.7**	**51.6**	**56.2**	**59.3**	**60.4**	**56.2**	**45.4**
1999	**58.0**	**64.8**	**67.6**	**62.0**	**51.9**	**60.5**	**64.5**	**68.5**	**69.4**	**65.4**	**55.2**
2000	**93.8**	**101.7**	**103.9**	**98.1**	**87.5**	**95.8**	**99.0**	**103.6**	**105.2**	**100.6**	**90.4**
2001	**83.7**	**93.3**	**98.0**	**89.2**	**77.1**	**85.7**	**90.7**	**94.3**	**96.0**	**91.2**	**79.1**
2002	**76.7**	**83.9**	**91.3**	**82.2**	**71.2**	**78.9**	**82.6**	**86.2**	**87.9**	**83.7**	**73.5**
2003	**94.1**	**101.8**	**104.4**	**98.6**	**87.0**	**96.1**	**100.4**	**104.4**	**102.2**	**100.8**	**89.1**
2004	**123.7**	**132.2**	**135.4**	**128.1**	**114.6**	**126.8**	**131.9**	**134.8**	**133.7**	**131.6**	**119.1**
2005	**178.8**	**183.3**	**193.2**	**183.3**	**170.4**	**181.7**	**186.4**	**193.3**	**193.1**	**188.6**	**175.4**
2006											
January	184.2	193.4	200.0	189.3	176.5	188.8	194.3	197.0	197.4	194.3	182.4
February	182.6	189.8	197.2	187.4	173.2	188.8	193.6	198.1	196.7	194.8	182.1
March	192.7	196.8	206.5	196.7	183.0	198.1	200.8	206.2	205.7	203.2	191.6
April	213.3	216.3	222.8	216.4	204.9	219.7	220.5	226.9	226.4	224.1	213.7
May	220.3	222.4	231.0	223.4	208.8	227.7	228.5	240.6	234.6	234.6	219.9
June	216.3	221.8	230.4	221.0	206.0	225.3	227.6	239.9	234.5	233.5	220.4
July	222.0	225.8	239.2	227.1	210.5	230.4	232.4	243.6	242.4	238.4	227.0
August	231.2	233.4	248.3	236.0	219.3	238.7	241.0	253.0	251.6	247.3	236.0
September	200.3	207.2	216.3	205.7	185.4	202.5	209.8	222.9	215.2	214.3	193.1
October	188.7	195.3	206.0	194.8	176.0	191.9	197.4	202.2	204.0	198.9	184.3
November	188.7	196.9	208.2	195.2	177.1	195.4	200.7	204.2	206.9	201.5	188.4
December	191.3	196.7	205.6	195.4	176.9	198.8	202.1	210.4	208.0	205.7	190.2
2006	**203.1**	**209.5**	**219.5**	**208.4**	**191.5**	**209.2**	**213.5**	**220.8**	**220.3**	**216.5**	**202.9**
2007											
January	173.2	178.3	187.4	177.1	161.0	179.6	186.8	195.5	194.3	189.4	171.3
February	181.9	189.3	196.8	186.0	173.1	191.2	195.9	199.3	201.7	196.9	184.2
March	189.5	195.0	208.6	194.3	179.6	204.0	209.8	218.0	216.2	212.8	199.8
April	202.1	NA	219.8	206.0	193.4	216.2	222.2	233.9	229.4	226.5	213.4
May	209.9	216.0	224.3	214.4	199.0	218.0	225.9	230.2	230.2	226.0	212.3
June	219.1	222.8	225.5	221.4	206.3	224.6	229.9	231.9	232.0	229.6	216.3
July	227.7	230.7	233.3	229.9	217.1	231.5	236.5	237.7	239.3	236.0	223.5
August	227.7	235.3	233.9	230.9	215.9	227.8	235.4	237.0	237.1	234.2	220.9
September	238.7	245.5	244.0	241.4	229.7	241.1	246.8	247.3	249.0	245.7	234.1
October	249.4	256.4	252.2	251.5	238.1	252.7	259.0	258.0	260.5	257.0	244.5
November	283.5	283.2	283.2	283.5	265.6	281.0	285.0	287.5	286.3	285.3	271.6
December	R281.2	285.7	R276.4	R280.6	R258.6	R271.5	R276.5	R281.6	R276.8	R277.6	R262.3
2007	**R212.1**	**R217.0**	**R230.0**	**R217.4**	**197.0**	**227.7**	**233.0**	**238.2**	**239.5**	**R234.8**	**223.4**
2008											
January	277.8	285.4	275.3	278.4	258.4	270.4	275.5	279.8	274.7	276.2	260.7

Dash (–) = No data reported.
NA = Not available.
[a] All end-user sales not included in the other end-user categories shown, e.g., sales to agricultural customers or utilities.
R Revised data.

Notes: The 4th quarter of 1993 was a transitional period between the predecessor EIA-782 survey system and the revised EIA-782 survey sytem. The revised survey system contains additional product and sales categories, which may not be consistent with categories derived from the predecessor survey system. Beginning January 1994 all data are from the revised survey system and are consistent.

Notes: In January 2007, ultra low-sulfur diesel fuel was added.

Notes: Values shown for the current two months are preliminary. Values shown for previous months are revised. Data are final upon publication in the *Petroleum Marketing Annual.*

Sources: Energy Information Administration Forms EIA-782A, "Refiners'/Gas Plant Operators' Monthly Petroleum Product Sales Report," and EIA-782B, "Resellers'/Retailers' Monthly Petroleum Product Sales Report."

Table 15. Prices of No. 2 Distillate to Residences by PAD District and Selected States

(Cents per Gallon Excluding Taxes)

Year Month	U.S. Average	PAD District I								
		Average	CT	ME	MA	NH	RI	VT	DE	DC
1983	**107.8**	**109.0**	**109.1**	**102.8**	**109.1**	**104.1**	**110.5**	**112.9**	**106.0**	**117.0**
1984	**109.1**	**111.3**	**112.1**	**103.9**	**111.6**	**108.4**	**111.4**	**111.9**	**109.6**	**118.7**
1985	**105.3**	**106.8**	**108.0**	**99.7**	**107.0**	**102.4**	**106.7**	**107.7**	**104.6**	**114.3**
1986	**83.6**	**86.2**	**89.0**	**74.4**	**82.1**	**75.9**	**82.8**	**86.6**	**85.0**	**93.1**
1987	**80.3**	**81.4**	**83.4**	**74.7**	**80.6**	**76.5**	**82.5**	**81.1**	**79.3**	**91.8**
1988	**81.3**	**82.7**	**85.3**	**77.7**	**82.1**	**78.2**	**83.6**	**82.6**	**80.1**	**91.6**
1989	**90.0**	**91.7**	**92.9**	**89.4**	**92.6**	**89.3**	**93.9**	**90.5**	**88.2**	**98.6**
1990	**106.3**	**108.1**	**109.8**	**98.9**	**108.4**	**102.8**	**108.6**	**107.0**	**105.8**	**107.8**
1991	**101.9**	**104.1**	**106.2**	**96.0**	**103.0**	**91.6**	**99.9**	**101.9**	**99.7**	**112.2**
1992	**93.4**	**94.9**	**94.7**	**87.1**	**92.5**	**85.6**	**91.2**	**92.1**	**92.3**	**105.7**
1993	**91.1**	**92.1**	**91.9**	**82.6**	**89.7**	**82.8**	**89.3**	**90.4**	**89.9**	**104.5**
1994	**88.4**	**89.4**	**89.0**	**81.8**	**87.0**	**79.2**	**88.5**	**87.6**	**89.4**	**100.0**
1995	**86.7**	**87.5**	**86.4**	**78.7**	**84.4**	**77.9**	**87.4**	**85.3**	**87.0**	**101.0**
1996	**98.9**	**100.0**	**98.6**	**97.2**	**97.6**	**94.0**	**98.6**	**96.9**	**98.4**	**117.8**
1997	**98.4**	**99.3**	**96.3**	**94.2**	**96.0**	**94.2**	**98.9**	**98.7**	**98.4**	**117.4**
1998	**85.2**	**86.2**	**83.1**	**78.8**	**81.8**	**78.8**	**86.8**	**87.3**	**85.8**	**102.2**
1999	**87.6**	**88.0**	**85.2**	**81.3**	**83.6**	**77.0**	**85.8**	**85.4**	**88.4**	**101.1**
2000	**131.1**	**132.5**	**129.1**	**129.7**	**127.3**	**128.1**	**125.9**	**125.5**	**127.0**	**W**
2001	**125.0**	**126.0**	**123.9**	**121.7**	**122.1**	**125.6**	**123.6**	**126.1**	**123.4**	**143.1**
2002	**112.9**	**114.3**	**111.8**	**112.9**	**114.1**	**111.9**	**112.4**	**117.2**	**116.4**	**W**
2003	**135.5**	**137.2**	**135.5**	**131.4**	**138.6**	**131.2**	**134.4**	**130.9**	**143.3**	**W**
2004	**154.8**	**155.5**	**151.8**	**151.1**	**155.9**	**149.7**	**151.1**	**150.5**	**157.0**	**W**
2005	**205.2**	**205.2**	**201.2**	**198.6**	**206.4**	**197.2**	**200.0**	**198.7**	**207.5**	**W**
2006										
January	233.4	234.8	229.5	224.7	235.0	222.0	234.5	229.7	238.4	W
February	231.2	232.3	229.1	223.8	230.9	220.4	231.4	227.8	234.7	W
March	235.3	235.8	234.4	226.1	234.6	221.0	236.6	229.8	238.4	W
April	242.7	242.7	238.4	232.7	245.7	229.0	243.9	236.7	241.8	W
May	246.8	246.1	242.1	236.4	251.4	235.8	248.3	240.5	244.5	W
June	245.7	244.8	244.9	243.7	248.6	239.9	246.2	247.6	246.4	W
July	246.0	244.2	244.7	243.7	246.2	242.1	247.4	255.9	240.6	W
August	249.9	247.1	249.1	243.1	248.0	244.9	246.4	260.5	240.5	W
September	238.3	238.8	243.7	234.4	235.6	239.6	232.7	254.3	234.3	W
October	230.2	231.3	235.7	226.2	227.2	231.0	227.9	252.4	229.4	W
November	234.3	234.2	238.8	227.6	228.5	231.4	231.2	253.1	235.3	W
December	238.0	237.8	240.2	233.5	232.7	234.3	234.3	256.6	242.7	W
2006	**236.5**	**236.8**	**235.7**	**229.4**	**235.5**	**228.3**	**236.0**	**240.8**	**238.1**	**W**
2007										
January	231.1	231.9	238.5	229.8	227.0	231.7	224.0	253.2	234.6	W
February	239.0	240.2	242.3	235.1	236.8	230.6	236.8	258.0	247.6	W
March	244.2	244.6	246.3	240.0	242.4	239.6	242.6	260.1	249.6	W
April	248.0	247.7	250.1	244.2	245.9	241.7	248.2	262.0	246.7	W
May	248.5	248.5	251.1	242.1	246.3	240.2	247.6	257.1	245.7	W
June	249.1	249.0	248.7	241.8	246.7	237.8	247.7	253.6	NA	W
July	254.3	254.0	255.0	247.6	252.9	237.8	255.0	258.9	NA	W
August	250.4	248.8	250.6	250.9	247.9	237.4	252.4	255.7	NA	W
September	260.9	259.8	261.2	258.2	260.3	247.7	263.8	262.6	252.6	W
October	275.9	274.2	277.2	272.5	273.3	262.7	276.2	270.4	270.7	W
November	303.8	302.5	301.3	293.1	303.9	287.4	308.2	293.7	302.7	W
December	R309.8	R310.0	305.5	300.0	311.8	R299.0	313.5	R302.4	319.9	W
2007	**259.0**	**259.1**	**261.4**	**254.5**	**257.4**	R**251.0**	**260.3**	R**268.3**	**258.2**	**W**
2008										
January	314.0	314.9	309.1	304.0	314.7	303.0	317.3	309.9	321.5	W
February[a]	E320.2	E321.0	NA	NA	NA	NA	NA	NA	NA	NA

See footnotes at end of table.

Table 15. Prices of No. 2 Distillate to Residences by PAD District and Selected States

(Cents per Gallon Excluding Taxes) — Continued

Year Month	PAD District I (Continued)						PAD District II			
	MD	NJ	NY	PA	VA	WV	Average	IL	IN	MI
1983	**110.3**	**107.9**	**112.1**	**105.8**	**108.7**	**101.0**	**102.0**	**100.4**	**100.7**	**106.4**
1984	**113.5**	**111.0**	**115.5**	**107.9**	**110.5**	**102.1**	**101.7**	**100.1**	**103.1**	**105.0**
1985	**108.8**	**105.9**	**111.3**	**102.3**	**106.3**	**98.0**	**99.4**	**97.5**	**99.1**	**102.1**
1986	**91.4**	**90.2**	**91.1**	**81.4**	**86.6**	**74.6**	**72.7**	**NA**	**74.8**	**81.0**
1987	**86.6**	**84.3**	**85.2**	**76.9**	**79.5**	**76.4**	**74.8**	**79.8**	**75.4**	**77.5**
1988	**87.0**	**84.8**	**86.3**	**77.8**	**80.5**	**74.2**	**74.3**	**77.6**	**75.4**	**77.5**
1989	**93.8**	**91.8**	**95.8**	**85.1**	**87.0**	**83.0**	**81.9**	**80.9**	**83.2**	**85.3**
1990	**111.9**	**108.8**	**112.5**	**102.6**	**110.6**	**99.1**	**97.8**	**96.1**	**99.3**	**100.9**
1991	**108.4**	**104.0**	**111.3**	**99.7**	**101.1**	**93.4**	**90.8**	**92.7**	**91.8**	**94.2**
1992	**100.0**	**93.9**	**102.8**	**89.0**	**92.8**	**86.4**	**82.9**	**87.7**	**81.2**	**87.2**
1993	**98.1**	**92.4**	**100.1**	**86.3**	**89.3**	**85.6**	**83.3**	**84.4**	**81.0**	**87.2**
1994	**95.0**	**89.5**	**96.6**	**85.7**	**85.3**	**80.9**	**80.8**	**78.4**	**81.2**	**86.3**
1995	**93.6**	**88.8**	**95.5**	**82.6**	**84.4**	**81.5**	**80.9**	**78.5**	**81.6**	**86.0**
1996	**106.3**	**102.4**	**106.3**	**95.3**	**95.2**	**96.0**	**91.3**	**89.3**	**91.2**	**97.7**
1997	**105.7**	**103.3**	**106.5**	**95.0**	**94.8**	**96.2**	**91.0**	**87.0**	**86.5**	**94.2**
1998	**90.2**	**89.2**	**94.8**	**81.4**	**85.6**	**81.8**	**76.5**	**73.5**	**74.8**	**80.4**
1999	**90.7**	**91.3**	**96.9**	**81.5**	**87.0**	**78.9**	**82.3**	**71.6**	**79.3**	**88.3**
2000	**135.1**	**140.4**	**144.2**	**122.4**	**126.9**	**125.1**	**119.2**	**109.5**	**120.7**	**NA**
2001	**134.2**	**131.4**	**136.3**	**115.9**	**120.2**	**113.9**	**116.3**	**112.1**	**113.3**	**NA**
2002	**120.1**	**122.0**	**121.8**	**106.4**	**105.7**	**105.4**	**103.9**	**97.5**	**102.5**	**110.9**
2003	**145.5**	**148.9**	**143.6**	**130.4**	**131.1**	**130.4**	**122.9**	**119.8**	**120.2**	**132.1**
2004	**163.2**	**166.2**	**162.7**	**148.9**	**146.2**	**149.3**	**145.7**	**140.5**	**153.7**	**153.9**
2005	**212.7**	**216.6**	**210.5**	**197.4**	**204.4**	**204.3**	**200.0**	**202.1**	**201.7**	**205.3**
2006										
January	243.1	247.1	242.6	226.7	233.9	227.1	217.2	221.5	222.4	222.7
February	243.0	243.6	240.5	223.5	230.6	224.4	217.7	221.2	221.7	224.0
March	242.8	247.0	243.3	227.0	231.6	226.5	223.7	225.2	228.0	229.1
April	248.5	254.6	250.9	233.5	233.7	233.4	235.9	237.3	238.1	241.6
May	224.5	256.4	258.0	236.7	237.2	233.9	244.4	246.7	246.4	249.4
June	214.3	257.9	253.8	238.7	232.4	230.3	246.7	250.3	249.5	249.6
July	218.7	255.7	256.7	234.8	232.4	235.0	257.0	251.2	256.9	258.0
August	222.3	261.7	258.7	239.6	232.6	241.9	266.1	262.8	264.9	265.9
September	246.9	249.0	248.7	227.8	219.8	220.2	229.6	230.8	227.5	234.6
October	237.8	237.3	241.2	222.3	213.0	215.7	223.0	227.6	227.2	228.7
November	242.0	238.8	243.8	228.0	214.1	220.9	228.9	233.2	232.8	235.5
December	244.9	247.7	247.2	231.0	215.5	223.4	230.5	236.8	236.4	238.4
2006	**239.8**	**246.7**	**245.8**	**228.6**	**226.8**	**226.1**	**228.6**	**231.2**	**231.7**	**232.9**
2007										
January	240.1	236.5	240.1	224.1	211.5	214.1	216.6	221.6	218.2	222.8
February	246.8	247.4	250.4	234.0	214.1	223.1	223.9	222.3	228.0	228.4
March	251.3	253.6	251.5	236.1	226.8	230.0	238.2	236.6	242.6	247.0
April	252.4	256.4	256.3	238.7	224.5	229.7	248.8	246.8	255.5	258.8
May	256.2	256.9	258.7	241.7	223.8	228.5	246.1	239.8	246.1	249.1
June	255.4	254.1	263.1	241.4	232.7	233.4	249.3	243.3	246.7	245.0
July	259.1	258.3	268.8	242.7	236.4	240.4	256.2	252.0	255.2	253.4
August	259.1	257.8	260.3	238.4	236.1	241.7	260.7	256.2	257.2	257.6
September	266.2	266.5	269.6	249.4	245.7	253.9	269.1	258.9	263.0	266.9
October	282.8	282.1	282.9	261.4	266.3	266.8	280.0	274.9	280.9	280.1
November	312.4	316.8	308.6	294.1	295.6	300.0	309.3	307.5	314.2	310.0
December	R322.1	R326.2	315.5	300.9	R300.2	R305.9	R305.0	303.9	R309.9	R304.9
2007	**R266.8**	**R266.4**	**268.0**	**R250.4**	**R240.6**	**R248.1**	**R255.2**	**R252.7**	**R255.3**	**R258.9**
2008										
January	326.1	332.3	322.6	305.9	306.7	310.6	303.0	300.5	305.7	304.5
February[a]	NA	NA	NA	NA	NA	NA	E309.5	NA	NA	NA

See footnotes at end of table.

Table 15. Prices of No. 2 Distillate to Residences by PAD District and Selected States

(Cents per Gallon Excluding Taxes) — Continued

Year Month	PAD District II (Continued)			PAD District III	PAD District IV		PAD District V			
	MN	OH	WI	Average	Average	ID	Average	AK	OR	WA
1983	**103.1**	**101.3**	**101.2**	**87.4**	**94.2**	**101.8**	**106.4**	**108.8**	**103.6**	**109.0**
1984	**104.1**	**102.1**	**101.0**	**97.9**	**96.8**	**98.5**	**101.5**	**106.9**	**99.3**	**102.6**
1985	**101.9**	**99.7**	**98.3**	**92.5**	**96.1**	**97.2**	**100.9**	**108.3**	**97.1**	**101.1**
1986	**79.2**	**77.7**	**75.6**	**67.4**	**70.6**	**73.8**	**78.1**	**94.9**	**70.4**	**77.5**
1987	**74.6**	**74.7**	**75.1**	**63.7**	**69.6**	**68.8**	**77.8**	**86.5**	**72.5**	**79.5**
1988	**73.5**	**74.7**	**73.9**	**62.8**	**69.1**	**68.8**	**76.9**	**86.9**	**70.9**	**78.5**
1989	**82.4**	**81.6**	**81.1**	**70.7**	**78.6**	**77.8**	**86.6**	**96.4**	**80.2**	**87.4**
1990	**101.4**	**98.1**	**94.2**	**85.5**	**97.0**	**97.4**	**102.6**	**110.1**	**97.0**	**102.9**
1991	**91.1**	**91.0**	**89.5**	**78.7**	**92.4**	**95.1**	**99.8**	**105.0**	**93.3**	**101.6**
1992	**82.6**	**83.6**	**81.6**	**71.3**	**84.8**	**85.7**	**92.1**	**94.1**	**87.6**	**94.0**
1993	**83.2**	**84.0**	**82.3**	**75.4**	**86.0**	**86.2**	**96.8**	**96.1**	**91.8**	**99.9**
1994	**80.6**	**81.2**	**81.1**	**71.4**	**78.6**	**78.9**	**90.9**	**86.5**	**88.7**	**95.0**
1995	**80.1**	**80.8**	**81.2**	**69.0**	**84.4**	**83.9**	**90.6**	**83.4**	**89.4**	**96.2**
1996	**90.9**	**92.1**	**89.9**	**77.5**	**94.2**	**93.3**	**99.9**	**90.9**	**98.9**	**108.0**
1997	**89.9**	**91.3**	**93.3**	**73.8**	**93.7**	**95.3**	**106.0**	**97.3**	**103.1**	**113.9**
1998	**73.8**	**76.7**	**80.1**	**59.1**	**77.6**	**78.4**	**91.4**	**85.2**	**86.1**	**97.8**
1999	**77.4**	**82.0**	**84.7**	**64.8**	**80.6**	**76.2**	**100.5**	**96.6**	**93.8**	**106.5**
2000	**115.6**	**122.0**	**117.1**	**111.4**	**116.4**	**117.0**	**139.3**	**133.7**	**136.8**	**144.5**
2001	**112.2**	**116.0**	**118.0**	**94.3**	**108.1**	**103.8**	**130.8**	**137.7**	**121.1**	**133.6**
2002	**105.1**	**105.8**	**107.3**	**84.8**	**90.9**	**91.9**	**113.2**	**108.7**	**106.0**	**120.4**
2003	**121.8**	**128.4**	**126.9**	**W**	**119.6**	**118.8**	**136.3**	**124.3**	**130.3**	**148.7**
2004	**143.3**	**147.5**	**146.5**	**W**	**139.7**	**149.5**	**165.8**	**152.4**	**159.4**	**174.9**
2005	**198.7**	**200.9**	**199.3**	**W**	**209.5**	**212.3**	**218.5**	**206.1**	**214.6**	**238.5**
2006										
January	210.5	219.0	219.2	W	211.1	217.9	232.0	218.3	220.4	249.6
February	212.2	219.1	219.1	W	219.8	222.4	235.5	223.0	218.3	253.7
March	219.7	224.9	224.8	W	225.7	228.1	249.4	224.9	237.6	272.8
April	230.6	237.2	237.3	W	238.1	242.2	258.3	234.1	251.9	276.5
May	241.8	240.8	246.7	W	258.9	270.1	274.3	260.4	272.5	298.7
June	251.4	239.7	246.7	W	259.3	267.4	264.4	261.0	NA	291.4
July	265.3	240.9	258.2	W	256.1	266.2	259.9	258.1	262.2	287.2
August	276.7	248.0	268.8	W	284.3	297.4	270.9	266.3	282.1	293.0
September	232.9	222.8	232.9	W	250.3	269.7	253.4	261.3	239.3	274.0
October	221.8	217.3	226.1	W	228.1	235.8	233.9	228.1	225.1	248.0
November	229.7	219.9	232.1	W	237.4	243.2	251.5	224.2	254.9	270.3
December	228.2	222.0	235.0	W	249.3	257.9	263.6	235.7	259.3	284.6
2006	**226.8**	**224.4**	**229.7**	**W**	**237.4**	**239.1**	**249.8**	**239.5**	**241.1**	**268.1**
2007										
January	216.8	211.6	219.9	W	226.6	227.7	248.2	226.8	232.0	261.9
February	224.5	222.5	223.7	W	222.1	224.9	244.9	221.2	226.4	262.3
March	241.7	233.7	239.1	NA	239.6	242.0	247.7	224.3	234.5	270.0
April	251.7	238.8	254.3	W	262.4	251.1	256.1	238.3	242.6	281.4
May	251.8	232.7	249.7	W	254.4	246.1	255.7	245.0	NA	283.1
June	249.9	240.3	251.6	W	251.6	271.2	253.0	247.7	245.5	276.1
July	258.6	246.2	255.9	NA	253.0	257.9	258.0	252.7	NA	276.4
August	262.6	250.5	260.9	NA	253.3	257.3	259.7	256.3	266.4	276.2
September	273.4	260.0	271.1	NA	266.3	263.6	265.9	255.8	263.8	284.5
October	282.6	275.4	281.0	W	288.8	286.9	302.6	276.3	305.3	321.4
November	305.0	309.9	308.3	W	317.4	321.3	327.8	303.2	322.4	345.8
December	R296.5	R307.3	R305.7	W	R307.2	R302.5	319.6	301.1	R306.6	335.7
2007	**R258.6**	**R250.6**	**R255.7**	**W**	**R259.9**	**R260.5**	**270.4**	**251.5**	**R258.0**	**290.8**
2008										
January	297.0	304.9	303.8	W	296.0	295.9	314.9	301.3	298.7	329.1
February[a]	NA	NA	NA	E264.5	NA	NA	E319.1	NA	NA	NA

NA = Not available.

W = Withheld to avoid disclosure of individual company data.

[a] **Data are initial estimates calculated using prior history of the series as well as present and past values of other related time series, such as spot prices and heating degree days. For an explanation of estimation methodology, see the Explanatory Notes.**

E Estimated data.

R Revised data.

Notes: Values shown for the current month are preliminary. Values shown for previous months are revised. Data are final upon publication in the Petroleum Marketing Annual.

Sources: Energy Information Administration Forms EIA-782A, "Refiners'/Gas Plant Operators' Monthly Petroleum Product Sales Report," and EIA-782B, "Resellers'/Retailers' Monthly Petroleum Product Sales Report," January 1983 forward.

Figure 6. U.S. No. 2 Distillate Prices to Residences by PAD District

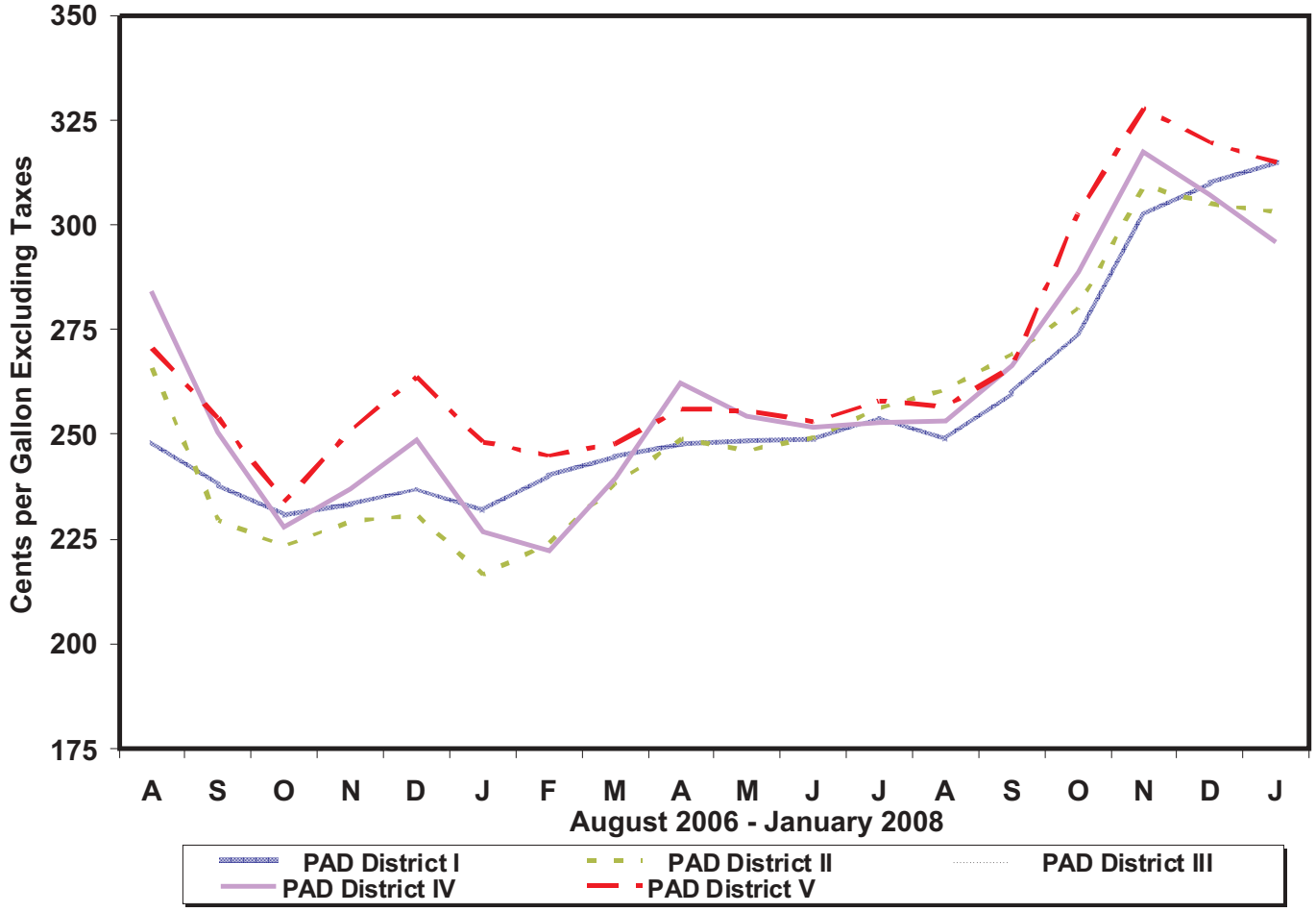

Source: Energy Information Administration, Form EIA-782A, "Refiners'/Gas Plant Operators' Monthly Petroleum Product Sales Report" and Form EIA-782B, "Resellers'/Retailers' Monthly Petroleum Product Sales Report."

Table 16. U.S. Refiner Residual Fuel Oil Prices

(Cents per Gallon Excluding Taxes)

Year Month	Sulfur Less Than or Equal to 1 Percent		Sulfur Greater Than 1 Percent		Average	
	Sales to End Users	Sales for Resale	Sales to End Users	Sales for Resale	Sales to End Users	Sales for Resale
1978	**31.4**	**29.3**	**27.5**	**24.5**	**29.8**	**26.3**
1979	**46.8**	**45.0**	**38.9**	**36.6**	**43.6**	**39.9**
1980	**67.5**	**60.8**	**52.3**	**47.9**	**60.7**	**52.8**
1981	**82.9**	**74.8**	**67.3**	**62.2**	**75.6**	**66.3**
1982	**74.7**	**69.5**	**61.1**	**57.2**	**67.6**	**61.2**
1983	**69.5**	**64.3**	**61.1**	**59.1**	**65.1**	**60.9**
1984	**72.0**	**68.5**	**65.9**	**63.9**	**68.7**	**65.4**
1985	**64.4**	**61.0**	**58.2**	**56.0**	**61.0**	**57.7**
1986	**37.2**	**32.8**	**31.7**	**28.9**	**34.3**	**30.5**
1987	**44.7**	**41.2**	**39.6**	**36.2**	**42.3**	**38.5**
1988	**37.2**	**33.3**	**30.0**	**27.1**	**33.4**	**30.0**
1989	**43.6**	**40.7**	**34.4**	**33.1**	**38.5**	**36.0**
1990	**50.5**	**47.2**	**40.0**	**37.2**	**44.4**	**41.3**
1991	**40.2**	**36.4**	**30.6**	**29.2**	**34.0**	**31.4**
1992	**38.9**	**35.1**	**31.2**	**28.6**	**33.6**	**30.8**
1993	**39.7**	**33.7**	**30.3**	**25.6**	**33.7**	**29.3**
1994	**40.1**	**34.5**	**33.0**	**28.7**	**35.2**	**31.7**
1995	**43.6**	**38.3**	**37.7**	**33.8**	**39.2**	**36.3**
1996	**52.6**	**45.6**	**43.3**	**38.9**	**45.5**	**42.0**
1997	**48.8**	**41.5**	**40.3**	**36.6**	**42.3**	**38.7**
1998	**35.4**	**29.9**	**28.7**	**26.9**	**30.5**	**28.0**
1999	**40.5**	**38.2**	**36.2**	**32.9**	**37.4**	**35.4**
2000	**70.8**	**62.7**	**56.6**	**51.2**	**60.2**	**56.6**
2001	**64.2**	**52.3**	**49.2**	**42.8**	**53.1**	**47.6**
2002	**64.0**	**54.6**	**54.4**	**50.8**	**56.9**	**53.0**
2003	**80.4**	**72.8**	**65.1**	**58.8**	**69.8**	**66.1**
2004	**83.5**	**76.4**	**69.2**	**60.1**	**73.9**	**68.1**
2005	**116.8**	**111.5**	**97.4**	**84.2**	**104.8**	**97.1**
2006						
January	134.6	125.8	117.6	110.2	123.9	118.2
February	137.8	122.2	119.4	115.3	125.2	119.4
March	136.0	121.8	119.3	116.0	125.0	119.2
April	139.7	120.2	123.5	115.8	127.5	118.0
May	143.5	125.9	127.9	122.1	131.7	124.3
June	148.1	125.3	123.2	113.6	128.6	116.9
July	145.1	128.4	123.3	115.8	127.8	119.5
August	145.1	130.9	125.5	119.2	130.3	124.6
September	132.4	111.8	111.8	104.1	116.0	107.3
October	120.1	107.7	105.9	98.5	109.3	102.5
November	117.6	115.9	105.3	95.9	108.7	102.5
December	119.9	113.3	105.3	96.3	109.9	104.3
2006	**134.2**	**120.2**	**117.3**	**108.5**	**121.8**	**113.6**
2007						
January	117.2	101.5	100.7	93.0	105.7	97.6
February	121.4	117.2	107.8	100.0	112.3	107.2
March	122.1	117.1	111.4	100.8	115.0	107.6
April	125.8	124.4	118.2	108.4	120.9	115.0
May	135.9	131.1	128.2	120.0	130.1	123.8
June	142.1	135.7	132.5	124.3	135.7	128.0
July	153.9	146.1	138.3	132.1	141.5	137.8
August	158.4	143.6	141.9	132.6	146.2	136.7
September	161.0	147.4	141.0	133.7	145.0	139.3
October	166.1	164.7	154.2	147.5	157.3	153.6
November	183.2	183.9	179.6	169.2	180.3	174.2
December	194.8	194.8	179.7	169.0	184.2	176.5
2007	**143.6**	**140.6**	**134.7**	**131.4**	**137.2**	**135.0**
2008						
January	203.9	195.8	178.2	166.3	186.1	177.9

Notes: Values shown for the current month are preliminary. Values shown for previous months are revised. Data are final upon publication in the *Petroleum Marketing Annual.*

Sources: Energy Information Administration Form EIA-782A, "Refiners'/Gas Plant Operators' Monthly Petroleum Product Sales Report," January 1983 forward; Form EIA-460, "Petroleum Industry Monthly Report for Product Prices," source for backcast estimates prior to January 1983.

Table 17. U.S. Refiner Residual Fuel Oil Volumes

(Million Gallons per Day)

Year Month	Sulfur Less Than or Equal to 1 Percent		Sulfur Greater Than 1 Percent		Total	
	Sales to End Users	Sales for Resale	Sales to End Users	Sales for Resale	Sales to End Users	Sales for Resale
1983	**13.4**	**7.2**	**14.9**	**12.9**	**28.3**	**20.2**
1984	**15.1**	**6.7**	**17.8**	**14.6**	**32.9**	**21.3**
1985	**11.4**	**7.0**	**13.8**	**12.9**	**25.2**	**19.9**
1986	**15.2**	**7.9**	**16.4**	**10.7**	**31.6**	**18.6**
1987	**15.1**	**7.8**	**13.9**	**9.1**	**29.0**	**16.9**
1988	**14.2**	**8.7**	**15.9**	**10.3**	**30.2**	**18.9**
1989	**13.4**	**7.9**	**17.0**	**13.1**	**30.4**	**21.0**
1990	**11.1**	**7.4**	**14.9**	**10.5**	**25.9**	**17.9**
1991	**8.6**	**5.6**	**15.5**	**12.2**	**24.0**	**17.8**
1992	**7.1**	**5.2**	**15.3**	**10.0**	**22.4**	**15.2**
1993	**6.2**	**5.7**	**11.1**	**6.9**	**17.2**	**12.6**
1994	**4.2**	**6.6**	**9.3**	**6.2**	**13.5**	**12.8**
1995	**2.9**	**7.7**	**8.7**	**5.9**	**11.6**	**13.6**
1996	**3.1**	**6.3**	**9.8**	**7.4**	**12.9**	**13.8**
1997	**3.2**	**4.8**	**10.3**	**6.7**	**13.4**	**11.5**
1998	**3.9**	**5.7**	**10.5**	**9.6**	**14.4**	**15.4**
1999	**3.9**	**5.3**	**10.0**	**6.2**	**13.9**	**11.5**
2000	**3.3**	**4.9**	**9.8**	**5.6**	**13.1**	**10.5**
2001	**3.8**	**5.2**	**11.0**	**5.1**	**14.8**	**10.3**
2002	**2.7**	**5.1**	**7.8**	**3.7**	**10.4**	**8.8**
2003	**3.3**	**3.5**	**7.4**	**3.2**	**10.7**	**6.7**
2004	**3.4**	**2.9**	**6.8**	**3.0**	**10.2**	**5.9**
2005	**4.0**	**2.2**	**6.4**	**2.5**	**10.4**	**4.7**
2006						
January	3.9	2.1	6.7	2.0	10.6	4.1
February	3.5	2.5	7.5	1.7	11.0	4.1
March	3.5	2.4	6.7	1.9	10.2	4.3
April	2.5	2.3	7.6	2.4	10.1	4.7
May	2.3	3.2	7.1	2.4	9.4	5.6
June	2.2	1.7	7.7	4.4	9.9	6.1
July	2.0	2.2	7.9	5.1	10.0	7.2
August	2.6	3.9	8.2	4.6	10.8	8.5
September	2.2	3.5	8.4	5.1	10.6	8.6
October	2.6	2.9	8.2	3.7	10.8	6.6
November	3.0	2.4	8.0	4.9	11.1	7.3
December	3.1	4.8	6.8	5.4	10.0	10.2
2006	**2.8**	**2.8**	**7.6**	**3.6**	**10.4**	**6.5**
2007						
January	3.8	4.7	8.8	3.9	12.6	8.5
February	4.3	3.1	8.7	4.2	13.0	7.3
March	3.8	3.0	7.7	4.2	11.5	7.3
April	4.6	3.4	8.4	4.7	13.0	8.0
May	2.7	2.7	8.3	5.2	11.0	7.9
June	3.4	2.2	6.9	4.5	10.3	6.7
July	2.3	3.0	8.9	4.4	11.2	7.5
August	2.6	3.6	7.2	5.9	9.7	9.5
September	2.1	3.2	8.6	4.7	10.7	7.9
October	2.6	3.2	7.6	6.0	10.2	9.2
November	2.0	3.4	7.5	6.6	9.6	10.1
December	2.7	2.5	R6.3	6.2	9.1	8.7
2007	**3.1**	**3.2**	**7.9**	**5.0**	**11.0**	**8.2**
2008						
January	3.1	3.4	6.9	5.3	9.9	8.7

R Revised data.

Notes: Values shown for the current month are preliminary. Values shown for previous months are revised. Data are final upon publication in the *Petroleum Marketing Annual.* Totals may not equal the sum of the components due to rounding.

Source: Energy Information Administration Form EIA-782A, "Refiners'/Gas Plant Operators' Monthly Petroleum Product Sales Report."

Figure 7. U.S. Refiner Residual Fuel Oil Prices and Volumes

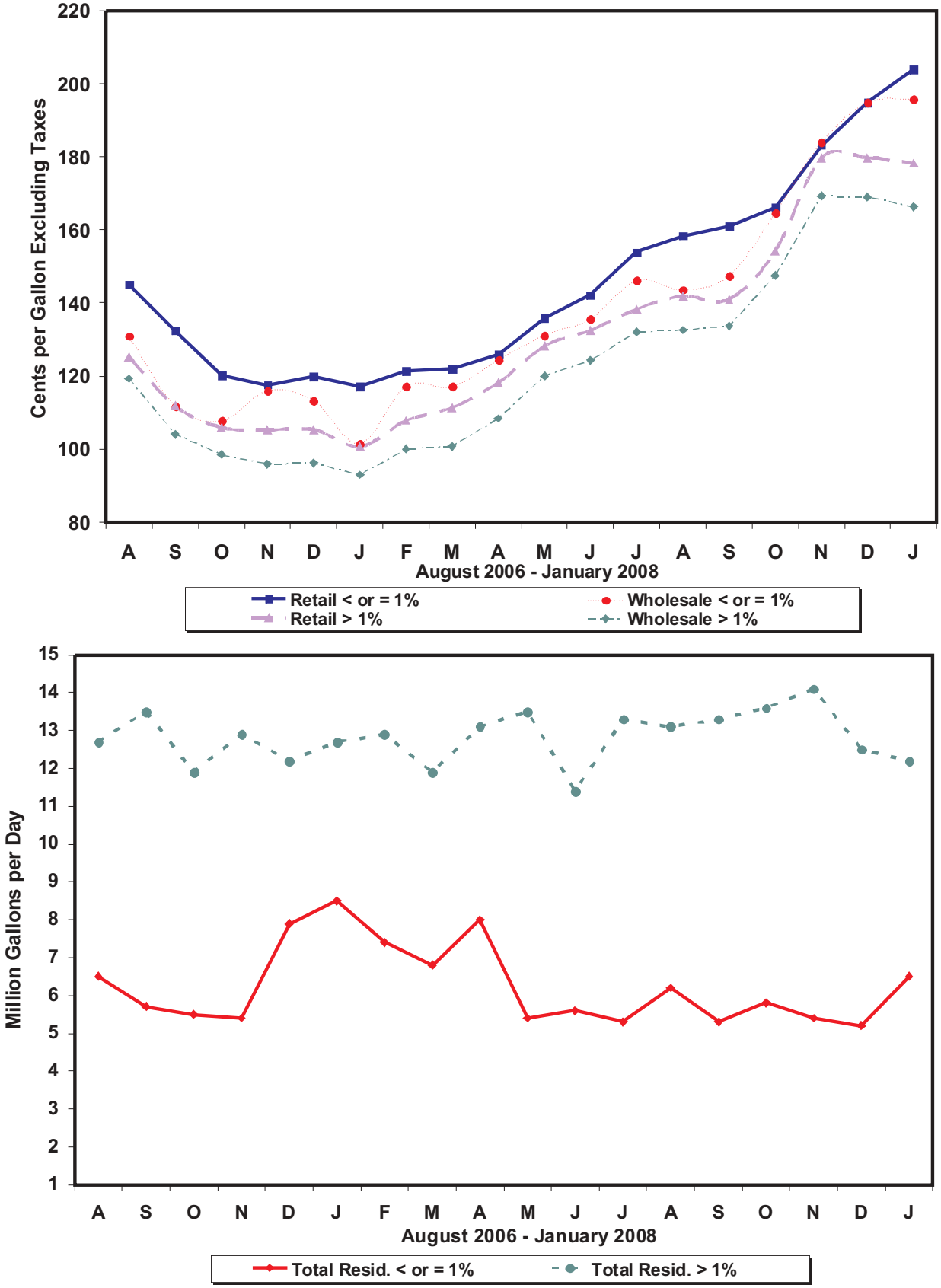

Source: Energy Information Administration, Form EIA-782A, "Refiners' / Gas Plant Operators' Monthly Petroleum Product Sales Report."

Crude Oil Prices

Table 18. Domestic Crude Oil First Purchase Prices

(Dollars per Barrel)

Year Month	U.S. Average		PAD District I				PAD District II						
	U.S. Average	Less AK North Slope	Average	NY	PA	WV	Average	IL	IN	KS	KY	MI	NE
1983	**26.19**	**28.00**	**28.32**	**28.19**	**28.28**	**27.27**	**29.17**	**29.12**	**29.06**	**28.45**	**28.60**	**28.93**	**28.58**
1984	**25.88**	**27.59**	**27.76**	**27.70**	**27.71**	**26.90**	**28.62**	**28.76**	**28.72**	**27.99**	**28.24**	**28.54**	**27.83**
1985	**24.09**	**25.74**	**25.88**	**25.19**	**25.05**	**24.35**	**25.94**	**26.90**	**26.82**	**25.33**	**26.20**	**26.16**	**25.42**
1986	**12.51**	**14.13**	**14.76**	**16.03**	**15.77**	**14.68**	**14.30**	**14.70**	**14.55**	**14.02**	**14.20**	**14.61**	**13.70**
1987	**15.40**	**16.83**	**16.52**	**17.40**	**17.43**	**16.56**	**17.42**	**17.53**	**17.49**	**17.37**	**17.19**	**17.63**	**17.08**
1988	**12.58**	**13.97**	**14.21**	**W**	**15.26**	**14.35**	**14.65**	**14.79**	**14.78**	**14.55**	**14.58**	**14.92**	**14.08**
1989	**15.86**	**17.13**	**17.16**	**W**	**18.15**	**17.18**	**18.04**	**18.36**	**18.37**	**18.18**	**18.36**	**18.06**	**17.36**
1990	**20.03**	**21.57**	**22.06**	**23.32**	**23.00**	**22.16**	**22.88**	**23.36**	**23.46**	**23.21**	**23.20**	**22.92**	**21.94**
1991	**16.54**	**18.16**	**19.01**	**19.67**	**19.48**	**W**	**19.58**	**20.19**	**20.20**	**19.84**	**19.84**	**19.88**	**18.78**
1992	**15.99**	**17.38**	**18.52**	**19.05**	**19.01**	**18.09**	**18.63**	**19.26**	**19.27**	**18.50**	**18.75**	**18.99**	**17.51**
1993	**14.25**	**15.31**	**17.28**	**17.20**	**17.53**	**16.76**	**16.27**	**16.97**	**16.97**	**15.95**	**16.51**	**16.79**	**14.90**
1994	**13.19**	**14.30**	**16.23**	**15.94**	**16.13**	**15.68**	**15.05**	**15.76**	**15.66**	**14.71**	**15.33**	**15.43**	**13.60**
1995	**14.62**	**15.72**	**17.18**	**16.74**	**16.93**	**16.53**	**16.39**	**16.95**	**16.88**	**16.19**	**16.43**	**16.63**	**15.18**
1996	**18.46**	**19.41**	**20.82**	**20.95**	**20.99**	**19.59**	**20.33**	**20.86**	**20.67**	**20.47**	**20.24**	**20.32**	**19.57**
1997	**17.23**	**17.92**	**19.25**	**18.49**	**18.79**	**17.56**	**18.60**	**19.11**	**18.73**	**18.63**	**17.97**	**18.75**	**18.10**
1998	**10.87**	**11.51**	**13.21**	**13.66**	**13.67**	**11.95**	**12.29**	**12.78**	**12.49**	**12.19**	**11.67**	**12.39**	**11.50**
1999	**15.56**	**16.38**	**17.36**	**18.65**	**18.49**	**16.46**	**17.27**	**17.37**	**17.31**	**17.08**	**16.68**	**16.63**	**17.21**
2000	**26.72**	**27.48**	**28.12**	**28.78**	**28.80**	**27.12**	**28.49**	**28.14**	**27.91**	**28.16**	**26.47**	**28.12**	**27.97**
2001	**21.84**	**22.77**	**23.98**	**24.19**	**24.82**	**22.35**	**23.95**	**23.76**	**23.46**	**23.56**	**22.53**	**22.69**	**23.67**
2002	**22.51**	**23.33**	**23.94**	**24.28**	**24.86**	**22.55**	**24.05**	**23.84**	**23.43**	**23.61**	**22.49**	**23.68**	**23.62**
2003	**27.56**	**28.47**	**29.12**	**28.91**	**29.60**	**28.06**	**29.24**	**29.10**	**28.38**	**28.68**	**27.21**	**29.18**	**28.63**
2004	**36.77**	**37.63**	**39.08**	**39.40**	**39.48**	**38.38**	**39.40**	**38.74**	**38.18**	**39.18**	**36.82**	**39.14**	**38.42**
2005	**50.28**	**51.02**	**53.84**	**54.64**	**54.57**	**53.75**	**53.33**	**51.20**	**51.02**	**53.41**	**49.45**	**53.67**	**52.38**
2006													
January	57.85	58.89	61.91	W	62.52	W	60.41	59.01	58.51	61.34	57.51	W	61.44
February	55.69	56.03	60.13	W	60.06	W	56.65	56.10	55.76	57.45	54.38	W	57.22
March	55.64	56.07	60.16	W	60.35	W	55.92	56.46	56.18	57.60	55.07	W	56.48
April	62.52	63.01	66.72	W	67.42	W	63.49	63.57	63.12	64.36	61.85	W	61.19
May	64.40	64.86	68.65	W	68.61	W	65.07	64.17	63.77	64.99	62.58	W	61.52
June	64.65	64.97	68.63	W	68.37	W	65.45	64.26	63.91	65.25	62.71	W	61.73
July	67.71	68.21	70.66	W	71.85	W	69.07	67.56	67.01	68.63	65.66	W	65.40
August	67.21	67.71	71.02	W	70.92	W	67.89	66.29	65.89	67.25	64.81	W	64.08
September	59.37	59.60	63.34	W	62.13	W	59.22	57.65	57.38	58.43	56.26	W	54.27
October	53.26	53.75	57.72	W	57.01	W	53.61	52.59	52.38	53.40	50.58	W	48.58
November	52.42	52.98	56.84	W	57.82	W	52.88	52.45	52.03	53.33	50.59	W	48.41
December	55.03	55.72	59.46	W	59.58	W	55.43	55.25	54.68	56.28	53.27	W	51.56
2006	**59.69**	**60.22**	**63.99**	**63.51**	**64.02**	**63.07**	**60.48**	**59.70**	**59.31**	**60.74**	**58.33**	**60.89**	**57.77**
2007													
January	49.32	49.82	53.20	W	52.74	W	48.96	48.21	47.70	48.91	46.62	46.07	44.22
February	52.94	53.80	56.52	W	56.48	W	53.55	52.77	51.96	53.75	50.83	52.32	49.64
March	54.95	55.68	57.90	W	57.81	W	55.21	54.08	53.43	54.80	52.32	53.53	50.84
April	58.20	58.77	60.77	W	61.40	W	58.38	57.39	56.62	58.13	55.52	56.90	54.55
May	58.90	59.24	60.61	W	61.15	W	58.50	56.95	56.50	57.43	55.06	57.29	53.95
June	62.35	62.59	65.79	W	66.81	W	62.43	60.62	59.84	61.24	58.60	62.86	57.70
July	69.23	69.77	71.20	W	70.74	W	69.29	67.24	66.47	68.03	64.98	70.15	64.66
August	67.78	68.17	69.82	W	69.76	W	67.98	65.72	65.20	66.44	63.77	68.37	62.96
September	73.16	73.57	75.61	W	75.52	W	73.62	72.25	71.25	73.27	70.05	75.92	69.58
October	79.32	79.68	81.51	W	81.50	W	79.99	78.92	78.06	80.06	76.41	82.24	76.15
November	87.16	88.06	91.25	W	90.89	W	88.98	88.46	87.06	89.42	85.06	90.12	85.11
December	R85.29	R85.71	87.85	W	87.71	W	R85.12	85.26	84.42	R85.92	82.43	R88.06	81.64
2007	**66.52**	**67.04**	**69.00**	**69.46**	**70.00**	**67.27**	**67.16**	**65.66**	**65.47**	**66.85**	**63.60**	R**66.87**	**62.78**
2008													
January	87.06	87.80	89.56	W	89.41	W	87.49	86.27	85.42	87.02	83.52	89.20	81.98

See footnotes at end of table.

Table 18. Domestic Crude Oil First Purchase Prices

(Dollars per Barrel) — Continued

Year Month	PAD District II (Continued)				PAD District III							
	ND	OH	OK	SD	Average	AL	AR	LA	MS	NM	TX	Federal Offshore Gulf
1983	**29.27**	**28.14**	**29.67**	**29.10**	**29.45**	**30.07**	**28.28**	**30.02**	**26.76**	**29.26**	**29.35**	**29.77**
1984	**28.39**	**27.71**	**29.11**	**28.36**	**29.03**	**29.39**	**28.15**	**29.67**	**27.26**	**28.69**	**28.87**	**29.36**
1985	**25.32**	**25.11**	**26.28**	**25.79**	**26.91**	**25.77**	**25.79**	**27.22**	**25.51**	**26.84**	**26.80**	**27.33**
1986	**13.54**	**15.51**	**14.47**	**13.81**	**14.89**	**13.91**	**14.54**	**15.32**	**13.63**	**14.93**	**14.73**	**15.27**
1987	**16.76**	**17.42**	**17.62**	**16.96**	**17.57**	**16.80**	**17.23**	**17.97**	**16.78**	**17.57**	**17.55**	**17.54**
1988	**13.85**	**15.19**	**14.86**	**14.04**	**14.75**	**13.86**	**14.41**	**15.22**	**13.98**	**14.78**	**14.71**	**14.71**
1989	**17.12**	**18.06**	**18.23**	**17.33**	**17.86**	**17.27**	**17.34**	**18.39**	**17.00**	**17.86**	**17.81**	**17.83**
1990	**21.94**	**23.09**	**22.95**	**22.32**	**22.42**	**22.09**	**21.56**	**23.04**	**21.06**	**22.44**	**22.37**	**22.40**
1991	**18.80**	**19.59**	**19.59**	**19.21**	**19.23**	**19.05**	**18.06**	**20.14**	**17.65**	**19.35**	**19.04**	**19.41**
1992	**18.02**	**18.96**	**18.74**	**18.19**	**18.37**	**18.22**	**17.33**	**19.00**	**16.70**	**18.55**	**18.32**	**18.35**
1993	**15.42**	**17.44**	**16.47**	**15.39**	**16.23**	**16.21**	**15.03**	**16.90**	**14.59**	**16.44**	**16.19**	**16.15**
1994	**14.08**	**15.98**	**15.33**	**14.24**	**14.97**	**15.00**	**13.74**	**15.60**	**13.45**	**15.32**	**14.98**	**14.75**
1995	**15.58**	**16.67**	**16.68**	**15.53**	**16.38**	**16.35**	**14.84**	**17.06**	**14.76**	**16.74**	**16.38**	**16.17**
1996	**19.46**	**19.96**	**20.60**	**19.56**	**20.29**	**20.24**	**18.67**	**20.88**	**18.95**	**20.79**	**20.31**	**20.03**
1997	**17.63**	**17.77**	**19.05**	**17.80**	**18.69**	**18.58**	**17.58**	**19.22**	**16.94**	**19.02**	**18.66**	**18.63**
1998	**11.39**	**12.20**	**12.73**	**12.29**	**12.19**	**12.08**	**11.10**	**12.59**	**10.33**	**12.36**	**12.28**	**12.03**
1999	**16.70**	**16.41**	**17.77**	**16.86**	**17.07**	**16.71**	**15.89**	**17.73**	**15.42**	**17.46**	**17.29**	**16.66**
2000	**28.19**	**27.49**	**29.08**	**28.18**	**28.22**	**27.63**	**26.98**	**29.03**	**26.23**	**28.80**	**28.60**	**27.59**
2001	**23.55**	**22.55**	**24.68**	**23.89**	**23.43**	**23.18**	**21.82**	**24.51**	**21.13**	**23.72**	**23.41**	**23.29**
2002	**24.15**	**22.61**	**24.49**	**23.96**	**23.74**	**23.39**	**21.50**	**24.84**	**22.11**	**24.11**	**23.77**	**23.49**
2003	**29.27**	**28.18**	**29.72**	**28.94**	**29.08**	**28.97**	**26.57**	**30.52**	**27.46**	**29.52**	**29.13**	**28.72**
2004	**39.30**	**38.27**	**39.95**	**38.40**	**38.41**	**38.79**	**36.67**	**40.48**	**37.03**	**39.25**	**38.79**	**37.07**
2005	**52.38**	**53.47**	**54.46**	**50.65**	**51.96**	**53.26**	**50.86**	**54.05**	**49.58**	**52.84**	**52.61**	**49.78**
2006												
January	56.41	61.30	62.70	54.22	59.76	60.90	59.17	62.92	57.89	61.29	60.59	56.91
February	51.70	59.33	59.33	47.97	57.70	59.10	55.48	60.11	54.84	58.19	57.59	57.00
March	48.36	59.25	59.60	39.40	57.63	59.17	55.35	60.67	55.82	57.21	56.70	57.99
April	57.43	66.29	66.83	52.20	64.10	66.19	62.47	67.89	63.14	64.85	64.39	62.01
May	61.52	67.79	67.59	55.67	65.96	67.90	63.00	68.82	64.02	66.63	66.01	64.83
June	62.37	67.27	68.00	58.10	66.00	68.33	63.14	69.72	63.76	66.66	66.28	64.34
July	66.44	70.88	71.42	62.49	68.98	71.29	66.52	70.96	67.49	70.11	69.37	67.48
August	65.91	70.02	69.94	62.14	68.98	70.89	65.24	71.79	66.76	69.02	68.71	68.52
September	57.79	61.36	61.06	53.32	61.36	62.99	56.54	63.40	57.98	60.40	60.08	62.96
October	50.68	56.12	56.10	45.41	55.31	56.35	51.32	57.03	52.50	55.19	54.90	55.45
November	49.40	55.57	55.59	44.87	54.31	55.35	51.04	56.57	52.23	54.50	54.20	53.71
December	51.70	58.53	58.09	46.88	56.92	58.65	54.24	60.16	55.15	56.93	56.65	56.19
2006	**56.69**	**62.89**	**63.11**	**51.85**	**61.49**	**63.16**	**58.67**	**64.23**	**59.35**	**61.74**	**61.31**	**60.80**
2007												
January	46.63	52.12	51.34	40.82	51.61	53.31	46.80	53.96	49.03	50.84	50.31	52.98
February	50.18	55.35	56.28	46.50	55.02	57.03	51.48	58.43	53.95	55.69	55.12	53.59
March	52.76	56.92	57.67	49.39	57.06	58.79	52.79	60.13	56.19	57.26	56.93	56.15
April	56.10	60.26	60.63	53.06	60.04	61.62	56.50	63.52	59.87	59.96	59.63	59.49
May	57.92	60.03	60.02	54.73	60.57	63.22	56.01	64.14	60.12	59.05	58.76	62.35
June	62.32	63.25	63.68	60.59	63.55	67.47	59.87	68.13	64.29	62.29	62.02	64.32
July	68.84	69.07	70.97	66.87	71.06	74.64	66.64	75.76	71.29	70.57	70.91	69.83
August	67.90	68.93	69.47	63.61	69.53	73.67	64.88	74.07	69.27	69.16	69.07	68.79
September	71.00	73.61	76.26	68.47	75.06	77.09	71.20	78.30	74.13	75.95	75.84	72.83
October	76.49	79.22	83.13	71.46	81.25	83.47	W	84.53	80.19	83.18	82.85	77.75
November	85.10	89.19	92.24	81.20	89.45	92.66	86.41	93.38	89.51	91.87	91.67	84.26
December	80.69	86.63	R88.75	77.93	R88.10	90.45	82.91	R90.74	86.46	88.40	R88.34	87.02
2007	**65.30**	**68.09**	**R69.31**	**62.78**	**R68.38**	**71.10**	**64.25**	**71.63**	**68.65**	**68.94**	**R68.31**	**67.40**
2008												
January	84.86	88.29	90.22	80.24	90.03	93.06	84.12	93.57	88.35	90.09	90.26	89.00

See footnotes at end of table.

Table 18. Domestic Crude Oil First Purchase Prices

(Dollars per Barrel) — Continued

Year Month	PAD District IV					PAD District V				
	Average	CO	MT	UT	WY	Average	AK North Slope	AK Other	CA	Federal Offshore California
1983	**27.81**	**28.92**	**28.80**	**28.12**	**27.19**	**19.66**	**17.69**	**23.59**	**22.61**	**20.54**
1984	**27.18**	**28.09**	**28.07**	**27.21**	**26.73**	**19.52**	**17.91**	**24.37**	**22.09**	**20.41**
1985	**24.78**	**25.64**	**25.29**	**23.98**	**24.67**	**19.11**	**16.98**	**22.46**	**22.14**	**20.08**
1986	**13.24**	**13.98**	**13.58**	**13.33**	**12.94**	**8.53**	**6.45**	**13.13**	**11.90**	**9.48**
1987	**16.77**	**17.71**	**16.57**	**17.22**	**16.45**	**11.89**	**10.83**	**15.48**	**13.92**	**11.82**
1988	**13.85**	**14.83**	**13.84**	**14.24**	**13.47**	**9.28**	**8.43**	**12.92**	**10.97**	**9.41**
1989	**17.37**	**18.86**	**17.03**	**18.63**	**16.73**	**12.71**	**12.00**	**16.17**	**14.06**	**12.64**
1990	**21.68**	**23.16**	**21.61**	**22.61**	**21.04**	**16.15**	**15.23**	**21.16**	**17.81**	**16.21**
1991	**18.21**	**19.95**	**18.17**	**19.99**	**17.33**	**12.30**	**11.57**	**15.36**	**13.72**	**11.33**
1992	**17.27**	**19.04**	**17.08**	**19.39**	**16.38**	**12.32**	**11.73**	**15.56**	**13.55**	**10.78**
1993	**15.30**	**16.59**	**14.70**	**17.48**	**14.59**	**11.23**	**10.84**	**14.11**	**12.11**	**9.20**
1994	**14.27**	**15.44**	**13.43**	**16.38**	**13.67**	**10.53**	**9.77**	**13.87**	**12.12**	**9.32**
1995	**15.90**	**16.67**	**14.93**	**17.71**	**15.50**	**12.08**	**11.12**	**15.28**	**14.00**	**10.81**
1996	**19.85**	**20.47**	**18.89**	**21.10**	**19.56**	**15.73**	**15.32**	**18.43**	**16.72**	**13.82**
1997	**17.80**	**19.03**	**17.00**	**18.57**	**17.41**	**15.06**	**14.84**	**17.43**	**15.78**	**12.97**
1998	**11.38**	**12.56**	**11.28**	**12.52**	**10.70**	**8.80**	**8.47**	**11.55**	**9.55**	**6.99**
1999	**16.79**	**17.37**	**16.54**	**17.69**	**16.47**	**13.10**	**12.46**	**17.44**	**14.08**	**11.78**
2000	**27.60**	**28.85**	**27.82**	**28.53**	**26.89**	**24.16**	**23.62**	**28.23**	**24.82**	**23.32**
2001	**22.73**	**24.82**	**23.16**	**24.09**	**21.55**	**19.03**	**18.18**	**23.30**	**20.11**	**18.38**
2002	**23.01**	**25.29**	**22.76**	**23.87**	**21.96**	**20.39**	**19.37**	**24.47**	**21.87**	**19.03**
2003	**28.09**	**30.71**	**28.66**	**28.88**	**26.63**	**24.97**	**23.78**	**28.48**	**26.43**	**24.25**
2004	**37.34**	**40.38**	**38.53**	**39.35**	**35.10**	**33.69**	**33.03**	**38.76**	**34.47**	**32.23**
2005	**50.65**	**55.34**	**52.66**	**53.98**	**45.63**	**47.03**	**47.05**	**54.19**	**47.08**	**43.48**
2006										
January	56.15	62.79	57.90	61.77	48.93	54.59	53.07	W	56.51	52.38
February	50.73	60.69	50.66	56.78	42.38	53.45	54.17	W	52.73	48.85
March	51.03	60.89	48.47	57.75	44.73	53.41	53.37	W	53.58	49.75
April	60.12	66.96	57.12	64.80	56.70	60.32	60.11	W	60.76	56.66
May	63.81	68.56	61.26	65.55	62.30	61.90	62.12	W	61.77	57.77
June	63.20	68.44	63.06	64.93	59.56	62.50	62.94	W	62.22	58.37
July	67.37	71.60	67.58	68.29	64.35	65.13	64.73	W	65.71	61.62
August	66.12	70.68	66.11	66.79	63.07	64.04	63.91	W	64.27	59.98
September	56.69	62.17	57.01	56.84	52.91	56.64	57.98	W	55.63	50.67
October	50.11	56.50	49.98	50.83	46.22	50.47	50.62	W	50.54	45.82
November	49.72	56.20	48.47	50.33	46.35	49.65	49.03	W	50.46	45.77
December	52.41	58.96	51.42	53.10	49.44	52.51	51.58	W	53.62	49.06
2006	**57.38**	**63.80**	**56.69**	**59.70**	**53.25**	**57.03**	**56.86**	**64.10**	**57.34**	**53.37**
2007										
January	46.19	50.90	46.69	45.10	43.52	46.49	46.79	W	46.44	41.23
February	50.96	54.18	51.97	49.98	48.56	49.78	48.48	W	51.41	46.57
March	52.92	55.77	53.70	51.39	50.88	51.90	51.04	W	53.05	47.72
April	55.02	58.78	57.32	54.75	50.89	55.84	55.05	W	56.86	51.84
May	56.21	58.50	59.36	54.63	53.03	56.98	57.08	W	57.12	51.91
June	59.38	62.02	64.23	58.04	55.11	61.01	61.02	W	61.28	55.98
July	65.99	68.47	71.11	64.52	61.49	67.10	66.26	W	68.15	62.65
August	64.04	67.48	67.76	62.94	59.98	65.73	65.48	W	66.21	60.60
September	67.85	73.10	71.15	68.13	62.58	71.21	70.67	W	71.97	66.34
October	72.71	78.81	74.77	74.02	67.36	77.53	77.29	W	78.05	71.64
November	81.73	87.63	83.81	83.21	76.23	84.31	82.55	W	86.44	80.12
December	76.23	R85.06	79.09	79.74	67.84	R82.92	83.08	W	R83.06	77.46
2007	**62.54**	**67.04**	**64.64**	**62.48**	**58.34**	**64.24**	**63.69**	**69.60**	R**65.07**	**59.39**
2008										
January	81.02	84.83	83.51	80.84	77.02	83.53	83.08	W	84.25	78.77

W = Withheld to avoid disclosure of individual company data.
R Revised data.
Notes: In January 2004, new crude streams were added and selected crude streams were discontinued for California, Gulf Coast, Oklahoma, and Texas.
Notes: The actual domestic average price represents the average price at the lease (or wellhead) at which domestic crude oil is purchased.
Notes: Values shown for the current month are preliminary. Values shown for previous months are revised. Data are final upon publication in the *Petroleum Marketing Annual.*
Source: Energy Information Administration, Form EIA-182, "Domestic Crude Oil First Purchase Report," January 1983 to present.

Table 19. Domestic Crude Oil First Purchase Prices for Selected Crude Streams

(Dollars per Barrel)

Year Month	Alaska North Slope	California Kern River	California Midway-Sunset	Heavy Louisiana Sweet	Louisiana Light Sweet	Mars Blend	West Texas Intermediate	West Texas Sour	Wyoming Sweet
1994	**9.77**	**11.65**	**11.79**	**–**	**–**	**–**	**15.65**	**14.16**	**–**
1995	**11.12**	**13.59**	**13.37**	**–**	**–**	**–**	**17.03**	**15.52**	**–**
1996	**15.32**	**15.97**	**15.70**	**–**	**–**	**–**	**20.96**	**19.49**	**–**
1997	**14.84**	**15.02**	**14.88**	**–**	**–**	**–**	**19.27**	**17.77**	**–**
1998	**8.47**	**8.59**	**8.48**	**–**	**–**	**–**	**12.89**	**11.50**	**–**
1999	**12.46**	**14.02**	**12.22**	**–**	**–**	**–**	**17.78**	**16.66**	**–**
2000	**23.62**	**23.88**	**23.56**	**–**	**–**	**–**	**29.16**	**27.66**	**–**
2001	**18.18**	**19.03**	**19.50**	**–**	**–**	**–**	**24.62**	**22.10**	**–**
2002	**19.37**	**19.80**	**22.81**	**–**	**–**	**–**	**24.33**	**23.23**	**–**
2003	**23.78**	**25.24**	**26.67**	**–**	**–**	**–**	**29.60**	**28.18**	**30.11**
2004	**33.03**	**33.42**	**33.74**	**37.78**	**40.24**	**34.53**	**39.55**	**37.29**	**39.52**
2005	**47.05**	**44.67**	**45.93**	**51.61**	**51.95**	**46.13**	**53.90**	**50.72**	**53.94**
2006									
January	53.07	54.08	54.89	57.24	60.27	54.86	62.63	58.66	60.07
February	54.17	50.34	49.79	58.66	59.28	54.25	59.21	55.12	56.85
March	53.37	51.17	50.51	60.62	58.96	54.72	59.53	52.57	52.43
April	60.11	58.60	57.90	63.84	65.38	56.43	66.66	61.79	60.74
May	62.12	59.71	58.98	68.40	67.69	61.72	67.49	64.85	66.21
June	62.94	60.12	59.38	67.08	68.24	62.20	67.86	64.19	66.41
July	64.73	63.58	62.91	70.21	71.03	64.23	71.63	67.27	70.08
August	63.91	62.14	61.52	71.97	71.83	64.72	70.15	66.90	69.45
September	57.98	53.26	52.26	66.89	65.86	57.99	61.40	58.11	62.19
October	50.62	47.99	47.42	59.38	58.62	51.19	56.40	52.59	54.34
November	49.03	47.80	47.28	56.45	56.97	50.43	55.69	51.86	53.03
December	51.58	51.20	50.57	58.95	59.56	53.01	58.44	54.05	53.16
2006	**56.86**	**55.05**	**54.59**	**63.41**	**64.04**	**57.35**	**63.16**	**59.03**	**60.52**
2007									
January	46.79	43.83	43.29	57.21	56.91	47.64	51.72	48.21	47.47
February	48.48	49.18	48.32	56.36	58.11	49.87	56.50	53.12	51.90
March	51.04	50.30	49.67	58.77	59.56	52.74	58.13	55.27	55.29
April	55.05	54.64	53.44	61.77	63.12	57.05	60.75	58.00	55.46
May	57.08	54.70	53.70	65.00	65.60	59.98	60.03	56.80	57.92
June	61.02	58.85	57.87	66.88	68.71	61.01	63.80	59.28	60.35
July	66.26	65.83	64.80	72.28	75.70	66.59	71.31	68.89	67.91
August	65.48	63.27	63.02	72.42	75.30	64.48	70.05	67.08	65.72
September	70.67	68.82	68.25	74.16	78.17	70.35	76.97	73.89	68.88
October	77.29	75.04	74.43	79.59	83.90	75.01	84.00	80.69	75.81
November	82.55	83.48	82.91	87.06	92.23	78.31	93.23	89.10	84.79
December	83.08	79.92	R79.30	90.80	90.81	82.60	90.68	85.09	80.80
2007	**63.69**	**62.14**	R**61.62**	**70.00**	**72.93**	**63.37**	**69.59**	**65.56**	**64.79**
2008									
January	83.08	81.05	80.54	92.65	94.57	83.78	91.42	88.55	82.87

R Dash (–) = No data reported.
Revised data.

Notes: In January 2004, new crude streams were added and selected crude streams were discontinued for California, Gulf Coast, Oklahoma, and Texas.

Notes: Values shown for the current month are preliminary. Values shown for previous months are revised. Data are final upon publication in the *Petroleum Marketing Annual.*

Source: Energy Information Administration, Form EIA-182, "Domestic Crude Oil First Purchase Report."

Table 20. Domestic Crude Oil First Purchase Prices by API Gravity

(Dollars per Barrel)

Year Month	20.0 or Less	20.1 to 25.0	25.1 to 30.0	30.1 to 35.0	35.1 to 40.0	40.1 or Greater
1994	**11.83**	**12.83**	**9.79**	**14.72**	**14.79**	**15.62**
1995	**13.26**	**14.64**	**11.14**	**16.15**	**16.24**	**16.98**
1996	**16.01**	**18.61**	**15.35**	**19.97**	**20.23**	**20.91**
1997	**15.44**	**16.27**	**14.87**	**18.38**	**18.62**	**19.26**
1998	**9.22**	**9.62**	**8.50**	**12.03**	**12.17**	**12.80**
1999	**14.00**	**15.30**	**12.50**	**16.92**	**17.18**	**17.64**
2000	**24.42**	**25.64**	**23.64**	**28.10**	**28.36**	**29.09**
2001	**19.53**	**19.59**	**18.18**	**23.31**	**23.99**	**24.43**
2002	**21.08**	**20.80**	**19.39**	**23.62**	**23.94**	**24.26**
2003	**25.82**	**25.56**	**23.80**	**28.77**	**29.21**	**29.66**
2004	**33.38**	**35.02**	**33.21**	**37.24**	**39.33**	**39.97**
2005	**45.01**	**46.33**	**47.09**	**50.81**	**53.14**	**54.06**
2006						
January	54.37	57.12	52.26	57.90	61.26	61.59
February	50.35	53.34	52.77	56.88	57.35	57.87
March	51.13	54.69	52.30	56.84	56.93	57.16
April	58.39	61.56	59.66	62.36	64.34	64.79
May	59.48	62.45	61.95	66.16	66.24	66.43
June	59.86	63.17	62.31	65.09	66.85	66.90
July	63.41	66.38	64.34	67.86	70.50	70.64
August	61.94	65.01	63.41	68.39	69.32	69.41
September	52.74	55.94	56.97	61.59	61.02	60.92
October	47.87	50.90	49.79	55.01	55.28	55.16
November	47.77	50.50	48.37	53.62	54.48	54.32
December	51.14	54.02	51.17	56.21	57.00	56.98
2006	**54.96**	**57.89**	**56.18**	**60.78**	**61.83**	**61.86**
2007						
January	43.62	46.90	46.32	51.86	50.76	50.72
February	48.92	51.53	48.28	53.99	55.41	55.19
March	50.17	53.05	50.76	56.38	57.57	56.98
April	54.31	57.15	54.40	59.56	60.25	60.07
May	54.60	57.04	56.43	61.09	60.49	60.33
June	58.59	61.17	60.12	63.37	64.44	64.56
July	65.33	68.14	65.40	70.26	71.60	71.50
August	63.15	66.71	64.57	69.01	70.02	70.29
September	68.77	72.45	69.40	73.53	75.91	75.87
October	74.89	78.89	75.85	79.27	82.25	82.44
November	83.26	87.31	81.46	86.79	91.19	91.42
December	R79.72	83.65	81.11	87.01	R88.33	87.82
2007	R**62.00**	**64.94**	**62.83**	**67.14**	**69.29**	R**69.17**
2008						
January	80.75	84.93	82.21	89.34	89.95	89.93

R Revised data.

Notes: In January 2004, new crude streams were added and selected crude streams were discontinued for California, Gulf Coast, Oklahoma, and Texas.

Notes: Values shown for the current month are preliminary. Values shown for previous months are revised. Data are final upon publication in the *Petroleum Marketing Annual.*

Source: Energy Information Administration, Form EIA-182, "Domestic Crude Oil First Purchase Report."

Table 21. F.O.B.[a] Costs of Imported Crude Oil by Selected Country

(Dollars per Barrel)

Year Month	Selected Countries							Persian Gulf[b]	Total OPEC[c]	Non OPEC
	Angola	Colombia	Mexico	Nigeria	Saudi Arabia	United Kingdom	Venezuela			
1983	**28.14**	**–**	**25.20**	**29.81**	**27.53**	**29.91**	**21.48**	**27.70**	**28.46**	**27.20**
1984	**27.46**	**–**	**26.39**	**29.51**	**27.67**	**28.87**	**24.23**	**27.48**	**27.79**	**27.45**
1985	**26.30**	**–**	**25.33**	**28.04**	**22.04**	**27.64**	**23.64**	**23.31**	**25.67**	**25.96**
1986	**13.30**	**12.34**	**11.84**	**14.35**	**11.36**	**13.84**	**10.92**	**11.35**	**12.21**	**12.87**
1987	**17.27**	**17.84**	**16.36**	**18.47**	**15.12**	**18.28**	**15.08**	**15.97**	**16.43**	**16.99**
1988	**13.70**	**13.61**	**12.18**	**15.16**	**12.16**	**14.80**	**12.96**	**12.38**	**13.43**	**13.05**
1989	**17.66**	**17.89**	**15.96**	**18.31**	**16.29**	**17.89**	**16.09**	**16.61**	**17.06**	**16.72**
1990	**20.23**	**20.75**	**19.26**	**22.46**	**20.36**	**23.43**	**19.55**	**18.54**	**20.40**	**20.32**
1991	**18.47**	**18.49**	**15.37**	**20.29**	**14.62**	**20.81**	**14.91**	**15.22**	**16.99**	**16.77**
1992	**18.41**	**18.02**	**15.26**	**19.98**	**15.85**	**19.61**	**14.39**	**16.35**	**16.87**	**16.66**
1993	**16.23**	**15.87**	**13.74**	**17.79**	**13.77**	**16.64**	**12.46**	**14.21**	**14.78**	**14.65**
1994	**15.40**	**14.99**	**13.68**	**16.32**	**14.12**	**15.66**	**12.21**	**13.97**	**14.00**	**14.34**
1995	**16.58**	**16.73**	**15.64**	**17.40**	**W**	**16.94**	**13.86**	**W**	**15.36**	**16.02**
1996	**20.71**	**21.33**	**19.14**	**21.27**	**19.28**	**19.43**	**17.73**	**19.22**	**18.94**	**19.65**
1997	**18.81**	**18.85**	**16.72**	**19.43**	**15.16**	**18.59**	**15.33**	**15.24**	**16.26**	**17.51**
1998	**12.11**	**12.56**	**10.49**	**12.97**	**8.87**	**12.52**	**9.31**	**9.09**	**10.20**	**11.21**
1999	**17.46**	**17.20**	**15.89**	**17.32**	**17.65**	**19.14**	**14.33**	**17.15**	**15.90**	**16.84**
2000	**27.90**	**29.04**	**25.39**	**28.70**	**24.62**	**27.21**	**24.45**	**24.72**	**25.56**	**26.77**
2001	**23.25**	**24.25**	**18.89**	**24.85**	**18.98**	**23.30**	**18.01**	**18.89**	**19.73**	**21.04**
2002	**24.09**	**24.64**	**21.60**	**25.38**	**23.92**	**24.50**	**20.13**	**23.38**	**22.18**	**22.93**
2003	**28.22**	**28.89**	**24.83**	**29.40**	**25.03**	**28.76**	**23.81**	**25.17**	**25.36**	**26.21**
2004	**37.26**	**37.73**	**31.55**	**38.71**	**34.08**	**37.30**	**31.78**	**33.08**	**33.95**	**33.58**
2005	**52.48**	**51.89**	**43.00**	**55.95**	**47.96**	**54.48**	**46.39**	**47.21**	**49.60**	**45.79**
2006										
January	59.28	60.78	50.21	63.73	W	W	52.56	52.65	56.14	52.32
February	57.55	53.07	48.33	60.20	W	W	50.93	53.66	54.39	49.19
March	60.07	54.10	50.16	64.05	W	63.13	56.29	55.84	58.34	51.87
April	W	62.26	57.12	71.85	W	W	62.93	61.12	65.06	59.75
May	66.95	66.17	55.62	70.83	65.35	68.98	61.70	63.45	65.31	60.81
June	67.10	63.43	55.07	69.96	65.87	69.34	60.87	63.99	64.69	59.04
July	70.81	69.24	60.24	75.63	W	W	64.60	61.76	67.61	64.23
August	68.94	65.45	59.97	72.67	54.21	–	60.48	56.14	62.58	62.76
September	56.89	55.49	52.01	62.74	53.27	W	52.02	52.13	55.87	53.58
October	54.00	52.38	47.64	58.62	52.19	W	48.97	50.62	52.73	48.86
November	57.67	56.16	48.13	61.20	48.43	W	48.54	49.57	53.07	50.26
December	58.28	53.99	50.09	62.24	52.76	W	49.13	51.89	54.26	51.68
2006	**62.23**	**59.77**	**52.91**	**65.69**	**56.09**	**66.03**	**55.80**	**56.02**	**59.18**	**55.35**
2007										
January	51.80	48.98	43.22	56.03	W	53.57	44.79	49.99	50.82	45.19
February	54.61	57.10	47.54	58.32	W	–	49.82	52.43	53.75	50.14
March	60.34	58.44	50.21	64.88	W	62.04	52.01	56.22	57.79	52.91
April	65.45	58.26	54.36	69.73	W	W	56.48	58.82	62.26	56.40
May	65.85	62.06	55.60	71.40	W	W	57.51	63.71	63.82	57.77
June	69.63	67.21	59.91	75.67	W	W	61.06	65.45	66.98	61.27
July	74.18	70.77	64.61	78.90	W	76.35	65.82	70.75	71.93	66.48
August	68.38	70.46	61.80	73.47	W	W	63.79	70.96	68.71	64.18
September	75.62	70.66	65.95	80.12	W	W	69.39	77.62	75.50	68.38
October	80.20	79.10	72.04	88.88	W	W	74.52	85.03	82.08	73.27
November	R90.80	W	79.13	R94.71	R86.61	W	83.78	R84.05	R87.23	R80.09
December	R88.22	R90.11	R80.49	R95.98	W	W	R80.57	R80.02	R86.33	R77.78
2007	**R67.91**	**R67.93**	**R61.35**	**R76.57**	**W**	**R69.96**	**R64.00**	**R69.75**	**R69.54**	**R62.72**
2008										
January	88.77	80.21	80.22	93.73	82.05	–	81.03	80.20	83.30	80.76

Dash (–) = No data reported.

W = Withheld to avoid disclosure of individual company data.

[a] Free on Board. See Glossary.

[b] Includes Baharain, Iran, Iraq, Kuwait, Neutral Zone, Qatar, Saudi Arabia, and United Arab Emirates.

[c] Includes Algeria, Angola (January 2007-present), Ecuador (1983-1992 and January 2008-present), Indonesia, Iran, Iraq, Kuwait, Libya, Nigeria, Qatar, Saudi Arabia, United Arab Emirates and Venezuela. In addition, it included Gabon in 1983-1995.

R Revised data.

Notes: Values reflect the month of acquisition, which can be the month of loading, the month of landing, or sometime between those events. Prices for crude oil can be determined at a time other than the acquisition date. See the Explanatory Notes section for additional detail.

Notes: Values for the current 2 months are preliminary. Values shown for previous months are revised. Data are final upon publication in the *Petroleum Marketing Annual.*

Sources: Energy Information Administration, Form EP-51, "Monthly Foreign Crude Oil Transaction Report," October 1983 through June 1984; Form EIA-856, "Monthly Foreign Crude Oil Acquisition Report," July 1984 to present.

Table 22. Landed Costs of Imported Crude Oil by Selected Country

(Dollars per Barrel)

Year Month	Selected Countries								Persian Gulf[a]	Total OPEC[b]	Non OPEC
	Angola	Canada	Colombia	Mexico	Nigeria	Saudi Arabia	United Kingdom	Venezuela			
1983	**29.31**	**25.63**	**–**	**25.78**	**30.85**	**29.27**	**30.87**	**22.94**	**29.37**	**29.84**	**28.08**
1984	**28.49**	**26.56**	**–**	**26.85**	**30.36**	**29.20**	**29.45**	**25.19**	**29.07**	**29.06**	**28.14**
1985	**27.39**	**25.71**	**–**	**25.63**	**28.96**	**24.72**	**28.36**	**24.43**	**25.50**	**26.86**	**26.53**
1986	**14.09**	**13.43**	**12.85**	**12.17**	**15.29**	**12.84**	**14.63**	**11.52**	**12.92**	**13.46**	**13.52**
1987	**18.20**	**17.04**	**18.43**	**16.69**	**19.32**	**16.81**	**18.78**	**15.76**	**17.47**	**17.64**	**17.66**
1988	**14.48**	**13.50**	**14.47**	**12.58**	**15.88**	**13.37**	**15.82**	**13.66**	**13.51**	**14.18**	**13.96**
1989	**18.36**	**16.81**	**18.10**	**16.35**	**19.19**	**17.34**	**18.74**	**16.78**	**17.37**	**17.78**	**17.54**
1990	**21.51**	**20.48**	**22.34**	**19.64**	**23.33**	**21.82**	**22.65**	**20.31**	**20.55**	**21.23**	**20.98**
1991	**19.90**	**17.16**	**19.55**	**15.89**	**21.39**	**17.22**	**21.37**	**15.92**	**17.34**	**18.08**	**17.93**
1992	**19.36**	**17.04**	**18.46**	**15.60**	**20.78**	**17.48**	**20.63**	**15.13**	**17.58**	**17.81**	**17.67**
1993	**17.40**	**15.27**	**16.54**	**14.11**	**18.73**	**15.40**	**17.92**	**13.39**	**15.26**	**15.68**	**15.78**
1994	**16.36**	**14.83**	**15.80**	**14.09**	**17.21**	**15.11**	**16.64**	**13.12**	**15.00**	**15.08**	**15.29**
1995	**17.66**	**16.65**	**17.45**	**16.19**	**18.25**	**16.84**	**17.91**	**14.81**	**16.78**	**16.61**	**16.95**
1996	**21.86**	**19.94**	**22.02**	**19.64**	**21.95**	**20.49**	**20.88**	**18.59**	**20.45**	**20.14**	**20.47**
1997	**20.24**	**17.63**	**19.71**	**17.30**	**20.64**	**17.52**	**20.64**	**16.35**	**17.44**	**17.73**	**18.45**
1998	**13.37**	**11.62**	**13.26**	**11.04**	**14.14**	**11.16**	**13.55**	**10.16**	**11.18**	**11.46**	**12.22**
1999	**18.37**	**17.54**	**18.09**	**16.12**	**17.63**	**17.48**	**18.26**	**15.58**	**17.37**	**16.94**	**17.51**
2000	**29.57**	**26.69**	**29.68**	**26.03**	**30.04**	**26.58**	**29.26**	**26.05**	**26.77**	**27.29**	**27.80**
2001	**25.13**	**20.72**	**25.88**	**19.37**	**26.55**	**20.98**	**25.32**	**19.81**	**20.73**	**21.52**	**22.17**
2002	**25.43**	**22.98**	**25.28**	**22.09**	**26.45**	**24.77**	**26.35**	**21.93**	**24.13**	**23.83**	**23.97**
2003	**30.14**	**26.76**	**30.55**	**25.48**	**31.07**	**27.50**	**30.62**	**25.70**	**27.54**	**27.70**	**27.68**
2004	**39.62**	**34.51**	**39.03**	**32.25**	**40.95**	**37.11**	**39.28**	**33.79**	**36.53**	**36.84**	**35.29**
2005	**54.31**	**44.73**	**53.42**	**43.47**	**57.55**	**50.31**	**55.28**	**47.87**	**49.68**	**51.36**	**47.31**
2006											
January	61.35	47.43	61.95	51.30	65.91	56.23	67.33	53.93	55.70	58.10	53.18
February	61.48	44.72	55.99	49.48	63.03	56.26	63.01	52.97	55.16	56.72	50.14
March	62.44	46.59	55.89	51.05	67.04	58.89	65.21	57.70	57.98	60.38	52.74
April	70.68	56.61	64.06	58.02	73.72	62.92	71.35	63.81	62.49	65.76	60.99
May	68.62	63.47	68.80	56.37	72.93	65.10	71.29	62.63	64.26	66.09	63.14
June	68.64	61.14	66.06	55.91	72.70	66.49	71.12	62.65	65.81	67.16	62.03
July	72.89	64.69	70.94	61.26	77.43	65.50	74.59	66.19	65.62	69.21	66.52
August	71.47	63.77	66.67	60.78	74.94	62.11	W	62.15	62.11	65.49	64.81
September	60.38	55.22	57.25	52.78	65.21	56.29	W	53.94	55.80	57.86	56.59
October	57.25	47.83	55.50	48.33	60.90	54.00	59.70	50.74	53.48	54.98	50.89
November	59.49	47.83	56.06	48.91	62.88	52.57	58.67	50.75	52.43	54.77	51.44
December	60.46	50.91	56.91	50.93	63.94	54.05	58.69	50.95	53.95	56.21	52.92
2006	**64.85**	**53.90**	**62.13**	**53.76**	**68.26**	**59.19**	**67.44**	**57.37**	**58.92**	**61.21**	**57.14**
2007											
January	53.25	46.74	52.22	44.27	58.15	51.20	56.41	47.20	50.64	52.66	47.48
February	57.45	50.25	59.08	48.52	60.95	54.94	59.30	51.98	54.13	55.91	51.72
March	61.91	52.60	59.37	51.07	66.37	58.22	65.96	54.34	57.49	59.54	54.72
April	67.78	54.60	61.77	55.16	71.22	61.53	65.92	58.67	60.92	63.66	57.44
May	67.51	56.46	63.19	56.40	72.99	66.15	W	60.17	65.02	66.28	58.86
June	72.40	57.66	67.87	60.68	77.04	69.51	W	63.28	68.16	69.47	61.74
July	76.73	62.66	73.15	65.46	80.72	72.37	77.73	67.73	71.28	73.56	66.95
August	70.28	64.10	72.72	62.52	76.30	74.11	W	65.64	72.79	71.65	65.76
September	77.76	66.76	79.05	66.55	81.95	80.59	79.48	70.93	78.56	77.48	69.50
October	82.20	67.23	79.74	72.68	90.14	84.73	81.77	76.48	84.29	83.58	73.56
November	R92.54	R76.66	80.74	79.63	R95.54	R86.90	W	85.38	R86.15	R88.58	R80.38
December	R89.64	69.61	R94.68	R81.56	R97.61	R82.87	R94.58	R82.49	R83.08	R88.19	R78.88
2007	**R71.27**	**R60.40**	**R71.13**	**R62.31**	**R78.02**	**R70.53**	**R72.22**	**R65.98**	**R69.54**	**R70.99**	**R63.96**
2008											
January	92.73	77.08	83.06	81.38	97.76	86.46	W	83.71	85.24	87.20	81.42

Dash (–) = No data reported.
W = Withheld to avoid disclosure of individual company data.
[a] Includes Baharain, Iran, Iraq, Kuwait, Neutral Zone, Qatar, Saudi Arabia, and United Arab Emirates.
[b] Includes Algeria, Angola (January 2007-present), Ecuador (1983-1992 and January 2008-present), Indonesia, Iran, Iraq, Kuwait, Libya, Nigeria, Qatar, Saudi Arabia, United Arab Emirates and Venezuela. In addition, it included Gabon in 1983-1995.
R Revised data.
Notes: Values reflect the month of acquisition, which can be the month of loading, the month of landing, or sometime between those events. Prices for crude oil can be determined at a time other than the acquisition date. See the Explanatory Notes section for additional detail.
Notes: Values for the current 2 months are preliminary. Values shown for previous months are revised. Data are final upon publication in the *Petroleum Marketing Annual.*
Sources: Energy Information Administration, Form EP-51, "Monthly Foreign Crude Oil Transaction Report," October 1983 through June 1984; Form EIA-856, "Monthly Foreign Crude Oil Acquisition Report," July 1984 to present.

Table 23. F.O.B.[a] Costs of Imported Crude Oil by API Gravity

(Dollars per Barrel)

Year Month	20.0 or Less	20.1 to 25.0	25.1 to 30.0	30.1 to 35.0	35.1 to 40.0	40.1 to 45.0	45.1 or Greater
1983	**21.77**	**24.27**	**27.38**	**29.04**	**29.74**	**30.10**	**30.12**
1984	**24.10**	**25.31**	**27.22**	**28.55**	**29.18**	**29.40**	**28.02**
1985	**23.45**	**24.27**	**24.86**	**26.46**	**27.43**	**27.79**	**26.90**
1986	**10.51**	**10.96**	**12.25**	**12.83**	**13.83**	**14.19**	**13.76**
1987	**15.21**	**15.37**	**15.76**	**17.24**	**17.99**	**18.03**	**17.37**
1988	**11.92**	**11.65**	**12.48**	**13.82**	**14.38**	**14.89**	**15.25**
1989	**14.00**	**14.89**	**16.95**	**17.50**	**18.09**	**18.23**	**18.05**
1990	**15.98**	**18.00**	**20.54**	**20.77**	**22.19**	**22.78**	**22.28**
1991	**11.91**	**13.72**	**16.33**	**17.67**	**20.15**	**19.69**	**20.85**
1992	**11.83**	**13.96**	**16.74**	**18.02**	**19.50**	**19.58**	**20.05**
1993	**11.33**	**12.22**	**15.14**	**15.44**	**17.04**	**17.53**	**17.61**
1994	**11.43**	**12.19**	**14.45**	**14.93**	**15.91**	**15.70**	**16.11**
1995	**13.35**	**13.93**	**16.14**	**16.19**	**17.25**	**17.30**	**17.32**
1996	**16.01**	**17.26**	**19.90**	**20.04**	**21.20**	**21.00**	**21.59**
1997	**13.12**	**14.94**	**17.49**	**17.61**	**19.37**	**19.88**	**19.77**
1998	**7.00**	**8.95**	**10.77**	**11.73**	**12.91**	**13.12**	**12.92**
1999	**12.13**	**14.49**	**17.07**	**17.33**	**18.03**	**18.81**	**17.00**
2000	**21.81**	**23.75**	**26.49**	**27.09**	**28.77**	**29.55**	**29.89**
2001	**16.17**	**17.23**	**21.84**	**21.60**	**23.84**	**24.80**	**25.72**
2002	**18.78**	**20.51**	**23.48**	**24.20**	**24.92**	**25.20**	**25.16**
2003	**21.88**	**24.09**	**25.65**	**27.49**	**28.67**	**29.35**	**28.64**
2004	**28.95**	**30.53**	**33.65**	**35.57**	**38.51**	**39.90**	**39.26**
2005	**40.54**	**41.52**	**49.26**	**50.82**	**54.65**	**56.47**	**52.83**
2006							
January	45.02	47.53	55.35	58.83	62.71	62.79	60.57
February	42.75	46.05	53.71	56.05	59.50	61.05	57.32
March	48.73	49.03	56.58	58.34	62.32	63.01	59.61
April	56.96	56.03	62.14	65.71	68.89	71.38	W
May	56.84	57.14	64.14	67.04	70.02	70.35	W
June	55.56	55.68	62.72	66.01	69.83	68.93	70.25
July	59.08	59.90	66.29	69.65	73.75	73.46	73.99
August	56.55	58.78	60.27	65.17	70.61	72.10	69.51
September	47.21	49.38	54.49	57.67	61.27	64.19	62.02
October	43.41	45.79	51.61	53.62	57.29	58.74	56.11
November	43.74	46.17	53.28	54.50	59.29	59.94	56.43
December	44.92	47.33	53.32	56.23	61.03	61.47	58.56
2006	**50.19**	**51.62**	**58.25**	**60.27**	**64.36**	**66.43**	**64.85**
2007							
January	40.07	42.20	46.93	52.12	55.00	55.48	55.48
February	45.48	46.95	53.12	55.29	57.63	60.40	59.06
March	46.57	49.97	57.90	58.96	62.57	64.76	66.95
April	50.12	53.10	59.49	62.55	67.59	67.65	68.59
May	51.84	55.21	61.55	64.55	68.91	67.64	68.04
June	55.70	59.28	66.13	67.28	71.97	73.34	74.75
July	59.79	63.08	71.79	73.14	76.99	77.86	78.15
August	57.68	61.15	67.02	72.25	73.27	73.16	72.03
September	60.76	65.30	73.18	79.24	79.42	79.37	W
October	66.56	71.01	81.77	85.10	86.17	85.43	85.31
November	R74.23	R77.54	R85.62	R88.71	R92.03	92.52	W
December	R70.73	R74.57	R85.88	R88.11	R91.87	R95.04	W
2007	**R56.70**	**R60.13**	**R69.25**	**R71.33**	**R73.58**	**R74.29**	**70.10**
2008							
January	74.80	77.59	83.14	84.04	91.21	93.94	92.37

W = Withheld to avoid disclosure of individual company data.
[a] Free on Board. See Glossary.
R Revised data.

Notes: Values reflect the month of acquisition, which can be the month of loading, the month of landing, or sometime between those events. Prices for crude oil can be determined at a time other than the acquisition date. See the Explanatory Notes section for additional detail.

Notes: Values for the current 2 months are preliminary. Values shown for previous months are revised. Data are final upon publication in the *Petroleum Marketing Annual.*

Sources: Energy Information Administration, Form EP-51, "Monthly Foreign Crude Oil Transaction Report," October 1983 through June 1984; Form EIA-856, "Monthly Foreign Crude Oil Acquisition Report," July 1984 to present.

Table 24. Landed Costs of Imported Crude Oil by API Gravity

(Dollars per Barrel)

Year Month	20.0 or Less	20.1 to 25.0	25.1 to 30.0	30.1 to 35.0	35.1 to 40.0	40.1 to 45.0	45.1 or Greater
1983	**23.17**	**24.95**	**28.62**	**30.25**	**30.96**	**31.28**	**31.27**
1984	**25.08**	**25.97**	**28.38**	**29.58**	**30.16**	**30.16**	**29.05**
1985	**24.33**	**24.65**	**26.17**	**27.10**	**28.29**	**28.39**	**27.73**
1986	**11.30**	**11.49**	**13.28**	**13.59**	**14.99**	**14.80**	**15.37**
1987	**16.14**	**15.87**	**17.21**	**18.16**	**18.72**	**18.89**	**18.57**
1988	**12.75**	**12.11**	**13.54**	**14.35**	**15.21**	**15.74**	**16.24**
1989	**14.90**	**15.42**	**17.59**	**17.87**	**18.74**	**19.05**	**19.13**
1990	**16.82**	**18.54**	**21.59**	**21.18**	**22.47**	**23.47**	**23.41**
1991	**13.06**	**14.41**	**17.17**	**18.65**	**20.86**	**20.88**	**22.15**
1992	**12.89**	**14.58**	**17.39**	**18.50**	**20.11**	**20.55**	**20.95**
1993	**12.44**	**12.96**	**15.72**	**16.06**	**17.88**	**18.38**	**18.22**
1994	**12.42**	**12.93**	**15.10**	**15.61**	**16.65**	**16.64**	**16.91**
1995	**14.43**	**14.81**	**16.84**	**17.13**	**17.96**	**18.17**	**17.90**
1996	**17.18**	**18.11**	**20.53**	**20.87**	**21.74**	**21.71**	**22.28**
1997	**14.42**	**15.79**	**18.57**	**18.42**	**20.34**	**21.09**	**20.85**
1998	**8.19**	**9.73**	**11.81**	**12.31**	**13.73**	**14.40**	**14.38**
1999	**13.40**	**15.30**	**17.33**	**17.81**	**18.18**	**19.22**	**18.48**
2000	**23.49**	**24.71**	**27.60**	**27.91**	**29.99**	**30.37**	**31.10**
2001	**17.66**	**18.14**	**23.29**	**22.21**	**24.86**	**26.59**	**26.49**
2002	**20.59**	**21.33**	**24.40**	**24.91**	**25.73**	**26.49**	**25.96**
2003	**23.87**	**25.15**	**27.78**	**28.78**	**29.95**	**30.73**	**30.90**
2004	**30.96**	**31.92**	**35.99**	**37.94**	**39.82**	**41.25**	**41.59**
2005	**42.20**	**42.24**	**49.94**	**52.18**	**54.95**	**58.38**	**56.43**
2006							
January	46.66	47.99	55.69	59.32	61.86	65.90	64.01
February	44.64	46.60	54.48	57.63	58.33	63.28	62.14
March	49.96	49.22	56.75	60.04	62.71	65.33	64.58
April	58.10	55.97	62.61	66.03	69.79	73.00	72.25
May	58.33	58.52	64.45	67.11	70.12	72.10	68.38
June	57.80	57.32	64.80	67.49	69.63	71.47	71.06
July	61.46	61.50	67.01	69.89	75.48	75.30	75.77
August	58.72	60.07	63.82	67.00	71.66	73.64	71.01
September	49.47	50.99	57.71	59.61	62.66	66.46	64.00
October	45.15	47.22	53.01	55.82	57.67	60.83	60.58
November	45.67	47.20	52.71	55.89	58.97	61.57	61.23
December	47.17	48.52	54.61	57.11	60.90	63.37	60.61
2006	**51.84**	**52.62**	**59.38**	**61.88**	**64.80**	**68.44**	**66.78**
2007							
January	42.85	43.61	50.25	53.19	55.42	58.01	57.80
February	47.69	48.23	53.54	56.86	57.70	62.52	60.91
March	49.54	51.11	58.30	59.94	62.81	66.61	66.24
April	52.02	53.31	61.52	63.36	66.96	69.24	70.03
May	54.31	55.44	62.81	66.70	68.52	70.42	70.54
June	58.12	58.77	66.35	70.22	70.60	75.41	75.52
July	61.70	63.10	72.64	74.05	76.15	79.61	79.43
August	60.25	61.75	69.25	73.99	73.25	75.65	75.75
September	63.27	66.30	74.79	80.10	78.24	80.59	80.84
October	67.19	71.65	81.57	84.93	84.58	87.04	83.47
November	75.06	R77.45	R86.87	R89.18	R90.58	93.07	92.65
December	R72.76	R74.74	R86.21	R88.45	R89.84	R96.18	R94.75
2007	**R58.93**	**R60.62**	**R68.88**	**R71.80**	**R73.20**	**R75.81**	**R73.55**
2008							
January	77.37	77.84	86.28	88.90	90.86	96.31	96.08

R Revised data.

Notes: Values reflect the month of acquisition, which can be the month of loading, the month of landing, or sometime between those events. Prices for crude oil can be determined at a time other than the acquisition date. See the Explanatory Notes section for additional detail.

Notes: Values for the current 2 months are preliminary. Values shown for previous months are revised. Data are final upon publication in the *Petroleum Marketing Annual.*

Sources: Energy Information Administration, Form EP-51, "Monthly Foreign Crude Oil Transaction Report," October 1983 through June 1984; Form EIA-856, "Monthly Foreign Crude Oil Acquisition Report," July 1984 to present.

Table 25. Percentages of Total Imported Crude Oil by API Gravity

(Percent by Interval)

Year Month	20.0 or Less	20.1 to 25.0	25.1 to 30.0	30.1 to 35.0	35.1 to 40.0	40.1 to 45.0	45.1 or Greater
1983	**3.91**	**20.40**	**15.14**	**24.95**	**23.63**	**7.74**	**4.23**
1984	**6.48**	**20.52**	**11.59**	**21.05**	**25.75**	**8.12**	**6.48**
1985	**7.62**	**20.46**	**11.19**	**27.14**	**24.93**	**4.02**	**4.65**
1986	**5.54**	**19.36**	**14.12**	**27.49**	**25.74**	**3.65**	**4.11**
1987	**4.04**	**19.68**	**16.88**	**26.91**	**24.79**	**3.87**	**3.85**
1988	**3.52**	**18.27**	**15.99**	**30.72**	**24.45**	**4.04**	**3.02**
1989	**2.55**	**14.39**	**16.80**	**36.27**	**23.79**	**3.55**	**2.64**
1990	**3.64**	**14.96**	**18.13**	**34.44**	**23.21**	**2.94**	**2.67**
1991	**3.76**	**16.02**	**20.79**	**34.84**	**20.94**	**2.11**	**1.55**
1992	**4.05**	**17.64**	**22.41**	**31.38**	**20.49**	**3.00**	**1.04**
1993	**4.52**	**18.79**	**19.24**	**32.49**	**20.99**	**2.59**	**1.39**
1994	**3.80**	**18.98**	**18.46**	**30.77**	**23.37**	**2.75**	**1.87**
1995	**4.52**	**18.38**	**17.04**	**31.51**	**23.81**	**2.98**	**1.76**
1996	**4.58**	**20.88**	**14.69**	**32.92**	**23.51**	**1.95**	**1.47**
1997	**6.05**	**21.88**	**13.33**	**34.43**	**21.28**	**1.77**	**1.27**
1998	**5.84**	**20.29**	**13.99**	**35.62**	**20.81**	**1.88**	**1.57**
1999	**4.76**	**17.78**	**14.18**	**36.54**	**21.46**	**3.72**	**1.57**
2000	**6.21**	**18.88**	**13.41**	**36.90**	**19.83**	**3.44**	**1.35**
2001	**7.97**	**20.78**	**11.60**	**36.10**	**19.63**	**2.71**	**1.21**
2002	**8.28**	**22.29**	**11.44**	**35.28**	**18.29**	**2.67**	**1.75**
2003	**8.29**	**24.25**	**9.97**	**35.60**	**17.19**	**2.70**	**1.99**
2004	**11.13**	**23.70**	**8.18**	**34.57**	**17.68**	**2.10**	**2.64**
2005	**11.94**	**22.83**	**10.20**	**31.87**	**16.92**	**3.68**	**2.55**
2006							
January	12.89	23.15	9.07	32.64	16.11	3.13	3.00
February	12.92	26.25	9.59	26.89	17.40	5.47	1.47
March	13.51	23.10	10.48	30.42	15.77	3.96	2.74
April	11.78	23.10	12.83	30.97	12.65	6.16	2.52
May	12.17	22.96	11.82	28.17	14.48	8.36	2.05
June	11.29	24.14	10.26	27.21	16.71	6.66	3.73
July	12.62	23.42	13.58	25.12	15.12	7.15	2.99
August	14.77	22.21	11.45	26.61	15.12	6.36	3.49
September	13.49	21.86	12.14	26.72	16.40	6.67	2.73
October	14.36	22.19	10.61	27.52	16.28	5.99	3.05
November	13.70	23.46	9.75	29.95	16.75	4.65	1.74
December	12.91	23.73	12.37	26.49	16.00	5.30	3.20
2006	**13.04**	**23.28**	**11.18**	**28.22**	**15.73**	**5.82**	**2.74**
2007							
January	10.55	22.78	12.82	26.65	17.09	6.24	3.88
February	12.44	23.16	10.27	30.97	13.78	4.91	4.46
March	12.35	23.64	9.63	31.06	15.03	5.97	2.32
April	10.90	21.89	10.24	30.51	17.10	5.87	3.48
May	11.32	24.67	10.18	26.80	17.27	5.23	4.53
June	10.08	25.48	10.16	29.46	16.32	5.71	2.80
July	11.07	26.94	11.28	24.88	15.79	6.19	3.85
August	13.26	20.87	13.06	26.58	17.47	6.48	2.29
September	13.56	19.83	14.31	28.44	18.05	5.37	0.44
October	12.83	21.30	13.26	28.04	18.80	4.08	1.69
November	R10.01	R26.17	R11.70	R30.17	R15.67	R4.56	R1.73
December	R13.38	R23.38	R7.22	R30.08	R15.84	R6.54	R3.56
2007	**R11.79**	**R23.34**	**R11.25**	**R28.63**	**R16.55**	**R5.58**	**R2.87**
2008							
January	13.41	29.05	10.86	25.03	15.93	4.24	1.48

R Revised data.

Notes: Values reflect the month of acquisition, which can be the month of loading, the month of landing, or sometime between those events. Prices for crude oil can be determined at a time other than the acquisition date. See the Explanatory Notes section for additional detail.

Notes: Values for the current 2 months are preliminary. Values shown for previous months are revised. Data are final upon publication in the *Petroleum Marketing Annual.*

Sources: Energy Information Administration, Form EP-51, "Monthly Foreign Crude Oil Transaction Report," October 1983 through June 1984; Form EIA-856, "Monthly Foreign Crude Oil Acquisition Report," July 1984 to present.

Table 26. F.O.B.[a] Costs of Imported Crude Oil for Selected Crude Streams

(Dollars per Barrel)

Year Quarter Month	Angolan Cabinda	Canadian Bow River	Canadian Lloydminster	Ecuadorian Oriente	Gabon Rabi-Kouanga
1983 Average	**28.14**	**W**	**24.54**	**28.22**	**–**
1984 Average	**27.58**	**W**	**24.70**	**28.16**	**–**
1985 Average	**26.30**	**24.55**	**23.79**	**26.12**	**–**
1986 Average	**13.39**	**11.47**	**12.77**	**13.32**	**–**
1987 Average	**17.31**	**15.63**	**15.12**	**16.53**	**–**
1988 Average	**14.52**	**11.82**	**11.28**	**12.96**	**–**
1989 Average	**17.15**	**14.94**	**W**	**16.26**	**–**
1990 Average	**W**	**18.57**	**18.50**	**W**	**–**
1991 Average	**W**	**13.44**	**13.51**	**16.04**	**18.21**
1992 Average	**18.46**	**14.04**	**W**	**17.60**	**19.01**
1993 Average	**15.65**	**12.76**	**W**	**14.57**	**16.56**
1994 Average	**15.15**	**12.86**	**W**	**13.70**	**15.67**
1995 Average	**16.37**	**14.70**	**14.44**	**16.29**	**17.08**
1996 Average	**20.44**	**18.19**	**17.14**	**18.84**	**20.97**
1997 Average	**17.93**	**15.37**	**14.29**	**17.95**	**18.75**
1998 Average	**11.59**	**W**	**9.18**	**11.56**	**12.44**
1999 Average	**17.05**	**W**	**15.19**	**13.67**	**16.95**
2000 Average	**27.46**	**22.44**	**22.94**	**26.85**	**28.35**
2001 Average	**22.72**	**17.06**	**16.77**	**18.99**	**23.99**
2002 Average	**24.02**	**20.22**	**20.79**	**23.46**	**24.27**
2003 Average	**28.47**	**23.32**	**W**	**26.67**	**29.13**
2004 Average	**W**	**29.64**	**29.31**	**W**	**37.29**
2005 Average	**50.70**	**38.78**	**35.13**	**44.65**	**53.82**
2006 Average	**58.13**	**47.75**	**44.55**	**56.04**	**64.87**
2007					
January	W	40.98	38.28	W	W
February	W	W	44.00	W	–
March	W	W	45.99	–	W
1st Quarter Average	55.56	W	42.90	W	W
April	W	W	44.01	–	W
May	W	50.05	48.09	W	W
June	–	W	47.16	–	W
2nd Quarter Average	64.79	49.32	46.55	W	W
July	–	W	52.14	W	W
August	–	56.78	W	–	W
September	–	W	W	–	W
3rd Quarter Average	–	W	52.50	W	W
October	–	57.64	54.83	–	–
November	W	W	60.95	–	–
December	W	R54.61	R52.21	–	W
4th Quarter Average	W	R60.97	R56.35	–	W
2007 Average	R**64.60**	R**52.38**	R**48.51**	**W**	R**71.36**
2008					
January	W	W	66.46	–	W

See footnotes at end of table.

Table 26. F.O.B.[a] Costs of Imported Crude Oil for Selected Crude Streams

(Dollars per Barrel) — Continued

Year Quarter Month	Mexican Mayan	Mexican Olmeca	Nigerian Forcados Blend	Venezuelan Furrial	Venezuelan Leona
1983 Average	**23.99**	**–**	**29.55**	**–**	**W**
1984 Average	**25.35**	**–**	**29.04**	**–**	**–**
1985 Average	**24.23**	**–**	**27.78**	**–**	**W**
1986 Average	**10.93**	**–**	**14.32**	**–**	**11.14**
1987 Average	**15.72**	**–**	**18.97**	**–**	**16.27**
1988 Average	**11.26**	**13.63**	**14.63**	**–**	**13.95**
1989 Average	**14.71**	**18.69**	**17.87**	**W**	**16.01**
1990 Average	**17.29**	**23.64**	**21.47**	**22.48**	**20.44**
1991 Average	**13.02**	**20.08**	**20.09**	**16.84**	**15.80**
1992 Average	**13.42**	**19.55**	**19.90**	**16.09**	**15.65**
1993 Average	**12.03**	**16.98**	**17.81**	**13.78**	**12.97**
1994 Average	**12.39**	**16.03**	**16.52**	**14.08**	**12.00**
1995 Average	**14.37**	**17.32**	**17.43**	**15.98**	**13.58**
1996 Average	**17.43**	**21.56**	**21.45**	**20.42**	**17.13**
1997 Average	**14.97**	**19.67**	**19.68**	**17.73**	**14.76**
1998 Average	**8.75**	**13.14**	**13.39**	**11.54**	**8.96**
1999 Average	**14.20**	**17.78**	**15.26**	**17.99**	**13.71**
2000 Average	**23.31**	**28.92**	**30.29**	**27.48**	**25.70**
2001 Average	**16.83**	**23.94**	**24.52**	**W**	**19.98**
2002 Average	**20.79**	**24.93**	**25.88**	**W**	**21.34**
2003 Average	**24.14**	**29.02**	**29.12**	**–**	**W**
2004 Average	**30.11**	**W**	**35.52**	**–**	**33.96**
2005 Average	**40.69**	**54.34**	**55.71**	**–**	**49.81**
2006 Average	**51.29**	**64.06**	**W**	**–**	**W**
2007					
January	42.07	W	–	–	W
February	46.07	W	–	–	W
March	48.23	W	–	–	W
1st Quarter Average	45.60	W	–	–	W
April	52.33	66.00	–	–	W
May	54.09	66.16	–	–	W
June	58.59	W	–	–	W
2nd Quarter Average	55.03	67.25	–	–	W
July	63.40	W	–	–	W
August	60.65	W	–	–	W
September	64.82	W	–	–	W
3rd Quarter Average	63.01	W	–	–	W
October	70.98	W	W	–	W
November	77.80	92.55	–	–	W
December	R77.53	R92.64	W	–	W
4th Quarter Average	R75.56	R90.09	R93.72	–	W
2007 Average	R**59.97**	R**72.12**	R**93.72**	**–**	**W**
2008					
January	78.55	W	–	–	W

Dash (–) = No data reported.
W = Withheld to avoid disclosure of individual company data.
[a] Free on Board. See Glossary.
R Revised data.

Notes: Values reflect the month of acquisition, which can be the month of loading, the month of landing, or sometime between those events. Prices for crude oil can be determined at a time other than the acquisition date. See the Explanatory Notes section for additional detail.

Notes: Values for the current 2 months are preliminary. Values shown for previous months are revised. Data are final upon publication in the *Petroleum Marketing Annual.*

Sources: Energy Information Administration, Form EP-51, "Monthly Foreign Crude Oil Transaction Report," October 1983 through June 1984; Form EIA-856, "Monthly Foreign Crude Oil Acquisition Report," July 1984 to present.

Table 27. Landed Costs of Imported Crude Oil for Selected Crude Streams

(Dollars per Barrel)

Year Quarter Month	Angolan Cabinda	Canadian Bow River Heavy	Canadian Lloydminster	Ecuadorian Oriente	Gabon Rabi-Kouanga	Mexican Mayan	Mexican Olmeca
1983 Average	**29.31**	**25.62**	**25.27**	**28.90**	**–**	**24.56**	**–**
1984 Average	**28.63**	**25.46**	**25.35**	**28.79**	**–**	**25.84**	**–**
1985 Average	**27.48**	**25.42**	**24.38**	**26.97**	**–**	**24.57**	**–**
1986 Average	**14.27**	**12.71**	**13.52**	**14.39**	**–**	**11.24**	**–**
1987 Average	**18.43**	**16.49**	**15.98**	**17.60**	**–**	**16.03**	**–**
1988 Average	**14.96**	**12.68**	**12.21**	**13.77**	**–**	**11.65**	**14.07**
1989 Average	**18.15**	**15.99**	**15.36**	**17.69**	**–**	**15.14**	**19.09**
1990 Average	**20.01**	**19.32**	**19.55**	**21.63**	**–**	**17.75**	**23.78**
1991 Average	**18.31**	**14.31**	**14.63**	**17.52**	**19.51**	**13.62**	**20.45**
1992 Average	**19.59**	**15.01**	**W**	**18.52**	**19.70**	**13.80**	**19.91**
1993 Average	**16.95**	**13.56**	**13.65**	**15.79**	**17.51**	**12.45**	**17.43**
1994 Average	**16.07**	**13.90**	**13.58**	**15.24**	**16.73**	**12.79**	**16.54**
1995 Average	**17.31**	**15.77**	**15.56**	**16.84**	**18.15**	**14.88**	**17.80**
1996 Average	**21.56**	**19.18**	**18.50**	**19.91**	**21.79**	**17.95**	**21.89**
1997 Average	**19.47**	**16.46**	**15.72**	**18.06**	**20.07**	**15.57**	**20.05**
1998 Average	**12.69**	**10.41**	**10.15**	**11.55**	**13.65**	**9.21**	**13.58**
1999 Average	**18.17**	**16.02**	**16.16**	**17.68**	**18.24**	**14.43**	**17.88**
2000 Average	**28.97**	**23.96**	**23.75**	**27.70**	**29.92**	**23.94**	**29.53**
2001 Average	**24.68**	**17.93**	**17.26**	**21.20**	**25.61**	**17.54**	**24.57**
2002 Average	**25.34**	**21.23**	**20.71**	**24.11**	**25.45**	**21.31**	**25.37**
2003 Average	**30.45**	**25.10**	**24.18**	**28.23**	**30.80**	**24.84**	**29.72**
2004 Average	**W**	**30.88**	**30.54**	**36.34**	**40.18**	**31.01**	**W**
2005 Average	**53.54**	**39.22**	**37.59**	**46.42**	**55.67**	**41.54**	**55.20**
2006 Average	**61.24**	**48.38**	**46.96**	**56.75**	**66.85**	**52.04**	**65.03**
2007							
January	W	42.58	40.05	49.06	W	42.95	W
February	W	45.15	45.80	53.59	–	46.94	W
March	W	48.72	47.78	53.97	W	49.07	W
1st Quarter Average	57.50	45.41	44.66	52.24	W	46.44	W
April	W	47.96	45.77	57.73	W	53.14	66.85
May	W	49.76	48.60	58.54	W	54.87	67.10
June	–	51.33	48.42	63.77	W	59.28	W
2nd Quarter Average	67.00	49.57	47.88	60.24	W	55.79	68.10
July	W	56.23	53.04	68.73	W	64.25	W
August	–	56.41	54.09	W	W	61.34	W
September	W	56.92	54.57	W	W	65.41	W
3rd Quarter Average	W	56.51	53.66	69.26	W	63.76	W
October	–	58.67	55.98	75.33	–	71.63	W
November	W	R69.58	61.71	82.36	–	78.26	93.48
December	W	57.28	R57.62	R84.31	W	R78.90	R93.78
4th Quarter Average	W	R61.72	R58.55	R79.04	W	R76.36	R91.04
2007 Average	**R69.17**	**R52.36**	**R50.93**	**R64.43**	**W**	**R60.93**	**R72.77**
2008							
January	W	70.26	67.23	83.91	W	79.74	W

See footnotes at end of table.

Table 27. Landed Costs of Imported Crude Oil for Selected Crude Streams

(Dollars per Barrel) — Continued

Year Quarter Month	Nigerian Bonny Light	Nigerian Forcados Blend	Saudi Arabian Light	Saudi Arabian Medium	United Kingdom Brent	Venezuelan Furrial	Venezuelan Leona
1983 Average	**31.06**	**30.46**	**30.95**	**29.16**	**31.26**	**–**	**W**
1984 Average	**30.46**	**30.11**	**30.61**	**29.09**	**29.89**	**–**	**–**
1985 Average	**28.98**	**28.65**	**25.35**	**W**	**28.49**	**–**	**W**
1986 Average	**15.00**	**14.52**	**13.06**	**W**	**14.64**	**–**	**11.80**
1987 Average	**19.26**	**19.65**	**17.88**	**W**	**18.71**	**–**	**16.81**
1988 Average	**16.02**	**15.41**	**14.04**	**13.05**	**15.84**	**–**	**14.50**
1989 Average	**19.38**	**18.86**	**17.96**	**16.83**	**18.83**	**16.78**	**16.68**
1990 Average	**23.21**	**22.71**	**22.49**	**20.98**	**24.40**	**23.26**	**21.28**
1991 Average	**21.57**	**21.13**	**18.49**	**17.04**	**21.65**	**17.69**	**16.40**
1992 Average	**20.85**	**20.67**	**18.54**	**17.14**	**20.68**	**16.80**	**16.21**
1993 Average	**18.75**	**18.65**	**16.62**	**14.86**	**18.02**	**14.71**	**13.76**
1994 Average	**17.23**	**17.32**	**15.83**	**14.81**	**16.65**	**14.95**	**12.81**
1995 Average	**18.35**	**18.19**	**17.17**	**16.54**	**17.96**	**16.78**	**14.40**
1996 Average	**21.69**	**21.89**	**20.86**	**20.12**	**20.94**	**21.18**	**17.99**
1997 Average	**21.21**	**20.67**	**18.11**	**17.10**	**20.85**	**18.59**	**15.83**
1998 Average	**13.62**	**14.35**	**12.36**	**10.86**	**13.94**	**12.24**	**9.79**
1999 Average	**15.39**	**18.28**	**18.03**	**17.37**	**16.63**	**18.05**	**14.53**
2000 Average	**30.67**	**29.46**	**27.54**	**25.98**	**30.29**	**28.23**	**26.96**
2001 Average	**28.16**	**26.49**	**21.64**	**19.99**	**26.17**	**W**	**21.21**
2002 Average	**26.64**	**26.20**	**25.01**	**24.70**	**26.33**	**W**	**22.44**
2003 Average	**31.49**	**31.37**	**28.25**	**27.25**	**30.99**	**W**	**W**
2004 Average	**41.16**	**40.46**	**38.01**	**36.34**	**40.25**	**–**	**36.00**
2005 Average	**57.12**	**56.73**	**52.92**	**48.92**	**55.40**	**–**	**51.55**
2006 Average	**69.29**	**66.05**	**60.51**	**58.10**	**64.60**	**–**	**W**
2007							
January	59.04	–	51.79	51.04	W	–	W
February	W	–	55.67	54.41	W	–	W
March	65.77	–	57.91	58.94	–	–	W
1st Quarter Average	63.72	–	55.52	54.71	59.24	–	W
April	69.89	–	62.65	60.57	W	–	W
May	74.03	–	68.08	65.55	–	–	W
June	W	–	70.51	70.14	–	–	W
2nd Quarter Average	73.11	–	66.92	65.32	W	–	W
July	80.87	W	73.67	69.97	–	–	W
August	77.15	–	77.18	73.09	–	–	W
September	82.87	–	82.94	80.00	–	–	W
3rd Quarter Average	80.07	W	78.71	74.97	–	–	W
October	90.54	W	87.86	82.99	–	–	W
November	95.14	W	R88.47	R85.02	–	–	W
December	W	R99.42	R84.16	R81.56	–	–	W
4th Quarter Average	93.10	R95.51	R87.06	R83.44	–	–	W
2007 Average	**78.00**	R**90.39**	R**71.45**	R**69.68**	**61.48**	**–**	**W**
2008							
January	99.41	–	87.72	83.70	–	–	W

Dash (–) = No data reported.
W = Withheld to avoid disclosure of individual company data.
R Revised data.
Notes: Values reflect the month of acquisition, which can be the month of loading, the month of landing, or sometime between those events. Prices for crude oil can be determined at a time other than the acquisition date. See the Explanatory Notes section for additional detail.
Notes: Values for the current 2 months are preliminary. Values shown for previous months are revised. Data are final upon publication in the *Petroleum Marketing Annual.*
Sources: Energy Information Administration, Form EP-51, "Monthly Foreign Crude Oil Transaction Report," October 1983 through June 1984; Form EIA-856, "Monthly Foreign Crude Oil Acquisition Report," July 1984 to present.

Prices of Petroleum Products

Table 28. Motor Gasoline Prices by Grade, Sales Type, PAD District, and State

(Cents per Gallon Excluding Taxes)

Geographic Area Month	Regular						Midgrade					
	Sales to End Users		Sales for Resale				Sales to End Users		Sales for Resale			
	Through Retail Outlets	Average[a]	DTW	Rack	Bulk	Average	Through Retail Outlets	Average[a]	DTW	Rack	Bulk	Average
United States												
January 2008	254.5	254.2	243.8	237.5	235.5	239.0	263.6	263.2	251.1	240.1	–	243.0
December 2007	251.3	251.0	241.6	233.8	228.8	235.0	261.0	260.6	249.1	235.5	–	239.4
January 2007	174.2	174.0	165.1	152.4	149.4	155.5	184.0	183.7	173.8	155.4	–	161.0
PAD District I												
January 2008	257.6	257.2	246.8	239.4	235.2	240.8	269.3	268.7	256.6	246.7	–	250.8
December 2007	253.4	252.9	243.1	235.0	231.5	236.7	264.9	264.4	253.6	242.0	–	246.6
January 2007	174.7	174.5	163.0	152.0	146.8	154.4	185.9	185.6	172.5	159.1	–	164.5
Subdistrict IA												
January 2008	264.6	264.4	248.3	240.1	W	242.2	276.1	275.0	261.6	245.2	–	249.2
December 2007	262.4	262.0	245.2	236.8	232.7	238.7	273.9	273.0	257.8	242.5	–	246.2
January 2007	182.9	182.7	168.1	156.1	156.3	160.0	195.5	195.4	181.3	164.6	–	170.8
Connecticut												
January 2008	264.9	264.1	248.5	238.3	W	240.8	279.5	278.3	261.6	243.1	–	248.6
December 2007	263.2	262.2	246.5	234.5	W	237.4	277.2	276.0	259.5	240.0	–	245.9
January 2007	184.0	183.4	173.7	158.3	W	162.4	196.7	196.6	183.2	163.4	–	173.5
Maine												
January 2008	268.7	268.5	251.9	243.1	W	241.9	278.7	278.6	262.6	250.1	–	252.6
December 2007	266.5	266.3	248.7	239.4	232.1	238.0	276.5	276.3	NA	251.1	–	253.2
January 2007	180.1	179.9	161.0	154.3	W	156.6	190.6	190.4	169.9	163.4	–	164.6
Massachusetts												
January 2008	263.2	263.1	246.1	239.9	W	242.1	274.1	272.5	258.7	245.2	–	247.7
December 2007	260.9	260.7	243.0	236.8	W	238.7	272.2	271.1	254.7	242.2	–	244.5
January 2007	182.6	182.5	166.1	155.5	–	159.5	195.2	195.4	179.9	164.8	–	169.4
New Hampshire												
January 2008	263.7	263.3	255.4	239.0	–	245.1	274.3	274.3	265.6	246.4	–	256.3
December 2007	261.0	260.5	251.9	236.4	–	242.0	271.5	271.4	260.2	241.8	–	251.8
January 2007	182.0	182.0	169.7	155.5	–	161.3	195.3	195.3	182.5	162.2	–	175.7
Rhode Island												
January 2008	260.0	259.8	246.3	240.5	W	240.5	270.7	269.7	251.4	249.6	–	249.8
December 2007	257.4	257.2	243.5	237.9	W	238.7	268.4	267.5	249.0	249.3	–	249.2
January 2007	181.5	181.4	169.6	154.5	W	156.7	194.9	194.1	179.3	167.0	–	171.0
Vermont												
January 2008	274.0	273.9	259.9	245.8	–	252.9	284.5	284.1	275.0	252.5	–	264.4
December 2007	270.8	270.5	255.1	243.2	–	248.9	281.3	280.8	266.8	249.4	–	257.9
January 2007	192.8	192.4	170.1	157.4	–	163.8	202.4	201.4	184.2	165.8	–	174.4
Subdistrict IB												
January 2008	259.7	259.5	247.6	239.0	235.3	240.4	272.3	271.9	257.2	248.2	–	253.8
December 2007	255.9	255.6	244.5	235.9	231.5	236.9	269.0	268.6	254.8	244.6	–	250.6
January 2007	179.0	178.5	166.5	153.6	145.9	155.5	191.8	191.1	176.4	164.3	–	171.6
Delaware												
January 2008	254.9	254.8	248.7	237.4	–	239.9	269.1	269.2	259.6	247.6	–	251.8
December 2007	248.6	248.4	242.4	232.7	W	235.6	262.1	262.1	252.7	242.9	–	246.5
January 2007	177.3	177.0	170.9	154.4	–	158.6	191.6	191.1	182.2	164.0	–	170.5
District of Columbia												
January 2008	W	W	252.7	–	–	252.7	–	–	263.0	–	–	263.0
December 2007	W	247.5	249.0	–	–	249.0	–	W	260.5	–	–	260.5
January 2007	W	170.5	172.6	–	–	172.6	–	W	W	–	–	W
Maryland												
January 2008	256.5	256.0	247.1	238.4	239.6	241.8	267.5	266.9	256.6	245.9	–	251.7
December 2007	251.0	250.4	242.9	232.9	–	236.7	262.8	262.1	252.9	240.4	–	247.1
January 2007	177.5	176.5	168.9	155.5	W	160.7	189.0	187.5	180.3	162.8	–	172.1
New Jersey												
January 2008	258.3	258.1	244.7	235.9	235.5	237.7	271.0	270.8	255.9	250.9	–	255.1
December 2007	256.5	256.2	241.8	232.7	231.2	233.9	269.5	269.3	253.8	248.7	–	252.8
January 2007	180.2	NA	164.1	154.5	145.7	153.1	194.5	194.1	171.5	NA	–	170.8
New York												
January 2008	262.4	262.2	250.6	242.1	238.5	245.2	277.4	277.0	262.7	249.8	–	257.6
December 2007	260.7	260.4	248.9	239.6	235.5	242.8	275.5	275.0	261.1	246.4	–	255.2
January 2007	179.7	179.3	168.5	154.6	144.6	159.0	192.9	192.1	183.2	163.9	–	176.4
Pennsylvania												
January 2008	259.8	259.6	249.3	239.2	233.7	240.3	270.1	269.7	254.5	248.4	–	249.2
December 2007	253.8	253.7	244.3	236.9	231.4	237.7	265.3	265.0	249.9	246.1	–	246.6
January 2007	178.4	177.9	165.3	151.0	146.8	153.1	189.9	189.4	170.3	163.8	–	165.2

See footnotes at end of table.

Table 28. Motor Gasoline Prices by Grade, Sales Type, PAD District, and State

(Cents per Gallon Excluding Taxes) — Continued

Geographic Area Month	Premium						All Grades					
	Sales to End Users		Sales for Resale				Sales to End Users		Sales for Resale			
	Through Retail Outlets	Average[a]	DTW	Rack	Bulk	Average	Through Retail Outlets	Average[a]	DTW	Rack	Bulk	Average
United States												
January 2008	277.6	277.0	263.2	254.1	242.8	256.6	256.9	256.6	246.2	239.0	235.8	240.6
December 2007	275.5	274.9	262.5	250.7	238.0	253.4	253.9	253.6	244.2	235.2	229.4	236.8
January 2007	197.5	196.9	186.2	169.3	157.0	174.5	176.9	176.6	168.0	154.1	149.9	157.6
PAD District I												
January 2008	280.3	279.7	266.6	255.9	242.6	257.9	260.3	259.9	249.5	241.0	235.9	242.7
December 2007	276.7	276.1	263.8	251.6	238.2	253.3	256.2	255.7	245.9	236.7	232.3	238.6
January 2007	196.1	195.7	183.5	168.4	152.5	172.5	177.6	177.3	166.0	154.0	147.2	156.7
Subdistrict IA												
January 2008	286.2	286.0	265.9	253.2	–	257.5	266.8	266.5	250.1	241.3	W	243.5
December 2007	284.1	283.9	263.4	250.7	–	254.7	264.5	264.2	247.2	238.0	232.7	240.2
January 2007	204.3	204.2	187.8	172.9	W	178.6	185.3	185.1	170.5	157.8	156.3	161.9
Connecticut												
January 2008	287.6	287.3	267.5	254.7	–	258.6	268.0	267.2	251.2	240.1	W	242.9
December 2007	286.5	286.1	267.3	251.1	–	255.5	266.2	265.2	249.4	236.5	W	239.7
January 2007	206.2	206.3	194.4	174.5	–	181.6	187.0	186.5	176.7	160.1	W	164.7
Maine												
January 2008	289.9	289.2	274.5	256.2	–	258.4	269.9	269.7	253.1	243.7	W	242.6
December 2007	286.8	286.1	270.4	254.1	–	NA	267.7	267.4	249.8	240.1	232.1	238.6
January 2007	200.9	200.8	179.6	171.3	W	172.5	181.4	181.2	162.0	155.2	W	157.2
Massachusetts												
January 2008	285.2	285.2	263.4	251.2	–	256.0	265.6	265.4	247.9	240.9	W	243.3
December 2007	283.1	283.1	260.2	249.5	–	253.5	263.3	263.2	244.8	237.9	W	240.1
January 2007	203.4	203.2	184.1	171.9	–	177.0	185.1	185.1	168.2	157.2	–	161.5
New Hampshire												
January 2008	284.6	284.1	272.6	251.0	–	259.3	265.1	264.7	256.8	239.9	–	246.1
December 2007	281.4	281.3	269.6	247.9	–	255.9	262.5	262.1	253.3	237.2	–	243.0
January 2007	203.1	203.1	189.1	171.8	–	179.1	184.1	184.1	171.3	156.8	–	162.8
Rhode Island												
January 2008	281.6	281.0	268.2	254.8	–	256.9	262.0	261.8	248.4	241.9	W	242.0
December 2007	279.3	278.7	265.7	254.6	–	256.3	259.4	259.2	245.6	239.7	W	240.4
January 2007	205.9	205.3	188.8	171.5	–	177.7	184.4	184.3	172.1	156.1	W	158.7
Vermont												
January 2008	296.2	295.9	279.7	264.5	–	272.0	275.5	275.4	261.4	247.2	–	254.3
December 2007	293.2	292.9	276.9	261.7	–	269.1	272.3	272.1	256.6	244.4	–	250.2
January 2007	213.4	215.2	190.9	179.0	–	185.0	194.3	194.1	171.9	159.1	–	165.6
Subdistrict IB												
January 2008	283.1	282.7	267.6	253.6	242.6	256.2	262.4	262.1	250.6	240.5	236.0	242.3
December 2007	280.9	280.6	265.7	250.5	238.2	251.5	258.8	258.5	247.7	237.4	232.3	238.8
January 2007	203.4	202.7	189.1	171.7	152.2	175.5	182.1	181.5	170.1	155.6	146.4	158.0
Delaware												
January 2008	280.7	280.5	269.5	253.5	–	257.4	257.3	257.2	250.8	238.8	–	241.5
December 2007	273.1	272.9	264.0	249.9	–	253.4	251.0	250.8	244.7	234.2	W	237.1
January 2007	203.1	202.8	192.3	192.7	–	192.6	180.1	179.7	173.4	158.1	–	162.0
District of Columbia												
January 2008	W	W	274.3	–	–	274.3	W	W	257.9	–	–	257.9
December 2007	W	W	271.4	–	–	271.4	W	248.8	254.5	–	–	254.5
January 2007	W	W	193.8	–	–	193.8	W	175.2	178.4	–	–	178.4
Maryland												
January 2008	275.8	275.2	266.9	254.1	–	259.7	259.0	258.4	250.5	240.6	239.6	244.5
December 2007	272.4	271.7	263.5	248.6	–	255.1	253.7	253.1	246.4	235.1	–	239.6
January 2007	197.1	194.9	189.7	171.1	–	179.4	180.2	179.1	172.7	157.8	W	163.9
New Jersey												
January 2008	281.7	281.4	262.9	249.8	243.1	251.0	261.8	261.5	247.6	237.6	236.1	239.4
December 2007	280.9	280.6	261.9	247.3	237.9	245.2	260.2	259.8	244.9	234.4	232.1	235.6
January 2007	205.6	205.3	187.8	172.1	150.4	170.0	184.3	NA	167.7	156.7	146.2	155.3
New York												
January 2008	287.5	287.3	272.1	255.9	W	264.4	265.7	265.5	254.2	243.4	238.9	247.6
December 2007	286.6	286.3	270.4	253.3	238.6	261.8	264.2	263.7	252.6	240.8	235.8	245.2
January 2007	204.4	204.1	191.2	172.0	166.7	181.9	183.3	182.8	172.8	156.4	145.3	162.2
Pennsylvania												
January 2008	282.4	282.0	268.8	255.5	240.0	253.8	261.6	261.4	250.9	240.2	234.7	241.4
December 2007	278.3	278.1	265.3	253.5	242.4	254.7	255.8	255.7	246.0	238.0	232.2	238.9
January 2007	202.4	202.1	184.9	169.2	167.1	173.0	180.6	180.1	167.2	152.7	147.7	154.8

See footnotes at end of table.

Table 28. Motor Gasoline Prices by Grade, Sales Type, PAD District, and State

(Cents per Gallon Excluding Taxes) — Continued

Geographic Area Month	Regular						Midgrade					
	Sales to End Users		Sales for Resale				Sales to End Users		Sales for Resale			
	Through Retail Outlets	Average[a]	DTW	Rack	Bulk	Average	Through Retail Outlets	Average[a]	DTW	Rack	Bulk	Average
Subdistrict IC												
January 2008	255.0	254.6	245.4	239.3	235.9	240.7	267.1	266.5	255.4	246.5	–	249.5
December 2007	250.2	249.6	240.9	233.8	231.0	235.5	261.9	261.4	251.9	241.0	–	244.6
January 2007	170.7	170.7	157.3	149.9	148.2	151.7	182.0	181.8	167.4	156.9	–	160.2
Florida												
January 2008	257.2	256.4	246.8	239.5	231.8	240.7	270.0	268.9	256.1	246.7	–	249.7
December 2007	254.5	253.6	243.4	234.9	230.9	236.5	267.3	266.2	254.7	242.1	–	246.1
January 2007	173.8	174.0	159.6	151.5	149.0	153.1	185.6	185.2	168.6	157.4	–	160.7
Georgia												
January 2008	255.7	255.4	243.3	239.6	236.8	240.8	267.4	267.3	254.5	246.2	–	249.8
December 2007	248.3	248.1	237.3	233.8	W	234.9	260.3	260.2	248.6	240.6	–	244.0
January 2007	168.4	168.0	152.1	148.4	139.9	149.4	179.2	179.1	159.3	155.2	–	156.8
North Carolina												
January 2008	250.3	250.1	NA	238.7	NA	239.7	262.7	262.7	252.6	246.4	–	247.6
December 2007	245.3	244.9	NA	232.7	231.5	233.6	256.8	256.9	247.3	240.0	–	241.3
January 2007	167.6	167.4	NA	147.9	157.3	149.3	178.6	178.6	163.4	155.1	–	156.5
South Carolina												
January 2008	252.5	252.0	243.2	239.4	W	240.0	263.9	262.1	249.4	247.2	–	247.5
December 2007	246.6	246.3	237.1	233.4	W	233.9	257.5	256.1	243.0	240.6	–	240.9
January 2007	167.3	167.4	154.9	149.0	W	149.9	178.1	178.2	160.6	156.8	–	157.3
Virginia												
January 2008	254.2	253.8	248.4	239.0	W	241.8	265.4	265.4	256.5	246.1	–	250.8
December 2007	248.0	247.6	244.9	233.5	–	236.8	259.7	259.8	253.9	240.4	–	246.5
January 2007	171.2	170.6	165.8	151.7	W	155.4	183.3	182.8	174.5	159.5	–	166.1
West Virginia												
January 2008	262.9	262.8	251.6	241.1	–	244.7	272.5	272.3	259.4	248.6	–	252.8
December 2007	257.5	257.5	NA	234.8	–	239.4	267.3	267.1	252.8	243.2	–	246.4
January 2007	174.9	174.9	156.3	150.9	–	152.8	184.8	184.7	166.6	156.7	–	161.0
PAD District II												
January 2008	252.2	252.0	240.7	236.7	234.2	237.5	257.8	257.5	244.4	237.8	–	238.8
December 2007	247.3	247.2	236.2	231.6	226.4	232.1	253.6	253.4	240.2	232.7	–	234.0
January 2007	165.9	165.6	152.7	146.2	145.2	147.7	172.9	172.7	158.4	150.7	–	152.0
Illinois												
January 2008	254.2	254.1	240.4	234.2	234.8	236.5	261.0	260.2	248.2	235.0	–	237.2
December 2007	248.9	248.8	236.4	230.0	224.6	231.7	255.4	254.3	244.0	231.0	–	233.2
January 2007	169.5	169.3	NA	146.3	NA	149.4	176.2	175.5	162.1	150.5	–	152.5
Indiana												
January 2008	250.5	250.4	241.1	234.6	238.6	237.1	259.8	259.4	240.1	233.9	–	235.3
December 2007	245.4	245.4	236.8	230.5	231.1	232.7	254.8	254.5	235.9	230.9	–	232.2
January 2007	164.1	163.8	154.7	143.9	W	147.4	174.0	173.6	158.9	146.5	–	149.9
Iowa												
January 2008	254.3	254.6	NA	238.8	–	238.7	255.2	255.3	240.2	239.2	–	239.3
December 2007	249.1	249.3	232.4	233.1	–	233.1	250.8	250.8	234.6	232.7	–	233.0
January 2007	167.2	167.4	NA	148.6	–	148.8	170.4	170.5	NA	150.6	–	151.1
Kansas												
January 2008	247.7	247.3	240.1	237.2	232.1	235.9	251.1	251.1	239.1	236.9	–	237.0
December 2007	242.0	242.3	234.0	230.5	224.9	228.8	246.3	246.3	235.5	231.4	–	231.5
January 2007	161.5	161.4	148.7	146.6	141.2	145.7	169.0	169.0	153.2	154.3	–	154.1
Kentucky												
January 2008	256.0	255.4	247.9	243.9	W	244.9	264.6	264.3	NA	251.0	–	254.4
December 2007	250.3	249.7	243.3	236.5	W	238.9	259.1	258.8	253.6	243.1	–	248.3
January 2007	169.7	168.8	158.3	151.0	W	153.3	178.7	178.4	163.9	157.4	–	160.6
Michigan												
January 2008	250.6	250.8	238.2	234.9	W	235.7	254.4	254.6	NA	235.1	–	236.0
December 2007	247.1	247.1	234.6	231.4	W	232.2	249.9	251.9	240.7	232.5	–	233.2
January 2007	162.3	162.3	145.8	141.2	W	142.2	165.0	165.1	147.9	142.7	–	143.1
Minnesota												
January 2008	252.3	252.3	239.7	236.4	W	237.0	256.8	256.5	242.1	238.7	–	239.1
December 2007	246.0	246.1	234.7	229.0	W	231.0	252.6	252.1	236.2	231.3	–	231.9
January 2007	166.2	166.2	152.4	148.7	W	148.4	170.4	170.8	155.0	151.0	–	151.5
Missouri												
January 2008	246.1	246.2	238.5	235.7	–	236.5	257.5	254.6	249.9	239.8	–	241.0
December 2007	241.4	241.4	233.3	232.2	W	232.5	252.3	251.4	246.2	233.9	–	237.5
January 2007	164.6	164.3	153.4	149.8	W	150.7	174.3	172.7	NA	157.6	–	158.3

See footnotes at end of table.

Table 28. Motor Gasoline Prices by Grade, Sales Type, PAD District, and State

(Cents per Gallon Excluding Taxes) — Continued

Geographic Area Month	Premium						All Grades					
	Sales to End Users		Sales for Resale				Sales to End Users		Sales for Resale			
	Through Retail Outlets	Average[a]	DTW	Rack	Bulk	Average	Through Retail Outlets	Average[a]	DTW	Rack	Bulk	Average
Subdistrict IC												
January 2008	278.1	277.4	265.6	257.9	243.0	259.5	258.0	257.5	248.1	241.3	236.8	242.9
December 2007	273.5	272.9	261.8	252.4	238.2	254.7	253.2	252.7	243.7	235.9	231.7	237.8
January 2007	191.3	191.1	175.6	166.0	W	168.6	173.7	173.6	160.1	152.0	148.4	154.0
Florida												
January 2008	280.2	279.3	268.1	257.9	NA	260.0	260.4	259.7	250.1	241.7	233.3	243.2
December 2007	277.9	276.9	265.4	253.1	236.1	255.8	257.8	256.9	246.9	237.1	231.4	239.1
January 2007	193.5	193.4	177.0	166.7	W	169.4	177.0	177.1	162.8	153.8	149.3	155.6
Georgia												
January 2008	277.6	277.1	263.0	258.3	W	259.5	258.6	258.4	245.6	241.6	236.6	242.8
December 2007	270.5	270.1	257.2	252.3	W	253.8	251.5	251.2	239.7	235.9	W	237.1
January 2007	188.8	188.3	169.2	164.4	–	166.0	171.2	170.9	154.2	150.4	139.9	151.5
North Carolina												
January 2008	275.6	274.7	NA	257.9	W	258.4	253.2	252.9	NA	240.6	NA	241.5
December 2007	270.4	269.5	NA	252.1	–	253.0	248.2	247.8	NA	234.7	231.5	235.6
January 2007	187.8	187.6	NA	163.5	–	165.1	170.2	170.0	NA	149.7	157.3	151.1
South Carolina												
January 2008	275.7	275.0	262.6	257.9	–	258.7	255.2	254.6	244.8	241.2	W	241.7
December 2007	270.1	269.6	257.3	251.8	W	252.4	249.4	249.0	238.8	235.2	W	235.6
January 2007	187.7	187.6	171.8	164.6	–	165.7	170.0	170.1	156.6	150.8	W	151.7
Virginia												
January 2008	275.7	275.3	267.5	257.3	W	259.7	257.0	256.6	251.1	241.1	243.3	244.2
December 2007	270.3	270.0	265.2	251.6	W	255.9	250.9	250.6	247.9	235.6	W	239.4
January 2007	193.8	193.0	184.5	169.3	–	174.2	174.3	173.7	169.1	154.1	W	158.3
West Virginia												
January 2008	282.8	283.7	269.4	257.4	–	262.4	264.2	264.3	253.0	242.0	–	245.8
December 2007	278.3	279.0	260.5	251.0	–	255.3	258.9	259.0	NA	235.8	–	240.4
January 2007	194.4	194.4	173.7	167.9	–	170.3	176.3	176.3	158.1	152.1	–	154.2
PAD District II												
January 2008	273.5	272.7	256.1	251.9	242.0	253.0	253.8	253.6	241.9	237.7	234.3	238.4
December 2007	268.9	268.3	251.8	247.2	238.5	248.3	249.0	248.8	237.5	232.6	226.5	233.1
January 2007	186.0	185.4	166.9	160.1	151.7	161.6	167.6	167.3	154.0	147.5	145.5	148.9
Illinois												
January 2008	278.5	278.2	253.3	248.3	–	250.7	256.6	256.4	242.1	235.3	234.8	237.6
December 2007	273.1	272.8	249.6	244.1	–	246.8	251.2	251.0	238.1	231.2	224.6	233.0
January 2007	191.7	191.4	NA	160.1	–	163.4	171.9	171.6	NA	147.8	NA	150.8
Indiana												
January 2008	268.6	264.7	255.1	246.7	–	249.5	251.8	251.6	241.6	235.1	238.6	237.5
December 2007	263.6	263.4	249.7	243.2	–	245.4	246.7	246.7	237.3	231.2	231.1	233.2
January 2007	182.6	181.8	168.5	157.1	–	160.6	165.5	165.1	155.7	144.8	W	148.3
Iowa												
January 2008	274.0	274.0	255.4	253.9	–	254.0	255.1	255.3	239.7	239.4	–	239.5
December 2007	269.1	269.2	248.6	248.7	–	248.7	250.2	250.4	234.4	233.4	–	233.5
January 2007	182.8	182.8	162.2	159.6	–	159.9	168.6	168.7	NA	149.9	–	150.3
Kansas												
January 2008	266.4	266.2	256.6	253.5	W	253.5	248.8	248.4	241.0	237.9	232.2	236.7
December 2007	261.2	260.8	251.0	247.6	W	246.2	243.2	243.3	235.0	231.5	225.2	229.8
January 2007	179.5	179.2	158.5	157.9	W	158.5	162.7	162.5	149.5	147.4	141.6	146.5
Kentucky												
January 2008	275.3	274.2	270.2	262.0	W	263.9	257.4	256.8	249.3	245.0	W	246.1
December 2007	269.9	268.9	265.2	254.1	W	258.4	251.7	251.2	244.9	237.7	W	240.2
January 2007	188.7	187.5	175.1	166.3	W	169.2	171.3	170.3	159.6	152.2	W	154.6
Michigan												
January 2008	267.4	267.9	253.1	248.9	W	249.8	251.3	251.5	239.0	235.6	W	236.4
December 2007	264.5	261.9	250.0	245.5	W	246.5	247.8	247.8	235.4	232.2	W	232.9
January 2007	179.7	180.6	158.9	154.7	W	155.7	163.1	163.1	146.6	142.0	W	143.0
Minnesota												
January 2008	268.8	268.5	249.2	246.5	W	247.0	253.4	253.4	240.3	237.2	W	237.7
December 2007	263.3	262.9	244.7	241.7	W	242.7	247.4	247.4	235.3	230.0	W	231.7
January 2007	181.1	180.7	160.6	158.1	146.4	157.9	167.2	167.3	153.0	149.4	W	149.2
Missouri												
January 2008	272.2	271.8	256.1	251.3	–	252.7	248.0	248.0	240.0	237.1	–	237.9
December 2007	268.0	267.5	251.2	248.4	–	249.1	243.3	243.2	236.2	233.2	W	234.0
January 2007	185.7	185.0	164.8	162.8	–	163.2	166.3	166.0	154.1	150.8	W	151.6

See footnotes at end of table.

Table 28. Motor Gasoline Prices by Grade, Sales Type, PAD District, and State

(Cents per Gallon Excluding Taxes) — Continued

Geographic Area Month	Regular						Midgrade					
	Sales to End Users		Sales for Resale				Sales to End Users		Sales for Resale			
	Through Retail Outlets	Average[a]	DTW	Rack	Bulk	Average	Through Retail Outlets	Average[a]	DTW	Rack	Bulk	Average
Nebraska												
January 2008	252.4	253.1	244.3	238.8	–	239.8	253.8	253.5	242.2	238.0	–	238.4
December 2007	249.5	249.9	235.4	233.0	–	233.5	249.6	249.4	238.1	231.9	–	232.5
January 2007	167.0	167.4	157.9	147.2	–	148.9	171.4	171.2	159.4	154.4	–	155.1
North Dakota												
January 2008	260.4	259.7	244.9	239.8	–	240.8	260.2	260.4	248.7	239.3	–	241.0
December 2007	259.3	258.9	239.4	235.0	–	235.9	257.6	257.4	240.1	231.5	–	233.0
January 2007	173.4	173.0	154.9	147.2	–	148.8	175.4	176.0	163.3	153.5	–	155.7
Ohio												
January 2008	255.2	255.1	245.8	240.0	W	240.1	265.4	265.5	251.7	240.6	–	242.0
December 2007	250.7	250.5	241.2	233.3	W	234.0	261.3	261.2	NA	238.7	–	240.9
January 2007	164.3	163.9	153.0	145.8	W	146.9	173.8	173.1	166.2	149.0	–	149.8
Oklahoma												
January 2008	248.8	249.1	241.1	236.6	235.5	236.6	257.5	257.5	250.7	244.3	–	247.5
December 2007	242.3	242.7	233.9	229.5	225.4	227.9	250.5	250.5	241.9	237.2	–	239.4
January 2007	164.1	163.8	149.0	145.3	146.2	146.2	174.6	174.6	154.4	154.6	–	154.5
South Dakota												
January 2008	257.7	258.3	238.5	237.6	–	237.9	255.5	255.8	243.3	241.0	–	242.1
December 2007	253.3	253.7	236.2	233.6	–	234.3	251.4	251.5	237.8	238.8	–	238.4
January 2007	174.9	175.0	NA	148.1	–	150.7	174.3	174.6	154.0	154.6	–	154.4
Tennessee												
January 2008	251.3	250.7	240.8	237.7	W	238.5	263.4	263.4	248.8	245.8	–	246.9
December 2007	247.3	246.7	236.3	232.6	W	233.5	259.7	259.6	244.1	240.6	–	241.9
January 2007	167.5	166.5	157.7	147.9	W	149.8	179.2	179.2	165.2	155.1	–	157.9
Wisconsin												
January 2008	252.5	251.8	236.2	234.1	–	234.7	254.6	254.5	239.1	236.8	–	236.9
December 2007	247.5	247.2	233.3	231.0	–	231.6	253.1	253.1	236.3	232.7	–	232.9
January 2007	165.8	165.1	149.9	145.6	–	146.6	168.9	169.0	154.5	152.4	–	152.8
PAD District III												
January 2008	251.6	251.2	242.7	237.1	235.4	237.9	263.9	263.5	253.5	245.4	–	247.8
December 2007	246.6	246.2	237.0	231.1	226.6	230.7	259.2	258.8	248.2	239.2	–	242.0
January 2007	169.3	168.8	158.4	150.0	149.2	151.7	179.8	179.5	165.5	157.8	–	160.3
Alabama												
January 2008	252.8	252.3	240.3	239.2	–	239.6	264.1	263.2	251.0	249.7	–	250.1
December 2007	248.8	248.2	236.7	233.3	–	234.3	259.3	258.7	246.9	243.8	–	244.7
January 2007	169.2	168.6	156.2	148.8	W	151.5	178.9	178.1	164.4	157.5	–	160.0
Arkansas												
January 2008	251.9	251.6	NA	237.8	W	239.8	262.8	262.2	260.5	242.7	–	252.2
December 2007	247.6	247.2	237.4	232.9	228.8	234.9	261.4	260.7	253.8	237.3	–	246.7
January 2007	165.9	165.4	157.8	147.1	–	151.4	176.3	176.3	171.6	153.4	–	164.9
Louisiana												
January 2008	254.2	253.3	240.2	235.3	234.9	236.4	266.0	265.9	252.1	242.0	–	245.8
December 2007	249.8	248.8	235.3	229.7	225.3	229.5	262.7	262.6	246.2	235.9	–	239.9
January 2007	171.2	170.0	153.9	145.4	147.9	148.8	181.2	181.0	160.7	151.6	–	155.5
Mississippi												
January 2008	253.8	253.2	242.0	237.8	232.3	237.7	264.6	264.6	247.3	245.2	–	245.4
December 2007	248.9	248.4	236.8	231.3	223.8	230.6	260.3	260.2	244.8	240.1	–	240.6
January 2007	168.9	168.8	151.5	147.3	150.0	148.6	178.1	178.1	160.7	155.1	–	156.2
New Mexico												
January 2008	256.7	256.7	NA	238.0	–	239.6	268.4	268.3	254.8	244.8	–	246.8
December 2007	251.5	251.5	NA	227.3	–	229.2	263.3	263.2	247.1	233.3	–	236.3
January 2007	176.9	176.7	157.1	153.6	–	154.1	186.6	186.2	163.2	161.6	–	161.9
Texas												
January 2008	249.7	249.6	244.0	236.7	235.8	237.8	263.0	262.5	250.4	244.8	–	246.2
December 2007	244.3	244.1	237.4	230.9	227.0	230.3	257.1	256.6	245.5	238.2	–	240.0
January 2007	168.5	168.2	161.5	151.8	149.3	152.5	179.4	179.2	167.1	160.3	–	162.1
PAD District IV												
January 2008	245.8	245.8	243.0	233.2	W	234.9	256.0	256.0	251.5	239.2	–	242.3
December 2007	249.2	248.8	240.9	228.9	W	230.9	259.0	258.9	250.7	232.9	–	237.1
January 2007	171.5	171.2	161.8	152.4	W	153.8	180.8	180.6	171.8	158.2	–	161.4
Colorado												
January 2008	241.7	241.5	238.4	227.9	W	229.5	253.0	252.9	241.8	234.6	–	235.2
December 2007	242.5	241.7	231.2	217.9	W	219.9	253.2	253.1	231.4	223.2	–	224.0
January 2007	169.8	169.3	158.2	147.6	–	149.1	180.5	180.2	177.8	152.0	–	154.2

See footnotes at end of table.

Table 28. Motor Gasoline Prices by Grade, Sales Type, PAD District, and State

(Cents per Gallon Excluding Taxes) — Continued

Geographic Area Month	Premium						All Grades					
	Sales to End Users		Sales for Resale				Sales to End Users		Sales for Resale			
	Through Retail Outlets	Average[a]	DTW	Rack	Bulk	Average	Through Retail Outlets	Average[a]	DTW	Rack	Bulk	Average
Nebraska												
January 2008	274.3	274.3	259.1	253.2	–	253.7	253.6	253.8	244.0	238.9	–	239.6
December 2007	269.8	269.8	252.5	248.4	–	248.8	250.1	250.3	236.5	233.1	–	233.6
January 2007	182.6	182.7	167.5	159.6	–	160.4	168.5	168.7	158.5	149.7	–	151.0
North Dakota												
January 2008	281.2	280.8	260.0	253.7	–	255.3	261.0	260.6	246.4	240.0	–	241.3
December 2007	280.1	279.5	265.3	249.7	–	256.3	259.4	258.9	242.0	234.5	–	236.0
January 2007	185.1	184.6	166.4	160.0	–	161.5	174.3	174.1	157.1	148.8	–	150.6
Ohio												
January 2008	275.6	275.4	262.1	255.1	W	255.4	256.5	256.3	246.7	240.8	W	240.9
December 2007	272.6	272.3	257.0	248.3	W	248.5	252.1	251.9	242.2	234.2	W	234.9
January 2007	182.9	182.4	169.8	162.6	W	163.1	165.6	165.2	154.2	146.9	W	147.9
Oklahoma												
January 2008	268.1	267.9	261.6	252.1	W	253.7	250.0	250.3	242.0	237.4	235.5	237.1
December 2007	260.6	260.4	251.3	246.9	W	245.7	243.5	243.9	234.6	230.4	225.4	228.4
January 2007	183.5	183.2	168.1	155.4	149.7	154.6	165.5	165.2	149.8	146.0	146.5	146.7
South Dakota												
January 2008	277.0	281.2	256.7	255.0	–	255.6	257.6	258.4	240.9	239.0	–	239.7
December 2007	274.7	277.2	250.3	252.9	–	252.0	253.4	253.9	237.3	235.5	–	236.1
January 2007	187.2	186.8	NA	162.0	–	162.9	175.2	175.4	156.3	150.2	–	152.0
Tennessee												
January 2008	275.6	274.4	261.1	257.5	W	258.4	254.2	253.5	242.7	239.5	W	240.3
December 2007	271.7	270.6	256.6	251.8	W	253.1	250.3	249.6	238.2	234.5	W	235.4
January 2007	189.2	187.4	173.9	163.7	–	165.8	170.5	169.6	159.7	149.8	W	151.7
Wisconsin												
January 2008	268.3	267.5	250.0	249.0	–	249.3	253.7	253.1	237.3	235.3	–	235.8
December 2007	264.2	263.9	246.7	246.4	–	246.5	249.5	249.2	234.3	232.1	–	232.6
January 2007	181.7	181.1	163.5	158.8	–	160.2	166.9	166.3	150.9	146.6	–	147.7
PAD District III												
January 2008	276.2	275.8	265.1	256.1	245.5	257.7	253.9	253.6	244.8	238.8	235.7	239.4
December 2007	271.1	270.6	259.6	249.6	235.3	249.4	249.1	248.7	239.0	232.8	227.0	232.2
January 2007	189.6	188.9	175.2	166.6	158.5	167.4	171.6	171.1	160.2	151.7	149.7	153.1
Alabama												
January 2008	274.3	273.8	262.6	260.1	–	261.0	255.0	254.5	242.7	241.2	–	241.7
December 2007	269.9	268.7	258.9	254.5	–	256.1	251.0	250.4	239.1	235.3	–	236.5
January 2007	186.2	185.4	173.3	165.4	–	168.4	171.4	170.7	158.3	150.7	W	153.5
Arkansas												
January 2008	282.9	282.4	267.5	257.0	NA	254.2	253.7	253.5	NA	239.1	W	241.2
December 2007	278.9	278.4	263.5	252.0	W	NA	249.7	249.3	239.5	234.3	227.8	236.5
January 2007	182.5	182.1	175.0	162.1	W	167.5	167.3	166.8	159.5	148.4	W	153.2
Louisiana												
January 2008	281.1	280.1	262.7	255.8	252.7	257.0	257.0	255.9	241.9	236.8	235.7	237.7
December 2007	277.5	276.1	258.2	249.9	234.4	247.2	252.9	251.8	236.9	231.2	225.7	230.6
January 2007	193.6	192.0	171.6	162.9	W	161.2	173.8	172.5	155.7	147.0	148.3	150.2
Mississippi												
January 2008	275.5	275.4	262.3	255.8	W	256.9	256.1	255.6	243.7	239.4	232.5	239.2
December 2007	271.4	271.2	258.5	251.6	239.5	248.8	251.4	250.9	238.7	233.0	225.7	232.3
January 2007	188.1	188.1	169.7	164.2	162.6	164.8	171.1	171.0	153.4	148.9	151.2	150.2
New Mexico												
January 2008	276.4	276.4	NA	255.9	–	257.6	258.9	258.8	NA	239.7	–	241.3
December 2007	270.7	270.7	NA	245.9	–	247.9	253.8	253.8	NA	229.1	–	231.0
January 2007	193.9	193.2	170.4	166.7	–	167.3	179.1	178.8	158.7	155.0	–	155.5
Texas												
January 2008	273.8	273.6	266.0	255.3	246.5	257.8	252.2	251.9	246.1	238.3	235.9	239.1
December 2007	268.0	267.7	259.6	248.4	235.3	248.4	246.8	246.5	239.6	232.6	227.3	231.5
January 2007	189.8	189.2	177.7	168.5	160.4	169.4	170.8	170.5	163.2	153.5	149.7	153.8
PAD District IV												
January 2008	267.6	267.6	262.7	250.2	–	252.5	249.1	249.1	245.9	235.5	W	237.3
December 2007	270.2	269.9	260.1	245.9	–	248.5	252.5	252.0	243.8	231.1	W	233.3
January 2007	189.7	189.2	176.4	164.6	–	166.5	174.6	174.3	164.2	154.2	W	155.8
Colorado												
January 2008	265.0	264.4	262.8	244.4	–	247.4	245.5	245.2	241.8	230.2	W	231.9
December 2007	265.5	264.6	254.5	234.3	–	237.8	246.2	245.4	234.3	220.0	W	222.1
January 2007	189.6	188.3	177.0	158.3	–	160.9	173.3	172.6	161.1	149.2	–	150.8

See footnotes at end of table.

Table 28. Motor Gasoline Prices by Grade, Sales Type, PAD District, and State

(Cents per Gallon Excluding Taxes) — Continued

Geographic Area Month	Regular						Midgrade					
	Sales to End Users		Sales for Resale				Sales to End Users		Sales for Resale			
	Through Retail Outlets	Average[a]	DTW	Rack	Bulk	Average	Through Retail Outlets	Average[a]	DTW	Rack	Bulk	Average
Idaho												
January 2008	251.3	251.9	246.8	238.3	–	240.6	260.9	260.9	253.3	248.7	–	250.7
December 2007	255.9	256.1	248.3	240.5	–	242.7	267.5	267.2	261.0	250.1	–	253.9
January 2007	178.2	178.6	167.9	162.2	–	163.4	186.7	186.2	NA	168.8	–	170.5
Montana												
January 2008	246.8	247.1	244.4	237.1	–	238.9	254.5	254.8	254.3	W	–	250.5
December 2007	256.3	256.2	245.0	234.9	–	237.0	264.0	264.2	254.8	W	–	249.7
January 2007	166.9	167.0	160.6	148.5	W	151.7	175.6	175.7	170.7	W	–	167.9
Utah												
January 2008	249.8	249.8	244.7	237.4	–	238.4	261.6	261.5	251.9	246.2	–	247.0
December 2007	253.8	253.8	244.5	237.7	–	238.5	265.7	265.5	251.4	245.3	–	246.2
January 2007	173.6	173.4	166.6	157.5	–	158.4	182.0	181.7	166.6	164.2	–	164.5
Wyoming												
January 2008	249.5	249.6	NA	232.8	–	234.8	258.2	258.3	W	–	–	W
December 2007	254.8	254.6	NA	229.4	–	232.2	265.5	265.6	W	–	–	W
January 2007	176.0	174.5	157.1	148.8	–	150.0	184.8	184.6	W	–	–	W
PAD District V												
January 2008	258.1	257.3	243.5	234.7	240.2	239.6	270.9	270.4	252.4	244.5	–	250.1
December 2007	261.7	261.0	248.6	242.7	243.1	245.8	274.8	274.3	257.3	251.0	–	255.5
January 2007	198.2	197.1	185.7	176.2	168.6	180.2	210.2	209.9	193.5	185.0	–	190.7
Alaska												
January 2008	280.4	280.0	258.6	264.2	W	260.6	289.1	285.8	270.1	W	–	275.5
December 2007	281.8	281.3	260.6	266.0	W	263.2	291.3	287.5	270.6	277.6	–	277.1
January 2007	203.3	204.2	189.8	188.1	W	185.1	211.5	209.5	186.3	W	–	197.6
Arizona												
January 2008	251.8	251.2	240.8	236.3	237.6	238.4	264.9	264.7	NA	247.7	–	248.3
December 2007	254.2	253.8	245.5	243.3	236.4	243.7	267.3	267.1	NA	254.4	–	253.9
January 2007	189.0	187.5	177.2	169.3	W	172.0	200.5	200.2	187.9	181.0	–	184.0
California												
January 2008	259.2	258.3	244.8	235.2	244.1	241.5	271.2	270.7	253.2	242.1	–	250.5
December 2007	263.9	263.1	250.6	245.8	250.2	248.9	275.8	275.4	258.5	249.9	–	256.4
January 2007	196.2	195.6	185.6	177.2	171.5	181.2	209.0	208.8	192.2	184.2	–	190.0
Hawaii												
January 2008	294.1	286.6	274.6	W	W	267.7	301.8	294.7	W	W	–	282.9
December 2007	291.6	283.6	271.3	W	W	263.3	300.2	291.7	W	W	–	280.9
January 2007	231.9	220.5	206.2	W	W	195.0	240.1	230.9	W	W	–	215.4
Nevada												
January 2008	252.3	251.5	240.6	239.4	–	240.0	264.3	263.9	247.6	249.8	–	248.4
December 2007	256.8	256.4	246.3	247.0	–	246.7	269.0	268.7	253.2	255.9	–	254.1
January 2007	200.1	199.5	184.8	183.9	W	184.3	209.9	209.1	193.3	191.6	–	192.7
Oregon												
January 2008	258.2	257.0	236.0	231.2	227.5	232.8	273.1	272.6	246.5	240.9	–	244.2
December 2007	259.1	258.1	239.3	235.8	229.7	236.0	275.0	274.7	248.9	246.0	–	247.8
January 2007	214.0	211.0	188.6	181.1	168.2	182.7	227.9	227.2	197.9	191.6	–	194.7
Washington												
January 2008	253.7	253.4	236.9	227.9	223.2	231.2	269.3	268.9	244.5	239.9	–	242.7
December 2007	256.4	256.1	240.4	232.9	230.4	235.7	272.1	271.9	248.4	243.8	–	246.7
January 2007	201.6	201.0	191.1	170.9	155.7	177.7	214.5	214.3	198.5	182.2	–	191.6

See footnotes at end of table.

Table 28. Motor Gasoline Prices by Grade, Sales Type, PAD District, and State

(Cents per Gallon Excluding Taxes) — Continued

Geographic Area Month	Premium						All Grades					
	Sales to End Users		Sales for Resale				Sales to End Users		Sales for Resale			
	Through Retail Outlets	Average[a]	DTW	Rack	Bulk	Average	Through Retail Outlets	Average[a]	DTW	Rack	Bulk	Average
Idaho												
January 2008	269.3	271.9	264.6	255.8	–	258.5	253.3	254.1	248.9	240.1	–	242.6
December 2007	273.5	275.2	266.1	257.6	–	260.2	258.1	258.4	250.6	242.3	–	244.6
January 2007	192.5	195.3	179.6	175.5	–	176.3	180.1	180.7	169.2	163.8	–	164.9
Montana												
January 2008	266.3	266.6	262.3	251.2	–	254.3	249.2	249.5	247.7	238.8	–	241.1
December 2007	275.2	275.1	262.3	248.5	–	251.9	258.6	258.5	248.0	236.4	–	239.1
January 2007	184.9	184.8	175.7	161.8	–	165.8	169.4	169.5	163.5	150.2	W	154.0
Utah												
January 2008	271.2	271.1	261.3	255.5	–	256.3	254.0	253.9	247.7	240.6	–	241.5
December 2007	274.9	274.7	261.7	254.6	–	255.5	258.0	257.9	247.6	240.5	–	241.3
January 2007	190.7	190.5	176.3	170.4	–	171.1	177.2	177.0	168.5	159.8	–	160.7
Wyoming												
January 2008	271.1	271.1	NA	250.5	–	252.6	252.5	252.4	NA	234.9	–	237.0
December 2007	273.8	273.5	NA	248.4	–	251.4	257.7	257.3	NA	231.4	–	234.4
January 2007	190.3	188.0	168.6	162.5	–	163.4	178.4	176.9	158.7	150.6	–	151.8
PAD District V												
January 2008	279.9	279.1	261.7	250.4	238.0	256.8	261.4	260.5	246.6	236.5	240.0	242.1
December 2007	284.0	283.3	266.7	257.5	249.0	262.9	265.1	264.3	251.7	244.5	243.5	248.2
January 2007	218.8	217.8	201.6	192.8	173.7	197.4	201.5	200.4	188.6	178.4	169.0	182.9
Alaska												
January 2008	300.4	298.9	272.6	280.5	–	274.8	281.7	281.1	259.9	265.1	W	261.6
December 2007	301.1	301.2	274.4	275.5	–	274.5	283.2	282.5	262.1	266.7	W	264.1
January 2007	222.5	222.9	199.2	216.1	–	201.1	204.7	205.4	190.8	189.0	W	186.2
Arizona												
January 2008	274.3	273.6	258.3	252.9	W	255.7	254.2	253.6	243.1	238.2	239.0	240.5
December 2007	277.0	276.4	262.2	260.1	NA	261.2	256.7	256.3	247.7	245.1	236.4	245.7
January 2007	209.4	207.6	197.7	189.8	177.0	193.1	191.3	189.8	180.4	171.7	W	174.8
California												
January 2008	280.4	279.6	262.6	249.8	236.4	257.8	262.8	261.8	248.1	237.1	243.4	244.0
December 2007	285.3	284.7	268.1	257.7	249.3	264.5	267.6	266.6	253.8	247.3	250.1	251.4
January 2007	217.2	216.6	201.1	192.6	171.8	197.5	200.1	199.3	188.6	179.4	171.5	184.0
Hawaii												
January 2008	308.8	301.2	285.4	W	W	277.1	297.1	289.5	277.1	W	W	270.1
December 2007	305.9	296.5	282.4	W	W	272.4	294.6	286.4	274.1	W	W	265.8
January 2007	244.8	233.9	214.4	W	W	205.5	234.8	223.6	208.7	W	W	198.0
Nevada												
January 2008	271.8	271.5	256.4	252.2	W	253.9	255.6	254.8	243.2	241.4	W	242.2
December 2007	276.6	276.6	261.9	260.8	W	261.3	260.2	259.7	248.9	249.0	W	249.0
January 2007	219.2	218.8	200.3	199.2	W	199.7	203.5	202.8	187.5	186.1	W	186.8
Oregon												
January 2008	281.0	280.0	255.1	251.7	W	253.0	260.4	259.2	237.8	232.7	227.8	234.4
December 2007	283.1	282.2	258.7	256.3	W	256.9	261.4	260.4	241.1	237.4	230.4	237.6
January 2007	237.1	234.3	205.9	200.1	W	202.2	216.3	213.4	190.2	182.7	169.2	184.4
Washington												
January 2008	276.3	275.9	254.1	246.9	W	249.7	256.9	256.4	239.2	230.0	223.7	233.4
December 2007	278.4	278.2	257.6	252.4	W	254.7	259.5	259.2	242.8	235.0	231.7	238.0
January 2007	222.2	221.9	207.0	189.6	W	196.5	204.6	203.9	193.3	173.0	157.3	180.1

Dash (–) = No data reported.
NA = Not available.
W = Withheld to avoid disclosure of individual company data.
[a] Includes sales through retail outlets as well as all direct sales to end users that were not made through company-operated retail outlets, e.g., sales to agricultural customers, commercial sales, and industrial sales.
Notes: Values shown for the current month are preliminary. Values shown for previous months are revised. Data are final upon publication in the *Petroleum Marketing Annual.*
Sources: Energy Information Administration Forms EIA-782A, "Refiners'/Gas Plant Operators' Monthly Petroleum Product Sales Report," and EIA-782B, "Resellers'/Retailers' Monthly Petroleum Product Sales Report."

Table 29. Conventional Motor Gasoline Prices by Grade, Sales Type, PAD District, and State

(Cents per Gallon Excluding Taxes)

Geographic Area Month	Regular						Midgrade					
	Sales to End Users		Sales for Resale				Sales to End Users		Sales for Resale			
	Through Retail Outlets	Average[a]	DTW	Rack	Bulk	Average	Through Retail Outlets	Average[a]	DTW	Rack	Bulk	Average
United States												
January 2008	253.5	253.3	243.0	237.6	235.4	238.3	261.6	261.2	248.8	239.5	–	241.3
December 2007	249.5	249.3	239.3	233.0	228.6	233.2	258.2	257.8	245.1	234.6	–	236.8
January 2007	171.1	170.8	158.8	149.7	149.4	151.5	179.3	179.0	166.2	153.3	–	155.9
PAD District I												
January 2008	256.9	256.4	246.6	239.8	235.4	240.4	268.3	267.6	255.6	246.7	–	249.5
December 2007	252.1	251.6	242.1	235.1	232.0	235.9	263.1	262.6	251.8	241.5	–	244.7
January 2007	172.4	172.2	157.6	150.0	147.1	151.1	182.7	182.5	166.3	156.7	–	159.5
Subdistrict IA												
January 2008	269.3	269.2	256.8	243.4	W	244.4	279.4	279.3	271.4	251.0	–	258.8
December 2007	266.8	266.6	252.3	239.9	232.1	240.1	276.8	276.6	264.9	250.4	–	255.6
January 2007	183.4	183.2	166.0	154.8	159.9	158.4	194.1	193.8	180.2	164.3	–	169.7
Connecticut												
January 2008	–	–	–	–	–	–	–	–	–	–	–	–
December 2007	–	–	–	–	–	–	–	–	–	–	–	–
January 2007	–	–	–	–	W	W	–	–	–	–	–	–
Maine												
January 2008	268.7	268.5	251.9	243.1	W	241.9	278.7	278.6	262.6	250.1	–	252.6
December 2007	266.5	266.3	248.7	239.4	232.1	238.0	276.5	276.3	NA	251.1	–	253.2
January 2007	180.1	179.9	161.0	154.3	W	156.6	190.6	190.4	169.9	163.4	–	164.6
Massachusetts												
January 2008	–	–	–	–	–	–	–	–	–	–	–	–
December 2007	–	–	–	–	–	–	–	–	–	–	–	–
January 2007	–	–	–	–	–	–	–	–	–	–	–	–
New Hampshire												
January 2008	265.9	265.9	260.0	243.2	–	256.8	274.3	274.4	270.2	W	–	266.1
December 2007	262.9	262.9	254.2	242.2	–	251.8	271.3	271.4	263.8	W	–	259.2
January 2007	183.5	183.5	168.4	155.1	–	163.5	193.2	193.1	183.6	W	–	178.3
Rhode Island												
January 2008	–	–	–	–	–	–	–	–	–	–	–	–
December 2007	–	–	–	–	–	–	–	–	–	–	–	–
January 2007	–	–	–	–	–	–	–	–	–	–	–	–
Vermont												
January 2008	274.0	273.9	259.9	245.8	–	252.9	284.5	284.1	275.0	252.5	–	264.4
December 2007	270.8	270.5	255.1	243.2	–	248.9	281.3	280.8	266.8	249.4	–	257.9
January 2007	192.8	192.4	170.1	157.4	–	163.8	202.4	201.4	184.2	165.8	–	174.4
Subdistrict IB												
January 2008	261.4	261.2	250.2	240.4	235.5	239.2	273.5	272.9	256.9	248.1	–	249.9
December 2007	256.0	255.8	245.9	238.5	232.0	236.1	268.0	267.5	252.2	246.0	–	247.3
January 2007	177.0	176.6	161.4	151.1	146.1	150.2	187.2	186.5	169.9	160.1	–	162.4
Delaware												
January 2008	–	–	–	–	–	–	–	–	–	–	–	–
December 2007	–	–	–	–	W	W	–	–	–	–	–	–
January 2007	–	–	–	–	–	–	–	–	–	–	–	–
District of Columbia												
January 2008	–	–	–	–	–	–	–	–	–	–	–	–
December 2007	–	–	–	–	–	–	–	–	–	–	–	–
January 2007	–	–	–	–	–	–	–	–	–	–	–	–
Maryland												
January 2008	259.9	259.8	243.2	238.7	W	239.4	270.5	270.2	NA	247.7	–	247.6
December 2007	253.0	252.9	239.1	236.1	–	236.7	263.9	263.5	251.8	241.7	–	243.1
January 2007	176.5	176.3	159.6	150.8	W	151.5	188.0	187.6	171.1	156.9	–	158.5
New Jersey												
January 2008	–	–	–	–	235.6	235.6	–	–	–	–	–	–
December 2007	–	–	–	–	231.9	231.9	–	–	–	–	–	–
January 2007	–	–	–	W	146.0	146.0	–	–	–	–	–	–
New York												
January 2008	262.1	261.9	250.6	242.3	240.2	244.5	277.5	276.7	262.6	250.4	–	252.9
December 2007	259.7	259.3	248.2	240.6	236.1	242.2	274.0	272.9	257.8	249.0	–	250.8
January 2007	177.6	177.3	161.5	153.5	143.6	154.7	187.4	186.3	171.9	162.7	–	164.9
Pennsylvania												
January 2008	261.0	260.8	250.1	239.3	234.3	240.4	271.4	270.8	255.6	247.3	–	249.1
December 2007	253.9	253.8	244.0	237.1	230.8	237.7	264.9	264.6	250.1	245.1	–	246.2
January 2007	176.7	176.1	161.5	149.6	147.4	151.2	187.0	186.5	NA	159.4	–	161.9

See footnotes at end of table.

Table 29. Conventional Motor Gasoline Prices by Grade, Sales Type, PAD District, and State

(Cents per Gallon Excluding Taxes) — Continued

Geographic Area Month	Premium						All Grades					
	Sales to End Users		Sales for Resale				Sales to End Users		Sales for Resale			
	Through Retail Outlets	Average[a]	DTW	Rack	Bulk	Average	Through Retail Outlets	Average[a]	DTW	Rack	Bulk	Average
United States												
January 2008	276.1	275.4	262.6	255.0	244.7	255.7	255.6	255.3	244.8	239.0	235.8	239.6
December 2007	272.6	272.0	259.6	250.4	238.1	250.5	251.7	251.4	241.2	234.4	229.1	234.6
January 2007	192.0	191.4	177.3	165.5	156.1	167.2	173.2	172.9	160.9	151.2	149.8	152.9
PAD District I												
January 2008	279.3	278.6	266.0	257.9	245.7	258.0	259.4	259.0	248.8	241.5	236.2	242.1
December 2007	274.8	274.2	261.8	252.8	239.3	251.8	254.7	254.2	244.3	236.8	232.8	237.6
January 2007	192.1	191.8	174.6	165.9	150.5	166.6	174.9	174.7	159.9	151.9	147.3	152.9
Subdistrict IA												
January 2008	290.4	290.0	278.2	257.9	–	263.0	270.6	270.5	258.2	244.2	W	245.3
December 2007	286.8	286.4	274.4	255.6	–	260.3	268.0	267.8	253.6	240.7	232.1	240.9
January 2007	203.3	203.9	186.5	173.3	W	177.3	184.8	184.7	167.5	155.9	159.9	159.3
Connecticut												
January 2008	–	–	–	–	–	–	–	–	–	–	–	–
December 2007	–	–	–	–	–	–	–	–	–	–	–	–
January 2007	–	–	–	–	–	–	–	–	–	–	W	W
Maine												
January 2008	289.9	289.2	274.5	256.2	–	258.4	269.9	269.7	253.1	243.7	W	242.6
December 2007	286.8	286.1	270.4	254.1	–	NA	267.7	267.4	249.8	240.1	232.1	238.6
January 2007	200.9	200.8	179.6	171.3	W	172.5	181.4	181.2	162.0	155.2	W	157.2
Massachusetts												
January 2008	–	–	–	–	–	–	–	–	–	–	–	–
December 2007	–	–	–	–	–	–	–	–	–	–	–	–
January 2007	–	–	–	–	–	–	–	–	–	–	–	–
New Hampshire												
January 2008	283.8	284.2	280.7	W	–	277.3	266.9	267.0	261.4	245.0	–	258.2
December 2007	278.1	278.3	274.5	259.6	–	271.2	263.9	263.9	255.3	243.2	–	252.9
January 2007	198.5	198.6	186.2	175.0	–	181.9	184.8	184.8	169.8	156.5	–	164.9
Rhode Island												
January 2008	–	–	–	–	–	–	–	–	–	–	–	–
December 2007	–	–	–	–	–	–	–	–	–	–	–	–
January 2007	–	–	–	–	–	–	–	–	–	–	–	–
Vermont												
January 2008	296.2	295.9	279.7	264.5	–	272.0	275.5	275.4	261.4	247.2	–	254.3
December 2007	293.2	292.9	276.9	261.7	–	269.1	272.3	272.1	256.6	244.4	–	250.2
January 2007	213.4	215.2	190.9	179.0	–	185.0	194.3	194.1	171.9	159.1	–	165.6
Subdistrict IB												
January 2008	285.5	285.1	268.4	257.3	246.4	252.4	263.1	262.9	251.3	241.2	236.3	240.1
December 2007	280.9	280.5	264.6	255.1	239.4	244.6	257.7	257.6	247.1	239.4	232.9	236.9
January 2007	198.6	198.0	178.4	168.4	150.0	161.6	178.8	178.3	162.8	152.4	146.4	151.1
Delaware												
January 2008	–	–	–	–	–	–	–	–	–	–	–	–
December 2007	–	–	–	–	–	–	–	–	–	–	W	W
January 2007	–	–	–	–	–	–	–	–	–	–	–	–
District of Columbia												
January 2008	–	–	–	–	–	–	–	–	–	–	–	–
December 2007	–	–	–	–	–	–	–	–	–	–	–	–
January 2007	–	–	–	–	–	–	–	–	–	–	–	–
Maryland												
January 2008	279.9	279.9	264.3	256.2	–	257.6	261.7	261.6	244.6	240.2	W	240.8
December 2007	275.1	275.1	258.3	253.6	–	254.5	254.9	254.9	240.7	237.5	–	238.1
January 2007	198.1	198.0	178.5	166.0	–	167.3	178.6	178.5	161.4	152.1	W	152.9
New Jersey												
January 2008	–	–	–	–	248.6	248.6	–	–	–	–	236.4	236.4
December 2007	–	–	–	–	239.2	239.2	–	–	–	–	232.8	232.8
January 2007	–	–	–	–	NA	NA	–	–	–	W	146.2	146.1
New York												
January 2008	288.5	287.9	266.9	258.7	W	260.6	264.0	263.8	251.6	243.3	240.4	245.4
December 2007	285.7	284.6	265.1	256.5	237.9	256.6	261.6	261.2	249.3	241.6	236.2	243.0
January 2007	197.5	196.9	177.8	171.1	W	172.8	179.2	178.8	162.7	154.7	143.9	155.8
Pennsylvania												
January 2008	284.2	283.7	269.9	256.2	239.8	252.3	262.6	262.3	251.3	240.0	235.2	241.2
December 2007	278.5	278.3	264.4	254.0	242.9	254.2	255.6	255.5	245.4	238.0	231.8	238.6
January 2007	199.3	198.8	178.8	166.7	170.3	169.6	178.5	177.9	162.9	150.9	148.3	152.5

See footnotes at end of table.

Table 29. Conventional Motor Gasoline Prices by Grade, Sales Type, PAD District, and State

(Cents per Gallon Excluding Taxes) — Continued

Geographic Area Month	Regular						Midgrade					
	Sales to End Users		Sales for Resale				Sales to End Users		Sales for Resale			
	Through Retail Outlets	Average[a]	DTW	Rack	Bulk	Average	Through Retail Outlets	Average[a]	DTW	Rack	Bulk	Average
Subdistrict IC												
January 2008	255.1	254.6	245.2	239.4	235.9	240.7	267.2	266.5	255.3	246.5	–	249.3
December 2007	250.3	249.8	240.6	233.9	231.0	235.5	262.0	261.5	251.5	241.0	–	244.3
January 2007	170.5	170.5	156.2	149.5	148.2	151.1	181.7	181.5	165.9	156.3	–	159.1
Florida												
January 2008	257.2	256.4	246.8	239.5	231.8	240.7	270.0	268.9	256.1	246.7	–	249.7
December 2007	254.5	253.6	243.4	234.9	230.9	236.5	267.3	266.2	254.7	242.1	–	246.1
January 2007	173.8	174.0	159.6	151.5	149.0	153.1	185.6	185.2	168.6	157.4	–	160.7
Georgia												
January 2008	255.7	255.4	243.3	239.6	236.8	240.8	267.4	267.3	254.5	246.2	–	249.8
December 2007	248.3	248.1	237.3	233.8	W	234.9	260.3	260.2	248.6	240.6	–	244.0
January 2007	168.4	168.0	152.1	148.4	139.9	149.4	179.2	179.1	159.3	155.2	–	156.8
North Carolina												
January 2008	250.3	250.1	NA	238.7	NA	239.7	262.7	262.7	252.6	246.4	–	247.6
December 2007	245.3	244.9	NA	232.7	231.5	233.6	256.8	256.9	247.3	240.0	–	241.3
January 2007	167.6	167.4	NA	147.9	157.3	149.3	178.6	178.6	163.4	155.1	–	156.5
South Carolina												
January 2008	252.5	252.0	243.2	239.4	W	240.0	263.9	262.1	249.4	247.2	–	247.5
December 2007	246.6	246.3	237.1	233.4	W	233.9	257.5	256.1	243.0	240.6	–	240.9
January 2007	167.3	167.4	154.9	149.0	W	149.9	178.1	178.2	160.6	156.8	–	157.3
Virginia												
January 2008	254.1	253.5	NA	239.6	W	242.6	264.8	264.8	NA	245.3	–	250.5
December 2007	247.7	247.2	245.9	233.8	–	237.3	258.3	258.5	253.7	239.5	–	245.8
January 2007	167.9	167.2	163.1	148.6	–	152.3	178.7	178.4	172.8	155.3	–	162.8
West Virginia												
January 2008	262.9	262.8	251.6	241.1	–	244.7	272.5	272.3	259.4	248.6	–	252.8
December 2007	257.5	257.5	NA	234.8	–	239.4	267.3	267.1	252.8	243.2	–	246.4
January 2007	174.9	174.9	156.3	150.9	–	152.8	184.8	184.7	166.6	156.7	–	161.0
PAD District II												
January 2008	251.7	251.6	241.3	237.2	234.2	237.7	256.9	256.7	243.8	237.7	–	238.5
December 2007	246.9	246.8	236.7	231.8	226.2	232.0	252.9	252.7	239.8	232.6	–	233.8
January 2007	165.3	164.9	152.3	145.6	145.2	147.0	171.9	171.8	157.5	150.6	–	151.5
Illinois												
January 2008	250.5	250.5	241.4	235.2	234.8	235.7	256.0	255.2	246.0	234.5	–	235.0
December 2007	245.6	245.6	236.9	231.1	224.6	229.8	250.4	249.2	239.9	230.6	–	231.0
January 2007	168.4	168.3	153.9	145.1	NA	147.4	172.0	171.4	156.0	150.2	–	150.4
Indiana												
January 2008	250.4	250.5	241.7	235.2	238.6	237.7	259.7	259.8	240.0	233.7	–	235.0
December 2007	245.4	245.5	237.6	231.2	231.1	233.3	254.7	254.7	235.8	230.7	–	232.1
January 2007	163.8	163.0	156.1	143.5	W	147.4	173.6	173.1	159.4	146.1	–	149.6
Iowa												
January 2008	254.3	254.6	NA	238.8	–	238.7	255.2	255.3	240.2	239.2	–	239.3
December 2007	249.1	249.3	232.4	233.1	–	233.1	250.8	250.8	234.6	232.7	–	233.0
January 2007	167.2	167.4	NA	148.6	–	148.8	170.4	170.5	NA	150.6	–	151.1
Kansas												
January 2008	247.7	247.3	240.1	237.2	232.1	235.9	251.1	251.1	239.1	236.9	–	237.0
December 2007	242.0	242.3	234.0	230.5	224.9	228.8	246.3	246.3	235.5	231.4	–	231.5
January 2007	161.5	161.4	148.7	146.6	141.2	145.7	169.0	169.0	153.2	154.3	–	154.1
Kentucky												
January 2008	254.2	253.6	246.4	241.8	W	243.5	262.6	262.3	NA	248.2	–	253.4
December 2007	248.5	248.0	242.1	234.5	W	237.2	257.3	256.9	253.4	239.9	–	247.2
January 2007	168.0	166.9	157.2	149.0	W	152.0	176.8	176.4	162.3	155.0	–	158.8
Michigan												
January 2008	250.6	250.8	238.2	234.9	W	235.7	254.4	254.6	NA	235.1	–	236.0
December 2007	247.1	247.1	234.6	231.4	W	232.2	249.9	251.9	240.7	232.5	–	233.2
January 2007	162.3	162.3	145.8	141.2	W	142.2	165.0	165.1	147.9	142.7	–	143.1
Minnesota												
January 2008	252.3	252.3	239.7	236.4	W	237.0	256.8	256.5	242.1	238.7	–	239.1
December 2007	246.0	246.1	234.7	229.0	W	231.0	252.6	252.1	236.2	231.3	–	231.9
January 2007	166.2	166.2	152.4	148.7	W	148.4	170.4	170.8	155.0	151.0	–	151.5
Missouri												
January 2008	246.1	246.3	240.6	236.7	–	237.8	257.3	254.0	248.9	240.2	–	241.1
December 2007	240.5	240.6	234.7	231.1	W	231.9	251.1	250.4	W	233.7	–	237.6
January 2007	163.5	163.4	151.7	147.2	W	148.1	173.6	171.8	158.2	155.4	–	156.0

See footnotes at end of table.

Table 29. Conventional Motor Gasoline Prices by Grade, Sales Type, PAD District, and State

(Cents per Gallon Excluding Taxes) — Continued

Geographic Area Month	Premium						All Grades					
	Sales to End Users		Sales for Resale				Sales to End Users		Sales for Resale			
	Through Retail Outlets	Average[a]	DTW	Rack	Bulk	Average	Through Retail Outlets	Average[a]	DTW	Rack	Bulk	Average
Subdistrict IC												
January 2008	278.3	277.6	265.3	258.0	243.0	259.4	258.0	257.5	247.7	241.3	236.8	242.8
December 2007	273.8	273.1	261.1	252.5	238.2	254.4	253.3	252.8	243.2	235.9	231.7	237.6
January 2007	190.9	190.7	173.8	165.4	W	167.6	173.4	173.3	158.8	151.5	148.4	153.2
Florida												
January 2008	280.2	279.3	268.1	257.9	NA	260.0	260.4	259.7	250.1	241.7	233.3	243.2
December 2007	277.9	276.9	265.4	253.1	236.1	255.8	257.8	256.9	246.9	237.1	231.4	239.1
January 2007	193.5	193.4	177.0	166.7	W	169.4	177.0	177.1	162.8	153.8	149.3	155.6
Georgia												
January 2008	277.6	277.1	263.0	258.3	W	259.5	258.6	258.4	245.6	241.6	236.6	242.8
December 2007	270.5	270.1	257.2	252.3	W	253.8	251.5	251.2	239.7	235.9	W	237.1
January 2007	188.8	188.3	169.2	164.4	–	166.0	171.2	170.9	154.2	150.4	139.9	151.5
North Carolina												
January 2008	275.6	274.7	NA	257.9	W	258.4	253.2	252.9	NA	240.6	NA	241.5
December 2007	270.4	269.5	NA	252.1	–	253.0	248.2	247.8	NA	234.7	231.5	235.6
January 2007	187.8	187.6	NA	163.5	–	165.1	170.2	170.0	NA	149.7	157.3	151.1
South Carolina												
January 2008	275.7	275.0	262.6	257.9	–	258.7	255.2	254.6	244.8	241.2	W	241.7
December 2007	270.1	269.6	257.3	251.8	W	252.4	249.4	249.0	238.8	235.2	W	235.6
January 2007	187.7	187.6	171.8	164.6	–	165.7	170.0	170.1	156.6	150.8	W	151.7
Virginia												
January 2008	275.5	274.8	NA	258.0	W	258.3	256.2	255.7	NA	241.3	243.3	244.3
December 2007	269.6	269.3	NA	252.0	W	254.9	249.9	249.5	247.9	235.4	W	239.2
January 2007	188.9	188.0	179.2	166.6	–	170.1	170.3	169.6	165.5	150.6	–	154.6
West Virginia												
January 2008	282.8	283.7	269.4	257.4	–	262.4	264.2	264.3	253.0	242.0	–	245.8
December 2007	278.3	279.0	260.5	251.0	–	255.3	258.9	259.0	NA	235.8	–	240.4
January 2007	194.4	194.4	173.7	167.9	–	170.3	176.3	176.3	158.1	152.1	–	154.2
PAD District II												
January 2008	271.8	270.9	258.1	252.6	242.5	253.7	253.1	252.9	242.3	238.0	234.3	238.5
December 2007	267.4	266.8	253.4	247.6	235.3	248.6	248.4	248.3	237.8	232.7	226.3	232.9
January 2007	184.0	183.3	166.6	159.4	150.3	160.4	166.8	166.4	153.5	146.9	145.4	148.1
Illinois												
January 2008	270.2	270.1	255.5	249.3	–	250.0	251.8	251.7	242.3	235.5	234.8	236.0
December 2007	265.3	265.1	250.6	245.2	–	245.9	246.8	246.7	237.7	231.6	224.6	230.5
January 2007	187.3	186.9	169.7	158.0	–	159.4	169.6	169.4	154.8	146.7	NA	148.3
Indiana												
January 2008	268.4	263.7	255.6	246.1	–	249.3	251.6	251.5	242.1	235.4	238.6	237.8
December 2007	263.4	263.3	250.5	242.8	–	245.6	246.6	246.7	238.1	231.7	231.1	233.7
January 2007	182.0	180.9	169.5	156.1	–	159.9	165.2	164.4	156.9	144.4	W	148.2
Iowa												
January 2008	274.0	274.0	255.4	253.9	–	254.0	255.1	255.3	239.7	239.4	–	239.5
December 2007	269.1	269.2	248.6	248.7	–	248.7	250.2	250.4	234.4	233.4	–	233.5
January 2007	182.8	182.8	162.2	159.6	–	159.9	168.6	168.7	NA	149.9	–	150.3
Kansas												
January 2008	266.4	266.2	256.6	253.5	W	253.5	248.8	248.4	241.0	237.9	232.2	236.7
December 2007	261.2	260.8	251.0	247.6	W	246.2	243.2	243.3	235.0	231.5	225.2	229.8
January 2007	179.5	179.2	158.5	157.9	W	158.5	162.7	162.5	149.5	147.4	141.6	146.5
Kentucky												
January 2008	273.2	272.0	268.5	259.7	W	262.7	255.6	254.9	247.6	242.8	W	244.6
December 2007	268.0	266.9	263.9	251.6	–	255.8	250.0	249.4	243.6	235.5	W	238.4
January 2007	186.3	184.9	173.1	164.0	W	167.3	169.5	168.3	158.4	150.1	W	153.1
Michigan												
January 2008	267.4	267.9	253.1	248.9	W	249.8	251.3	251.5	239.0	235.6	W	236.4
December 2007	264.5	261.9	250.0	245.5	W	246.5	247.8	247.8	235.4	232.2	W	232.9
January 2007	179.7	180.6	158.9	154.7	W	155.7	163.1	163.1	146.6	142.0	W	143.0
Minnesota												
January 2008	268.8	268.5	249.2	246.5	W	247.0	253.4	253.4	240.3	237.2	W	237.7
December 2007	263.3	262.9	244.7	241.7	W	242.7	247.4	247.4	235.3	230.0	W	231.7
January 2007	181.1	180.7	160.6	158.1	146.4	157.9	167.2	167.3	153.0	149.4	W	149.2
Missouri												
January 2008	271.3	271.1	258.5	253.6	–	255.1	247.9	248.0	242.2	238.1	–	239.1
December 2007	265.9	265.7	252.4	248.3	–	249.5	242.2	242.3	238.8	232.3	W	233.8
January 2007	183.4	182.9	161.9	158.6	–	159.3	165.0	164.9	152.4	147.9	W	148.8

See footnotes at end of table.

Table 29. Conventional Motor Gasoline Prices by Grade, Sales Type, PAD District, and State

(Cents per Gallon Excluding Taxes) — Continued

Geographic Area Month	Regular						Midgrade					
	Sales to End Users		Sales for Resale				Sales to End Users		Sales for Resale			
	Through Retail Outlets	Average[a]	DTW	Rack	Bulk	Average	Through Retail Outlets	Average[a]	DTW	Rack	Bulk	Average
Nebraska												
January 2008	252.4	253.1	244.3	238.8	–	239.8	253.8	253.5	242.2	238.0	–	238.4
December 2007	249.5	249.9	235.4	233.0	–	233.5	249.6	249.4	238.1	231.9	–	232.5
January 2007	167.0	167.4	157.9	147.2	–	148.9	171.4	171.2	159.4	154.4	–	155.1
North Dakota												
January 2008	260.4	259.7	244.9	239.8	–	240.8	260.2	260.4	248.7	239.3	–	241.0
December 2007	259.3	258.9	239.4	235.0	–	235.9	257.6	257.4	240.1	231.5	–	233.0
January 2007	173.4	173.0	154.9	147.2	–	148.8	175.4	176.0	163.3	153.5	–	155.7
Ohio												
January 2008	255.2	255.1	245.8	240.0	W	240.1	265.4	265.5	251.7	240.6	–	242.0
December 2007	250.7	250.5	241.2	233.3	W	234.0	261.3	261.2	NA	238.7	–	240.9
January 2007	164.3	163.9	153.0	145.8	W	146.9	173.8	173.1	166.2	149.0	–	149.8
Oklahoma												
January 2008	248.8	249.1	241.1	236.6	235.5	236.6	257.5	257.5	250.7	244.3	–	247.5
December 2007	242.3	242.7	233.9	229.5	225.4	227.9	250.5	250.5	241.9	237.2	–	239.4
January 2007	164.1	163.8	149.0	145.3	146.2	146.2	174.6	174.6	154.4	154.6	–	154.5
South Dakota												
January 2008	257.7	258.3	238.5	237.6	–	237.9	255.5	255.8	243.3	241.0	–	242.1
December 2007	253.3	253.7	236.2	233.6	–	234.3	251.4	251.5	237.8	238.8	–	238.4
January 2007	174.9	175.0	NA	148.1	–	150.7	174.3	174.6	154.0	154.6	–	154.4
Tennessee												
January 2008	251.3	250.7	240.8	237.7	W	238.5	263.4	263.4	248.8	245.8	–	246.9
December 2007	247.3	246.7	236.3	232.6	W	233.5	259.7	259.6	244.1	240.6	–	241.9
January 2007	167.5	166.5	157.7	147.9	W	149.8	179.2	179.2	165.2	155.1	–	157.9
Wisconsin												
January 2008	255.4	254.0	241.5	236.6	–	237.6	254.3	254.3	241.5	236.8	–	236.9
December 2007	250.6	249.7	238.8	233.3	–	234.6	253.1	253.0	240.6	232.7	–	232.9
January 2007	164.5	163.7	149.7	144.1	–	145.1	167.8	167.9	158.1	152.2	–	152.6
PAD District III												
January 2008	252.1	251.7	241.6	237.1	235.4	237.2	264.3	263.9	254.9	245.7	–	248.2
December 2007	247.6	247.1	236.6	231.3	226.6	230.1	259.9	259.6	249.3	239.8	–	242.5
January 2007	169.8	169.2	155.3	148.9	149.3	150.1	180.1	179.8	164.0	156.8	–	159.0
Alabama												
January 2008	252.8	252.3	240.3	239.2	–	239.6	264.1	263.2	251.0	249.7	–	250.1
December 2007	248.8	248.2	236.7	233.3	–	234.3	259.3	258.7	246.9	243.8	–	244.7
January 2007	169.2	168.6	156.2	148.8	W	151.5	178.9	178.1	164.4	157.5	–	160.0
Arkansas												
January 2008	251.9	251.6	NA	237.8	W	239.8	262.8	262.2	260.5	242.7	–	252.2
December 2007	247.6	247.2	237.4	232.9	228.8	234.9	261.4	260.7	253.8	237.3	–	246.7
January 2007	165.9	165.4	157.8	147.1	–	151.4	176.3	176.3	171.6	153.4	–	164.9
Louisiana												
January 2008	254.2	253.3	240.2	235.3	234.9	236.4	266.0	265.9	252.1	242.0	–	245.8
December 2007	249.8	248.8	235.3	229.7	225.3	229.5	262.7	262.6	246.2	235.9	–	239.9
January 2007	171.2	170.0	153.9	145.4	148.0	148.8	181.2	181.0	160.7	151.6	–	155.5
Mississippi												
January 2008	253.8	253.2	242.0	237.8	232.3	237.7	264.6	264.6	247.3	245.2	–	245.4
December 2007	248.9	248.4	236.8	231.3	223.8	230.6	260.3	260.2	244.8	240.1	–	240.6
January 2007	168.9	168.8	151.5	147.3	150.0	148.6	178.1	178.1	160.7	155.1	–	156.2
New Mexico												
January 2008	256.7	256.7	NA	238.0	–	239.6	268.4	268.3	254.8	244.8	–	246.8
December 2007	251.5	251.5	NA	227.3	–	229.2	263.3	263.2	247.1	233.3	–	236.3
January 2007	176.9	176.7	157.1	153.6	–	154.1	186.6	186.2	163.2	161.6	–	161.9
Texas												
January 2008	250.2	249.9	244.3	236.4	235.8	236.3	263.1	262.8	250.0	245.2	–	245.5
December 2007	245.5	245.2	237.7	231.3	227.1	228.8	257.7	257.3	245.4	239.5	–	239.9
January 2007	169.3	168.9	156.3	150.3	149.4	150.0	179.7	179.5	157.7	159.5	–	159.3
PAD District IV												
January 2008	245.8	245.8	243.0	233.2	W	234.9	256.0	256.0	251.5	239.2	–	242.3
December 2007	249.2	248.8	240.9	228.9	W	230.9	259.0	258.9	250.7	232.9	–	237.1
January 2007	171.5	171.2	161.8	152.4	W	153.8	180.8	180.6	171.8	158.2	–	161.4
Colorado												
January 2008	241.7	241.5	238.4	227.9	W	229.5	253.0	252.9	241.8	234.6	–	235.2
December 2007	242.5	241.7	231.2	217.9	W	219.9	253.2	253.1	231.4	223.2	–	224.0
January 2007	169.8	169.3	158.2	147.6	–	149.1	180.5	180.2	177.8	152.0	–	154.2

See footnotes at end of table.

Table 29. Conventional Motor Gasoline Prices by Grade, Sales Type, PAD District, and State

(Cents per Gallon Excluding Taxes) — Continued

Geographic Area Month	Premium						All Grades					
	Sales to End Users		Sales for Resale				Sales to End Users		Sales for Resale			
	Through Retail Outlets	Average[a]	DTW	Rack	Bulk	Average	Through Retail Outlets	Average[a]	DTW	Rack	Bulk	Average
Nebraska												
January 2008	274.3	274.3	259.1	253.2	–	253.7	253.6	253.8	244.0	238.9	–	239.6
December 2007	269.8	269.8	252.5	248.4	–	248.8	250.1	250.3	236.5	233.1	–	233.6
January 2007	182.6	182.7	167.5	159.6	–	160.4	168.5	168.7	158.5	149.7	–	151.0
North Dakota												
January 2008	281.2	280.8	260.0	253.7	–	255.3	261.0	260.6	246.4	240.0	–	241.3
December 2007	280.1	279.5	265.3	249.7	–	256.3	259.4	258.9	242.0	234.5	–	236.0
January 2007	185.1	184.6	166.4	160.0	–	161.5	174.3	174.1	157.1	148.8	–	150.6
Ohio												
January 2008	275.6	275.4	262.1	255.1	W	255.4	256.5	256.3	246.7	240.8	W	240.9
December 2007	272.6	272.3	257.0	248.3	W	248.5	252.1	251.9	242.2	234.2	W	234.9
January 2007	182.9	182.4	169.8	162.6	W	163.1	165.6	165.2	154.2	146.9	W	147.9
Oklahoma												
January 2008	268.1	267.9	261.6	252.1	W	253.7	250.0	250.3	242.0	237.4	235.5	237.1
December 2007	260.6	260.4	251.3	246.9	W	245.7	243.5	243.9	234.6	230.4	225.4	228.4
January 2007	183.5	183.2	168.1	155.4	149.7	154.6	165.5	165.2	149.8	146.0	146.5	146.7
South Dakota												
January 2008	277.0	281.2	256.7	255.0	–	255.6	257.6	258.4	240.9	239.0	–	239.7
December 2007	274.7	277.2	250.3	252.9	–	252.0	253.4	253.9	237.3	235.5	–	236.1
January 2007	187.2	186.8	NA	162.0	–	162.9	175.2	175.4	156.3	150.2	–	152.0
Tennessee												
January 2008	275.6	274.4	261.1	257.5	W	258.4	254.2	253.5	242.7	239.5	W	240.3
December 2007	271.7	270.6	256.6	251.8	W	253.1	250.3	249.6	238.2	234.5	W	235.4
January 2007	189.2	187.4	173.9	163.7	–	165.8	170.5	169.6	159.7	149.8	W	151.7
Wisconsin												
January 2008	270.6	269.2	257.2	251.6	–	252.7	255.7	254.7	242.3	237.3	–	238.1
December 2007	267.4	266.7	254.4	249.3	–	250.3	252.0	251.3	239.6	233.8	–	234.9
January 2007	179.1	178.2	164.0	156.6	–	158.1	165.5	164.8	150.6	145.2	–	146.1
PAD District III												
January 2008	276.3	275.9	263.8	256.0	245.5	255.9	254.3	253.9	243.5	238.7	235.7	238.4
December 2007	271.8	271.2	259.4	249.5	235.3	247.3	249.9	249.4	238.5	232.9	227.0	231.3
January 2007	189.7	189.0	172.4	165.1	158.5	164.8	171.9	171.4	157.1	150.5	149.8	151.3
Alabama												
January 2008	274.3	273.8	262.6	260.1	–	261.0	255.0	254.5	242.7	241.2	–	241.7
December 2007	269.9	268.7	258.9	254.5	–	256.1	251.0	250.4	239.1	235.3	–	236.5
January 2007	186.2	185.4	173.3	165.4	–	168.4	171.4	170.7	158.3	150.7	W	153.5
Arkansas												
January 2008	282.9	282.4	267.5	257.0	NA	254.2	253.7	253.5	NA	239.1	W	241.2
December 2007	278.9	278.4	263.5	252.0	W	NA	249.7	249.3	239.5	234.3	227.8	236.5
January 2007	182.5	182.1	175.0	162.1	W	167.5	167.3	166.8	159.5	148.4	W	153.2
Louisiana												
January 2008	281.1	280.1	262.7	255.8	252.7	257.0	257.0	255.9	241.9	236.8	235.7	237.7
December 2007	277.5	276.1	258.2	249.9	234.4	247.2	252.9	251.8	236.9	231.2	225.7	230.6
January 2007	193.6	192.0	171.6	162.9	W	161.2	173.8	172.5	155.7	147.0	148.4	150.2
Mississippi												
January 2008	275.5	275.4	262.3	255.8	W	256.9	256.1	255.6	243.7	239.4	232.5	239.2
December 2007	271.4	271.2	258.5	251.6	239.5	248.8	251.4	250.9	238.7	233.0	225.7	232.3
January 2007	188.1	188.1	169.7	164.2	162.6	164.8	171.1	171.0	153.4	148.9	151.2	150.2
New Mexico												
January 2008	276.4	276.4	NA	255.9	–	257.6	258.9	258.8	NA	239.7	–	241.3
December 2007	270.7	270.7	NA	245.9	–	247.9	253.8	253.8	NA	229.1	–	231.0
January 2007	193.9	193.2	170.4	166.7	–	167.3	179.1	178.8	158.7	155.0	–	155.5
Texas												
January 2008	272.4	272.1	263.1	254.2	246.5	252.9	252.1	251.9	245.7	237.8	236.0	237.1
December 2007	267.4	267.0	257.6	247.3	235.3	242.8	247.5	247.2	239.2	232.8	227.4	229.6
January 2007	190.2	189.6	172.1	166.3	160.4	164.4	171.2	170.8	157.4	151.8	149.7	150.9
PAD District IV												
January 2008	267.6	267.6	262.7	250.2	–	252.5	249.1	249.1	245.9	235.5	W	237.3
December 2007	270.2	269.9	260.1	245.9	–	248.5	252.5	252.0	243.8	231.1	W	233.3
January 2007	189.7	189.2	176.4	164.6	–	166.5	174.6	174.3	164.2	154.2	W	155.8
Colorado												
January 2008	265.0	264.4	262.8	244.4	–	247.4	245.5	245.2	241.8	230.2	W	231.9
December 2007	265.5	264.6	254.5	234.3	–	237.8	246.2	245.4	234.3	220.0	W	222.1
January 2007	189.6	188.3	177.0	158.3	–	160.9	173.3	172.6	161.1	149.2	–	150.8

See footnotes at end of table.

Table 29. Conventional Motor Gasoline Prices by Grade, Sales Type, PAD District, and State

(Cents per Gallon Excluding Taxes) — Continued

Geographic Area Month	Regular						Midgrade					
	Sales to End Users		Sales for Resale				Sales to End Users		Sales for Resale			
	Through Retail Outlets	Average[a]	DTW	Rack	Bulk	Average	Through Retail Outlets	Average[a]	DTW	Rack	Bulk	Average
Idaho												
January 2008	251.3	251.9	246.8	238.3	–	240.6	260.9	260.9	253.3	248.7	–	250.7
December 2007	255.9	256.1	248.3	240.5	–	242.7	267.5	267.2	261.0	250.1	–	253.9
January 2007	178.2	178.6	167.9	162.2	–	163.4	186.7	186.2	NA	168.8	–	170.5
Montana												
January 2008	246.8	247.1	244.4	237.1	–	238.9	254.5	254.8	254.3	W	–	250.5
December 2007	256.3	256.2	245.0	234.9	–	237.0	264.0	264.2	254.8	W	–	249.7
January 2007	166.9	167.0	160.6	148.5	W	151.7	175.6	175.7	170.7	W	–	167.9
Utah												
January 2008	249.8	249.8	244.7	237.4	–	238.4	261.6	261.5	251.9	246.2	–	247.0
December 2007	253.8	253.8	244.5	237.7	–	238.5	265.7	265.5	251.4	245.3	–	246.2
January 2007	173.6	173.4	166.6	157.5	–	158.4	182.0	181.7	166.6	164.2	–	164.5
Wyoming												
January 2008	249.5	249.6	NA	232.8	–	234.8	258.2	258.3	W	–	–	W
December 2007	254.8	254.6	NA	229.4	–	232.2	265.5	265.6	W	–	–	W
January 2007	176.0	174.5	157.1	148.8	–	150.0	184.8	184.6	W	–	–	W
PAD District V												
January 2008	257.5	256.9	240.4	233.2	240.1	236.8	271.9	271.4	250.4	248.2	–	249.5
December 2007	259.6	259.0	243.7	238.6	243.6	241.2	274.4	273.7	253.9	252.6	–	253.4
January 2007	203.5	201.8	186.7	174.4	169.8	177.7	215.8	214.7	198.3	185.8	–	192.9
Alaska												
January 2008	280.4	280.0	258.6	264.2	W	260.6	289.1	285.8	270.1	W	–	275.5
December 2007	281.8	281.3	260.6	266.0	W	263.2	291.3	287.5	270.6	277.6	–	277.1
January 2007	203.3	204.2	189.8	188.1	W	185.1	211.5	209.5	186.3	W	–	197.6
Arizona												
January 2008	250.8	250.5	238.8	233.9	238.2	235.8	263.5	263.4	NA	246.0	–	247.2
December 2007	253.8	253.6	243.7	239.9	236.4	240.7	266.8	266.7	NA	251.4	–	252.2
January 2007	187.4	185.9	169.1	161.5	W	164.7	198.8	198.6	186.1	171.7	–	179.7
California												
January 2008	–	–	–	235.9	246.3	245.4	–	–	–	W	–	W
December 2007	–	–	–	246.9	256.1	255.1	–	–	–	W	–	W
January 2007	–	–	–	172.0	174.9	174.6	–	–	–	W	–	W
Hawaii												
January 2008	294.1	286.6	274.6	W	W	267.7	301.8	294.7	W	W	–	282.9
December 2007	291.6	283.6	271.3	W	W	263.3	300.2	291.7	W	W	–	280.9
January 2007	231.9	220.5	206.2	W	W	195.0	240.1	230.9	W	W	–	215.4
Nevada												
January 2008	251.4	251.2	240.6	238.8	–	239.6	264.8	264.3	W	252.5	–	249.8
December 2007	255.8	255.7	246.4	246.6	–	246.5	269.4	268.8	W	257.1	–	254.9
January 2007	199.6	198.8	183.9	184.0	W	183.8	209.2	207.6	W	191.9	–	192.4
Oregon												
January 2008	258.2	257.0	236.0	231.2	227.5	232.8	273.1	272.6	246.5	240.9	–	244.2
December 2007	259.1	258.1	239.3	235.8	229.7	236.0	275.0	274.7	248.9	246.0	–	247.8
January 2007	214.0	211.0	188.6	181.1	168.2	182.7	227.9	227.2	197.9	191.6	–	194.7
Washington												
January 2008	253.7	253.4	236.9	227.9	223.2	231.2	269.3	268.9	244.5	239.9	–	242.7
December 2007	256.4	256.1	240.4	232.9	230.4	235.7	272.1	271.9	248.4	243.8	–	246.7
January 2007	201.6	201.0	191.1	170.9	155.7	177.7	214.5	214.3	198.5	182.2	–	191.6

See footnotes at end of table.

Table 29. Conventional Motor Gasoline Prices by Grade, Sales Type, PAD District, and State

(Cents per Gallon Excluding Taxes) — Continued

Geographic Area Month	Premium						All Grades					
	Sales to End Users		Sales for Resale				Sales to End Users		Sales for Resale			
	Through Retail Outlets	Average[a]	DTW	Rack	Bulk	Average	Through Retail Outlets	Average[a]	DTW	Rack	Bulk	Average
Idaho												
January 2008	269.3	271.9	264.6	255.8	–	258.5	253.3	254.1	248.9	240.1	–	242.6
December 2007	273.5	275.2	266.1	257.6	–	260.2	258.1	258.4	250.6	242.3	–	244.6
January 2007	192.5	195.3	179.6	175.5	–	176.3	180.1	180.7	169.2	163.8	–	164.9
Montana												
January 2008	266.3	266.6	262.3	251.2	–	254.3	249.2	249.5	247.7	238.8	–	241.1
December 2007	275.2	275.1	262.3	248.5	–	251.9	258.6	258.5	248.0	236.4	–	239.1
January 2007	184.9	184.8	175.7	161.8	–	165.8	169.4	169.5	163.5	150.2	W	154.0
Utah												
January 2008	271.2	271.1	261.3	255.5	–	256.3	254.0	253.9	247.7	240.6	–	241.5
December 2007	274.9	274.7	261.7	254.6	–	255.5	258.0	257.9	247.6	240.5	–	241.3
January 2007	190.7	190.5	176.3	170.4	–	171.1	177.2	177.0	168.5	159.8	–	160.7
Wyoming												
January 2008	271.1	271.1	NA	250.5	–	252.6	252.5	252.4	NA	234.9	–	237.0
December 2007	273.8	273.5	NA	248.4	–	251.4	257.7	257.3	NA	231.4	–	234.4
January 2007	190.3	188.0	168.6	162.5	–	163.4	178.4	176.9	158.7	150.6	–	151.8
PAD District V												
January 2008	279.7	279.1	259.3	250.7	239.0	252.6	260.2	259.6	242.9	235.1	240.0	238.7
December 2007	281.9	281.0	262.1	256.3	250.0	258.4	262.4	261.8	246.3	240.5	243.9	243.1
January 2007	224.6	222.6	203.8	192.7	170.4	195.2	206.2	204.4	189.4	176.3	169.8	179.8
Alaska												
January 2008	300.4	298.9	272.6	280.5	–	274.8	281.7	281.1	259.9	265.1	W	261.6
December 2007	301.1	301.2	274.4	275.5	–	274.5	283.2	282.5	262.1	266.7	W	264.1
January 2007	222.5	222.9	199.2	216.1	–	201.1	204.7	205.4	190.8	189.0	W	186.2
Arizona												
January 2008	270.4	270.1	NA	250.5	W	253.6	252.9	252.6	241.2	235.5	239.6	237.7
December 2007	273.6	273.4	260.8	256.9	–	258.7	256.0	255.8	245.9	241.5	236.4	242.4
January 2007	205.6	204.0	196.0	182.4	177.0	188.7	189.4	188.0	173.7	163.5	W	167.6
California												
January 2008	–	–	–	261.9	237.2	239.0	–	–	–	238.6	245.3	244.7
December 2007	–	–	–	259.4	251.9	253.7	–	–	–	248.7	255.9	255.1
January 2007	–	–	–	188.6	164.6	167.6	–	–	–	173.3	174.3	174.2
Hawaii												
January 2008	308.8	301.2	285.4	W	W	277.1	297.1	289.5	277.1	W	W	270.1
December 2007	305.9	296.5	282.4	W	W	272.4	294.6	286.4	274.1	W	W	265.8
January 2007	244.8	233.9	214.4	W	W	205.5	234.8	223.6	208.7	W	W	198.0
Nevada												
January 2008	270.7	271.2	257.2	253.1	W	254.5	254.3	254.1	243.6	241.1	W	242.2
December 2007	275.5	275.9	262.2	261.0	W	261.4	258.7	258.6	249.3	248.8	W	249.0
January 2007	218.6	217.9	199.6	199.4	W	199.4	202.4	201.4	186.8	186.2	W	186.4
Oregon												
January 2008	281.0	280.0	255.1	251.7	W	253.0	260.4	259.2	237.8	232.7	227.8	234.4
December 2007	283.1	282.2	258.7	256.3	W	256.9	261.4	260.4	241.1	237.4	230.4	237.6
January 2007	237.1	234.3	205.9	200.1	W	202.2	216.3	NA	190.2	182.7	169.2	184.4
Washington												
January 2008	276.3	275.9	254.1	246.9	W	249.7	256.9	256.4	239.2	230.0	223.7	233.4
December 2007	278.4	278.2	257.6	252.4	W	254.7	259.5	259.2	242.8	235.0	231.7	238.0
January 2007	222.2	221.9	207.0	189.6	W	196.5	204.6	203.9	193.3	173.0	157.3	180.1

Dash (–) = No data reported.
NA = Not available.
W = Withheld to avoid disclosure of individual company data.
[a] Includes sales through retail outlets as well as all direct sales to end users that were not made through company-operated retail outlets, e.g., sales to agricultural customers, commercial sales, and industrial sales.
Notes: Beginning January 2007, oxygenated gasoline is included in conventional gasoline.
Notes: Values shown for the current month are preliminary. Values shown for previous months are revised. Data are final upon publication in the *Petroleum Marketing Annual.*
Sources: Energy Information Administration Forms EIA-782A, "Refiners'/Gas Plant Operators' Monthly Petroleum Product Sales Report," and EIA-782B, "Resellers'/Retailers' Monthly Petroleum Product Sales Report."

Table 30. Reformulated Motor Gasoline Prices by Grade, Sales Type, PAD District, and Selected States

(Cents per Gallon Excluding Taxes)

Geographic Area Month	Regular						Midgrade					
	Sales to End Users		Sales for Resale				Sales to End Users		Sales for Resale			
	Through Retail Outlets	Average[a]	DTW	Rack	Bulk	Average	Through Retail Outlets	Average[a]	DTW	Rack	Bulk	Average
United States												
January 2008	257.2	256.7	244.6	237.2	236.2	240.5	269.5	269.0	254.0	244.3	–	249.9
December 2007	256.2	255.8	244.0	235.7	231.6	239.2	269.0	268.6	254.4	242.2	–	249.4
January 2007	183.1	182.8	171.3	159.8	149.5	164.9	196.5	196.1	181.4	167.8	–	175.9
PAD District I												
January 2008	259.4	259.1	247.0	238.7	233.8	241.5	271.7	271.2	257.3	246.8	–	252.5
December 2007	256.6	256.2	244.1	235.0	229.1	237.9	269.2	268.7	255.0	242.8	–	249.2
January 2007	180.8	180.3	168.1	155.9	143.4	160.3	193.8	193.3	177.3	164.9	–	171.9
Subdistrict IA												
January 2008	263.4	263.0	247.1	239.4	W	241.7	275.6	274.3	259.9	244.8	–	248.2
December 2007	261.1	260.7	244.2	236.2	W	238.4	273.4	272.4	256.8	241.9	–	245.3
January 2007	182.7	182.5	168.5	156.4	W	160.4	195.8	195.7	181.4	164.6	–	171.0
Connecticut												
January 2008	264.9	264.1	248.5	238.3	W	240.8	279.5	278.3	261.6	243.1	–	248.6
December 2007	263.2	262.2	246.5	234.5	W	237.4	277.2	276.0	259.5	240.0	–	245.9
January 2007	184.0	183.4	173.7	158.3	W	162.4	196.7	196.6	183.2	163.4	–	173.5
Maine												
January 2008	–	–	–	–	–	–	–	–	–	–	–	–
December 2007	–	–	–	–	–	–	–	–	–	–	–	–
January 2007	–	–	–	–	–	–	–	–	–	–	–	–
Massachusetts												
January 2008	263.2	263.1	246.1	239.9	W	242.1	274.1	272.5	258.7	245.2	–	247.7
December 2007	260.9	260.7	243.0	236.8	W	238.7	272.2	271.1	254.7	242.2	–	244.5
January 2007	182.6	182.5	166.1	155.5	–	159.5	195.2	195.4	179.9	164.8	–	169.4
New Hampshire												
January 2008	263.0	262.5	253.7	238.9	–	243.4	274.3	274.3	262.1	245.8	–	252.4
December 2007	260.4	259.9	251.1	236.1	–	240.6	271.6	271.5	257.9	241.6	–	249.0
January 2007	181.6	181.5	170.1	155.6	–	160.8	195.9	195.9	181.9	161.2	–	174.3
Rhode Island												
January 2008	260.0	259.8	246.3	240.5	W	240.5	270.7	269.7	251.4	249.6	–	249.8
December 2007	257.4	257.2	243.5	237.9	W	238.7	268.4	267.5	249.0	249.3	–	249.2
January 2007	181.5	181.4	169.6	154.5	W	156.7	194.9	194.1	179.3	167.0	–	171.0
Subdistrict IB												
January 2008	258.2	257.9	246.9	238.1	234.0	241.5	271.6	271.3	257.3	248.2	–	254.2
December 2007	255.8	255.4	244.1	234.1	228.5	237.7	269.6	269.2	254.9	244.1	–	251.1
January 2007	181.1	180.5	167.8	155.6	143.4	160.4	194.9	194.2	176.8	165.6	–	172.9
Delaware												
January 2008	254.9	254.8	248.7	237.4	–	239.9	269.1	269.2	259.6	247.6	–	251.8
December 2007	248.6	248.4	242.4	232.7	–	234.9	262.1	262.1	252.7	242.9	–	246.5
January 2007	177.3	177.0	170.9	154.4	–	158.6	191.6	191.1	182.2	164.0	–	170.5
District of Columbia												
January 2008	W	W	252.7	–	–	252.7	–	–	263.0	–	–	263.0
December 2007	W	247.5	249.0	–	–	249.0	–	W	260.5	–	–	260.5
January 2007	W	170.5	172.6	–	–	172.6	–	W	W	–	–	W
Maryland												
January 2008	255.7	255.1	247.2	238.4	W	241.9	266.9	266.3	256.6	245.9	–	251.8
December 2007	250.5	249.8	243.0	232.7	–	236.8	262.5	261.8	252.9	240.3	–	247.2
January 2007	177.9	176.5	169.2	156.4	W	161.9	189.3	187.5	180.4	163.4	–	172.8
New Jersey												
January 2008	258.3	258.1	244.7	235.9	234.2	239.6	271.0	270.8	255.9	250.9	–	255.1
December 2007	256.5	256.2	241.8	232.7	227.3	235.7	269.5	269.3	253.8	248.7	–	252.8
January 2007	180.2	179.8	164.1	154.8	NA	158.3	194.5	194.1	171.5	NA	–	170.8
New York												
January 2008	262.8	262.7	250.5	241.8	W	245.9	277.4	277.2	262.7	249.5	–	258.7
December 2007	262.3	262.1	249.2	238.1	232.9	243.4	276.5	276.4	261.4	244.6	–	256.3
January 2007	183.9	183.5	172.4	156.2	W	164.1	197.1	196.9	184.0	164.7	–	179.0
Pennsylvania												
January 2008	255.5	255.4	247.5	238.8	W	239.8	267.4	267.3	243.2	249.6	–	249.4
December 2007	253.7	253.4	245.0	236.0	W	237.6	266.2	266.1	247.6	247.3	–	247.3
January 2007	185.1	184.7	172.7	156.2	W	159.6	197.7	197.5	173.2	NA	–	169.3

See footnotes at end of table.

Table 30. Reformulated Motor Gasoline Prices by Grade, Sales Type, PAD District, and Selected States

(Cents per Gallon Excluding Taxes) — Continued

Geographic Area Month	Premium						All Grades					
	Sales to End Users		Sales for Resale				Sales to End Users		Sales for Resale			
	Through Retail Outlets	Average[a]	DTW	Rack	Bulk	Average	Through Retail Outlets	Average[a]	DTW	Rack	Bulk	Average
United States												
January 2008	280.2	279.7	263.6	252.5	NA	257.8	260.5	260.0	247.4	238.9	236.1	242.8
December 2007	280.2	279.7	264.2	251.2	237.4	257.5	259.7	259.3	247.0	237.4	232.3	241.7
January 2007	206.5	206.0	191.6	176.9	164.4	184.5	186.8	186.3	174.6	161.9	151.1	167.7
PAD District I												
January 2008	282.2	281.9	266.9	253.2	NA	257.8	262.6	262.2	250.1	240.3	234.1	243.8
December 2007	280.1	279.8	265.0	250.0	NA	255.2	259.8	259.4	247.4	236.7	229.8	240.2
January 2007	203.9	203.3	189.5	172.8	159.5	180.0	184.3	183.8	171.6	158.1	145.7	163.2
Subdistrict IA												
January 2008	285.7	285.4	265.0	252.7	–	257.0	265.8	265.4	249.1	240.6	W	243.2
December 2007	283.7	283.5	262.7	250.3	–	254.3	263.6	263.2	246.3	237.5	W	240.0
January 2007	204.4	204.3	187.9	172.9	–	178.7	185.4	185.2	170.9	158.1	W	162.4
Connecticut												
January 2008	287.6	287.3	267.5	254.7	–	258.6	268.0	267.2	251.2	240.1	W	242.9
December 2007	286.5	286.1	267.3	251.1	–	255.5	266.2	265.2	249.4	236.5	W	239.7
January 2007	206.2	206.3	194.4	174.5	–	181.6	187.0	186.5	176.7	160.1	W	164.8
Maine												
January 2008	–	–	–	–	–	–	–	–	–	–	–	–
December 2007	–	–	–	–	–	–	–	–	–	–	–	–
January 2007	–	–	–	–	–	–	–	–	–	–	–	–
Massachusetts												
January 2008	285.2	285.2	263.4	251.2	–	256.0	265.6	265.4	247.9	240.9	W	243.3
December 2007	283.1	283.1	260.2	249.5	–	253.5	263.3	263.2	244.8	237.9	W	240.1
January 2007	203.4	203.2	184.1	171.9	–	177.0	185.1	185.1	168.2	157.2	–	161.5
New Hampshire												
January 2008	284.8	284.1	270.2	250.3	–	257.0	264.6	264.1	255.0	239.7	–	244.4
December 2007	282.2	282.0	268.4	247.5	–	254.4	262.1	261.6	252.5	237.0	–	241.6
January 2007	204.2	204.2	189.9	171.4	–	178.6	183.9	183.9	171.9	156.8	–	162.3
Rhode Island												
January 2008	281.6	281.0	268.2	254.8	–	256.9	262.0	261.8	248.4	241.9	W	242.0
December 2007	279.3	278.7	265.7	254.6	–	256.3	259.4	259.2	245.6	239.7	W	240.4
January 2007	205.9	205.3	188.8	171.5	–	177.7	184.4	184.3	172.1	156.1	W	158.7
Subdistrict IB												
January 2008	282.3	281.9	267.5	252.6	NA	257.6	261.9	261.6	250.4	239.9	234.3	244.1
December 2007	281.0	280.6	265.8	249.3	NA	255.4	259.6	259.2	247.8	236.1	229.3	240.5
January 2007	205.4	204.7	190.3	173.0	159.5	181.1	185.3	184.6	171.8	158.1	146.0	163.8
Delaware												
January 2008	280.7	280.5	269.5	253.5	–	257.4	257.3	257.2	250.8	238.8	–	241.5
December 2007	273.1	272.9	264.0	249.9	–	253.4	251.0	250.8	244.7	234.2	–	236.6
January 2007	203.1	202.8	192.3	192.7	–	192.6	180.1	179.7	173.4	158.1	–	162.0
District of Columbia												
January 2008	W	W	274.3	–	–	274.3	W	W	257.9	–	–	257.9
December 2007	W	W	271.4	–	–	271.4	W	248.8	254.5	–	–	254.5
January 2007	W	W	193.8	–	–	193.8	W	175.2	178.4	–	–	178.4
Maryland												
January 2008	275.2	274.6	266.9	254.1	–	259.8	258.4	257.7	250.6	240.6	W	244.7
December 2007	272.0	271.3	263.5	248.4	–	255.1	253.5	252.8	246.6	234.9	–	239.7
January 2007	196.9	194.4	189.9	171.7	–	180.1	180.7	179.3	173.0	158.8	W	165.1
New Jersey												
January 2008	281.7	281.4	262.9	249.8	NA	251.9	261.8	261.5	247.6	237.6	234.2	241.8
December 2007	280.9	280.6	261.9	247.3	NA	250.4	260.2	259.8	244.9	234.4	228.3	238.0
January 2007	205.6	205.3	187.8	172.1	W	178.5	184.3	183.8	167.7	157.0	NA	161.3
New York												
January 2008	287.1	287.0	272.8	254.4	W	265.4	267.9	267.7	255.3	243.5	W	249.4
December 2007	287.0	286.9	271.1	251.5	W	263.4	267.5	267.2	254.0	239.9	234.0	247.0
January 2007	207.5	207.4	193.0	172.5	W	184.9	189.6	189.3	177.3	158.8	W	168.3
Pennsylvania												
January 2008	279.3	278.9	267.5	254.6	W	256.5	258.4	258.2	250.0	240.7	W	241.8
December 2007	278.0	277.6	266.4	252.9	W	255.5	256.8	256.4	247.5	238.1	W	239.6
January 2007	209.0	208.9	191.4	174.5	W	179.2	188.3	187.9	175.2	158.6	W	162.1

See footnotes at end of table.

Table 30. Reformulated Motor Gasoline Prices by Grade, Sales Type, PAD District, and Selected States

(Cents per Gallon Excluding Taxes) — Continued

Geographic Area Month	Regular						Midgrade					
	Sales to End Users		Sales for Resale				Sales to End Users		Sales for Resale			
	Through Retail Outlets	Average[a]	DTW	Rack	Bulk	Average	Through Retail Outlets	Average[a]	DTW	Rack	Bulk	Average
Subdistrict IC												
January 2008	254.3	254.1	247.1	238.4	–	241.0	265.7	265.8	256.1	246.7	–	251.1
December 2007	248.2	247.9	243.8	233.2	–	236.4	260.5	260.6	254.1	241.1	–	247.0
January 2007	174.0	173.6	168.9	155.7	W	159.3	186.4	185.8	175.9	163.5	–	169.1
Virginia												
January 2008	254.3	254.1	247.1	238.4	–	241.0	265.7	265.8	256.1	246.7	–	251.1
December 2007	248.2	247.9	243.8	233.2	–	236.4	260.5	260.6	254.1	241.1	–	247.0
January 2007	174.0	173.6	168.9	155.7	W	159.3	186.4	185.8	175.9	163.5	–	169.1
PAD District II												
January 2008	255.5	255.1	239.3	234.2	W	236.4	266.7	266.2	247.3	239.6	–	243.2
December 2007	250.2	249.9	235.2	230.6	W	232.6	261.3	261.0	242.6	235.5	–	239.0
January 2007	170.3	170.0	NA	150.0	W	151.5	180.7	180.5	161.7	154.7	–	158.3
Illinois												
January 2008	258.9	258.7	240.3	233.6	–	236.9	268.3	268.1	248.9	239.5	–	244.7
December 2007	253.0	252.8	236.3	229.2	–	232.8	262.5	262.4	245.1	234.1	–	240.3
January 2007	170.9	170.6	NA	147.3	–	150.6	181.3	181.1	163.1	152.1	–	158.3
Indiana												
January 2008	251.3	250.3	238.2	231.9	–	234.3	260.5	257.5	242.5	241.6	–	241.9
December 2007	245.7	244.9	232.6	227.6	–	229.4	255.2	253.2	238.5	235.0	–	236.2
January 2007	165.7	167.2	150.3	145.7	–	147.5	176.0	175.8	NA	151.7	–	153.3
Kentucky												
January 2008	261.5	261.4	253.7	250.9	W	249.3	271.4	271.4	259.3	257.4	–	258.1
December 2007	255.7	255.6	247.5	244.3	W	244.1	265.6	265.6	254.7	251.0	–	252.4
January 2007	175.0	174.8	NA	159.1	W	158.2	184.9	184.9	NA	165.1	–	167.8
Missouri												
January 2008	246.0	245.5	236.0	234.4	–	234.9	258.6	258.6	W	236.7	–	240.1
December 2007	245.6	244.9	NA	233.9	–	233.3	258.1	258.1	NA	235.6	–	236.1
January 2007	169.2	168.3	NA	155.7	–	155.6	176.9	176.9	NA	161.5	–	161.9
Wisconsin												
January 2008	248.1	247.9	231.9	229.9	–	230.6	259.7	259.2	236.4	237.1	–	236.7
December 2007	242.6	242.6	228.3	226.9	–	227.4	254.0	253.7	231.9	233.4	–	232.6
January 2007	168.3	168.2	150.0	149.3	–	149.6	179.1	178.8	152.8	154.4	–	153.5
PAD District III												
January 2008	248.9	248.8	244.0	237.2	235.4	240.6	262.9	262.1	250.5	244.5	–	246.6
December 2007	242.0	241.8	237.4	230.2	224.9	233.6	256.4	255.8	245.5	236.7	–	240.1
January 2007	167.2	166.9	162.5	154.1	142.6	158.1	179.0	178.8	169.4	161.3	–	164.4
Texas												
January 2008	248.9	248.8	244.0	237.2	235.4	240.6	262.9	262.1	250.5	244.5	–	246.6
December 2007	242.0	241.8	237.4	230.2	224.9	233.6	256.4	255.8	245.5	236.7	–	240.1
January 2007	167.2	166.9	162.5	154.1	143.0	158.2	179.0	178.8	169.4	161.3	–	164.4
PAD District V												
January 2008	258.4	257.5	244.5	235.7	240.5	241.2	270.5	270.1	253.0	242.3	–	250.3
December 2007	262.7	261.9	250.3	246.0	241.6	248.4	274.9	274.5	258.3	250.1	–	256.3
January 2007	195.7	194.9	185.4	177.4	164.1	181.6	208.5	208.3	192.2	184.6	–	190.0
Arizona												
January 2008	252.7	251.9	241.9	239.8	W	241.0	266.3	265.9	249.7	249.2	–	249.4
December 2007	254.6	254.0	246.6	247.8	–	247.1	267.8	267.5	253.6	257.1	–	255.6
January 2007	190.4	188.8	183.6	177.0	–	180.3	201.9	201.6	191.1	187.5	–	188.6
California												
January 2008	259.2	258.3	244.8	235.2	240.6	241.2	271.2	270.7	253.2	241.9	–	250.5
December 2007	263.9	263.1	250.6	245.7	241.6	248.6	275.8	275.4	258.5	249.6	–	256.4
January 2007	196.2	195.6	185.6	177.3	164.1	181.6	209.0	208.8	192.2	184.2	–	190.0
Nevada												
January 2008	W	252.1	240.5	243.7	–	241.5	W	W	245.8	235.4	–	242.8
December 2007	W	257.8	246.1	251.0	–	247.6	W	W	252.1	248.3	–	251.1
January 2007	W	W	186.4	183.6	–	185.7	W	W	194.6	190.2	–	193.5

See footnotes at end of table.

Table 30. Reformulated Motor Gasoline Prices by Grade, Sales Type, PAD District, and Selected States

(Cents per Gallon Excluding Taxes) — Continued

Geographic Area Month	Premium						All Grades					
	Sales to End Users		Sales for Resale				Sales to End Users		Sales for Resale			
	Through Retail Outlets	Average[a]	DTW	Rack	Bulk	Average	Through Retail Outlets	Average[a]	DTW	Rack	Bulk	Average
Subdistrict IC												
January 2008	275.8	275.6	267.2	256.9	–	260.6	257.5	257.4	250.8	240.9	–	244.0
December 2007	270.7	270.4	265.5	251.4	–	256.6	251.7	251.5	247.9	235.7	–	239.5
January 2007	196.5	195.9	187.9	171.7	–	177.4	177.7	177.2	172.8	158.2	W	162.5
Virginia												
January 2008	275.8	275.6	267.2	256.9	–	260.6	257.5	257.4	250.8	240.9	–	244.0
December 2007	270.7	270.4	265.5	251.4	–	256.6	251.7	251.5	247.9	235.7	–	239.5
January 2007	196.5	195.9	187.9	171.7	–	177.4	177.7	177.2	172.8	158.2	W	162.5
PAD District II												
January 2008	278.7	278.3	253.5	249.0	W	251.1	258.3	257.8	241.0	235.5	W	237.9
December 2007	273.5	273.0	249.7	245.3	W	247.6	253.1	252.7	236.9	232.0	W	234.2
January 2007	192.3	192.0	167.4	163.2	W	165.2	173.2	172.8	NA	151.3	W	152.9
Illinois												
January 2008	281.4	281.1	253.2	247.9	–	250.9	262.3	262.0	242.0	235.1	–	238.6
December 2007	275.8	275.6	249.6	243.6	–	246.9	256.5	256.3	238.2	230.8	–	234.6
January 2007	193.6	193.4	NA	161.0	–	164.3	174.7	174.4	NA	148.9	–	152.3
Indiana												
January 2008	269.9	269.6	253.6	248.4	–	250.1	252.8	251.7	239.3	233.4	–	235.6
December 2007	264.8	263.6	246.6	244.2	–	244.9	247.3	246.3	233.6	229.1	–	230.6
January 2007	185.6	186.4	166.3	160.5	–	162.5	167.5	168.6	151.6	147.1	–	148.8
Kentucky												
January 2008	280.8	280.6	273.2	267.5	W	266.2	263.0	262.9	255.5	252.3	W	250.7
December 2007	275.1	274.9	267.6	260.7	W	263.7	257.2	257.2	249.5	245.7	W	245.8
January 2007	194.7	194.4	NA	173.5	W	174.0	176.7	176.5	NA	160.3	W	159.8
Missouri												
January 2008	274.6	273.9	252.8	248.9	–	249.9	248.4	247.9	237.3	235.4	–	236.0
December 2007	273.7	272.4	NA	248.5	–	248.7	248.1	247.5	NA	235.0	–	234.3
January 2007	192.3	190.9	170.0	169.6	–	169.7	171.4	170.4	NA	156.8	–	156.6
Wisconsin												
January 2008	265.1	264.9	246.5	245.6	–	245.9	249.5	249.3	233.2	231.1	–	231.9
December 2007	259.9	259.8	242.8	242.2	–	242.5	244.1	244.1	229.6	228.1	–	228.6
January 2007	184.9	184.9	163.2	162.4	–	162.8	169.8	169.7	151.2	150.3	–	150.7
PAD District III												
January 2008	275.6	275.5	266.2	256.6	–	261.7	252.2	252.0	246.2	239.2	235.4	242.7
December 2007	268.8	268.6	259.8	249.9	–	254.9	245.4	245.2	239.7	232.3	224.9	235.7
January 2007	189.3	188.7	178.5	171.0	–	174.7	170.1	169.9	164.3	156.1	142.6	160.0
Texas												
January 2008	275.6	275.5	266.2	256.6	–	261.7	252.2	252.0	246.2	239.2	235.4	242.7
December 2007	268.8	268.6	259.8	249.9	–	254.9	245.4	245.2	239.7	232.3	224.9	235.7
January 2007	189.3	188.7	178.5	171.0	–	174.7	170.1	169.9	164.3	156.1	143.0	160.0
PAD District V												
January 2008	280.0	279.1	262.2	250.1	W	258.4	262.0	261.0	247.7	237.6	240.1	243.9
December 2007	284.6	284.0	267.8	258.2	W	264.5	266.4	265.5	253.4	247.6	242.3	251.0
January 2007	216.9	216.2	201.1	192.9	W	198.2	199.5	198.6	188.4	179.6	165.5	184.4
Arizona												
January 2008	277.5	276.5	258.6	255.4	–	257.3	255.5	254.6	244.2	241.8	W	243.1
December 2007	279.5	278.6	263.1	263.1	NA	263.1	257.4	256.8	248.8	249.8	NA	249.2
January 2007	212.3	210.4	199.4	194.7	–	197.1	193.0	191.4	185.9	179.5	–	182.6
California												
January 2008	280.4	279.6	262.6	249.7	W	258.6	262.8	261.8	248.1	237.0	240.3	244.0
December 2007	285.3	284.7	268.1	257.7	W	264.7	267.6	266.6	253.8	247.3	242.3	251.2
January 2007	217.2	216.6	201.1	192.7	W	198.2	200.1	199.3	188.6	179.5	165.5	184.5
Nevada												
January 2008	W	W	253.8	242.6	–	250.7	W	256.2	242.2	243.2	–	242.5
December 2007	W	W	260.8	257.8	–	260.0	W	261.8	247.9	251.5	–	249.0
January 2007	W	W	201.9	197.6	–	200.8	W	W	188.8	185.6	–	187.9

Dash (–) = No data reported.
NA = Not available.
W = Withheld to avoid disclosure of individual company data.
[a] Includes sales through retail outlets as well as all direct sales to end users that were not made through company-operated retail outlets, e.g., sales to agricultural customers, commercial sales, and industrial sales.
Notes: Values shown for the current month are preliminary. Values shown for previous months are revised. Data are final upon publication in the *Petroleum Marketing Annual.*
Sources: Energy Information Administration Forms EIA-782A, "Refiners'/Gas Plant Operators' Monthly Petroleum Product Sales Report," and EIA-782B, "Resellers'/Retailers' Monthly Petroleum Product Sales Report."

Table 31. Refiner Motor Gasoline Prices by Grade, Sales Type, PAD District, and State

(Cents per Gallon Excluding Taxes)

Geographic Area Month	Regular			Midgrade			Premium			All Grades		
	Sales to End Users		Sales for Resale	Sales to End Users		Sales for Resale	Sales to End Users		Sales for Resale	Sales to End Users		Sales for Resale
	Through Retail Outlets	Other End Users[a]		Through Retail Outlets	Other End Users[a]		Through Retail Outlets	Other End Users[a]		Through Retail Outlets	Other End Users[a]	
United States												
January 2008	254.5	241.1	237.8	266.9	249.5	241.4	279.5	251.1	256.1	257.6	242.5	239.5
December 2007	252.2	233.2	233.9	265.7	243.7	237.9	278.7	243.8	253.5	255.5	234.7	235.8
January 2007	175.6	162.7	154.8	189.5	166.9	160.3	201.8	179.3	174.1	179.2	164.5	156.9
PAD District I												
January 2008	256.9	243.2	239.8	269.7	250.8	249.1	281.2	259.3	258.8	260.4	244.9	242.0
December 2007	254.5	236.4	235.6	267.6	244.8	244.9	279.6	253.9	254.5	258.1	238.4	237.8
January 2007	175.6	159.1	153.3	188.3	165.2	163.1	200.1	176.1	171.2	179.5	160.8	155.7
Subdistrict IA												
January 2008	261.7	245.0	242.0	274.3	NA	249.8	285.6	W	261.1	264.8	245.6	243.9
December 2007	259.7	240.9	238.9	272.6	W	248.2	284.0	W	259.5	263.0	240.9	240.8
January 2007	182.7	164.3	159.3	196.4	W	172.1	207.2	W	181.3	186.2	164.7	161.8
Connecticut												
January 2008	W	W	241.3	W	–	249.7	W	–	260.3	W	W	243.5
December 2007	W	W	238.9	W	–	247.1	W	–	258.5	W	W	241.2
January 2007	W	W	161.1	W	–	174.0	W	–	182.7	W	W	163.9
Maine												
January 2008	W	–	243.3	W	–	249.4	W	–	263.9	W	–	244.3
December 2007	W	–	234.0	W	–	249.5	W	–	NA	W	–	234.8
January 2007	W	–	152.6	W	–	163.9	W	–	174.0	W	–	153.8
Massachusetts												
January 2008	261.7	W	242.8	274.1	–	249.4	285.4	W	262.0	264.8	W	244.7
December 2007	259.6	234.9	240.8	272.5	–	248.5	283.8	W	260.5	262.9	234.7	242.8
January 2007	182.6	160.3	160.6	195.6	–	172.4	206.2	W	181.4	186.0	160.3	163.1
New Hampshire												
January 2008	263.8	W	W	276.6	–	W	288.2	–	W	266.0	W	W
December 2007	261.7	W	W	274.8	–	247.4	286.3	–	W	264.1	W	W
January 2007	186.4	W	159.9	199.0	–	W	209.8	W	W	188.8	W	161.9
Rhode Island												
January 2008	258.8	–	240.1	270.0	–	250.5	280.4	–	258.4	261.2	–	241.8
December 2007	256.6	–	239.3	267.9	–	250.0	278.4	–	258.8	259.0	–	241.2
January 2007	181.7	–	157.1	196.2	–	172.1	207.2	–	179.6	185.2	–	159.4
Vermont												
January 2008	–	NA	W	–	NA	W	–	–	263.5	–	NA	W
December 2007	–	W	W	–	W	249.2	–	–	261.3	–	W	W
January 2007	–	W	156.3	–	W	W	–	–	177.9	–	W	158.1
Subdistrict IB												
January 2008	259.2	246.8	239.7	272.6	258.6	251.8	283.8	261.9	258.4	263.1	248.4	241.9
December 2007	257.2	239.6	236.6	271.4	249.8	248.7	283.3	257.5	254.2	261.3	241.5	238.5
January 2007	180.3	170.4	155.3	194.4	178.5	172.1	206.2	192.2	173.9	184.6	172.5	157.9
Delaware												
January 2008	252.2	NA	238.1	265.8	W	247.9	276.5	W	W	256.2	NA	239.6
December 2007	246.4	226.9	234.3	262.0	W	242.5	272.9	W	W	251.0	229.2	235.7
January 2007	179.0	171.2	156.9	195.1	W	167.5	W	W	W	183.8	171.8	160.4
District of Columbia												
January 2008	–	–	257.2	–	–	W	–	–	278.6	–	–	262.8
December 2007	–	W	254.4	–	–	W	–	–	276.4	–	W	260.2
January 2007	–	W	177.7	–	–	W	–	–	199.4	–	W	183.7
Maryland												
January 2008	–	238.7	241.3	–	W	251.2	–	W	260.5	–	241.4	244.2
December 2007	–	233.1	236.2	–	W	246.6	–	W	255.9	–	236.1	239.2
January 2007	W	158.1	160.5	W	–	171.7	W	–	179.2	W	158.1	163.7
New Jersey												
January 2008	258.6	242.3	236.7	272.3	W	251.0	283.4	W	254.4	263.6	243.7	238.7
December 2007	257.8	W	233.7	271.7	W	249.5	282.9	W	245.9	262.9	W	235.0
January 2007	182.5	161.4	152.5	196.9	W	173.9	207.7	W	NA	187.9	W	154.5
New York												
January 2008	260.0	252.8	243.8	275.2	270.2	258.9	285.8	272.9	265.5	264.3	255.4	246.6
December 2007	258.3	247.4	241.5	274.5	263.9	257.8	285.9	NA	263.2	262.9	250.2	244.3
January 2007	179.6	162.3	158.3	195.2	181.0	177.7	206.6	181.7	183.3	184.5	164.8	161.8
Pennsylvania												
January 2008	258.6	W	239.2	267.9	W	246.9	279.0	W	252.9	260.6	W	240.4
December 2007	255.2	W	236.8	265.0	W	244.5	276.7	W	253.7	257.4	W	238.0
January 2007	179.9	W	152.4	190.9	W	162.7	202.5	W	171.9	182.5	W	154.0

See footnotes at end of table.

Table 31. Refiner Motor Gasoline Prices by Grade, Sales Type, PAD District, and State

(Cents per Gallon Excluding Taxes) — Continued

Geographic Area Month	Regular			Midgrade			Premium			All Grades		
	Sales to End Users		Sales for Resale	Sales to End Users		Sales for Resale	Sales to End Users		Sales for Resale	Sales to End Users		Sales for Resale
	Through Retail Outlets	Other End Users[a]		Through Retail Outlets	Other End Users[a]		Through Retail Outlets	Other End Users[a]		Through Retail Outlets	Other End Users[a]	
Subdistrict IC												
January 2008	254.3	W	239.5	266.9	W	247.9	278.2	W	258.7	257.6	W	241.7
December 2007	251.5	W	234.1	264.1	W	242.9	275.6	W	253.8	254.9	W	236.5
January 2007	170.8	149.4	150.7	182.8	W	158.9	193.9	W	167.5	174.4	151.2	153.0
Florida												
January 2008	255.6	237.2	239.9	269.0	W	249.8	280.2	W	260.0	259.3	239.3	242.5
December 2007	254.3	232.2	235.7	267.2	W	246.1	278.6	W	255.7	258.1	234.3	238.3
January 2007	172.7	151.9	152.8	184.4	157.8	160.4	195.1	W	169.1	176.6	153.5	155.2
Georgia												
January 2008	250.0	W	239.6	260.7	W	246.5	271.7	W	258.1	252.8	W	241.7
December 2007	242.7	W	233.6	253.8	W	240.6	264.5	W	252.3	245.6	W	235.8
January 2007	163.9	W	148.5	174.4	W	155.9	W	W	164.7	167.1	W	150.7
North Carolina												
January 2008	249.0	243.2	239.0	261.0	–	245.3	271.8	–	257.8	250.9	243.2	240.7
December 2007	243.5	236.8	232.6	255.5	–	239.2	267.0	–	252.2	245.5	236.8	234.6
January 2007	164.6	148.7	147.9	175.9	–	154.1	185.4	–	163.2	166.7	148.7	149.7
South Carolina												
January 2008	249.3	247.7	239.1	260.1	–	246.5	270.1	W	258.1	251.4	244.4	240.9
December 2007	246.1	245.0	233.2	257.4	–	240.2	267.4	W	251.8	248.3	240.1	235.0
January 2007	165.4	NA	148.8	177.2	–	156.6	186.7	W	164.6	167.8	NA	150.7
Virginia												
January 2008	254.4	W	239.4	266.9	W	248.1	277.9	W	258.3	259.3	W	242.0
December 2007	252.3	W	234.3	264.9	W	243.2	276.3	W	254.8	257.3	W	237.1
January 2007	175.8	W	154.1	189.1	–	164.2	200.6	W	173.2	181.1	W	156.9
West Virginia												
January 2008	264.6	–	240.6	275.1	–	248.0	284.8	–	256.8	265.5	–	241.6
December 2007	257.9	–	234.3	268.3	–	243.0	278.0	–	250.3	258.9	–	235.3
January 2007	175.4	–	148.4	W	–	155.9	195.7	–	165.4	176.6	–	149.7
PAD District II												
January 2008	253.4	241.1	236.5	263.9	W	237.5	275.3	243.0	252.1	255.2	241.4	237.4
December 2007	248.4	222.9	230.9	258.8	W	232.7	270.2	W	247.4	250.2	224.2	231.9
January 2007	166.2	161.5	146.1	176.5	W	150.6	187.4	W	160.5	168.1	164.1	147.4
Illinois												
January 2008	254.5	W	235.1	265.5	W	235.3	277.1	W	251.1	257.9	W	236.3
December 2007	248.6	W	230.1	259.6	–	231.8	271.2	W	247.3	252.1	W	231.5
January 2007	167.5	W	147.9	179.2	W	151.9	190.3	W	164.6	171.3	W	149.7
Indiana												
January 2008	249.8	240.6	235.1	260.0	–	233.9	269.4	W	247.2	251.2	NA	235.5
December 2007	244.8	235.6	230.7	255.1	–	230.9	264.4	W	243.5	246.2	235.6	231.4
January 2007	164.7	170.2	144.8	175.6	–	146.7	184.4	–	158.3	166.3	170.2	145.7
Iowa												
January 2008	246.9	–	237.6	NA	–	237.9	265.2	–	252.1	248.3	–	238.2
December 2007	240.0	–	233.0	NA	–	232.1	258.1	–	247.2	241.6	–	233.0
January 2007	W	–	146.4	162.4	–	149.4	W	–	157.9	163.0	–	148.2
Kansas												
January 2008	252.8	W	234.9	264.1	–	236.9	274.0	W	252.5	254.6	W	235.7
December 2007	244.7	W	227.8	255.3	–	231.4	265.1	W	245.0	246.5	W	228.8
January 2007	166.6	W	144.5	171.7	–	153.8	180.3	W	158.5	167.9	W	145.2
Kentucky												
January 2008	259.8	241.4	243.0	270.3	W	250.9	280.1	W	260.2	261.1	242.1	244.1
December 2007	253.7	230.5	236.4	264.4	W	243.0	274.2	W	254.8	255.0	231.8	237.6
January 2007	173.0	159.9	150.3	183.5	W	157.1	191.9	W	165.8	174.4	160.4	151.5
Michigan												
January 2008	W	W	235.0	W	–	235.1	W	W	248.9	W	W	235.7
December 2007	W	W	231.5	W	–	232.5	W	W	245.6	W	W	232.3
January 2007	W	W	141.2	W	–	142.7	W	W	154.8	W	W	142.0
Minnesota												
January 2008	W	W	235.7	W	–	238.5	W	–	245.9	W	W	236.5
December 2007	W	W	229.6	W	–	230.9	W	–	241.6	W	W	230.3
January 2007	W	W	146.7	W	W	150.9	W	W	156.7	W	W	147.7
Missouri												
January 2008	245.8	W	235.5	260.1	–	240.1	272.5	–	251.6	247.6	W	237.0
December 2007	242.5	W	232.3	257.2	–	233.9	270.6	–	249.1	244.3	W	233.3
January 2007	165.6	W	149.5	172.6	–	157.4	185.7	–	163.4	166.9	W	150.5

See footnotes at end of table.

Table 31. Refiner Motor Gasoline Prices by Grade, Sales Type, PAD District, and State

(Cents per Gallon Excluding Taxes) — Continued

Geographic Area Month	Regular			Midgrade			Premium			All Grades		
	Sales to End Users		Sales for Resale	Sales to End Users		Sales for Resale	Sales to End Users		Sales for Resale	Sales to End Users		Sales for Resale
	Through Retail Outlets	Other End Users[a]		Through Retail Outlets	Other End Users[a]		Through Retail Outlets	Other End Users[a]		Through Retail Outlets	Other End Users[a]	
Nebraska												
January 2008	247.2	W	238.6	245.9	W	237.6	268.1	–	252.4	247.6	W	238.6
December 2007	242.7	W	233.1	239.9	W	231.7	264.2	–	247.5	242.8	W	233.0
January 2007	158.2	W	146.5	159.3	W	154.0	168.3	W	159.0	159.0	W	149.4
North Dakota												
January 2008	W	–	239.2	W	–	239.2	W	–	252.5	W	–	239.6
December 2007	W	–	234.5	W	–	231.4	W	–	248.7	W	–	234.1
January 2007	W	–	146.8	W	–	153.9	W	–	159.4	W	–	148.7
Ohio												
January 2008	257.7	W	239.5	268.6	W	240.8	278.7	W	254.6	259.0	W	240.3
December 2007	252.7	W	233.2	263.7	W	238.8	273.9	W	247.6	254.1	W	234.1
January 2007	166.7	W	146.3	176.4	W	149.1	185.1	W	162.5	168.1	W	147.4
Oklahoma												
January 2008	245.8	W	235.9	255.7	–	244.3	264.7	W	253.1	246.7	W	236.4
December 2007	239.5	W	226.8	249.3	W	237.2	257.6	W	245.2	240.4	W	227.3
January 2007	159.3	W	146.0	167.5	W	154.3	174.4	W	153.2	160.1	W	146.6
South Dakota												
January 2008	247.8	–	237.2	247.7	–	241.1	257.5	–	254.4	248.2	–	238.8
December 2007	246.3	–	233.0	244.6	–	238.9	256.0	–	251.3	245.7	–	235.2
January 2007	163.2	–	146.6	162.4	–	155.2	166.4	–	162.0	162.9	–	149.1
Tennessee												
January 2008	248.8	W	237.6	262.0	–	245.9	273.8	W	257.4	251.5	W	239.4
December 2007	245.3	206.4	232.4	259.5	–	240.6	271.6	W	251.8	248.1	205.1	234.3
January 2007	166.3	145.4	147.7	179.3	–	155.2	190.7	W	163.7	169.3	145.9	149.6
Wisconsin												
January 2008	W	W	233.7	W	–	236.7	W	W	248.8	W	W	235.0
December 2007	W	W	230.6	W	–	232.6	W	W	246.1	W	W	231.8
January 2007	W	W	145.3	W	–	152.4	W	W	158.6	W	W	146.4
PAD District III												
January 2008	250.0	232.9	236.4	262.9	247.5	245.0	275.9	258.7	254.4	252.4	234.5	237.7
December 2007	244.7	224.3	229.1	257.7	235.6	238.7	270.9	239.1	246.3	247.2	225.6	230.4
January 2007	167.6	154.7	149.6	178.9	158.5	157.7	189.5	180.0	164.1	169.9	156.2	150.9
Alabama												
January 2008	W	W	237.8	W	W	246.9	W	W	259.3	W	W	239.8
December 2007	W	W	232.0	W	W	240.4	W	W	253.5	W	W	234.0
January 2007	W	149.3	148.5	W	W	155.4	W	W	164.8	W	W	150.3
Arkansas												
January 2008	W	–	237.7	W	–	242.7	W	–	245.0	W	–	238.5
December 2007	W	W	232.6	W	–	237.3	265.8	–	NA	W	W	233.8
January 2007	W	–	147.2	W	–	153.5	W	–	164.7	W	–	149.2
Louisiana												
January 2008	249.9	W	235.3	262.9	–	243.2	276.6	–	254.8	252.2	W	236.6
December 2007	246.2	W	227.7	260.1	–	237.3	273.6	–	243.1	248.8	W	228.8
January 2007	167.0	W	146.3	178.2	–	152.8	190.2	–	157.1	169.3	W	147.5
Mississippi												
January 2008	250.8	W	237.0	261.4	–	245.6	270.8	W	255.8	252.2	W	238.4
December 2007	245.8	W	230.8	W	–	240.5	266.3	–	248.7	247.2	W	232.7
January 2007	165.6	W	148.3	171.2	–	155.4	180.0	–	164.0	166.7	W	149.9
New Mexico												
January 2008	255.5	W	236.0	264.5	W	244.4	275.4	–	255.8	257.5	W	238.0
December 2007	246.9	W	225.3	253.2	W	233.0	266.7	W	245.8	248.7	W	227.4
January 2007	173.7	W	153.5	183.2	W	160.8	193.2	W	166.5	175.9	W	154.9
Texas												
January 2008	249.6	234.4	236.4	263.1	W	245.4	276.5	W	254.2	252.3	235.3	237.5
December 2007	244.1	224.3	229.0	258.0	W	238.7	271.4	W	245.6	247.0	225.5	230.1
January 2007	167.7	153.6	150.5	179.5	W	160.8	190.0	170.4	165.8	170.2	154.4	151.7
PAD District IV												
January 2008	244.5	237.0	233.1	254.3	W	239.2	265.0	W	250.2	248.0	W	235.4
December 2007	245.7	237.4	228.8	255.4	W	233.0	266.5	W	245.8	249.2	W	231.0
January 2007	169.7	W	152.3	177.2	W	158.2	186.1	W	164.8	172.8	W	154.1
Colorado												
January 2008	242.1	W	227.9	252.4	–	234.6	263.4	–	244.5	245.8	W	230.2
December 2007	241.1	W	217.8	251.7	–	223.2	263.5	–	234.4	245.0	W	219.9
January 2007	168.4	W	147.4	177.7	–	151.9	187.6	–	158.4	172.0	W	149.0

See footnotes at end of table.

Table 31. Refiner Motor Gasoline Prices by Grade, Sales Type, PAD District, and State

(Cents per Gallon Excluding Taxes) — Continued

Geographic Area Month	Regular			Midgrade			Premium			All Grades		
	Sales to End Users		Sales for Resale	Sales to End Users		Sales for Resale	Sales to End Users		Sales for Resale	Sales to End Users		Sales for Resale
	Through Retail Outlets	Other End Users[a]		Through Retail Outlets	Other End Users[a]		Through Retail Outlets	Other End Users[a]		Through Retail Outlets	Other End Users[a]	
Idaho												
January 2008	W	W	238.4	W	–	248.7	W	–	W	W	W	240.2
December 2007	W	W	240.7	W	–	250.1	W	–	W	W	W	242.4
January 2007	W	W	162.2	W	–	168.8	W	–	W	W	W	163.8
Montana												
January 2008	W	W	W	W	–	W	W	W	251.1	W	W	238.6
December 2007	W	W	W	W	–	W	W	W	248.3	W	W	236.2
January 2007	W	W	W	W	–	W	W	W	161.7	W	W	150.1
Utah												
January 2008	250.4	W	237.3	260.4	W	246.2	270.5	W	255.5	253.9	W	240.4
December 2007	255.6	W	237.7	265.6	W	245.4	275.2	W	254.6	259.1	W	240.5
January 2007	175.6	W	157.6	176.9	W	164.1	184.8	W	170.7	177.1	W	160.0
Wyoming												
January 2008	245.1	W	232.6	254.6	–	–	264.5	W	W	248.5	W	234.6
December 2007	253.9	W	229.0	263.0	–	–	271.9	W	W	257.2	W	231.0
January 2007	169.6	W	148.7	164.7	–	–	169.1	W	W	168.6	W	150.5
PAD District V												
January 2008	258.5	245.3	239.0	271.3	253.0	250.8	283.2	257.3	257.0	262.7	246.8	241.8
December 2007	262.7	245.3	245.2	275.8	246.6	256.2	287.7	248.9	263.1	267.1	245.8	248.0
January 2007	199.4	167.6	180.3	210.6	177.2	191.1	221.3	177.9	197.3	203.3	168.9	183.1
Alaska												
January 2008	W	260.4	259.3	W	W	275.4	W	W	269.2	W	261.0	260.2
December 2007	W	260.9	262.3	W	W	277.1	W	W	272.0	W	261.6	263.2
January 2007	W	190.2	180.4	W	W	197.1	W	W	188.6	W	190.8	181.4
Arizona												
January 2008	251.7	W	236.9	263.4	NA	245.9	275.4	W	254.5	254.1	W	239.0
December 2007	254.6	W	242.0	266.3	W	252.7	278.4	W	260.4	257.0	W	244.0
January 2007	190.1	W	172.1	198.4	W	181.5	209.0	W	190.4	192.0	W	174.3
California												
January 2008	258.3	W	241.2	271.1	W	251.6	282.9	W	258.3	262.9	W	244.1
December 2007	263.6	250.7	248.8	276.3	W	257.4	288.2	W	264.9	268.1	251.5	251.6
January 2007	197.1	W	181.6	209.1	W	190.5	219.8	W	197.6	201.6	W	184.6
Hawaii												
January 2008	293.8	W	267.7	300.9	W	282.9	309.5	W	278.3	297.4	W	270.6
December 2007	291.9	W	263.6	299.1	W	280.9	307.8	W	273.7	295.5	W	266.5
January 2007	235.3	W	195.9	241.2	W	215.4	250.5	W	209.0	238.8	W	199.6
Nevada												
January 2008	253.2	250.4	237.3	262.7	W	247.0	W	–	253.4	256.0	249.7	240.2
December 2007	259.0	W	244.8	268.4	W	253.2	W	–	260.8	261.9	250.5	247.7
January 2007	190.5	W	185.2	169.7	W	193.3	W	–	200.6	187.5	178.0	188.1
Oregon												
January 2008	258.8	–	231.6	270.6	–	242.0	283.4	–	251.5	261.5	–	233.1
December 2007	259.7	–	234.7	271.5	–	246.0	284.3	–	255.3	262.4	–	236.3
January 2007	217.7	W	181.5	227.0	–	193.9	238.5	–	200.7	220.1	W	183.2
Washington												
January 2008	256.7	NA	230.2	269.3	–	241.3	281.3	–	248.9	260.4	NA	232.4
December 2007	258.6	W	234.8	270.8	–	245.4	283.1	–	253.9	262.3	W	237.1
January 2007	208.9	NA	176.6	218.4	–	190.8	229.7	–	195.7	212.0	NA	179.1

Dash (–) = No data reported.
NA = Not available.
W = Withheld to avoid disclosure of individual company data.
[a] Sales to "other end users" are all end-user sales that were not made through company-operated retail outlets, e.g., sales to agricultural customers or utilities.
Notes: Values shown for the current month are preliminary. Values shown for previous months are revised. Data are final upon publication in the *Petroleum Marketing Annual.*
Source: Energy Information Administration Form EIA-782A, "Refiners'/Gas Plant Operators' Monthly Petroleum Product Sales Report."

Table 32. Refiner Prices of Aviation Fuels and Kerosene by PAD District and State

(Cents per Gallon Excluding Taxes)

Geographic Area Month	Aviation Gasoline		Kerosene-Type Jet Fuel		Kerosene	
	Sales to End Users	Sales for Resale	Sales to End Users	Sales for Resale	Sales to End Users	Sales for Resale
United States						
January 2008	304.2	295.5	268.6	266.4	331.2	283.3
December 2007	297.5	292.7	268.5	265.5	330.3	282.5
January 2007	217.9	199.5	175.7	173.0	194.0	180.6
PAD District I						
January 2008	W	304.2	272.4	271.7	336.8	283.5
December 2007	W	299.5	269.0	269.1	331.9	282.2
January 2007	217.2	210.2	173.5	171.8	242.5	180.6
Subdistrict IA						
January 2008	W	W	276.4	274.6	347.0	W
December 2007	W	W	272.5	276.4	339.7	W
January 2007	W	W	176.8	175.0	273.5	180.0
Connecticut						
January 2008	–	W	W	271.1	W	W
December 2007	–	W	W	269.6	W	W
January 2007	W	W	177.6	173.2	W	W
Maine						
January 2008	W	W	W	W	NA	–
December 2007	W	W	W	W	NA	–
January 2007	W	W	W	W	W	–
Massachusetts						
January 2008	W	W	W	275.8	355.3	W
December 2007	W	W	W	NA	348.3	W
January 2007	W	W	W	177.9	267.2	W
New Hampshire						
January 2008	W	W	W	276.9	W	W
December 2007	W	W	W	271.2	W	W
January 2007	W	W	W	175.0	W	W
Rhode Island						
January 2008	–	–	W	274.8	W	–
December 2007	–	–	W	269.4	W	–
January 2007	–	–	W	172.0	W	–
Vermont						
January 2008	–	–	W	W	W	W
December 2007	–	–	W	W	W	W
January 2007	–	W	W	W	W	W
Subdistrict IB						
January 2008	W	306.7	273.8	272.1	336.6	280.8
December 2007	W	293.3	269.7	268.8	331.6	280.3
January 2007	W	224.7	174.1	170.4	237.4	180.4
Delaware						
January 2008	–	W	–	W	W	W
December 2007	–	–	W	W	W	W
January 2007	–	W	–	W	W	–
District of Columbia						
January 2008	–	–	–	–	–	W
December 2007	–	–	–	–	–	W
January 2007	–	–	–	–	–	W
Maryland						
January 2008	W	W	W	W	W	283.2
December 2007	W	W	W	W	W	285.2
January 2007	W	W	W	169.3	W	181.6
New Jersey						
January 2008	W	313.0	274.8	272.3	W	279.2
December 2007	W	298.0	268.9	269.0	W	274.9
January 2007	W	W	173.8	168.9	W	174.7
New York						
January 2008	W	W	275.0	276.9	338.2	289.5
December 2007	W	W	271.3	274.1	335.4	286.8
January 2007	W	W	178.0	182.0	259.3	188.5
Pennsylvania						
January 2008	W	W	271.6	273.1	337.6	276.3
December 2007	W	W	268.0	268.0	328.6	278.5
January 2007	W	W	170.4	172.1	213.7	178.5

See footnotes at end of table.

Table 32. Refiner Prices of Aviation Fuels and Kerosene by PAD District and State

(Cents per Gallon Excluding Taxes) — Continued

Geographic Area Month	Aviation Gasoline		Kerosene-Type Jet Fuel		Kerosene	
	Sales to End Users	Sales for Resale	Sales to End Users	Sales for Resale	Sales to End Users	Sales for Resale
Subdistrict IC						
January 2008	W	304.1	270.3	270.7	318.9	283.6
December 2007	W	301.2	267.5	268.4	314.6	286.1
January 2007	214.1	208.1	172.4	174.4	250.4	181.6
Florida						
January 2008	W	305.4	271.7	273.7	W	W
December 2007	W	299.4	269.3	271.8	W	W
January 2007	W	208.8	172.8	175.5	252.8	W
Georgia						
January 2008	W	W	260.6	265.8	–	279.3
December 2007	W	W	256.4	266.6	–	286.1
January 2007	W	193.3	170.6	172.6	–	194.4
North Carolina						
January 2008	W	W	272.5	269.2	W	280.6
December 2007	W	W	272.0	265.8	W	283.6
January 2007	236.6	214.4	172.1	172.9	W	180.5
South Carolina						
January 2008	–	W	274.7	273.0	W	284.9
December 2007	–	W	272.3	269.8	W	288.4
January 2007	–	W	175.7	173.7	W	179.0
Virginia						
January 2008	W	W	269.5	270.5	W	292.6
December 2007	W	W	266.9	267.7	W	296.4
January 2007	W	W	172.2	173.6	W	187.6
West Virginia						
January 2008	W	W	W	W	W	W
December 2007	W	W	W	W	W	W
January 2007	W	–	W	W	–	208.2
PAD District II						
January 2008	302.5	281.2	268.9	267.2	324.2	290.3
December 2007	286.9	280.4	267.5	267.2	328.4	297.1
January 2007	201.5	181.2	172.1	171.5	239.9	208.1
Illinois						
January 2008	W	W	W	W	W	W
December 2007	W	W	W	264.5	W	W
January 2007	W	202.8	171.7	170.3	–	193.2
Indiana						
January 2008	–	W	268.0	261.9	W	295.5
December 2007	W	W	270.3	267.9	W	304.6
January 2007	–	191.2	177.0	NA	W	214.9
Iowa						
January 2008	–	W	274.8	271.8	–	W
December 2007	–	W	279.1	276.3	–	W
January 2007	–	W	176.8	175.9	–	204.5
Kansas						
January 2008	–	W	W	272.8	–	W
December 2007	–	W	W	277.5	–	W
January 2007	W	W	W	175.1	–	W
Kentucky						
January 2008	W	310.8	W	275.3	W	W
December 2007	W	300.7	W	271.2	W	W
January 2007	W	211.1	W	178.7	–	W
Michigan						
January 2008	–	W	270.4	270.3	W	W
December 2007	–	W	267.5	269.3	W	W
January 2007	–	W	174.8	173.9	W	218.3
Minnesota						
January 2008	W	W	268.2	272.0	W	NA
December 2007	W	W	267.1	270.2	W	302.6
January 2007	W	W	171.3	174.8	–	W
Missouri						
January 2008	W	W	W	W	–	W
December 2007	W	W	W	W	–	W
January 2007	W	W	W	W	–	206.6

See footnotes at end of table.

Table 32. Refiner Prices of Aviation Fuels and Kerosene by PAD District and State

(Cents per Gallon Excluding Taxes) — Continued

Geographic Area Month	Aviation Gasoline		Kerosene-Type Jet Fuel		Kerosene	
	Sales to End Users	Sales for Resale	Sales to End Users	Sales for Resale	Sales to End Users	Sales for Resale
Nebraska						
January 2008	W	W	W	W	–	W
December 2007	W	W	W	W	–	–
January 2007	W	W	W	174.9	–	W
North Dakota						
January 2008	–	W	W	W	–	W
December 2007	–	W	W	W	–	W
January 2007	–	W	W	W	–	W
Ohio						
January 2008	W	W	268.2	NA	W	288.6
December 2007	–	W	266.9	258.7	W	294.7
January 2007	W	W	171.2	174.4	W	220.8
Oklahoma						
January 2008	W	W	274.2	269.7	–	–
December 2007	W	W	274.5	273.3	–	–
January 2007	W	W	170.5	170.9	–	W
South Dakota						
January 2008	–	W	279.6	W	–	–
December 2007	–	W	282.8	274.2	–	–
January 2007	–	W	180.9	176.9	–	W
Tennessee						
January 2008	302.2	291.7	W	270.8	W	284.0
December 2007	W	NA	W	267.6	W	288.0
January 2007	201.5	194.4	169.3	172.4	W	W
Wisconsin						
January 2008	–	W	W	W	NA	315.2
December 2007	–	W	W	W	W	NA
January 2007	W	W	175.2	168.7	–	198.5
PAD District III						
January 2008	299.7	287.6	266.6	263.4	W	270.7
December 2007	282.4	279.6	264.9	260.2	W	W
January 2007	214.8	196.0	168.7	167.8	163.0	162.6
Alabama						
January 2008	W	W	272.7	269.8	–	281.6
December 2007	W	W	270.1	264.7	–	W
January 2007	W	W	173.6	171.1	–	W
Arkansas						
January 2008	W	W	W	272.2	–	W
December 2007	W	W	W	269.8	–	W
January 2007	W	W	W	174.2	–	W
Louisiana						
January 2008	292.3	283.7	266.7	262.3	–	267.3
December 2007	W	NA	262.8	260.5	–	269.2
January 2007	W	W	167.8	167.2	W	177.9
Mississippi						
January 2008	W	W	W	265.6	W	296.4
December 2007	W	W	W	262.6	W	293.5
January 2007	W	W	W	166.9	W	W
New Mexico						
January 2008	W	W	W	273.7	–	285.2
December 2007	W	W	W	275.4	–	W
January 2007	–	W	W	175.1	–	W
Texas						
January 2008	307.7	287.3	266.6	263.6	–	267.9
December 2007	296.6	280.4	265.2	259.5	–	W
January 2007	W	191.4	168.7	167.9	W	158.8
PAD District IV						
January 2008	W	W	275.4	276.5	–	W
December 2007	W	W	276.9	277.1	–	W
January 2007	W	206.8	176.1	179.4	–	W
Colorado						
January 2008	W	W	270.9	273.5	–	–
December 2007	W	W	272.1	273.9	–	–
January 2007	–	W	174.0	176.5	–	W

See footnotes at end of table.

Table 32. Refiner Prices of Aviation Fuels and Kerosene by PAD District and State

(Cents per Gallon Excluding Taxes) — Continued

Geographic Area Month	Aviation Gasoline		Kerosene-Type Jet Fuel		Kerosene	
	Sales to End Users	Sales for Resale	Sales to End Users	Sales for Resale	Sales to End Users	Sales for Resale
Idaho						
January 2008	–	W	W	286.4	–	–
December 2007	–	W	W	281.5	–	–
January 2007	–	W	W	191.6	–	–
Montana						
January 2008	–	W	285.5	W	–	–
December 2007	–	W	282.5	W	–	–
January 2007	–	W	183.8	W	–	–
Utah						
January 2008	W	W	278.6	W	–	W
December 2007	–	W	280.3	W	–	W
January 2007	W	W	175.9	W	–	W
Wyoming						
January 2008	–	W	W	272.8	–	–
December 2007	–	W	W	274.8	–	–
January 2007	–	W	W	175.8	–	–
PAD District V						
January 2008	297.5	317.3	266.5	266.4	–	W
December 2007	299.9	317.1	269.7	269.9	–	W
January 2007	W	239.9	183.6	183.2	–	W
Alaska						
January 2008	W	W	268.1	266.6	–	–
December 2007	W	W	270.4	272.4	–	–
January 2007	W	W	185.3	185.1	–	–
Arizona						
January 2008	W	W	268.5	268.6	–	–
December 2007	W	W	271.4	271.8	–	–
January 2007	W	222.8	184.8	185.0	–	W
California						
January 2008	W	W	265.7	265.4	–	W
December 2007	W	318.8	268.7	269.4	–	W
January 2007	W	234.2	182.6	182.7	–	W
Hawaii						
January 2008	W	W	W	W	–	–
December 2007	–	W	W	W	–	–
January 2007	W	W	W	W	–	–
Nevada						
January 2008	–	–	268.3	273.0	–	–
December 2007	–	–	271.8	273.6	–	–
January 2007	–	–	184.9	186.8	–	–
Oregon						
January 2008	W	W	267.4	W	–	–
December 2007	W	W	270.5	W	–	–
January 2007	W	–	185.3	W	–	–
Washington						
January 2008	–	W	264.2	268.7	–	–
December 2007	–	W	269.0	NA	–	–
January 2007	–	W	180.9	184.7	–	–

Dash (–) = No data reported.
NA = Not available.
W = Withheld to avoid disclosure of individual company data.
Notes: PAD District and U.S. averages represent data for all States. In certain PAD Districts, however, prices are not shown for every State.
Notes: Values shown for the current month are preliminary. Values shown for previous months are revised. Data are final upon publication in the *Petroleum Marketing Annual.*
Source: Energy Information Administration Form EIA-782A, "Refiners'/Gas Plant Operators' Monthly Petroleum Product Sales Report."

Table 33. Refiner Prices of Distillate Fuels by PAD District and State

(Cents per Gallon Excluding Taxes)

Geographic Area Month	No. 1 Distillate		No. 2 Distillate[a]		No. 4 Fuel[b]	
	Sales to End Users	Sales for Resale	Sales to End Users	Sales for Resale	Sales to End Users	Sales for Resale
United States						
January 2008	281.1	281.3	269.7	258.0	W	201.6
December 2007	279.9	292.9	270.1	259.4	W	205.4
January 2007	199.5	195.6	180.2	168.5	W	116.8
PAD District I						
January 2008	W	280.9	277.1	259.5	W	W
December 2007	W	292.8	276.4	260.9	W	W
January 2007	W	188.0	178.6	163.7	W	W
Subdistrict IA						
January 2008	W	298.2	300.6	259.6	W	–
December 2007	W	296.6	299.7	263.8	W	–
January 2007	W	195.0	202.6	167.9	W	–
Connecticut						
January 2008	–	–	275.2	256.7	W	–
December 2007	–	–	276.5	261.2	W	–
January 2007	–	–	172.0	166.6	W	–
Maine						
January 2008	W	W	W	275.5	–	–
December 2007	W	W	W	267.7	–	–
January 2007	W	W	193.3	178.7	–	–
Massachusetts						
January 2008	–	–	302.8	258.9	W	–
December 2007	–	–	297.5	263.1	W	–
January 2007	–	W	192.0	162.7	W	–
New Hampshire						
January 2008	–	–	305.3	264.4	W	–
December 2007	–	–	309.4	266.3	W	–
January 2007	–	W	211.6	W	W	–
Rhode Island						
January 2008	–	W	W	257.8	W	–
December 2007	–	W	W	265.0	W	–
January 2007	–	–	195.7	NA	W	–
Vermont						
January 2008	–	W	325.4	W	W	–
December 2007	–	W	318.4	W	W	–
January 2007	W	194.5	NA	W	W	–
Subdistrict IB						
January 2008	W	276.5	278.3	259.3	W	W
December 2007	W	291.3	278.4	260.4	W	W
January 2007	W	186.2	180.3	162.1	W	W
Delaware						
January 2008	–	–	274.0	260.1	W	–
December 2007	–	–	274.6	264.9	W	–
January 2007	–	–	183.7	157.0	W	–
District of Columbia						
January 2008	–	–	W	W	W	–
December 2007	–	–	W	262.4	–	–
January 2007	–	–	W	159.7	W	–
Maryland						
January 2008	–	–	265.1	258.8	–	W
December 2007	–	–	267.1	260.9	W	W
January 2007	–	W	162.1	164.3	–	W
New Jersey						
January 2008	–	W	279.7	258.9	W	W
December 2007	–	–	279.7	259.2	W	W
January 2007	–	–	177.2	159.7	W	W
New York						
January 2008	–	290.5	280.5	261.2	W	W
December 2007	–	291.2	282.3	262.4	W	W
January 2007	W	186.7	192.8	167.8	W	W
Pennsylvania						
January 2008	W	W	277.5	258.6	W	–
December 2007	W	W	276.3	260.8	W	–
January 2007	–	184.4	178.5	161.0	W	–

See footnotes at end of table.

Table 33. Refiner Prices of Distillate Fuels by PAD District and State

(Cents per Gallon Excluding Taxes) — Continued

Geographic Area Month	No. 1 Distillate		No. 2 Distillate[a]		No. 4 Fuel[b]	
	Sales to End Users	Sales for Resale	Sales to End Users	Sales for Resale	Sales to End Users	Sales for Resale
Subdistrict IC						
January 2008	W	W	273.4	259.7	W	–
December 2007	–	W	271.5	260.7	W	–
January 2007	–	W	173.5	164.8	W	–
Florida						
January 2008	–	–	275.4	261.6	–	–
December 2007	–	–	275.3	263.1	–	–
January 2007	–	–	181.9	168.7	–	–
Georgia						
January 2008	–	W	275.6	259.4	–	–
December 2007	–	W	267.9	260.3	–	–
January 2007	–	–	167.9	165.1	–	–
North Carolina						
January 2008	–	–	265.6	258.6	–	–
December 2007	–	–	264.7	259.3	–	–
January 2007	–	–	162.9	163.9	–	–
South Carolina						
January 2008	W	W	271.3	260.0	W	–
December 2007	–	W	270.0	260.6	W	–
January 2007	–	W	184.4	164.9	W	–
Virginia						
January 2008	–	W	273.9	258.5	W	–
December 2007	–	W	272.8	259.2	W	–
January 2007	–	W	165.2	161.0	W	–
West Virginia						
January 2008	–	–	271.0	261.2	–	–
December 2007	–	–	272.6	260.3	–	–
January 2007	–	W	171.6	164.4	–	–
PAD District II						
January 2008	NA	279.9	267.3	258.9	–	–
December 2007	280.2	296.0	268.1	260.7	–	–
January 2007	189.8	190.4	173.7	169.6	–	NA
Illinois						
January 2008	W	304.9	269.3	255.5	–	–
December 2007	W	313.8	271.2	259.4	–	–
January 2007	W	210.5	181.7	165.2	–	–
Indiana						
January 2008	W	295.6	268.7	255.3	–	–
December 2007	W	302.8	269.3	258.8	–	–
January 2007	W	196.4	174.9	167.3	–	–
Iowa						
January 2008	274.9	270.7	272.4	262.2	–	–
December 2007	W	292.3	272.2	264.9	–	–
January 2007	W	183.1	175.9	175.9	–	–
Kansas						
January 2008	W	267.2	259.8	258.9	–	–
December 2007	W	282.6	261.1	260.4	–	–
January 2007	W	182.4	172.9	171.3	–	–
Kentucky						
January 2008	W	W	267.2	260.1	–	–
December 2007	W	W	266.5	262.0	–	–
January 2007	–	W	166.3	167.7	–	–
Michigan						
January 2008	W	286.1	269.2	256.0	–	–
December 2007	W	W	270.9	256.7	–	–
January 2007	W	W	182.2	165.8	–	–
Minnesota						
January 2008	W	276.1	271.9	264.6	–	–
December 2007	W	298.4	278.6	268.9	–	–
January 2007	W	186.9	183.5	178.4	–	NA
Missouri						
January 2008	W	271.3	270.8	259.2	–	–
December 2007	–	300.2	270.7	260.2	–	–
January 2007	W	187.1	172.4	170.2	–	–

See footnotes at end of table.

Table 33. Refiner Prices of Distillate Fuels by PAD District and State

(Cents per Gallon Excluding Taxes) — Continued

Geographic Area Month	No. 1 Distillate		No. 2 Distillate[a]		No. 4 Fuel[b]	
	Sales to End Users	Sales for Resale	Sales to End Users	Sales for Resale	Sales to End Users	Sales for Resale
Nebraska						
January 2008	W	269.2	269.4	262.1	–	–
December 2007	W	292.4	272.5	265.0	–	–
January 2007	–	183.3	W	178.1	–	–
North Dakota						
January 2008	W	275.7	W	271.1	–	–
December 2007	W	299.7	W	278.0	–	–
January 2007	192.2	186.5	W	185.0	–	–
Ohio						
January 2008	W	W	266.6	257.2	–	–
December 2007	W	W	267.6	260.4	–	–
January 2007	W	W	174.0	163.4	–	–
Oklahoma						
January 2008	–	–	263.0	258.8	–	–
December 2007	–	W	263.4	255.9	–	–
January 2007	–	W	170.6	170.6	–	–
South Dakota						
January 2008	–	274.2	274.0	266.0	–	–
December 2007	–	296.3	274.7	269.7	–	–
January 2007	–	188.4	180.3	180.7	–	–
Tennessee						
January 2008	–	–	265.6	258.9	–	–
December 2007	–	–	265.8	259.9	–	–
January 2007	–	W	163.8	165.0	–	–
Wisconsin						
January 2008	282.2	273.9	273.3	259.3	–	–
December 2007	288.6	298.0	276.6	263.5	–	–
January 2007	W	187.0	178.8	172.4	–	–
PAD District III						
January 2008	–	W	270.1	257.6	–	W
December 2007	–	W	269.3	257.3	–	W
January 2007	W	W	173.7	164.1	–	W
Alabama						
January 2008	–	–	268.8	258.6	–	–
December 2007	–	–	266.0	258.5	–	–
January 2007	W	–	168.4	164.1	–	–
Arkansas						
January 2008	–	–	271.1	259.0	–	–
December 2007	–	–	270.4	260.0	–	–
January 2007	–	–	168.8	166.5	–	–
Louisiana						
January 2008	–	–	270.7	255.9	–	–
December 2007	–	–	268.1	256.5	–	–
January 2007	–	–	166.1	158.4	–	–
Mississippi						
January 2008	–	–	269.4	257.0	–	–
December 2007	–	–	267.9	261.0	–	–
January 2007	–	–	168.1	165.1	–	–
New Mexico						
January 2008	–	W	273.4	260.1	–	–
December 2007	–	W	272.8	257.6	–	–
January 2007	–	W	189.7	178.1	–	–
Texas						
January 2008	–	–	269.9	258.0	–	W
December 2007	–	W	269.4	257.1	–	W
January 2007	–	–	174.7	165.5	–	W
PAD District IV						
January 2008	W	283.9	267.8	260.6	–	–
December 2007	W	296.6	272.3	265.8	–	–
January 2007	215.7	208.3	188.8	186.9	–	–
Colorado						
January 2008	W	NA	NA	257.9	–	–
December 2007	W	296.9	268.2	258.5	–	–
January 2007	W	199.0	NA	181.7	–	–

See footnotes at end of table.

Table 33. Refiner Prices of Distillate Fuels by PAD District and State

(Cents per Gallon Excluding Taxes) — Continued

Geographic Area Month	No. 1 Distillate		No. 2 Distillate[a]		No. 4 Fuel[b]	
	Sales to End Users	Sales for Resale	Sales to End Users	Sales for Resale	Sales to End Users	Sales for Resale
Idaho						
January 2008	W	287.4	269.3	258.8	–	–
December 2007	W	297.6	280.1	267.7	–	–
January 2007	W	222.1	209.8	192.9	–	–
Montana						
January 2008	W	283.6	263.2	266.4	–	–
December 2007	W	304.3	269.6	282.4	–	–
January 2007	210.9	207.7	180.4	188.0	–	–
Utah						
January 2008	W	287.5	262.2	258.0	–	–
December 2007	W	287.6	267.7	258.2	–	–
January 2007	W	216.6	191.4	188.4	–	–
Wyoming						
January 2008	W	287.4	269.7	265.4	–	–
December 2007	W	299.8	278.5	274.8	–	–
January 2007	204.4	210.2	192.6	188.6	–	–
PAD District V						
January 2008	W	283.2	264.9	252.2	W	W
December 2007	W	284.5	265.7	257.6	W	W
January 2007	W	202.0	192.4	184.5	W	W
Alaska						
January 2008	W	W	W	277.9	–	–
December 2007	W	W	W	277.0	–	–
January 2007	W	202.4	W	W	–	–
Arizona						
January 2008	–	–	267.2	254.1	–	–
December 2007	–	W	272.8	260.7	–	–
January 2007	W	W	187.4	178.1	–	–
California						
January 2008	–	–	263.5	253.3	–	W
December 2007	–	–	263.9	256.8	–	W
January 2007	–	–	196.0	188.0	–	W
Hawaii						
January 2008	–	–	W	272.5	–	–
December 2007	–	–	W	272.4	–	–
January 2007	–	–	W	W	–	–
Nevada						
January 2008	W	W	261.2	256.4	W	–
December 2007	W	W	264.9	260.7	W	–
January 2007	W	W	NA	184.5	W	–
Oregon						
January 2008	–	W	247.5	246.2	–	–
December 2007	–	–	255.2	257.2	–	–
January 2007	–	W	181.5	176.6	–	–
Washington						
January 2008	–	NA	NA	246.5	–	–
December 2007	–	W	256.7	256.4	–	–
January 2007	W	W	182.5	178.0	–	–

Dash (–) = No data reported.
NA = Not available.
W = Withheld to avoid disclosure of individual company data.
[a] Includes sales of No. 2 fuel oil and diesel fuels.
[b] Includes No. 4 fuel oil and No. 4 diesel fuel.
Notes: PAD District and U.S. averages represent data for all States. In certain PAD Districts, however, prices are not shown for every State.
Notes: Values shown for the current month are preliminary. Values shown for previous months are revised. Data are final upon publication in the *Petroleum Marketing Annual.*
Source: Energy Information Administration Form EIA-782A, "Refiners'/Gas Plant Operators' Monthly Petroleum Product Sales Report."

Table 34. Propane (Consumer Grade) Prices by Sales Type and PAD District

(Cents per Gallon Excluding Taxes)

Geographic Area Month	Sales to End Users							Sales for Resale
	Residential Consumers	Commercial/ Institutional Consumers	Industrial Consumers	Through Retail Outlets	Petro-Chemical	Other End Users	Average	
United States								
January 2008	236.7	217.3	220.6	W	148.6	194.4	227.3	150.6
December 2007	230.2	211.8	216.2	W	148.2	193.9	219.2	147.6
January 2007	192.4	168.1	167.1	W	90.5	150.2	180.6	100.6
PAD District I								
January 2008	267.6	222.0	222.5	W	–	207.0	251.9	158.6
December 2007	262.4	216.6	220.8	W	–	208.7	247.8	159.1
January 2007	213.9	164.1	162.9	W	W	158.1	196.2	103.7
Subdistrict IA								
January 2008	267.8	213.7	232.2	W	–	254.8	251.8	170.6
December 2007	262.9	209.9	232.2	W	–	255.9	246.8	168.3
January 2007	218.9	160.7	152.1	W	W	211.6	197.5	110.2
Subdistrict IB								
January 2008	272.5	227.7	232.9	W	–	215.8	259.6	161.6
December 2007	265.6	220.4	229.7	W	–	214.7	254.2	162.1
January 2007	219.0	166.9	169.3	W	–	163.0	204.1	103.6
Subdistrict IC								
January 2008	263.6	223.3	217.5	W	–	201.0	246.4	152.2
December 2007	258.6	219.1	214.8	W	–	203.2	242.4	152.0
January 2007	207.2	164.4	163.6	W	–	154.2	189.8	100.9
PAD District II								
January 2008	205.9	199.4	210.2	W	–	178.3	203.4	145.0
December 2007	200.7	193.8	206.9	W	–	175.6	198.5	144.3
January 2007	167.6	157.6	163.5	W	–	141.0	164.2	99.7
PAD District III								
January 2008	250.8	212.8	224.8	231.0	148.6	205.0	NA	147.9
December 2007	244.4	205.4	220.1	234.0	148.2	203.8	194.7	143.2
January 2007	203.4	167.4	168.2	W	90.1	144.2	165.2	95.4
PAD District IV								
January 2008	229.2	228.8	229.3	226.1	–	246.9	229.4	160.7
December 2007	223.0	229.8	220.1	214.5	–	NA	225.2	156.9
January 2007	178.2	175.5	164.4	W	–	188.4	176.9	107.4
PAD District V								
January 2008	272.7	234.8	239.2	W	–	249.9	262.3	172.0
December 2007	259.1	225.3	228.1	W	–	241.0	249.8	165.5
January 2007	226.2	188.8	184.4	W	–	185.4	213.7	126.1

Dash (–) = No data reported.
NA = Not available.
W = Withheld to avoid disclosure of individual company data.

Notes: Values shown for the current month are preliminary. Values shown for previous months are revised. Data are final upon publication in the *Petroleum Marketing Annual.*

Sources: Energy Information Administration Forms EIA-782A, "Refiners'/Gas Plant Operators' Monthly Petroleum Product Sales Report," and EIA-782B, "Resellers'/Retailers' Monthly Petroleum Product Sales Report."

Table 35. No. 2 Distillate[a] Prices by Sales Type, PAD District, and Selected States[b]

(Cents per Gallon Excluding Taxes)

Geographic Area Month	Sales to End Users						Sales for Resale
	Residential Consumers	Commercial/ Institutional Consumers	Industrial Consumers	Through Retail Outlets[c]	Other End Users[d]	Average	
United States							
January 2008	314.0	271.5	275.6	279.8	274.8	282.4	260.1
December 2007	309.8	272.3	276.5	281.6	277.0	282.6	261.4
January 2007	231.1	181.1	182.2	195.5	194.0	195.7	170.2
PAD District I							
January 2008	314.9	277.4	278.6	283.1	275.4	292.5	262.2
December 2007	310.0	278.0	277.4	283.4	276.8	290.7	263.8
January 2007	231.9	180.0	NA	191.4	185.1	199.4	167.3
Subdistrict IA							
January 2008	310.7	282.7	281.2	301.3	286.4	303.4	263.4
December 2007	306.8	282.1	282.2	301.5	286.0	300.3	266.5
January 2007	232.2	199.8	196.9	205.6	190.4	222.0	176.1
Connecticut							
January 2008	309.1	278.0	276.8	291.3	279.8	300.1	257.9
December 2007	305.5	277.7	276.0	295.3	282.1	297.5	261.6
January 2007	238.5	199.0	183.7	201.5	187.1	225.6	177.7
Maine							
January 2008	304.0	284.0	283.2	312.6	287.4	298.9	274.3
December 2007	300.0	280.4	285.3	307.9	289.2	294.9	274.9
January 2007	229.8	200.8	205.1	207.3	200.1	217.5	178.2
Massachusetts							
January 2008	314.7	284.9	279.9	301.9	286.7	307.8	262.7
December 2007	311.8	285.2	279.6	301.6	284.4	305.4	266.5
January 2007	227.0	194.4	186.9	206.7	182.5	218.5	172.0
New Hampshire							
January 2008	303.0	277.0	NA	296.1	294.4	297.9	259.7
December 2007	299.0	275.7	316.0	300.1	293.3	295.4	262.5
January 2007	231.7	205.5	211.4	204.5	NA	224.5	180.1
Rhode Island							
January 2008	317.3	288.2	286.9	305.0	NA	308.6	260.6
December 2007	313.5	289.6	287.4	303.4	NA	306.4	265.9
January 2007	224.0	194.9	NA	215.4	168.2	214.2	173.5
Vermont							
January 2008	309.9	292.6	275.1	309.3	290.7	304.6	267.3
December 2007	302.4	293.0	270.6	308.1	291.6	299.2	268.6
January 2007	253.2	220.6	222.5	212.1	216.9	241.5	183.0
Subdistrict IB							
January 2008	319.1	277.4	280.6	286.3	281.0	296.4	259.5
December 2007	313.5	276.9	283.0	288.6	284.6	293.6	260.7
January 2007	234.7	182.2	184.6	192.3	186.2	205.7	163.7
Delaware							
January 2008	321.5	270.4	279.2	297.6	260.7	296.5	262.0
December 2007	319.9	271.8	277.4	291.1	263.0	294.0	265.0
January 2007	234.6	182.0	196.5	199.4	178.0	210.1	159.4
District of Columbia							
January 2008	W	293.7	W	W	W	305.5	262.2
December 2007	W	288.0	W	W	W	303.1	263.3
January 2007	W	191.2	W	W	W	208.7	160.6
Maryland							
January 2008	326.1	275.0	270.8	286.9	269.3	295.7	259.8
December 2007	322.1	277.8	272.8	288.6	271.2	296.1	261.9
January 2007	240.1	173.9	171.9	190.5	180.7	200.2	165.6
New Jersey							
January 2008	332.3	279.4	274.7	291.2	291.6	294.1	258.9
December 2007	326.2	277.6	273.6	296.0	295.0	290.2	259.2
January 2007	236.5	184.9	177.6	199.3	NA	202.0	160.4
New York							
January 2008	322.6	281.6	281.2	289.4	289.5	306.4	261.5
December 2007	315.5	281.4	280.6	291.1	290.4	302.3	262.9
January 2007	240.1	183.4	188.3	201.6	191.8	216.3	169.7

See footnotes at end of table.

Table 35. No. 2 Distillate[a] Prices by Sales Type, PAD District, and Selected States[b]

(Cents per Gallon Excluding Taxes) — Continued

Geographic Area Month	Sales to End Users						Sales for Resale
	Residential Consumers	Commercial/ Institutional Consumers	Industrial Consumers	Through Retail Outlets[c]	Other End Users[d]	Average	
Pennsylvania							
January 2008	305.9	271.7	284.7	281.2	277.0	287.8	258.3
December 2007	300.9	271.0	290.0	282.3	279.7	285.6	260.5
January 2007	224.1	180.3	190.2	185.5	186.0	198.5	163.3
Subdistrict IC							
January 2008	309.1	273.8	277.0	280.1	271.6	279.0	265.1
December 2007	303.4	277.7	273.4	279.4	271.8	278.8	266.5
January 2007	211.7	170.0	NA	189.9	183.2	180.5	165.8
Virginia							
January 2008	306.7	270.8	279.3	278.0	NA	279.4	260.0
December 2007	300.2	267.5	276.9	277.0	NA	277.9	261.2
January 2007	211.5	179.5	187.2	187.6	192.1	189.7	163.4
West Virginia							
January 2008	310.6	272.0	280.6	286.3	284.6	282.3	262.8
December 2007	305.9	273.4	276.7	288.8	285.6	281.0	263.1
January 2007	214.1	175.0	186.5	192.8	195.0	186.6	165.6
PAD District II							
January 2008	303.0	268.2	280.4	279.0	280.6	277.7	259.9
December 2007	305.0	269.1	283.0	280.4	281.4	278.8	261.6
January 2007	216.6	177.1	188.9	192.3	196.0	189.3	171.3
Illinois							
January 2008	300.5	267.7	288.2	286.4	291.9	281.4	258.4
December 2007	303.9	271.5	292.6	288.4	294.6	284.2	261.5
January 2007	221.6	181.0	NA	201.9	200.9	192.9	168.4
Indiana							
January 2008	305.7	268.6	272.9	274.1	287.8	273.9	257.2
December 2007	309.9	267.2	271.0	275.1	286.3	273.6	260.4
January 2007	218.2	176.6	186.7	188.5	198.0	185.6	168.8
Michigan							
January 2008	304.5	274.3	281.3	281.8	280.7	282.0	257.7
December 2007	304.9	275.1	280.3	285.0	281.6	283.3	258.3
January 2007	222.8	190.2	187.7	192.3	187.4	194.8	167.6
Minnesota							
January 2008	297.0	271.3	288.9	290.4	281.4	282.6	264.9
December 2007	296.5	275.4	301.0	296.4	279.8	286.0	269.4
January 2007	216.8	187.5	200.0	203.5	195.0	197.9	179.2
Ohio							
January 2008	304.9	265.0	287.0	274.5	270.8	274.6	257.7
December 2007	307.3	265.8	290.5	277.2	273.4	276.1	260.5
January 2007	211.6	171.3	193.0	187.4	177.8	184.8	164.3
Wisconsin							
January 2008	303.8	279.1	277.9	279.8	287.1	284.9	259.6
December 2007	305.7	279.9	278.5	283.8	287.8	286.4	263.5
January 2007	219.9	187.9	186.0	195.7	200.0	198.3	172.4
PAD District III							
January 2008	W	267.4	271.1	279.9	271.5	275.1	259.3
December 2007	W	267.2	266.9	280.9	272.4	275.3	259.1
January 2007	W	171.6	179.7	194.0	183.3	185.6	165.3
PAD District IV							
January 2008	296.0	268.4	276.3	277.7	278.8	275.7	262.3
December 2007	307.2	268.6	282.0	287.3	286.2	282.1	267.4
January 2007	226.6	188.7	204.1	207.3	206.8	201.9	188.8
Idaho							
January 2008	295.9	271.5	271.5	275.9	280.7	276.6	262.2
December 2007	302.5	274.9	283.5	287.4	293.6	287.0	269.3
January 2007	227.7	206.8	209.0	217.9	211.0	214.7	194.0

See footnotes at end of table.

Table 35. No. 2 Distillate[a] Prices by Sales Type, PAD District, and Selected States[b]

(Cents per Gallon Excluding Taxes) — Continued

Geographic Area Month	Sales to End Users						Sales for Resale
	Residential Consumers	Commercial/ Institutional Consumers	Industrial Consumers	Through Retail Outlets[c]	Other End Users[d]	Average	
PAD District V							
January 2008	314.9	265.9	265.7	275.4	265.7	270.6	252.9
December 2007	319.6	267.9	271.0	279.5	271.3	273.9	258.4
January 2007	248.2	197.2	198.1	212.2	205.0	205.8	185.7
Alaska							
January 2008	301.3	286.3	284.9	305.8	291.9	292.0	279.2
December 2007	301.1	287.2	269.1	306.3	297.6	291.0	278.0
January 2007	226.8	224.5	222.9	230.8	223.7	225.5	NA
Oregon							
January 2008	298.7	260.6	256.7	275.9	264.6	268.4	245.1
December 2007	306.6	268.9	262.6	284.2	274.6	276.5	256.5
January 2007	232.0	191.4	190.6	218.7	201.6	203.9	179.7
Washington							
January 2008	329.1	262.9	264.7	275.2	269.3	272.7	247.3
December 2007	335.7	261.6	280.9	282.4	277.7	274.6	257.0
January 2007	261.9	194.9	202.9	216.4	199.6	210.8	179.1

NA = Not available.
W = Withheld to avoid disclosure of individual company data.
a Includes sales of No. 2 fuel oil and diesel fuels.
b Some State data are not sufficient for publication individually, but are used in calculating the PAD District average.
c Includes ultra-low and low-sulfur diesel fuels only.
d All end-user sales not included in the other end-user categories shown, e.g., sales to agricultural customers or utilities.

Notes: Values shown for the current month are preliminary. Values shown for previous months are revised. Data are final upon publication in the *Petroleum Marketing Annual.*

Sources: Energy Information Administration Forms EIA-782A, "Refiners'/Gas Plant Operators' Monthly Petroleum Product Sales Report," and EIA-782B, "Resellers'/Retailers' Monthly Petroleum Product Sales Report."

Table 36. No. 2 Diesel Fuel Prices by Sales Type, PAD District, and Selected States

(Cents per Gallon Excluding Taxes)

Geographic Area Month	Sales to End Users					Sales for Resale
	Commercial/ Institutional Consumers	Industrial Consumers	Through Retail Outlets[a]	Other End Users[b]	Average	
United States						
January 2008	270.4	275.5	279.8	274.7	276.2	260.7
December 2007	271.5	276.5	281.6	276.8	277.6	262.3
January 2007	179.6	186.8	195.5	194.3	189.4	171.3
PAD District I						
January 2008	276.5	278.3	283.1	275.4	279.5	265.9
December 2007	277.8	277.2	283.4	276.5	280.1	267.7
January 2007	175.8	179.7	191.4	185.7	183.7	166.3
Subdistrict IA						
January 2008	289.7	286.1	301.3	286.9	292.8	275.9
December 2007	290.1	287.3	301.5	286.2	293.0	276.5
January 2007	190.4	190.4	205.6	185.3	194.8	172.7
Connecticut						
January 2008	287.6	274.7	291.3	277.3	287.6	263.2
December 2007	287.4	276.6	295.3	286.9	289.0	267.5
January 2007	194.0	181.0	201.5	182.4	195.5	171.2
Maine						
January 2008	300.8	NA	312.6	289.8	303.1	291.7
December 2007	297.3	NA	307.9	291.4	300.0	291.9
January 2007	191.9	195.9	207.3	NA	199.0	179.7
Massachusetts						
January 2008	283.7	280.8	301.9	286.7	288.6	270.6
December 2007	285.4	280.6	301.6	283.6	288.3	273.0
January 2007	181.3	184.4	206.7	179.7	186.6	168.4
New Hampshire						
January 2008	296.6	321.2	296.1	300.1	297.3	278.6
December 2007	298.9	320.4	300.1	295.4	300.8	275.1
January 2007	197.7	220.0	204.5	213.4	203.0	178.9
Rhode Island						
January 2008	279.6	292.6	305.0	NA	284.2	266.2
December 2007	284.3	289.2	303.4	NA	286.9	269.9
January 2007	185.2	NA	215.4	168.2	189.7	168.7
Vermont						
January 2008	306.1	310.2	309.3	290.4	305.3	279.6
December 2007	305.8	306.4	308.1	291.7	304.7	276.4
January 2007	204.8	207.1	212.1	215.8	208.2	186.0
Subdistrict IB						
January 2008	276.1	282.3	286.3	281.5	280.2	263.2
December 2007	275.8	285.5	288.6	285.5	280.9	265.1
January 2007	180.6	184.3	192.3	185.5	186.8	164.5
Delaware						
January 2008	270.2	279.3	297.6	NA	277.6	262.4
December 2007	270.9	279.1	291.1	260.4	278.4	264.7
January 2007	182.3	198.9	199.4	183.5	189.1	158.8
District of Columbia						
January 2008	289.5	W	W	W	269.4	260.6
December 2007	281.5	W	W	W	272.1	263.3
January 2007	182.5	–	W	W	184.1	160.6
Maryland						
January 2008	272.7	271.1	286.9	269.4	278.6	261.4
December 2007	275.7	273.1	288.6	271.4	280.9	263.4
January 2007	171.6	171.8	190.5	186.2	178.8	164.4
New Jersey						
January 2008	277.3	275.0	291.2	291.5	281.6	261.8
December 2007	275.3	274.3	296.0	295.3	280.8	263.6
January 2007	185.9	179.1	199.3	NA	190.7	163.7
New York						
January 2008	285.7	279.1	289.4	291.1	287.2	268.4
December 2007	285.2	280.4	291.1	293.1	287.7	270.1
January 2007	185.1	182.3	201.6	184.8	195.3	169.2

See footnotes at end of table.

Table 36. No. 2 Diesel Fuel Prices by Sales Type, PAD District, and Selected States

(Cents per Gallon Excluding Taxes) — Continued

Geographic Area Month	Sales to End Users					Sales for Resale
	Commercial/ Institutional Consumers	Industrial Consumers	Through Retail Outlets[a]	Other End Users[b]	Average	
Pennsylvania						
January 2008	270.7	287.8	281.2	277.7	276.3	262.7
December 2007	271.0	NA	282.3	280.2	277.8	264.5
January 2007	176.8	190.9	185.5	185.6	181.6	163.7
Subdistrict IC						
January 2008	273.2	275.6	280.1	271.6	277.1	265.5
December 2007	277.5	271.8	279.4	271.2	277.3	267.0
January 2007	170.0	NA	189.9	185.9	180.8	166.5
Virginia						
January 2008	269.2	NA	278.0	NA	274.8	260.7
December 2007	265.8	277.5	277.0	NA	273.9	262.3
January 2007	179.5	188.1	187.6	200.3	184.6	163.5
West Virginia						
January 2008	268.3	W	286.3	284.8	277.2	262.1
December 2007	270.3	W	288.8	285.7	276.5	265.1
January 2007	173.4	185.1	192.8	200.4	184.0	165.3
PAD District II						
January 2008	267.9	280.8	279.0	280.5	276.9	259.9
December 2007	269.0	284.1	280.4	281.1	278.1	261.6
January 2007	176.9	188.9	192.3	195.5	188.0	171.5
Illinois						
January 2008	267.7	288.2	286.4	292.1	281.3	258.4
December 2007	271.5	292.6	288.4	294.9	284.1	261.5
January 2007	181.1	NA	201.9	201.2	192.8	169.0
Indiana						
January 2008	268.6	272.9	274.1	288.1	273.6	257.2
December 2007	267.2	271.0	275.1	286.5	273.3	260.3
January 2007	176.6	186.7	188.5	194.7	185.0	168.6
Michigan						
January 2008	273.7	280.7	281.8	280.9	279.4	257.8
December 2007	274.4	278.6	285.0	280.8	280.8	258.3
January 2007	189.7	186.5	192.3	187.2	190.9	167.4
Minnesota						
January 2008	271.0	289.5	290.4	283.1	281.8	264.9
December 2007	275.0	295.1	296.4	280.3	284.8	269.4
January 2007	187.3	199.5	203.5	194.9	195.6	179.3
Ohio						
January 2008	265.6	286.3	274.5	269.9	272.5	257.3
December 2007	266.1	290.1	277.2	271.7	274.3	260.5
January 2007	170.9	194.9	187.4	176.7	181.9	164.3
Wisconsin						
January 2008	272.7	276.7	279.8	287.2	280.2	259.5
December 2007	275.2	277.6	283.8	288.0	282.7	263.4
January 2007	186.9	185.3	195.7	198.9	193.5	172.3
PAD District III						
January 2008	267.4	271.1	279.9	271.6	275.2	259.8
December 2007	267.2	266.9	280.9	272.5	275.3	260.0
January 2007	171.9	179.8	194.0	183.4	185.8	166.6
PAD District IV						
January 2008	268.3	276.3	277.7	278.9	275.6	262.3
December 2007	268.6	282.0	287.3	286.1	282.0	267.4
January 2007	188.5	204.1	207.3	206.7	201.8	188.8
Idaho						
January 2008	271.4	271.5	275.9	281.1	276.0	262.2
December 2007	274.9	283.5	287.4	294.2	286.6	269.3
January 2007	206.4	208.8	217.9	210.5	214.2	194.1

See footnotes at end of table.

Table 36. No. 2 Diesel Fuel Prices by Sales Type, PAD District, and Selected States

(Cents per Gallon Excluding Taxes) — Continued

Geographic Area Month	Sales to End Users					Sales for Resale
	Commercial/ Institutional Consumers	Industrial Consumers	Through Retail Outlets[a]	Other End Users[b]	Average	
PAD District V						
January 2008	265.7	265.7	275.4	265.7	269.5	252.8
December 2007	267.8	271.0	279.5	271.4	273.1	258.4
January 2007	196.9	198.1	212.2	205.0	204.2	185.6
Alaska						
January 2008	285.0	284.0	305.8	291.9	287.6	278.1
December 2007	286.1	W	306.3	298.1	286.6	280.2
January 2007	224.7	W	230.8	226.8	225.4	W
Oregon						
January 2008	260.3	256.7	275.9	264.6	266.8	245.1
December 2007	268.7	262.6	284.2	274.6	275.4	256.5
January 2007	191.2	190.6	218.7	201.6	201.8	179.6
Washington						
January 2008	262.8	264.7	275.2	269.3	267.1	247.4
December 2007	261.5	280.9	282.4	277.7	269.6	257.1
January 2007	194.7	202.9	216.4	199.5	201.8	179.1

Dash (–) = No data reported.
NA = Not available.
W = Withheld to avoid disclosure of individual company data.
[a] Includes ultra-low and low-sulfur diesel fuels only.
[b] All end-user sales not included in the other end-user categories shown, e.g., sales to agricultural customers or utilities.

Notes: Values shown for the current month are preliminary. Values shown for previous months are revised. Data are final upon publication in the *Petroleum Marketing Annual.*

Sources: Energy Information Administration Forms EIA-782A, "Refiners'/Gas Plant Operators' Monthly Petroleum Product Sales Report," and EIA-782B, "Resellers'/Retailers' Monthly Petroleum Product Sales Report."

Table 37. No. 2 Diesel Fuel Prices by Sulfur Content, Sales Type, and PAD District

(Cents per Gallon Excluding Taxes)

Geographic Area Month	Ultra Low-Sulfur Diesel Fuel						Low-Sulfur Diesel Fuel					
	Sales to End Users					Sales for Resale	Sales to End Users					Sales for Resale
	Commercial/ Institutional Consumers	Industrial Consumers	Through Retail Outlets	Other End Users[a]	Average		Commercial/ Institutional Consumers	Industrial Consumers	Through Retail Outlets	Other End Users[a]	Average	
United States												
January 2008	270.6	275.1	280.8	273.2	276.5	260.8	266.2	271.1	277.4	280.4	274.7	260.7
December 2007	271.3	275.9	283.0	275.8	278.1	262.3	267.3	273.2	278.2	281.3	275.6	262.5
January 2007	185.2	193.6	197.2	197.3	193.5	174.0	176.6	187.1	193.7	195.2	188.8	168.7
PAD District I												
January 2008	276.4	274.2	284.7	275.7	279.8	266.8	273.8	271.9	280.3	279.2	278.4	262.5
December 2007	275.7	271.6	285.1	275.9	279.4	268.8	275.1	279.3	280.6	280.8	279.3	264.3
January 2007	183.2	181.6	192.2	187.2	188.9	168.1	174.2	NA	190.6	185.8	183.9	165.3
Subdistrict IA												
January 2008	290.2	284.9	301.3	287.2	293.0	274.4	290.0	NA	301.1	NA	294.3	289.0
December 2007	290.5	286.6	301.3	286.1	293.0	277.0	290.1	NA	302.5	NA	294.9	288.6
January 2007	192.1	189.0	205.6	184.2	195.9	172.8	186.6	191.0	205.7	189.5	192.0	171.7
Subdistrict IB												
January 2008	277.4	276.7	286.3	281.2	280.6	263.5	272.2	286.9	286.4	286.3	278.6	263.2
December 2007	276.0	276.7	288.8	286.7	280.7	265.9	274.0	290.6	287.9	283.3	280.3	264.4
January 2007	185.0	179.1	191.7	189.4	190.2	165.8	177.0	187.2	193.7	178.0	184.2	163.3
Subdistrict IC												
January 2008	268.3	270.4	281.6	268.7	275.9	267.0	274.1	265.2	278.1	277.5	277.3	259.1
December 2007	267.5	265.1	280.6	266.8	274.5	268.5	273.7	274.3	277.8	279.3	277.5	260.6
January 2007	176.1	181.5	190.5	186.2	185.8	168.6	170.2	NA	189.3	188.8	183.2	167.2
PAD District II												
January 2008	269.5	283.6	279.8	278.8	277.7	260.3	261.5	274.0	277.3	286.9	274.7	256.7
December 2007	270.4	286.2	281.3	279.9	278.9	261.6	262.9	277.2	278.4	285.3	275.3	260.3
January 2007	178.2	193.4	192.0	195.5	189.0	172.4	178.5	NA	192.7	198.8	189.8	168.8
PAD District III												
January 2008	265.7	270.1	281.6	266.2	275.7	259.1	NA	271.6	276.2	276.6	273.9	NA
December 2007	264.0	264.0	283.1	267.7	275.9	258.7	266.0	266.6	276.2	276.0	273.7	NA
January 2007	174.7	185.1	193.8	190.1	188.0	169.8	173.5	NA	194.1	186.6	189.0	167.5
PAD District IV												
January 2008	268.9	277.1	278.5	279.0	276.7	261.9	267.2	265.9	271.9	276.8	269.6	266.2
December 2007	271.7	282.7	288.5	285.6	284.1	267.8	263.2	276.8	279.3	295.3	271.4	263.7
January 2007	192.3	203.2	209.3	204.6	203.6	188.8	175.3	212.1	202.5	223.7	196.8	190.4
PAD District V												
January 2008	265.9	266.0	276.7	264.6	270.2	253.1	256.6	256.8	268.0	272.7	263.7	247.5
December 2007	269.0	272.4	280.8	270.2	274.1	258.5	262.2	259.9	272.3	278.3	269.0	255.8
January 2007	197.9	198.1	216.4	204.2	205.8	186.8	206.7	190.0	203.4	192.5	202.5	179.3

See footnotes at end of table.

Table 37. No. 2 Diesel Fuel Prices by Sulfur Content, Sales Type, and PAD District

(Cents per Gallon Excluding Taxes) — Continued

Geographic Area Month	High-Sulfur Diesel Fuel					Total Diesel Fuel					
	Sales to End Users				Sales for Resale	Sales to End Users					Sales for Resale
	Commercial/ Institutional Consumers	Industrial Consumers	Other End Users[a]	Average		Commercial/ Institutional Consumers	Industrial Consumers	Through Retail Outlets	Other End Users[a]	Average	
United States											
January 2008	277.8	285.4	275.3	278.4	258.4	270.4	275.5	279.8	274.7	276.2	260.7
December 2007	281.2	285.7	276.4	280.6	258.6	271.5	276.5	281.6	276.8	277.6	262.3
January 2007	173.2	178.3	187.4	177.1	161.0	179.6	186.8	195.5	194.3	189.4	171.3
PAD District I											
January 2008	283.1	289.5	NA	281.6	260.2	276.5	278.3	283.1	275.4	279.5	265.9
December 2007	296.1	286.2	NA	288.4	258.3	277.8	277.2	283.4	276.5	280.1	267.7
January 2007	169.2	NA	184.0	173.1	162.2	175.8	179.7	191.4	185.7	183.7	166.3
Subdistrict IA											
January 2008	NA	NA	NA	NA	263.7	289.7	286.1	301.3	286.9	292.8	275.9
December 2007	NA	NA	NA	NA	W	290.1	287.3	301.5	286.2	293.0	276.5
January 2007	192.4	203.4	196.0	194.9	173.0	190.4	190.4	205.6	185.3	194.8	172.7
Subdistrict IB											
January 2008	278.0	293.9	277.1	282.4	257.5	276.1	282.3	286.3	281.5	280.2	263.2
December 2007	279.6	303.5	282.5	287.2	256.7	275.8	285.5	288.6	285.5	280.9	265.1
January 2007	174.8	188.2	179.2	177.2	163.4	180.6	184.3	192.3	185.5	186.8	164.5
Subdistrict IC											
January 2008	285.9	288.1	NA	281.6	262.7	273.2	275.6	280.1	271.6	277.1	265.5
December 2007	303.1	279.3	NA	289.1	262.3	277.5	271.8	279.4	271.2	277.3	267.0
January 2007	166.8	NA	185.0	171.6	156.6	170.0	NA	189.9	185.9	180.8	166.5
PAD District II											
January 2008	281.4	275.3	281.5	280.3	264.7	267.9	280.8	279.0	280.5	276.9	259.9
December 2007	287.3	NA	284.9	287.6	270.3	269.0	284.1	280.4	281.1	278.1	261.6
January 2007	171.9	NA	188.4	176.2	166.1	176.9	188.9	192.3	195.5	188.0	171.5
PAD District III											
January 2008	272.6	NA	276.8	275.1	256.7	267.4	271.1	279.9	271.6	275.2	259.8
December 2007	275.0	NA	276.2	276.2	254.6	267.2	266.9	280.9	272.5	275.3	260.0
January 2007	167.3	177.6	180.0	173.5	154.7	171.9	179.8	194.0	183.4	185.8	166.6
PAD District IV											
January 2008	NA	W	W	256.7	W	268.3	276.3	277.7	278.9	275.6	262.3
December 2007	W	W	W	255.0	W	268.6	282.0	287.3	286.1	282.0	267.4
January 2007	193.2	NA	208.1	197.1	181.2	188.5	204.1	207.3	206.7	201.8	188.8
PAD District V											
January 2008	274.5	285.0	284.9	275.3	NA	265.7	265.7	275.4	265.7	269.5	252.8
December 2007	264.8	276.7	278.6	266.1	283.1	267.8	271.0	279.5	271.4	273.1	258.4
January 2007	191.8	206.9	216.1	197.0	177.2	196.9	198.1	212.2	205.0	204.2	185.6

NA = Not available.
W = Withheld to avoid disclosure of individual company data.
[a] All end-user sales not included in the other end-user categories shown, e.g., sales to agricultural customers or utilities.
Notes: Some State data are not sufficient for publication individually, but are used in calculating the PAD District average.
Notes: In January 2007, ultra low-sulfur diesel fuel was added.
Notes: Values shown for the current month are preliminary. Values shown for previous months are revised. Data are final upon publication in the *Petroleum Marketing Annual.*
Sources: Energy Information Administration Forms EIA-782A, "Refiners'/Gas Plant Operators' Monthly Petroleum Product Sales Report," and EIA-782B, "Resellers'/Retailers' Monthly Petroleum Product Sales Report."

Table 38. Residual Fuel Oil Prices by PAD District and State

(Cents per Gallon Excluding Taxes)

Geographic Area Month	Sulfur Less Than or Equal to 1 Percent		Sulfur Greater Than 1 Percent		Average	
	Sales to End Users	Sales for Resale	Sales to End Users	Sales for Resale	Sales to End Users	Sales for Resale
United States						
January 2008	204.5	193.2	177.0	166.1	184.4	176.5
December 2007	196.2	190.5	178.3	170.8	183.5	179.1
January 2007	119.0	101.2	100.6	92.3	105.9	97.5
PAD District I						
January 2008	209.9	199.7	178.0	171.5	189.6	188.1
December 2007	202.7	194.7	177.6	175.9	187.6	186.7
January 2007	123.2	102.0	98.3	91.9	109.0	99.1
Subdistrict IA						
January 2008	197.0	195.8	182.1	172.0	190.6	178.2
December 2007	185.1	184.6	176.8	171.8	181.5	178.5
January 2007	120.2	100.8	102.9	91.3	115.1	97.4
Connecticut						
January 2008	NA	W	–	W	NA	W
December 2007	174.7	W	W	NA	175.1	NA
January 2007	137.9	–	W	W	137.7	W
Maine						
January 2008	W	W	W	168.1	W	173.3
December 2007	W	189.8	W	171.1	W	179.3
January 2007	NA	W	W	W	W	93.8
Massachusetts						
January 2008	197.3	W	181.4	W	195.4	186.5
December 2007	184.7	182.4	W	W	184.2	180.5
January 2007	115.0	100.3	116.6	W	115.0	99.3
New Hampshire						
January 2008	181.2	–	181.7	–	181.6	–
December 2007	W	–	171.9	–	173.7	–
January 2007	137.2	–	107.1	–	116.3	–
Rhode Island						
January 2008	187.6	W	–	W	187.6	W
December 2007	188.6	W	–	W	188.6	W
January 2007	115.7	W	–	W	115.7	W
Vermont						
January 2008	NA	–	W	–	NA	–
December 2007	166.2	–	W	–	171.4	–
January 2007	W	–	106.9	–	120.2	–
Subdistrict IB						
January 2008	215.8	201.2	178.6	171.2	193.1	194.3
December 2007	210.1	196.7	179.7	178.2	192.2	189.7
January 2007	126.6	102.3	98.0	91.7	111.2	99.3
Delaware						
January 2008	187.5	W	179.9	166.3	182.3	NA
December 2007	182.4	W	179.7	W	180.6	185.3
January 2007	103.9	W	97.3	W	100.0	W
District of Columbia						
January 2008	–	–	–	–	–	–
December 2007	–	–	–	–	–	–
January 2007	–	–	–	–	–	–
Maryland						
January 2008	W	192.9	179.6	W	185.9	192.7
December 2007	W	W	181.7	W	192.7	NA
January 2007	W	98.3	W	85.7	W	NA
New Jersey						
January 2008	206.7	NA	180.8	169.0	190.8	188.1
December 2007	W	NA	180.1	178.3	189.8	178.0
January 2007	W	95.4	96.3	NA	101.2	94.1
New York						
January 2008	220.0	208.3	177.8	182.7	194.8	206.2
December 2007	214.3	208.2	179.9	177.2	194.8	201.5
January 2007	130.0	107.2	98.3	94.4	114.7	104.4
Pennsylvania						
January 2008	204.8	W	180.3	W	189.7	W
December 2007	188.6	W	178.4	W	181.7	W
January 2007	115.4	W	98.7	W	105.5	92.1

See footnotes at end of table.

Table 38. Residual Fuel Oil Prices by PAD District and State

(Cents per Gallon Excluding Taxes) — Continued

Geographic Area Month	Sulfur Less Than or Equal to 1 Percent		Sulfur Greater Than 1 Percent		Average	
	Sales to End Users	Sales for Resale	Sales to End Users	Sales for Resale	Sales to End Users	Sales for Resale
Subdistrict IC						
January 2008	191.4	174.4	175.4	171.4	177.7	171.8
December 2007	183.5	181.0	172.0	170.2	175.0	171.4
January 2007	100.9	96.9	97.4	113.7	97.8	104.3
Florida						
January 2008	W	174.4	171.3	W	172.9	173.8
December 2007	W	W	W	W	W	173.4
January 2007	W	92.8	94.1	W	93.2	95.4
Georgia						
January 2008	NA	–	W	W	181.8	W
December 2007	NA	–	W	–	W	–
January 2007	NA	W	W	–	100.7	W
North Carolina						
January 2008	W	–	W	–	W	–
December 2007	W	–	W	–	W	–
January 2007	W	–	W	–	W	–
South Carolina						
January 2008	W	–	W	W	W	W
December 2007	W	–	W	–	W	–
January 2007	W	–	W	W	101.5	W
Virginia						
January 2008	NA	–	W	W	187.1	W
December 2007	217.0	W	176.5	W	180.2	165.1
January 2007	122.9	W	W	W	106.5	113.8
West Virginia						
January 2008	W	–	–	W	W	W
December 2007	W	–	–	–	W	–
January 2007	W	–	–	–	W	–
PAD District II						
January 2008	NA	W	145.4	118.4	138.0	118.9
December 2007	NA	W	150.9	125.1	146.5	125.6
January 2007	NA	W	95.8	76.0	97.3	77.9
Illinois						
January 2008	NA	–	W	W	NA	W
December 2007	NA	W	165.1	W	NA	125.4
January 2007	NA	W	NA	–	NA	W
Indiana						
January 2008	NA	W	W	–	158.3	W
December 2007	NA	–	W	–	W	–
January 2007	W	W	W	W	107.5	W
Iowa						
January 2008	NA	W	–	–	NA	W
December 2007	W	–	–	–	W	–
January 2007	–	W	–	–	–	W
Kansas						
January 2008	NA	W	W	–	W	W
December 2007	–	W	W	–	W	W
January 2007	–	W	W	–	W	W
Kentucky						
January 2008	–	–	–	–	–	–
December 2007	–	–	–	–	–	–
January 2007	–	–	–	–	–	–
Michigan						
January 2008	W	W	W	–	W	W
December 2007	W	W	W	–	W	W
January 2007	W	W	W	W	102.7	W
Minnesota						
January 2008	NA	W	–	NA	NA	NA
December 2007	NA	W	–	138.8	NA	138.5
January 2007	NA	W	–	W	NA	79.0
Missouri						
January 2008	118.8	–	NA	–	124.0	–
December 2007	W	–	NA	W	W	W
January 2007	104.6	W	NA	–	109.7	W

See footnotes at end of table.

Table 38. Residual Fuel Oil Prices by PAD District and State

(Cents per Gallon Excluding Taxes) — Continued

Geographic Area Month	Sulfur Less Than or Equal to 1 Percent		Sulfur Greater Than 1 Percent		Average	
	Sales to End Users	Sales for Resale	Sales to End Users	Sales for Resale	Sales to End Users	Sales for Resale
Nebraska						
January 2008	NA	–	–	–	NA	–
December 2007	W	–	–	–	W	–
January 2007	W	W	–	W	W	W
North Dakota						
January 2008	–	–	–	–	–	–
December 2007	–	–	–	–	–	–
January 2007	–	–	–	–	–	–
Ohio						
January 2008	W	–	123.2	W	120.0	W
December 2007	W	–	130.4	W	124.7	W
January 2007	NA	W	89.1	W	89.4	73.0
Oklahoma						
January 2008	NA	–	–	–	NA	–
December 2007	–	–	–	–	–	–
January 2007	–	W	–	–	–	W
South Dakota						
January 2008	–	–	–	–	–	–
December 2007	–	–	–	–	–	–
January 2007	W	–	–	–	W	–
Tennessee						
January 2008	NA	–	–	W	NA	W
December 2007	NA	–	–	W	NA	W
January 2007	NA	–	–	W	NA	W
Wisconsin						
January 2008	–	–	–	W	–	W
December 2007	–	–	–	W	–	W
January 2007	–	W	NA	–	NA	W
PAD District III						
January 2008	181.4	161.5	169.4	165.9	171.5	165.3
December 2007	176.3	162.4	168.4	171.5	170.0	170.0
January 2007	99.0	83.1	94.1	91.0	94.8	89.6
Alabama						
January 2008	–	W	–	W	–	W
December 2007	–	W	–	W	–	W
January 2007	–	W	W	–	W	W
Arkansas						
January 2008	–	W	W	–	W	W
December 2007	–	–	–	–	–	–
January 2007	–	–	W	–	W	–
Louisiana						
January 2008	W	156.3	172.4	155.3	172.8	155.6
December 2007	W	W	170.9	175.5	171.1	172.3
January 2007	W	81.1	93.6	NA	93.9	80.1
Mississippi						
January 2008	NA	–	–	–	NA	–
December 2007	NA	–	W	–	W	–
January 2007	NA	W	W	W	W	W
New Mexico						
January 2008	–	W	–	W	–	W
December 2007	–	W	–	W	–	W
January 2007	–	W	–	–	–	W
Texas						
January 2008	W	169.0	168.3	168.4	169.9	168.5
December 2007	W	174.4	167.2	167.1	168.2	168.0
January 2007	W	W	94.8	94.8	95.6	94.7
PAD District IV						
January 2008	W	W	W	W	169.7	95.4
December 2007	W	W	W	W	168.5	97.5
January 2007	W	W	W	W	W	NA
Colorado						
January 2008	NA	–	–	–	NA	–
December 2007	–	–	–	–	–	–
January 2007	–	–	–	–	–	–

See footnotes at end of table.

Table 38. Residual Fuel Oil Prices by PAD District and State

(Cents per Gallon Excluding Taxes) — Continued

Geographic Area Month	Sulfur Less Than or Equal to 1 Percent		Sulfur Greater Than 1 Percent		Average	
	Sales to End Users	Sales for Resale	Sales to End Users	Sales for Resale	Sales to End Users	Sales for Resale
Idaho						
January 2008	NA	–	–	–	NA	–
December 2007	–	–	–	–	–	–
January 2007	–	–	–	–	–	–
Montana						
January 2008	–	–	–	W	–	W
December 2007	–	–	–	W	–	W
January 2007	–	–	–	W	–	W
Utah						
January 2008	W	–	W	W	170.0	W
December 2007	W	–	W	W	168.5	W
January 2007	W	–	W	NA	W	NA
Wyoming						
January 2008	NA	W	–	–	NA	W
December 2007	–	W	–	–	–	W
January 2007	–	W	–	–	–	W
PAD District V						
January 2008	W	186.6	180.9	168.3	185.6	172.5
December 2007	W	W	184.4	175.4	185.9	181.1
January 2007	W	W	106.7	106.2	108.6	106.4
Alaska						
January 2008	–	–	–	–	–	–
December 2007	–	–	–	–	–	–
January 2007	–	–	W	–	W	–
Arizona						
January 2008	–	W	–	–	–	W
December 2007	–	–	–	–	–	–
January 2007	–	–	–	–	–	–
California						
January 2008	–	W	179.5	163.7	179.5	173.8
December 2007	–	W	188.4	182.5	188.4	189.2
January 2007	W	W	105.1	NA	105.1	105.6
Hawaii						
January 2008	W	–	W	–	W	–
December 2007	W	–	W	–	W	–
January 2007	W	–	W	W	W	W
Nevada						
January 2008	–	–	–	–	–	–
December 2007	–	–	–	–	–	–
January 2007	–	–	–	–	–	–
Oregon						
January 2008	NA	W	211.2	–	211.1	W
December 2007	–	W	203.9	W	203.9	W
January 2007	W	W	117.2	W	117.4	W
Washington						
January 2008	–	–	169.5	171.2	169.5	171.2
December 2007	W	–	171.3	172.4	171.3	172.4
January 2007	–	–	110.5	107.8	110.5	107.8

Dash (–) = No data reported.
NA = Not available.
W = Withheld to avoid disclosure of individual company data.
Notes: Some State data are not sufficient for publication individually, but are used in calculating the PAD District average.
Notes: Values shown for the current month are preliminary. Values shown for previous months are revised. Data are final upon publication in the *Petroleum Marketing Annual.*
Sources: Energy Information Administration Forms EIA-782A, "Refiners'/Gas Plant Operators' Monthly Petroleum Product Sales Report," and EIA-782B, "Resellers'/Retailers' Monthly Petroleum Product Sales Report."

Volumes of Petroleum Products

Table 39. Refiner Motor Gasoline Volumes by Grade, Sales Type, PAD District, and State

(Thousand Gallons per Day)

Geographic Area Month	Regular					Midgrade				
	Sales to End Users		Sales for Resale			Sales to End Users		Sales for Resale		
	Through Retail Outlets	Total[a]	DTW	Rack	Bulk	Through Retail Outlets	Total[a]	DTW	Rack	Bulk
United States										
January 2008	43,751.9	44,507.0	32,801.2	184,953.6	43,138.8	4,431.0	4,467.5	1,728.8	11,704.2	–
December 2007	44,802.2	45,478.9	33,956.8	192,110.5	54,166.5	4,642.4	4,681.8	1,884.6	11,900.2	–
January 2007	44,104.0	44,918.5	32,703.0	187,901.5	35,432.3	4,969.2	5,009.5	2,196.2	10,347.4	–
PAD District I										
January 2008	13,292.5	13,506.7	11,215.7	60,700.1	8,349.1	1,427.9	1,439.0	530.7	1,664.9	–
December 2007	13,630.0	13,837.4	11,433.3	62,738.7	10,784.8	1,498.5	1,511.1	574.9	1,837.7	–
January 2007	13,452.6	13,652.7	11,181.2	62,446.0	7,669.3	1,628.7	1,640.3	712.2	2,235.5	–
Subdistrict IA										
January 2008	1,378.5	1,384.8	NA	W	W	132.0	132.1	W	W	–
December 2007	1,428.5	1,436.4	2,063.2	6,200.0	877.5	144.0	144.0	51.9	111.7	–
January 2007	1,482.0	1,488.5	W	5,821.5	W	154.6	154.6	104.0	103.6	–
Connecticut										
January 2008	W	W	572.0	W	W	W	W	W	W	–
December 2007	W	W	602.6	W	W	W	W	W	W	–
January 2007	W	W	698.3	W	W	W	W	W	W	–
Maine										
January 2008	W	W	W	W	–	W	W	–	8.8	–
December 2007	W	W	W	W	W	W	W	–	10.3	–
January 2007	W	W	W	W	W	W	W	–	13.4	–
Massachusetts										
January 2008	945.5	949.0	1,183.4	W	W	94.1	94.1	W	W	–
December 2007	982.1	986.8	1,215.1	W	W	102.9	102.9	W	W	–
January 2007	942.5	945.7	1,187.3	1,841.5	–	99.3	99.3	46.5	37.2	–
New Hampshire										
January 2008	195.6	196.1	85.5	W	–	12.6	12.6	W	W	–
December 2007	196.4	197.0	100.2	W	–	13.7	13.7	W	W	–
January 2007	192.5	193.1	W	W	–	14.4	14.4	W	W	–
Rhode Island										
January 2008	134.6	134.6	W	583.6	W	11.8	11.8	W	W	–
December 2007	140.2	140.2	W	610.0	W	12.8	12.8	W	W	–
January 2007	234.2	234.2	W	364.4	W	25.5	25.5	W	W	–
Vermont										
January 2008	–	NA	W	335.5	–	–	NA	–	W	–
December 2007	–	W	W	W	–	–	W	–	7.1	–
January 2007	–	W	W	W	–	–	W	–	W	–
Subdistrict IB										
January 2008	4,845.0	4,953.4	NA	W	W	517.8	521.5	W	W	–
December 2007	5,079.8	5,181.4	7,346.8	18,597.7	8,431.3	554.4	559.7	318.2	356.3	–
January 2007	4,999.4	5,086.8	6,953.6	18,943.3	5,407.0	588.2	592.7	370.2	368.4	–
Delaware										
January 2008	33.8	41.0	NA	793.1	–	4.1	W	W	W	–
December 2007	41.5	47.5	W	810.2	W	5.3	W	W	17.3	–
January 2007	W	43.5	133.2	660.1	–	W	W	W	20.9	–
District of Columbia										
January 2008	–	–	75.2	–	–	–	–	W	–	–
December 2007	–	W	77.4	–	–	–	–	W	–	–
January 2007	–	W	77.8	–	–	–	–	W	–	–
Maryland										
January 2008	–	13.9	1,492.9	W	W	–	W	131.5	NA	–
December 2007	–	W	1,480.3	3,102.2	–	–	W	139.9	143.6	–
January 2007	W	W	1,424.1	W	W	W	W	144.8	170.5	–
New Jersey										
January 2008	1,110.8	1,134.5	2,045.5	NA	4,839.0	143.2	144.4	62.8	NA	–
December 2007	1,171.9	1,191.5	2,123.6	3,855.4	6,382.8	152.9	154.1	70.9	44.5	–
January 2007	1,105.7	1,125.7	1,944.1	4,031.8	3,573.0	150.3	152.3	73.9	37.2	–
New York										
January 2008	2,327.6	2,355.0	2,145.0	W	W	251.3	252.2	73.3	30.2	–
December 2007	2,414.6	2,438.8	W	5,050.3	W	267.5	268.4	W	W	–
January 2007	2,291.8	2,318.2	2,045.1	5,442.2	215.7	275.5	276.4	W	W	–
Pennsylvania										
January 2008	1,372.7	1,409.0	1,288.2	W	W	119.2	120.8	W	W	–
December 2007	1,451.7	1,488.6	W	5,779.6	W	128.7	130.0	W	W	–
January 2007	1,555.7	1,583.8	1,329.3	W	W	157.2	158.7	W	W	–

See footnotes at end of table.

Table 39. Refiner Motor Gasoline Volumes by Grade, Sales Type, PAD District, and State

(Thousand Gallons per Day) — Continued

Geographic Area Month	Premium					All Grades				
	Sales to End Users		Sales for Resale			Sales to End Users		Sales for Resale		
	Through Retail Outlets	Total[a]	DTW	Rack	Bulk	Through Retail Outlets	Total[a]	DTW	Rack	Bulk
United States										
January 2008	4,173.1	4,269.8	6,322.1	17,181.0	2,043.9	52,356.1	53,244.4	40,852.2	213,838.8	45,182.7
December 2007	4,367.5	4,445.5	6,691.7	18,269.6	2,621.1	53,812.1	54,606.2	42,533.2	222,280.3	56,787.6
January 2007	4,724.5	4,816.6	7,000.8	19,907.3	2,758.4	53,797.8	54,744.5	41,900.0	218,156.2	38,190.7
PAD District I										
January 2008	1,585.6	1,607.8	2,084.0	6,398.7	901.8	16,306.0	16,553.5	13,830.5	68,763.7	9,250.9
December 2007	1,658.0	1,680.0	2,177.0	6,778.1	805.1	16,786.5	17,028.5	14,185.2	71,354.5	11,590.0
January 2007	1,835.3	1,854.3	2,393.3	7,840.4	937.5	16,916.6	17,147.3	14,286.7	72,521.8	8,606.7
Subdistrict IA										
January 2008	146.5	146.5	273.4	562.4	–	1,656.9	1,663.5	W	6,646.8	W
December 2007	157.2	157.5	291.7	585.3	–	1,729.7	1,737.8	2,406.8	6,897.0	877.5
January 2007	172.9	173.0	W	587.6	W	1,809.5	1,816.2	2,655.2	6,512.7	339.3
Connecticut										
January 2008	W	W	94.1	252.8	–	W	W	W	2,490.9	W
December 2007	W	W	101.0	265.5	–	W	W	W	2,629.0	W
January 2007	W	W	130.3	263.2	–	W	W	W	2,396.5	W
Maine										
January 2008	W	W	W	W	–	W	W	W	W	–
December 2007	W	W	W	W	–	W	W	W	884.5	W
January 2007	W	W	–	W	W	W	W	W	974.3	W
Massachusetts										
January 2008	102.5	102.6	159.4	163.6	–	1,142.0	1,145.6	W	2,046.5	W
December 2007	109.2	109.5	167.8	169.3	–	1,194.3	1,199.2	W	2,036.9	W
January 2007	110.3	110.4	183.1	185.0	–	1,152.1	1,155.4	1,416.9	2,063.7	–
New Hampshire										
January 2008	13.2	13.2	W	W	–	221.4	221.9	94.3	W	–
December 2007	14.9	14.9	W	W	–	225.0	225.6	112.0	W	–
January 2007	14.8	14.9	12.3	W	–	221.8	222.4	W	W	–
Rhode Island										
January 2008	11.1	11.1	W	W	–	157.5	157.5	W	659.4	W
December 2007	11.8	11.8	W	W	–	164.8	164.8	W	NA	W
January 2007	24.8	24.8	W	W	–	284.5	284.5	W	W	W
Vermont										
January 2008	–	–	W	W	–	–	NA	W	W	–
December 2007	–	–	W	W	–	–	W	W	W	–
January 2007	–	–	W	W	–	–	W	W	W	–
Subdistrict IB										
January 2008	654.9	664.9	1,367.7	1,720.3	664.5	6,017.7	6,139.8	W	20,072.0	W
December 2007	692.6	701.8	1,431.4	1,768.9	642.1	6,326.7	6,443.0	9,096.4	20,722.9	9,073.4
January 2007	748.3	756.0	1,522.4	2,065.8	874.9	6,336.0	6,435.5	8,846.2	21,377.5	6,281.9
Delaware										
January 2008	4.7	W	W	W	–	42.5	50.4	W	W	–
December 2007	5.9	W	W	69.1	–	52.6	59.1	W	896.6	W
January 2007	W	W	W	66.7	–	W	54.2	153.6	747.7	–
District of Columbia										
January 2008	–	–	W	–	–	–	–	113.6	–	–
December 2007	–	–	W	–	–	–	W	117.5	–	–
January 2007	–	–	W	–	–	–	W	121.4	–	–
Maryland										
January 2008	–	W	279.3	423.4	–	–	16.2	1,903.7	W	W
December 2007	–	W	286.1	434.7	–	–	W	1,906.3	3,680.5	–
January 2007	W	W	W	W	–	W	W	W	3,893.7	W
New Jersey										
January 2008	214.2	216.6	350.5	480.5	428.3	1,468.3	1,495.6	2,458.8	4,324.9	5,267.3
December 2007	226.6	228.9	375.0	477.6	458.2	1,551.4	1,574.5	2,569.5	4,377.5	6,841.0
January 2007	232.8	235.1	406.0	491.3	795.1	1,488.9	1,513.0	2,424.0	4,560.3	4,368.1
New York										
January 2008	330.9	334.2	566.2	W	W	2,909.9	2,941.4	2,784.5	5,218.9	259.3
December 2007	346.1	348.8	591.4	W	W	3,028.2	3,056.0	W	5,499.3	W
January 2007	373.6	376.6	615.6	W	W	2,940.9	2,971.2	W	6,006.8	W
Pennsylvania										
January 2008	105.1	106.5	W	346.7	W	1,597.0	1,636.3	1,428.7	6,126.5	1,634.2
December 2007	114.1	115.6	W	W	W	1,694.5	1,734.3	1,479.1	6,269.1	1,547.3
January 2007	136.0	137.8	W	483.4	W	1,848.9	1,880.3	1,512.4	6,169.0	1,636.2

See footnotes at end of table.

Table 39. Refiner Motor Gasoline Volumes by Grade, Sales Type, PAD District, and State

(Thousand Gallons per Day) — Continued

Geographic Area Month	Regular					Midgrade				
	Sales to End Users		Sales for Resale			Sales to End Users		Sales for Resale		
	Through Retail Outlets	Total[a]	DTW	Rack	Bulk	Through Retail Outlets	Total[a]	DTW	Rack	Bulk
Subdistrict IC										
January 2008	7,069.0	7,168.5	2,056.8	36,695.9	1,608.2	778.1	785.4	193.3	1,233.0	–
December 2007	7,121.7	7,219.6	2,023.3	37,941.0	1,476.1	800.2	807.3	204.8	1,369.7	–
January 2007	6,971.3	7,077.4	W	37,681.2	W	885.9	893.0	238.1	1,763.5	–
Florida										
January 2008	4,143.1	4,177.5	1,103.4	10,602.3	923.5	490.9	492.5	104.1	430.7	–
December 2007	4,142.3	4,177.0	1,088.3	10,542.5	1,030.3	501.6	503.9	110.4	460.3	–
January 2007	4,089.4	4,140.7	W	10,719.6	W	566.4	570.3	132.9	653.1	–
Georgia										
January 2008	903.4	942.9	W	7,098.2	W	98.1	100.7	W	W	–
December 2007	916.5	952.5	W	7,472.5	W	102.0	103.8	W	W	–
January 2007	935.4	978.4	W	7,241.8	W	W	W	W	W	–
North Carolina										
January 2008	472.5	473.3	W	W	W	35.7	35.7	–	223.8	–
December 2007	480.2	481.5	W	W	W	36.7	36.7	–	270.4	–
January 2007	415.8	420.5	W	8,831.1	W	35.7	35.7	–	338.6	–
South Carolina										
January 2008	616.5	618.9	W	W	W	57.0	57.0	W	W	–
December 2007	615.9	617.5	W	W	W	58.4	58.4	W	W	–
January 2007	588.1	592.5	W	4,126.1	W	58.2	58.2	W	W	–
Virginia										
January 2008	493.1	515.4	W	5,652.3	W	76.3	79.4	W	W	–
December 2007	500.9	525.2	784.3	5,917.9	–	78.8	81.9	W	W	–
January 2007	501.2	504.0	W	5,894.5	W	83.7	83.7	W	W	–
West Virginia										
January 2008	440.4	440.4	–	883.1	–	20.0	20.0	–	NA	–
December 2007	465.9	465.9	W	W	–	22.7	22.7	–	23.4	–
January 2007	441.3	441.3	–	867.9	–	W	W	–	W	–
PAD District II										
January 2008	13,098.4	13,292.0	1,786.7	58,650.9	8,897.1	881.5	887.7	172.6	8,398.5	–
December 2007	13,297.6	13,464.5	1,777.7	61,825.2	11,849.7	918.3	924.5	181.2	8,388.8	–
January 2007	13,536.4	13,731.9	1,814.2	62,068.3	5,270.4	1,028.3	1,036.2	191.5	6,157.2	–
Illinois										
January 2008	2,257.8	2,278.7	1,077.4	6,541.2	1,536.2	289.6	290.2	82.8	972.9	–
December 2007	2,266.8	2,284.6	1,090.8	6,619.7	1,339.4	297.8	297.8	86.5	1,008.9	–
January 2007	2,378.9	2,395.7	982.5	6,615.8	495.0	327.5	327.8	98.2	943.3	–
Indiana										
January 2008	1,566.0	1,576.5	219.0	4,161.1	284.7	89.0	89.0	W	W	–
December 2007	1,554.5	1,564.5	220.0	4,417.5	549.5	91.5	91.5	W	W	–
January 2007	1,563.3	1,572.3	W	4,590.9	W	100.8	100.8	W	W	–
Iowa										
January 2008	89.0	89.0	W	W	–	NA	NA	W	W	–
December 2007	94.4	94.4	W	W	–	NA	NA	W	W	–
January 2007	W	W	NA	1,323.0	–	34.8	34.8	W	W	–
Kansas										
January 2008	109.4	115.0	–	W	W	6.8	6.8	–	643.6	–
December 2007	114.9	120.1	–	W	W	7.4	7.4	–	598.2	–
January 2007	156.4	162.3	–	W	W	11.8	11.8	–	99.0	–
Kentucky										
January 2008	855.9	885.0	W	W	W	45.8	46.1	–	53.5	–
December 2007	894.4	918.4	W	W	W	49.2	49.5	–	65.0	–
January 2007	829.8	863.6	W	W	W	50.7	50.8	–	85.1	–
Michigan										
January 2008	W	1,915.0	W	8,657.2	W	W	W	W	W	–
December 2007	W	1,921.1	W	8,938.9	W	W	W	W	W	–
January 2007	W	1,915.4	W	9,114.5	W	W	W	W	W	–
Minnesota										
January 2008	W	W	–	W	W	W	W	–	639.3	–
December 2007	W	883.4	–	W	W	W	W	–	702.1	–
January 2007	W	909.9	–	W	W	W	W	–	670.8	–
Missouri										
January 2008	679.6	694.6	–	3,702.0	–	31.4	31.4	W	W	–
December 2007	696.4	708.5	W	3,888.7	W	32.2	32.2	W	W	–
January 2007	716.1	728.5	W	4,438.5	W	45.4	45.4	W	W	–

See footnotes at end of table.

Table 39. Refiner Motor Gasoline Volumes by Grade, Sales Type, PAD District, and State

(Thousand Gallons per Day) — Continued

Geographic Area Month	Premium					All Grades				
	Sales to End Users		Sales for Resale			Sales to End Users		Sales for Resale		
	Through Retail Outlets	Total[a]	DTW	Rack	Bulk	Through Retail Outlets	Total[a]	DTW	Rack	Bulk
Subdistrict IC										
January 2008	784.2	796.3	442.9	4,116.0	237.3	8,631.3	8,750.2	2,693.1	42,044.9	1,845.5
December 2007	808.2	820.7	453.9	4,423.9	163.1	8,730.1	8,847.6	2,682.0	43,734.5	1,639.1
January 2007	914.0	925.3	W	5,186.9	W	8,771.1	8,895.6	2,785.3	44,631.6	1,985.5
Florida										
January 2008	515.6	518.5	229.5	1,339.0	119.7	5,149.6	5,188.6	1,436.9	12,372.0	1,043.2
December 2007	526.7	530.0	234.6	1,363.7	101.8	5,170.6	5,210.8	1,433.4	12,366.5	1,132.1
January 2007	608.9	613.8	W	1,736.2	W	5,264.7	5,324.8	1,521.4	13,108.9	1,630.3
Georgia										
January 2008	90.9	95.6	W	W	W	1,092.4	1,139.2	W	8,147.1	W
December 2007	95.6	99.8	W	W	W	1,114.1	1,156.1	W	8,640.0	W
January 2007	W	W	W	W	–	1,165.7	1,216.7	W	8,557.3	W
North Carolina										
January 2008	26.8	26.8	–	W	W	535.1	535.9	W	9,467.6	W
December 2007	28.4	28.4	W	W	–	545.3	546.6	W	9,992.5	W
January 2007	30.5	30.5	–	1,081.3	–	482.0	486.7	W	10,251.0	W
South Carolina										
January 2008	42.6	43.0	W	W	–	716.1	719.0	W	4,570.1	W
December 2007	44.8	45.3	W	W	W	719.1	721.2	W	4,842.6	W
January 2007	45.0	46.5	W	W	–	691.4	697.2	W	W	W
Virginia										
January 2008	97.6	101.6	182.5	W	W	667.1	696.4	W	NA	W
December 2007	100.2	104.7	W	W	W	679.9	711.8	1,047.9	W	W
January 2007	101.9	101.9	W	W	–	686.8	689.6	W	6,975.2	W
West Virginia										
January 2008	10.7	10.7	–	47.4	–	471.1	471.1	–	NA	–
December 2007	12.5	12.5	–	W	–	501.1	501.1	W	W	–
January 2007	W	W	–	58.6	–	480.5	480.5	–	W	–
PAD District II										
January 2008	739.2	785.1	289.1	3,865.5	93.8	14,719.1	14,964.7	2,248.3	70,914.9	8,990.9
December 2007	769.3	792.4	295.5	4,153.6	160.4	14,985.1	15,181.4	2,254.4	74,367.5	12,010.1
January 2007	864.9	895.3	313.5	4,482.5	285.0	15,429.6	15,663.4	2,319.3	72,708.0	5,555.4
Illinois										
January 2008	288.1	289.4	231.0	574.6	–	2,835.5	2,858.3	1,391.3	8,088.6	1,536.2
December 2007	294.3	295.5	233.5	595.6	–	2,858.9	2,878.0	1,410.8	8,224.2	1,339.4
January 2007	331.1	331.9	230.4	625.1	–	3,037.5	3,055.4	1,311.1	8,184.2	495.0
Indiana										
January 2008	72.0	92.4	W	W	–	1,727.0	1,757.9	246.6	5,229.3	284.7
December 2007	74.9	75.0	W	W	–	1,720.9	1,731.0	249.2	5,339.7	549.5
January 2007	83.9	83.9	W	W	–	1,748.0	1,757.0	W	5,255.2	W
Iowa										
January 2008	4.6	4.6	W	W	–	117.6	117.6	W	W	–
December 2007	5.2	5.2	W	W	–	124.3	124.3	W	W	–
January 2007	W	W	W	W	–	192.5	192.5	W	W	–
Kansas										
January 2008	6.7	7.2	–	W	W	122.9	129.0	–	2,997.1	1,787.9
December 2007	7.1	7.5	–	W	W	129.4	134.9	–	3,073.1	2,320.4
January 2007	12.0	12.5	–	W	W	180.2	186.6	–	3,006.8	1,227.3
Kentucky										
January 2008	34.2	35.6	–	W	W	935.9	966.7	W	3,336.7	W
December 2007	37.0	38.5	–	W	W	980.6	1,006.4	W	3,729.7	W
January 2007	38.7	40.6	–	W	W	919.2	955.1	W	3,832.1	W
Michigan										
January 2008	W	W	W	W	W	W	2,035.2	W	9,628.1	W
December 2007	W	W	W	W	W	W	2,042.7	W	9,930.2	W
January 2007	W	W	W	W	W	W	2,055.5	W	10,348.9	W
Minnesota										
January 2008	W	W	–	W	W	W	W	–	W	W
December 2007	W	W	–	W	W	W	W	–	W	W
January 2007	W	W	–	W	W	W	W	–	W	W
Missouri										
January 2008	31.5	31.5	W	W	–	742.4	757.5	W	W	–
December 2007	32.2	32.2	W	W	–	760.8	772.9	W	4,773.7	W
January 2007	37.1	37.1	W	W	–	798.6	811.0	W	4,823.4	W

See footnotes at end of table.

Table 39. Refiner Motor Gasoline Volumes by Grade, Sales Type, PAD District, and State

(Thousand Gallons per Day) — Continued

Geographic Area Month	Regular					Midgrade				
	Sales to End Users		Sales for Resale			Sales to End Users		Sales for Resale		
	Through Retail Outlets	Total[a]	DTW	Rack	Bulk	Through Retail Outlets	Total[a]	DTW	Rack	Bulk
Nebraska										
January 2008	19.5	22.3	W	W	–	10.5	14.6	W	W	–
December 2007	21.5	23.6	W	W	–	10.5	15.0	W	W	–
January 2007	23.0	25.0	W	W	–	9.4	15.5	W	W	–
North Dakota										
January 2008	W	W	–	437.0	–	W	W	–	224.8	–
December 2007	W	W	–	460.7	–	W	W	–	206.2	–
January 2007	W	W	–	561.7	–	W	W	–	152.2	–
Ohio										
January 2008	3,249.0	3,285.0	422.2	W	W	171.8	173.1	W	W	–
December 2007	3,294.5	3,324.5	393.1	W	W	181.5	182.8	W	W	–
January 2007	3,426.2	3,464.8	434.6	W	W	213.4	214.7	W	W	–
Oklahoma										
January 2008	424.4	424.9	W	W	3,610.8	14.3	14.3	–	18.5	–
December 2007	440.3	441.5	W	4,920.9	W	15.2	15.3	–	23.6	–
January 2007	398.0	398.6	3.6	3,596.5	1,721.2	14.5	14.5	–	13.3	–
South Dakota										
January 2008	7.8	7.8	–	645.8	–	10.4	10.4	–	251.2	–
December 2007	7.7	7.7	–	707.3	–	11.8	11.8	–	266.2	–
January 2007	7.6	7.6	–	735.7	–	10.3	10.3	–	219.8	–
Tennessee										
January 2008	763.5	777.5	–	W	W	73.5	73.5	–	221.9	–
December 2007	790.8	804.2	–	W	W	77.1	77.1	–	230.3	–
January 2007	740.4	754.4	–	W	W	81.4	81.4	–	294.4	–
Wisconsin										
January 2008	W	W	–	4,245.1	–	W	W	–	1,139.9	–
December 2007	W	W	–	4,475.3	–	W	W	–	1,276.6	–
January 2007	W	W	–	5,443.7	–	W	W	–	317.3	–
PAD District III										
January 2008	8,024.6	8,166.7	W	W	23,411.0	673.1	675.6	W	W	–
December 2007	8,269.1	8,388.9	W	W	29,225.6	712.6	714.6	W	W	–
January 2007	7,782.8	7,850.0	493.9	36,055.2	20,221.8	719.1	720.6	W	W	–
Alabama										
January 2008	W	W	W	W	–	W	W	W	W	–
December 2007	W	449.5	W	W	–	W	W	W	W	–
January 2007	W	W	W	4,437.1	W	W	W	W	W	–
Arkansas										
January 2008	W	W	W	2,482.7	W	W	W	–	103.5	–
December 2007	W	W	W	2,632.3	W	W	W	–	99.4	–
January 2007	W	W	W	W	–	W	W	–	47.8	–
Louisiana										
January 2008	823.8	824.9	W	4,496.7	W	66.6	66.6	W	W	–
December 2007	848.1	849.2	W	4,900.7	W	69.9	69.9	W	W	–
January 2007	790.8	791.9	W	W	W	68.9	68.9	W	W	–
Mississippi										
January 2008	330.5	339.7	–	W	W	21.4	21.4	–	100.5	–
December 2007	348.3	W	–	W	W	W	22.6	–	105.7	–
January 2007	335.5	339.5	–	3,417.6	1,085.2	28.0	W	–	134.8	–
New Mexico										
January 2008	363.1	368.7	NA	1,821.5	–	35.7	36.2	W	W	–
December 2007	394.5	399.5	87.5	NA	–	39.9	40.3	W	W	–
January 2007	374.4	381.4	98.8	1,724.8	–	39.5	39.9	W	W	–
Texas										
January 2008	5,660.0	5,760.5	W	22,589.7	W	505.9	507.6	W	W	–
December 2007	5,805.3	5,884.0	292.9	22,481.3	23,267.6	534.8	536.3	W	W	–
January 2007	5,476.2	5,524.7	W	19,568.7	W	537.8	538.7	W	W	–
PAD District IV										
January 2008	1,211.9	1,229.4	W	8,396.8	W	294.9	297.0	W	W	–
December 2007	1,212.3	1,226.9	W	8,694.8	W	296.8	299.2	W	W	–
January 2007	1,083.3	1,101.5	W	8,472.4	W	313.5	316.7	W	W	–
Colorado										
January 2008	858.7	859.8	W	W	W	216.2	216.2	W	W	–
December 2007	846.0	846.5	W	W	W	216.9	216.9	W	W	–
January 2007	872.5	873.8	3.3	3,557.5	–	236.7	236.7	W	W	–

See footnotes at end of table.

Table 39. Refiner Motor Gasoline Volumes by Grade, Sales Type, PAD District, and State

(Thousand Gallons per Day) — Continued

Geographic Area Month	Premium					All Grades				
	Sales to End Users		Sales for Resale			Sales to End Users		Sales for Resale		
	Through Retail Outlets	Total[a]	DTW	Rack	Bulk	Through Retail Outlets	Total[a]	DTW	Rack	Bulk
Nebraska										
January 2008	1.3	1.3	W	W	–	31.3	38.2	W	W	–
December 2007	1.5	1.5	W	W	–	33.4	40.2	W	W	–
January 2007	1.6	1.7	W	W	–	34.0	42.1	W	W	–
North Dakota										
January 2008	W	W	–	18.8	–	W	W	–	680.6	–
December 2007	W	W	–	24.5	–	W	W	–	691.5	–
January 2007	W	W	–	26.7	–	W	W	–	740.6	–
Ohio										
January 2008	127.5	130.3	W	438.9	W	3,548.3	3,588.4	W	8,260.1	W
December 2007	134.7	137.2	W	487.1	W	3,610.8	3,644.5	W	8,966.3	W
January 2007	159.6	163.4	W	530.4	W	3,799.1	3,842.9	W	8,458.6	W
Oklahoma										
January 2008	14.2	14.2	–	W	W	452.8	453.4	W	4,764.4	W
December 2007	15.0	15.1	W	W	W	470.5	471.8	W	W	5,792.1
January 2007	14.1	14.2	0.3	240.7	189.7	426.6	427.3	3.9	3,850.5	1,911.0
South Dakota										
January 2008	0.9	0.9	–	28.9	–	19.1	19.1	–	925.9	–
December 2007	0.9	0.9	–	30.4	–	20.5	20.5	–	1,003.8	–
January 2007	0.7	0.7	–	38.7	–	18.6	18.6	–	994.2	–
Tennessee										
January 2008	55.8	56.5	–	W	W	892.8	907.5	–	W	W
December 2007	58.7	59.1	–	W	W	926.6	940.5	–	W	W
January 2007	63.5	64.2	–	764.8	–	885.3	900.0	–	W	W
Wisconsin										
January 2008	W	W	–	285.6	–	W	W	–	5,670.6	–
December 2007	W	W	–	315.0	–	W	W	–	6,066.9	–
January 2007	W	14.8	–	319.5	–	W	W	–	6,080.5	–
PAD District III										
January 2008	522.9	531.1	69.3	3,469.1	719.4	9,220.6	9,373.4	511.3	43,797.9	24,130.4
December 2007	559.8	569.2	81.0	3,756.8	1,373.0	9,541.5	9,672.8	590.1	45,139.2	30,598.6
January 2007	589.5	593.9	W	W	1,273.2	9,091.5	9,164.5	619.5	40,722.9	21,495.0
Alabama										
January 2008	W	22.3	W	W	–	W	489.5	W	W	–
December 2007	W	W	–	418.0	–	W	501.8	W	W	–
January 2007	W	20.2	W	W	–	W	W	W	5,124.2	W
Arkansas										
January 2008	W	W	W	170.3	W	W	W	W	2,756.5	W
December 2007	13.4	13.4	W	187.2	W	W	W	W	2,918.9	W
January 2007	W	W	W	W	W	W	W	W	2,820.1	W
Louisiana										
January 2008	51.9	51.9	W	343.7	W	942.2	943.4	W	W	5,230.8
December 2007	54.3	54.3	W	367.8	W	972.4	973.5	W	W	5,433.5
January 2007	57.4	57.4	W	395.9	W	917.1	918.2	W	4,889.0	W
Mississippi										
January 2008	13.6	W	–	W	W	365.5	W	–	W	W
December 2007	W	W	–	W	W	385.3	W	–	W	W
January 2007	17.3	W	–	301.6	145.0	380.8	384.8	–	3,854.1	1,230.2
New Mexico										
January 2008	27.6	27.6	W	W	–	426.5	432.5	NA	2,048.4	–
December 2007	30.8	31.1	W	W	–	465.2	470.8	100.0	2,187.7	–
January 2007	28.8	29.1	W	W	–	442.7	450.4	113.6	1,961.9	–
Texas										
January 2008	399.9	403.3	W	W	W	6,565.8	6,671.4	344.3	25,095.4	17,868.7
December 2007	428.0	431.7	W	W	868.8	6,768.1	6,852.0	366.5	25,181.2	24,136.4
January 2007	452.9	455.4	W	W	633.2	6,466.9	6,518.8	W	22,073.7	W
PAD District IV										
January 2008	136.6	138.5	W	W	–	1,643.4	1,664.9	W	9,931.6	W
December 2007	138.5	140.3	W	W	–	1,647.5	1,666.4	W	10,231.4	W
January 2007	149.6	152.2	W	W	–	1,546.4	1,570.4	W	10,147.0	W
Colorado										
January 2008	101.4	101.4	W	W	–	1,176.3	1,177.4	W	4,337.3	W
December 2007	102.2	102.2	W	W	–	1,165.1	1,165.6	W	4,370.2	W
January 2007	110.7	110.7	W	W	–	1,219.9	1,221.2	3.8	4,277.2	–

See footnotes at end of table.

Table 39. Refiner Motor Gasoline Volumes by Grade, Sales Type, PAD District, and State

(Thousand Gallons per Day) — Continued

Geographic Area Month	Regular					Midgrade				
	Sales to End Users		Sales for Resale			Sales to End Users		Sales for Resale		
	Through Retail Outlets	Total[a]	DTW	Rack	Bulk	Through Retail Outlets	Total[a]	DTW	Rack	Bulk
Idaho										
January 2008	W	W	W	W	–	W	W	–	W	–
December 2007	W	W	W	W	–	W	W	–	W	–
January 2007	W	W	–	1,232.7	–	W	W	W	W	–
Montana										
January 2008	W	W	–	W	–	W	W	–	W	–
December 2007	W	W	–	W	–	W	W	–	W	–
January 2007	W	W	–	W	W	W	W	–	W	–
Utah										
January 2008	231.9	240.2	W	W	–	60.8	62.9	W	W	–
December 2007	235.6	243.1	W	W	–	60.0	62.3	W	W	–
January 2007	145.0	154.0	W	W	–	64.5	67.8	W	W	–
Wyoming										
January 2008	30.1	36.3	W	590.1	–	7.6	7.6	–	–	–
December 2007	32.6	37.9	W	599.0	–	8.6	8.6	–	–	–
January 2007	32.5	38.9	–	W	–	8.1	8.1	–	–	–
PAD District V										
January 2008	8,124.6	8,312.3	19,252.8	W	W	1,153.6	1,168.3	W	W	–
December 2007	8,393.3	8,561.2	20,131.9	W	W	1,216.2	1,232.5	W	W	–
January 2007	8,248.9	8,582.4	W	18,859.6	W	1,279.7	1,295.6	W	W	–
Alaska										
January 2008	W	W	W	354.9	W	W	W	W	W	–
December 2007	W	W	W	358.6	W	W	W	W	W	–
January 2007	W	W	W	352.0	W	W	W	W	W	–
Arizona										
January 2008	740.2	820.7	W	2,249.4	W	57.1	57.9	W	W	–
December 2007	759.1	814.8	1,338.4	2,275.7	396.4	60.5	61.6	10.4	37.8	–
January 2007	923.7	1,144.5	1,281.9	W	W	73.8	75.0	W	W	–
California										
January 2008	5,934.5	5,941.0	14,093.9	9,177.9	1,652.1	923.4	923.6	774.9	257.4	–
December 2007	6,115.1	6,121.8	14,761.5	9,519.9	856.4	972.3	972.5	848.9	282.3	–
January 2007	5,739.6	5,751.2	14,452.5	10,237.8	1,014.6	1,005.1	1,005.5	990.7	358.4	–
Hawaii										
January 2008	132.7	212.4	W	W	W	30.2	41.1	W	W	–
December 2007	136.3	217.9	W	W	W	31.5	42.9	W	W	–
January 2007	132.9	213.7	W	W	W	32.5	43.8	W	W	–
Nevada										
January 2008	W	W	W	W	–	W	W	W	W	–
December 2007	W	W	W	W	–	W	W	W	W	–
January 2007	W	W	957.9	W	W	W	W	81.2	39.0	–
Oregon										
January 2008	422.6	422.6	1,084.7	W	W	35.8	35.8	W	W	–
December 2007	450.6	450.6	W	1,814.9	W	39.1	39.1	24.5	19.2	–
January 2007	461.7	461.9	W	1,863.9	W	42.2	42.2	W	W	–
Washington										
January 2008	763.5	763.6	W	3,334.4	W	97.6	97.6	87.4	66.4	–
December 2007	798.8	798.9	W	3,464.1	W	102.4	102.4	W	W	–
January 2007	860.2	860.4	W	3,405.5	W	115.4	115.4	94.1	89.8	–

See footnotes at end of table.

Table 39. Refiner Motor Gasoline Volumes by Grade, Sales Type, PAD District, and State

(Thousand Gallons per Day) — Continued

Geographic Area Month	Premium					All Grades				
	Sales to End Users		Sales for Resale			Sales to End Users		Sales for Resale		
	Through Retail Outlets	Total[a]	DTW	Rack	Bulk	Through Retail Outlets	Total[a]	DTW	Rack	Bulk
Idaho										
January 2008	W	W	W	W	–	W	W	W	W	–
December 2007	W	W	W	W	–	W	W	W	W	–
January 2007	W	W	–	W	–	W	33.7	W	W	–
Montana										
January 2008	W	W	–	W	–	W	W	–	1,147.2	–
December 2007	W	W	–	W	–	W	W	–	1,193.3	–
January 2007	W	W	–	W	–	W	11.9	–	W	W
Utah										
January 2008	25.7	27.0	W	W	–	318.4	330.1	W	W	–
December 2007	26.1	27.2	W	W	–	321.6	332.6	W	W	–
January 2007	28.1	29.3	W	W	–	237.6	251.1	W	W	–
Wyoming										
January 2008	3.5	4.2	W	W	–	41.2	48.1	W	W	–
December 2007	3.9	4.5	W	W	–	45.1	51.1	W	W	–
January 2007	4.2	5.5	–	W	–	44.9	52.5	–	663.6	–
PAD District V										
January 2008	1,188.8	1,207.3	W	W	328.8	10,467.0	10,687.8	W	20,430.6	W
December 2007	1,242.0	1,263.5	W	W	282.6	10,851.4	11,057.2	W	21,187.7	W
January 2007	1,285.2	1,321.0	W	W	262.8	10,813.8	11,199.0	W	22,056.4	W
Alaska										
January 2008	W	W	W	W	–	W	W	106.4	W	W
December 2007	W	W	W	W	–	W	W	107.0	W	W
January 2007	W	W	W	W	–	W	W	105.3	W	W
Arizona										
January 2008	56.1	60.1	187.5	W	W	853.4	938.6	W	2,553.7	W
December 2007	58.4	64.0	NA	279.6	NA	877.9	940.4	NA	2,593.1	396.7
January 2007	71.4	91.4	205.3	288.2	50.4	1,069.0	1,310.9	W	2,564.0	W
California										
January 2008	961.6	961.7	3,096.5	1,274.5	252.2	7,819.5	7,826.4	17,965.4	10,709.8	1,904.3
December 2007	1,002.7	1,002.9	3,298.3	1,373.4	197.0	8,090.0	8,097.2	18,908.7	11,175.5	1,053.4
January 2007	1,021.7	1,022.0	3,419.1	1,605.8	156.6	7,766.4	7,778.7	18,862.2	12,201.9	1,171.2
Hawaii										
January 2008	30.2	44.5	W	W	W	193.0	298.1	W	W	W
December 2007	31.9	47.5	W	W	W	199.7	308.3	W	W	W
January 2007	32.3	47.6	W	W	W	197.6	305.2	W	W	W
Nevada										
January 2008	W	W	157.0	W	W	W	W	1,033.8	W	W
December 2007	W	W	174.0	W	W	W	W	1,103.7	W	W
January 2007	W	W	197.4	W	W	W	W	1,236.5	W	W
Oregon										
January 2008	36.8	36.8	97.9	135.6	–	495.2	495.2	W	1,889.5	W
December 2007	39.6	39.6	W	147.4	W	529.4	529.4	1,275.9	1,981.5	663.8
January 2007	42.9	42.9	72.0	W	W	546.7	547.0	W	2,052.8	W
Washington										
January 2008	95.0	95.0	W	355.4	W	956.2	956.3	2,000.9	3,756.1	270.1
December 2007	99.7	99.7	264.8	W	W	1,000.9	1,001.0	W	3,899.9	W
January 2007	106.3	106.3	W	379.6	W	1,081.8	1,082.1	1,790.0	3,874.9	250.3

Dash (–) = No data reported.
NA = Not available.
W = Withheld to avoid disclosure of individual company data.
[a] Includes sales through retail outlets as well as all direct sales to end users that were not made through company-operated retail outlets, e.g., sales to agricultural customers, commercial sales, and industrial sales.
Notes: Values shown for the current month are preliminary. Values shown for previous months are revised. Data are final upon publication in the *Petroleum Marketing Annual.*
Source: Energy Information Administration Form EIA-782A, "Refiners'/Gas Plant Operators' Monthly Petroleum Product Sales Report."

Table 40. Refiner Motor Gasoline Volumes by Formulation, Sales Type, PAD District, and State

(Thousand Gallons per Day)

Geographic Area Month	Conventional				
	Sales to End Users		Sales for Resale		
	Through Retail Outlets	Total[a]	DTW	Rack	Bulk
United States					
January 2008	31,480.0	32,151.5	8,680.0	161,637.7	41,322.0
December 2007	32,319.5	32,898.6	9,080.6	169,137.5	52,856.4
January 2007	32,527.7	33,217.6	8,208.8	166,677.2	35,711.5
PAD District I					
January 2008	10,608.3	10,735.9	2,784.3	47,879.8	7,212.6
December 2007	10,872.9	10,993.0	2,816.8	50,167.8	9,048.7
January 2007	11,014.0	11,162.1	2,773.1	52,481.6	7,141.8
Subdistrict IA					
January 2008	W	W	W	W	–
December 2007	W	W	W	1,299.4	W
January 2007	W	W	W	1,445.9	W
Connecticut					
January 2008	–	–	–	–	–
December 2007	–	–	–	–	–
January 2007	–	–	–	–	W
Maine					
January 2008	W	W	W	W	–
December 2007	W	W	W	884.5	W
January 2007	W	W	W	974.3	W
Massachusetts					
January 2008	–	–	–	–	–
December 2007	–	–	–	–	–
January 2007	–	–	–	–	–
New Hampshire					
January 2008	–	–	–	W	–
December 2007	–	–	W	W	–
January 2007	–	–	W	W	–
Rhode Island					
January 2008	–	–	–	–	–
December 2007	–	–	–	–	–
January 2007	–	–	–	–	–
Vermont					
January 2008	–	NA	W	W	–
December 2007	–	W	W	W	–
January 2007	–	W	W	W	–
Subdistrict IB					
January 2008	W	W	W	W	5,367.1
December 2007	W	W	W	NA	W
January 2007	W	W	W	W	W
Delaware					
January 2008	–	–	–	–	–
December 2007	–	–	–	–	W
January 2007	–	–	–	–	–
District of Columbia					
January 2008	–	–	–	–	–
December 2007	–	–	–	–	–
January 2007	–	–	–	–	–
Maryland					
January 2008	–	–	W	W	W
December 2007	–	–	W	W	–
January 2007	W	W	23.7	W	W
New Jersey					
January 2008	–	–	–	–	4,067.6
December 2007	–	–	–	–	5,130.0
January 2007	–	–	–	W	W
New York					
January 2008	1,371.0	1,396.7	W	3,543.1	W
December 2007	1,452.7	1,474.5	W	W	W
January 2007	1,453.3	1,476.0	W	W	W
Pennsylvania					
January 2008	W	W	W	4,480.9	W
December 2007	W	W	W	4,634.1	W
January 2007	W	1,368.3	W	4,803.5	W

See footnotes at end of table.

Table 40. Refiner Motor Gasoline Volumes by Formulation, Sales Type, PAD District, and State

(Thousand Gallons per Day) — Continued

Geographic Area Month	Reformulated				
	Sales to End Users		Sales for Resale		
	Through Retail Outlets	Total[a]	DTW	Rack	Bulk
United States					
January 2008	20,876.1	21,093.0	32,172.2	52,201.1	3,860.7
December 2007	21,492.6	21,707.5	33,452.6	53,142.7	3,931.2
January 2007	21,270.1	21,527.0	33,691.2	51,479.0	2,479.1
PAD District I					
January 2008	5,697.7	5,817.6	11,046.1	20,883.9	2,038.3
December 2007	5,913.6	6,035.5	11,368.4	21,186.6	2,541.3
January 2007	5,902.5	5,985.2	11,513.5	20,040.2	1,464.9
Subdistrict IA					
January 2008	W	W	2,243.8	W	W
December 2007	W	W	W	5,597.6	W
January 2007	W	W	W	5,066.8	W
Connecticut					
January 2008	W	W	W	2,490.9	W
December 2007	W	W	W	2,629.0	W
January 2007	W	W	W	2,396.5	W
Maine					
January 2008	–	–	–	–	–
December 2007	–	–	–	–	–
January 2007	–	–	–	–	–
Massachusetts					
January 2008	1,142.0	1,145.6	W	2,046.5	W
December 2007	1,194.3	1,199.2	W	2,036.9	W
January 2007	1,152.1	1,155.4	1,416.9	2,063.7	–
New Hampshire					
January 2008	221.4	221.9	94.3	W	–
December 2007	225.0	225.6	W	W	–
January 2007	221.8	222.4	W	W	–
Rhode Island					
January 2008	157.5	157.5	W	659.4	W
December 2007	164.8	164.8	W	W	W
January 2007	284.5	284.5	W	W	W
Vermont					
January 2008	–	–	–	–	–
December 2007	–	–	–	–	–
January 2007	–	–	–	–	–
Subdistrict IB					
January 2008	W	W	NA	W	W
December 2007	W	W	W	NA	W
January 2007	W	W	W	W	W
Delaware					
January 2008	42.5	50.4	W	W	–
December 2007	52.6	59.1	W	896.6	–
January 2007	W	54.2	153.6	747.7	–
District of Columbia					
January 2008	–	–	113.6	–	–
December 2007	–	W	117.5	–	–
January 2007	–	W	121.4	–	–
Maryland					
January 2008	–	16.2	W	W	W
December 2007	–	W	W	W	–
January 2007	–	4.7	W	W	W
New Jersey					
January 2008	1,468.3	1,495.6	2,458.8	4,324.9	1,199.6
December 2007	1,551.4	1,574.5	2,569.5	4,377.5	1,711.0
January 2007	1,488.9	1,513.0	2,424.0	W	W
New York					
January 2008	1,538.9	1,544.6	W	1,675.8	W
December 2007	1,575.5	1,581.5	2,571.8	W	W
January 2007	1,487.6	1,495.2	2,459.7	W	W
Pennsylvania					
January 2008	W	W	W	1,645.5	W
December 2007	W	W	W	1,635.0	W
January 2007	W	512.0	W	1,365.5	W

See footnotes at end of table.

Table 40. Refiner Motor Gasoline Volumes by Formulation, Sales Type, PAD District, and State

(Thousand Gallons per Day) — Continued

Geographic Area Month	All Formulations				
	Sales to End Users		Sales for Resale		
	Through Retail Outlets	Total[a]	DTW	Rack	Bulk
United States					
January 2008	52,356.1	53,244.4	40,852.2	213,838.8	45,182.7
December 2007	53,812.1	54,606.2	42,533.2	222,280.3	56,787.6
January 2007	53,797.8	54,744.5	41,900.0	218,156.2	38,190.7
PAD District I					
January 2008	16,306.0	16,553.5	13,830.5	68,763.7	9,250.9
December 2007	16,786.5	17,028.5	14,185.2	71,354.5	11,590.0
January 2007	16,916.6	17,147.3	14,286.7	72,521.8	8,606.7
Subdistrict IA					
January 2008	1,656.9	1,663.5	W	6,646.8	W
December 2007	1,729.7	1,737.8	2,406.8	6,897.0	877.5
January 2007	1,809.5	1,816.2	2,655.2	6,512.7	339.3
Connecticut					
January 2008	W	W	W	2,490.9	W
December 2007	W	W	W	2,629.0	W
January 2007	W	W	W	2,396.5	W
Maine					
January 2008	W	W	W	W	–
December 2007	W	W	W	884.5	W
January 2007	W	W	W	974.3	W
Massachusetts					
January 2008	1,142.0	1,145.6	W	2,046.5	W
December 2007	1,194.3	1,199.2	W	2,036.9	W
January 2007	1,152.1	1,155.4	1,416.9	2,063.7	–
New Hampshire					
January 2008	221.4	221.9	94.3	W	–
December 2007	225.0	225.6	112.0	W	–
January 2007	221.8	222.4	W	W	–
Rhode Island					
January 2008	157.5	157.5	W	659.4	W
December 2007	164.8	164.8	W	NA	W
January 2007	284.5	284.5	W	W	W
Vermont					
January 2008	–	NA	W	W	–
December 2007	–	W	W	W	–
January 2007	–	W	W	W	–
Subdistrict IB					
January 2008	6,017.7	6,139.8	W	20,072.0	W
December 2007	6,326.7	6,443.0	9,096.4	20,722.9	9,073.4
January 2007	6,336.0	6,435.5	8,846.2	21,377.5	6,281.9
Delaware					
January 2008	42.5	50.4	W	W	–
December 2007	52.6	59.1	W	896.6	W
January 2007	W	54.2	153.6	747.7	–
District of Columbia					
January 2008	–	–	113.6	–	–
December 2007	–	W	117.5	–	–
January 2007	–	W	121.4	–	–
Maryland					
January 2008	–	16.2	1,903.7	W	W
December 2007	–	W	1,906.3	3,680.5	–
January 2007	W	W	W	3,893.7	W
New Jersey					
January 2008	1,468.3	1,495.6	2,458.8	4,324.9	5,267.3
December 2007	1,551.4	1,574.5	2,569.5	4,377.5	6,841.0
January 2007	1,488.9	1,513.0	2,424.0	4,560.3	4,368.1
New York					
January 2008	2,909.9	2,941.4	2,784.5	5,218.9	259.3
December 2007	3,028.2	3,056.0	W	5,499.3	W
January 2007	2,940.9	2,971.2	W	6,006.8	W
Pennsylvania					
January 2008	1,597.0	1,636.3	1,428.7	6,126.5	1,634.2
December 2007	1,694.5	1,734.3	1,479.1	6,269.1	1,547.3
January 2007	1,848.9	1,880.3	1,512.4	6,169.0	1,636.2

See footnotes at end of table.

Table 40. Refiner Motor Gasoline Volumes by Formulation, Sales Type, PAD District, and State

(Thousand Gallons per Day) — Continued

Geographic Area Month	Conventional				
	Sales to End Users		Sales for Resale		
	Through Retail Outlets	Total[a]	DTW	Rack	Bulk
Subdistrict IC					
January 2008	8,050.8	8,141.0	NA	NA	1,845.5
December 2007	8,146.7	8,233.2	NA	NA	1,639.1
January 2007	8,174.1	8,298.0	W	W	W
Florida					
January 2008	5,149.6	5,188.6	1,436.9	12,372.0	1,043.2
December 2007	5,170.6	5,210.8	1,433.4	12,366.5	1,132.1
January 2007	5,264.7	5,324.8	1,521.4	13,108.9	1,630.3
Georgia					
January 2008	1,092.4	1,139.2	W	8,147.1	W
December 2007	1,114.1	1,156.1	W	8,640.0	W
January 2007	1,165.7	1,216.7	W	8,557.3	W
North Carolina					
January 2008	535.1	535.9	W	9,467.6	W
December 2007	545.3	546.6	W	9,992.5	W
January 2007	482.0	486.7	W	10,251.0	W
South Carolina					
January 2008	716.1	719.0	W	4,570.1	W
December 2007	719.1	721.2	W	4,842.6	W
January 2007	691.4	697.2	W	W	W
Virginia					
January 2008	86.6	87.2	–	W	W
December 2007	96.5	97.4	W	W	W
January 2007	89.7	92.0	W	W	–
West Virginia					
January 2008	471.1	471.1	–	W	–
December 2007	501.1	501.1	W	W	–
January 2007	480.5	480.5	–	W	–
PAD District II					
January 2008	10,933.7	11,159.2	W	61,164.8	W
December 2007	11,149.5	11,325.6	W	64,564.1	W
January 2007	11,557.6	11,782.6	W	63,431.0	W
Illinois					
January 2008	313.8	322.6	W	W	1,536.2
December 2007	318.4	324.5	W	W	1,339.4
January 2007	409.0	426.0	7.0	3,790.6	495.0
Indiana					
January 2008	1,499.5	1,529.5	W	W	284.7
December 2007	1,484.1	1,492.2	W	W	549.5
January 2007	1,535.4	1,543.1	W	W	W
Iowa					
January 2008	117.6	117.6	W	W	–
December 2007	124.3	124.3	W	W	–
January 2007	192.5	192.5	W	W	–
Kansas					
January 2008	122.9	129.0	–	2,997.1	1,787.9
December 2007	129.4	134.9	–	3,073.1	2,320.4
January 2007	180.2	186.6	–	3,006.8	1,227.3
Kentucky					
January 2008	633.9	663.9	–	W	W
December 2007	670.4	695.6	–	W	W
January 2007	631.0	666.1	W	W	W
Michigan					
January 2008	W	2,035.2	W	9,628.1	W
December 2007	W	2,042.7	W	9,930.2	W
January 2007	W	2,055.5	W	10,348.9	W
Minnesota					
January 2008	W	W	–	W	W
December 2007	W	W	–	W	W
January 2007	W	W	–	W	W
Missouri					
January 2008	W	W	W	W	–
December 2007	W	W	W	3,198.8	W
January 2007	W	W	W	W	W

See footnotes at end of table.

Table 40. Refiner Motor Gasoline Volumes by Formulation, Sales Type, PAD District, and State

(Thousand Gallons per Day) — Continued

Geographic Area Month	Reformulated				
	Sales to End Users		Sales for Resale		
	Through Retail Outlets	Total[a]	DTW	Rack	Bulk
Subdistrict IC					
January 2008	580.5	609.2	NA	NA	–
December 2007	583.4	614.4	NA	NA	–
January 2007	597.0	597.6	W	W	W
Florida					
January 2008	–	–	–	–	–
December 2007	–	–	–	–	–
January 2007	–	–	–	–	–
Georgia					
January 2008	–	–	–	–	–
December 2007	–	–	–	–	–
January 2007	–	–	–	–	–
North Carolina					
January 2008	–	–	–	–	–
December 2007	–	–	–	–	–
January 2007	–	–	–	–	–
South Carolina					
January 2008	–	–	–	–	–
December 2007	–	–	–	–	–
January 2007	–	–	–	–	–
Virginia					
January 2008	580.5	609.2	W	W	–
December 2007	583.4	614.4	W	W	–
January 2007	597.0	597.6	W	W	W
West Virginia					
January 2008	–	–	–	–	–
December 2007	–	–	–	–	–
January 2007	–	–	–	–	–
PAD District II					
January 2008	3,785.5	3,805.6	W	9,750.2	W
December 2007	3,835.6	3,855.8	W	9,803.5	W
January 2007	3,872.0	3,880.8	W	9,277.0	W
Illinois					
January 2008	2,521.6	2,535.6	W	W	–
December 2007	2,540.5	2,553.5	W	W	–
January 2007	2,628.5	2,629.4	1,304.1	4,393.6	–
Indiana					
January 2008	227.5	228.4	W	W	–
December 2007	236.9	238.8	W	W	–
January 2007	212.6	214.0	W	W	–
Iowa					
January 2008	–	–	–	–	–
December 2007	–	–	–	–	–
January 2007	–	–	–	–	–
Kansas					
January 2008	–	–	–	–	–
December 2007	–	–	–	–	–
January 2007	–	–	–	–	–
Kentucky					
January 2008	302.1	302.8	W	W	W
December 2007	310.2	310.8	W	W	W
January 2007	288.2	289.0	–	W	W
Michigan					
January 2008	–	–	–	–	–
December 2007	–	–	–	–	–
January 2007	–	–	–	–	–
Minnesota					
January 2008	–	–	–	–	–
December 2007	–	–	–	–	–
January 2007	–	–	–	–	–
Missouri					
January 2008	W	W	–	1,627.6	–
December 2007	W	W	–	1,574.9	–
January 2007	W	W	W	W	–

See footnotes at end of table.

Table 40. Refiner Motor Gasoline Volumes by Formulation, Sales Type, PAD District, and State

(Thousand Gallons per Day) — Continued

Geographic Area Month	All Formulations				
	Sales to End Users		Sales for Resale		
	Through Retail Outlets	Total[a]	DTW	Rack	Bulk
Subdistrict IC					
January 2008	8,631.3	8,750.2	2,693.1	42,044.9	1,845.5
December 2007	8,730.1	8,847.6	2,682.0	43,734.5	1,639.1
January 2007	8,771.1	8,895.6	2,785.3	44,631.6	1,985.5
Florida					
January 2008	5,149.6	5,188.6	1,436.9	12,372.0	1,043.2
December 2007	5,170.6	5,210.8	1,433.4	12,366.5	1,132.1
January 2007	5,264.7	5,324.8	1,521.4	13,108.9	1,630.3
Georgia					
January 2008	1,092.4	1,139.2	W	8,147.1	W
December 2007	1,114.1	1,156.1	W	8,640.0	W
January 2007	1,165.7	1,216.7	W	8,557.3	W
North Carolina					
January 2008	535.1	535.9	W	9,467.6	W
December 2007	545.3	546.6	W	9,992.5	W
January 2007	482.0	486.7	W	10,251.0	W
South Carolina					
January 2008	716.1	719.0	W	4,570.1	W
December 2007	719.1	721.2	W	4,842.6	W
January 2007	691.4	697.2	W	W	W
Virginia					
January 2008	667.1	696.4	W	NA	W
December 2007	679.9	711.8	1,047.9	W	W
January 2007	686.8	689.6	W	6,975.2	W
West Virginia					
January 2008	471.1	471.1	–	NA	–
December 2007	501.1	501.1	W	W	–
January 2007	480.5	480.5	–	W	–
PAD District II					
January 2008	14,719.1	14,964.7	2,248.3	70,914.9	8,990.9
December 2007	14,985.1	15,181.4	2,254.4	74,367.5	12,010.1
January 2007	15,429.6	15,663.4	2,319.3	72,708.0	5,555.4
Illinois					
January 2008	2,835.5	2,858.3	1,391.3	8,088.6	1,536.2
December 2007	2,858.9	2,878.0	1,410.8	8,224.2	1,339.4
January 2007	3,037.5	3,055.4	1,311.1	8,184.2	495.0
Indiana					
January 2008	1,727.0	1,757.9	246.6	5,229.3	284.7
December 2007	1,720.9	1,731.0	249.2	5,339.7	549.5
January 2007	1,748.0	1,757.0	W	5,255.2	W
Iowa					
January 2008	117.6	117.6	W	W	–
December 2007	124.3	124.3	W	W	–
January 2007	192.5	192.5	W	W	–
Kansas					
January 2008	122.9	129.0	–	2,997.1	1,787.9
December 2007	129.4	134.9	–	3,073.1	2,320.4
January 2007	180.2	186.6	–	3,006.8	1,227.3
Kentucky					
January 2008	935.9	966.7	W	3,336.7	W
December 2007	980.6	1,006.4	W	3,729.7	W
January 2007	919.2	955.1	W	3,832.1	W
Michigan					
January 2008	W	2,035.2	W	9,628.1	W
December 2007	W	2,042.7	W	9,930.2	W
January 2007	W	2,055.5	W	10,348.9	W
Minnesota					
January 2008	W	W	–	W	W
December 2007	W	W	–	W	W
January 2007	W	W	–	W	W
Missouri					
January 2008	742.4	757.5	W	W	–
December 2007	760.8	772.9	W	4,773.7	W
January 2007	798.6	811.0	W	4,823.4	W

See footnotes at end of table.

Table 40. Refiner Motor Gasoline Volumes by Formulation, Sales Type, PAD District, and State

(Thousand Gallons per Day) — Continued

Geographic Area Month	Conventional				
	Sales to End Users		Sales for Resale		
	Through Retail Outlets	Total[a]	DTW	Rack	Bulk
Nebraska					
January 2008	31.3	38.2	W	W	–
December 2007	33.4	40.2	W	W	–
January 2007	34.0	42.1	W	W	–
North Dakota					
January 2008	W	W	–	680.6	–
December 2007	W	W	–	691.5	–
January 2007	W	W	–	740.6	–
Ohio					
January 2008	3,548.3	3,588.4	W	8,260.1	W
December 2007	3,610.8	3,644.5	W	8,966.3	W
January 2007	3,799.1	3,842.9	W	8,458.6	W
Oklahoma					
January 2008	452.8	453.4	W	W	W
December 2007	470.5	471.8	W	W	5,792.1
January 2007	426.6	427.3	3.9	3,850.5	1,911.0
South Dakota					
January 2008	19.1	19.1	–	925.9	–
December 2007	20.5	20.5	–	1,003.8	–
January 2007	18.6	18.6	–	994.2	–
Tennessee					
January 2008	892.8	907.5	–	W	W
December 2007	926.6	940.5	–	W	W
January 2007	885.3	900.0	–	W	W
Wisconsin					
January 2008	W	W	–	3,821.6	–
December 2007	W	W	–	4,203.7	–
January 2007	94.8	96.4	–	4,363.6	–
PAD District III					
January 2008	6,115.6	6,261.9	W	NA	W
December 2007	6,366.5	6,492.2	W	NA	W
January 2007	5,962.2	6,029.8	W	31,984.5	W
Alabama					
January 2008	W	489.5	W	W	–
December 2007	W	501.8	W	W	–
January 2007	W	W	W	5,124.2	W
Arkansas					
January 2008	W	W	W	2,756.5	W
December 2007	W	W	W	2,918.9	W
January 2007	W	W	W	2,820.1	W
Louisiana					
January 2008	942.2	943.4	W	W	5,230.8
December 2007	972.4	973.5	W	W	5,433.5
January 2007	917.1	918.2	W	4,889.0	W
Mississippi					
January 2008	365.5	W	–	W	W
December 2007	385.3	W	–	W	W
January 2007	380.8	384.8	–	3,854.1	1,230.2
New Mexico					
January 2008	426.5	432.5	NA	2,048.4	–
December 2007	465.2	470.8	100.0	2,187.7	–
January 2007	442.7	450.4	113.6	1,961.9	–
Texas					
January 2008	3,460.8	W	W	W	W
December 2007	3,593.1	W	W	W	W
January 2007	3,337.6	3,384.1	W	13,335.3	17,324.9
PAD District IV					
January 2008	1,643.4	1,664.9	W	9,931.6	W
December 2007	1,647.5	1,666.4	W	10,231.4	W
January 2007	1,546.4	1,570.4	W	10,147.0	W
Colorado					
January 2008	1,176.3	1,177.4	W	4,337.3	W
December 2007	1,165.1	1,165.6	W	4,370.2	W
January 2007	1,219.9	1,221.2	3.8	4,277.2	–

See footnotes at end of table.

Table 40. Refiner Motor Gasoline Volumes by Formulation, Sales Type, PAD District, and State

(Thousand Gallons per Day) — Continued

Geographic Area Month	Reformulated				
	Sales to End Users		Sales for Resale		
	Through Retail Outlets	Total[a]	DTW	Rack	Bulk
Nebraska					
January 2008	–	–	–	–	–
December 2007	–	–	–	–	–
January 2007	–	–	–	–	–
North Dakota					
January 2008	–	–	–	–	–
December 2007	–	–	–	–	–
January 2007	–	–	–	–	–
Ohio					
January 2008	–	–	–	–	–
December 2007	–	–	–	–	–
January 2007	–	–	–	–	–
Oklahoma					
January 2008	–	–	–	W	–
December 2007	–	–	–	–	–
January 2007	–	–	–	–	–
South Dakota					
January 2008	–	–	–	–	–
December 2007	–	–	–	–	–
January 2007	–	–	–	–	–
Tennessee					
January 2008	–	–	–	–	–
December 2007	–	–	–	–	–
January 2007	–	–	–	–	–
Wisconsin					
January 2008	W	W	–	1,849.0	–
December 2007	W	W	–	1,863.2	–
January 2007	W	W	–	1,716.8	–
PAD District III					
January 2008	3,105.1	3,111.5	W	NA	W
December 2007	3,175.0	3,180.6	W	NA	W
January 2007	3,129.3	3,134.7	W	8,738.5	W
Alabama					
January 2008	–	–	–	–	–
December 2007	–	–	–	–	–
January 2007	–	–	–	–	–
Arkansas					
January 2008	–	–	–	–	–
December 2007	–	–	–	–	–
January 2007	–	–	–	–	–
Louisiana					
January 2008	–	–	–	–	–
December 2007	–	–	–	–	–
January 2007	–	–	–	–	W
Mississippi					
January 2008	–	–	–	–	–
December 2007	–	–	–	–	–
January 2007	–	–	–	–	–
New Mexico					
January 2008	–	–	–	–	–
December 2007	–	–	–	–	–
January 2007	–	–	–	–	–
Texas					
January 2008	3,105.1	W	W	W	W
December 2007	3,175.0	W	W	W	W
January 2007	3,129.3	3,134.7	W	8,738.5	W
PAD District IV					
January 2008	–	–	–	–	–
December 2007	–	–	–	–	–
January 2007	–	–	–	–	–
Colorado					
January 2008	–	–	–	–	–
December 2007	–	–	–	–	–
January 2007	–	–	–	–	–

See footnotes at end of table.

Table 40. Refiner Motor Gasoline Volumes by Formulation, Sales Type, PAD District, and State

(Thousand Gallons per Day) — Continued

Geographic Area Month	All Formulations				
	Sales to End Users		Sales for Resale		
	Through Retail Outlets	Total[a]	DTW	Rack	Bulk
Nebraska					
January 2008	31.3	38.2	W	W	–
December 2007	33.4	40.2	W	W	–
January 2007	34.0	42.1	W	W	–
North Dakota					
January 2008	W	W	–	680.6	–
December 2007	W	W	–	691.5	–
January 2007	W	W	–	740.6	–
Ohio					
January 2008	3,548.3	3,588.4	W	8,260.1	W
December 2007	3,610.8	3,644.5	W	8,966.3	W
January 2007	3,799.1	3,842.9	W	8,458.6	W
Oklahoma					
January 2008	452.8	453.4	W	4,764.4	W
December 2007	470.5	471.8	W	W	5,792.1
January 2007	426.6	427.3	3.9	3,850.5	1,911.0
South Dakota					
January 2008	19.1	19.1	–	925.9	–
December 2007	20.5	20.5	–	1,003.8	–
January 2007	18.6	18.6	–	994.2	–
Tennessee					
January 2008	892.8	907.5	–	W	W
December 2007	926.6	940.5	–	W	W
January 2007	885.3	900.0	–	W	W
Wisconsin					
January 2008	W	W	–	5,670.6	–
December 2007	W	W	–	6,066.9	–
January 2007	W	W	–	6,080.5	–
PAD District III					
January 2008	9,220.6	9,373.4	511.3	43,797.9	24,130.4
December 2007	9,541.5	9,672.8	590.1	45,139.2	30,598.6
January 2007	9,091.5	9,164.5	619.5	40,722.9	21,495.0
Alabama					
January 2008	W	489.5	W	W	–
December 2007	W	501.8	W	W	–
January 2007	W	W	W	5,124.2	W
Arkansas					
January 2008	W	W	W	2,756.5	W
December 2007	W	W	W	2,918.9	W
January 2007	W	W	W	2,820.1	W
Louisiana					
January 2008	942.2	943.4	W	W	5,230.8
December 2007	972.4	973.5	W	W	5,433.5
January 2007	917.1	918.2	W	4,889.0	W
Mississippi					
January 2008	365.5	W	–	W	W
December 2007	385.3	W	–	W	W
January 2007	380.8	384.8	–	3,854.1	1,230.2
New Mexico					
January 2008	426.5	432.5	NA	2,048.4	–
December 2007	465.2	470.8	100.0	2,187.7	–
January 2007	442.7	450.4	113.6	1,961.9	–
Texas					
January 2008	6,565.8	6,671.4	344.3	25,095.4	17,868.7
December 2007	6,768.1	6,852.0	366.5	25,181.2	24,136.4
January 2007	6,466.9	6,518.8	W	22,073.7	W
PAD District IV					
January 2008	1,643.4	1,664.9	W	9,931.6	W
December 2007	1,647.5	1,666.4	W	10,231.4	W
January 2007	1,546.4	1,570.4	W	10,147.0	W
Colorado					
January 2008	1,176.3	1,177.4	W	4,337.3	W
December 2007	1,165.1	1,165.6	W	4,370.2	W
January 2007	1,219.9	1,221.2	3.8	4,277.2	–

See footnotes at end of table.

Table 40. Refiner Motor Gasoline Volumes by Formulation, Sales Type, PAD District, and State

(Thousand Gallons per Day) — Continued

Geographic Area Month	Conventional				
	Sales to End Users		Sales for Resale		
	Through Retail Outlets	Total[a]	DTW	Rack	Bulk
Idaho					
January 2008	W	W	W	W	–
December 2007	W	W	W	W	–
January 2007	W	33.7	W	W	–
Montana					
January 2008	W	W	–	1,147.2	–
December 2007	W	W	–	1,193.3	–
January 2007	W	11.9	–	W	W
Utah					
January 2008	318.4	330.1	W	W	–
December 2007	321.6	332.6	W	W	–
January 2007	237.6	251.1	W	W	–
Wyoming					
January 2008	41.2	48.1	W	W	–
December 2007	45.1	51.1	W	W	–
January 2007	44.9	52.5	–	663.6	–
PAD District V					
January 2008	2,179.0	2,329.5	W	NA	W
December 2007	2,283.0	2,421.5	W	NA	W
January 2007	2,447.5	2,672.7	W	8,633.1	W
Alaska					
January 2008	W	W	106.4	W	W
December 2007	W	W	107.0	W	W
January 2007	W	W	105.3	W	W
Arizona					
January 2008	W	W	W	1,457.5	W
December 2007	W	W	460.1	W	W
January 2007	W	W	W	1,231.8	W
California					
January 2008	–	–	–	W	W
December 2007	–	–	–	213.6	369.0
January 2007	–	–	–	W	W
Hawaii					
January 2008	193.0	298.1	W	W	W
December 2007	199.7	308.3	W	W	W
January 2007	197.6	305.2	W	W	W
Nevada					
January 2008	W	W	W	W	W
December 2007	W	W	W	W	W
January 2007	W	W	W	W	W
Oregon					
January 2008	495.2	495.2	W	1,889.5	W
December 2007	529.4	529.4	1,275.9	1,981.5	663.8
January 2007	546.7	547.0	W	2,052.8	W
Washington					
January 2008	956.2	956.3	2,000.9	3,756.1	270.1
December 2007	1,000.9	1,001.0	W	3,899.9	W
January 2007	1,081.8	1,082.1	1,790.0	3,874.9	250.3

See footnotes at end of table.

Table 40. Refiner Motor Gasoline Volumes by Formulation, Sales Type, PAD District, and State

(Thousand Gallons per Day) — Continued

Geographic Area Month	Reformulated				
	Sales to End Users		Sales for Resale		
	Through Retail Outlets	Total[a]	DTW	Rack	Bulk
Idaho					
January 2008	–	–	–	–	–
December 2007	–	–	–	–	–
January 2007	–	–	–	–	–
Montana					
January 2008	–	–	–	–	–
December 2007	–	–	–	–	–
January 2007	–	–	–	–	–
Utah					
January 2008	–	–	–	–	–
December 2007	–	–	–	–	–
January 2007	–	–	–	–	–
Wyoming					
January 2008	–	–	–	–	–
December 2007	–	–	–	–	–
January 2007	–	–	–	–	–
PAD District V					
January 2008	8,287.9	8,358.3	W	NA	W
December 2007	8,568.4	8,635.7	W	NA	W
January 2007	8,366.3	8,526.3	W	13,423.4	W
Alaska					
January 2008	–	–	–	–	–
December 2007	–	–	–	–	–
January 2007	–	–	–	–	–
Arizona					
January 2008	W	W	1,112.9	1,096.2	–
December 2007	W	W	NA	W	W
January 2007	W	W	1,096.6	1,332.2	–
California					
January 2008	7,819.5	7,826.4	17,965.4	W	W
December 2007	8,090.0	8,097.2	18,908.7	10,961.9	684.4
January 2007	W	W	18,862.2	W	W
Hawaii					
January 2008	–	–	–	–	–
December 2007	–	–	–	–	–
January 2007	–	–	–	–	–
Nevada					
January 2008	W	W	W	W	–
December 2007	W	W	W	W	–
January 2007	–	–	W	W	–
Oregon					
January 2008	–	–	–	–	–
December 2007	–	–	–	–	–
January 2007	–	–	–	–	–
Washington					
January 2008	–	–	–	–	–
December 2007	–	–	–	–	–
January 2007	–	–	–	–	–

See footnotes at end of table.

Table 40. Refiner Motor Gasoline Volumes by Formulation, Sales Type, PAD District, and State

(Thousand Gallons per Day) — Continued

Geographic Area Month	All Formulations				
	Sales to End Users		Sales for Resale		
	Through Retail Outlets	Total[a]	DTW	Rack	Bulk
Idaho					
January 2008	W	W	W	W	–
December 2007	W	W	W	W	–
January 2007	W	33.7	W	W	–
Montana					
January 2008	W	W	–	1,147.2	–
December 2007	W	W	–	1,193.3	–
January 2007	W	11.9	–	W	W
Utah					
January 2008	318.4	330.1	W	W	–
December 2007	321.6	332.6	W	W	–
January 2007	237.6	251.1	W	W	–
Wyoming					
January 2008	41.2	48.1	W	W	–
December 2007	45.1	51.1	W	W	–
January 2007	44.9	52.5	–	663.6	–
PAD District V					
January 2008	10,467.0	10,687.8	W	20,430.6	W
December 2007	10,851.4	11,057.2	W	21,187.7	W
January 2007	10,813.8	11,199.0	W	22,056.4	W
Alaska					
January 2008	W	W	106.4	W	W
December 2007	W	W	107.0	W	W
January 2007	W	W	105.3	W	W
Arizona					
January 2008	853.4	938.6	W	2,553.7	W
December 2007	877.9	940.4	NA	2,593.1	396.7
January 2007	1,069.0	1,310.9	W	2,564.0	W
California					
January 2008	7,819.5	7,826.4	17,965.4	10,709.8	1,904.3
December 2007	8,090.0	8,097.2	18,908.7	11,175.5	1,053.4
January 2007	7,766.4	7,778.7	18,862.2	12,201.9	1,171.2
Hawaii					
January 2008	193.0	298.1	W	W	W
December 2007	199.7	308.3	W	W	W
January 2007	197.6	305.2	W	W	W
Nevada					
January 2008	W	W	1,033.8	W	W
December 2007	W	W	1,103.7	W	W
January 2007	W	W	1,236.5	W	W
Oregon					
January 2008	495.2	495.2	W	1,889.5	W
December 2007	529.4	529.4	1,275.9	1,981.5	663.8
January 2007	546.7	547.0	W	2,052.8	W
Washington					
January 2008	956.2	956.3	2,000.9	3,756.1	270.1
December 2007	1,000.9	1,001.0	W	3,899.9	W
January 2007	1,081.8	1,082.1	1,790.0	3,874.9	250.3

Dash (–) = No data reported.
NA = Not available.
W = Withheld to avoid disclosure of individual company data.
[a] Includes sales through retail outlets as well as all direct sales to end users that were not made through company-operated retail outlets, e.g., sales to agricultural customers, commercial sales, and industrial sales.
Notes: Beginning January 2007, oxygenated gasoline is included in conventional gasoline.
Notes: Values shown for the current month are preliminary. Values shown for previous months are revised. Data are final upon publication in the *Petroleum Marketing Annual.*
Source: Energy Information Administration Form EIA-782A, "Refiners'/Gas Plant Operators' Monthly Petroleum Product Sales Report."

Table 41. Refiner Volumes of Aviation Fuels, Kerosene, No. 1 Distillate, and Propane (Consumer Grade) by PAD District and State

(Thousand Gallons per Day)

Geographic Area Month	Aviation Gasoline		Kerosene-Type Jet Fuel		Kerosene		No. 1 Distillate		Propane (Consumer Grade)	
	Sales to End Users	Sales for Resale	Sales to End Users	Sales for Resale	Sales to End Users	Sales for Resale	Sales to End Users	Sales for Resale	Sales to End Users	Sales for Resale
United States										
January 2008	80.5	315.0	37,333.7	17,519.5	91.4	2,192.5	190.3	1,799.0	3,042.1	56,130.6
December 2007	82.2	295.8	37,113.3	18,919.6	95.9	2,057.5	175.9	1,693.0	3,864.5	54,740.8
January 2007	82.4	458.5	39,429.3	15,409.2	236.5	2,327.1	279.5	1,833.7	3,286.7	48,587.1
PAD District I										
January 2008	W	80.4	8,571.0	3,316.9	54.0	1,669.3	W	W	W	9,317.2
December 2007	W	85.7	8,379.7	4,170.1	66.5	1,471.6	W	W	W	8,371.3
January 2007	45.6	77.3	8,997.9	2,600.2	92.0	1,580.1	W	W	W	7,917.4
Subdistrict IA										
January 2008	W	W	698.1	69.4	10.6	W	W	17.5	W	1,091.9
December 2007	W	W	653.4	224.5	10.5	W	W	19.6	W	1,177.5
January 2007	W	W	530.5	96.8	11.1	183.8	W	17.5	W	1,041.1
Connecticut										
January 2008	–	W	W	30.6	W	W	–	–	W	44.7
December 2007	–	W	W	27.9	W	W	–	–	W	90.7
January 2007	W	W	181.4	39.7	W	W	–	–	W	46.5
Maine										
January 2008	W	W	W	W	NA	–	W	W	W	W
December 2007	W	W	W	W	NA	–	W	W	W	246.9
January 2007	W	W	W	W	W	–	W	W	W	W
Massachusetts										
January 2008	W	W	W	22.4	1.7	W	–	–	W	W
December 2007	W	W	W	117.9	1.9	W	–	–	W	W
January 2007	W	W	W	26.5	1.9	W	–	W	W	W
New Hampshire										
January 2008	W	W	W	6.5	W	W	–	–	W	248.7
December 2007	W	W	W	7.4	W	W	–	–	W	234.9
January 2007	W	W	W	8.4	W	W	–	W	W	113.8
Rhode Island										
January 2008	–	–	W	3.5	W	–	–	W	W	W
December 2007	–	–	W	8.1	W	–	–	W	W	W
January 2007	–	–	W	6.3	W	–	–	–	W	W
Vermont										
January 2008	–	–	W	W	W	W	–	W	W	W
December 2007	–	–	W	W	W	W	–	W	W	195.5
January 2007	–	W	W	W	W	W	W	9.1	W	W
Subdistrict IB										
January 2008	W	W	4,096.5	2,133.5	37.8	1,176.7	W	70.3	W	2,630.4
December 2007	W	W	4,130.9	2,742.8	52.3	1,139.8	W	43.4	W	2,839.9
January 2007	W	W	4,535.3	1,744.2	75.7	1,067.9	W	45.0	W	2,535.2
Delaware										
January 2008	–	W	–	W	W	W	–	–	W	203.2
December 2007	–	–	W	W	W	W	–	–	W	177.4
January 2007	–	W	–	W	W	–	–	–	W	184.6
District of Columbia										
January 2008	–	–	–	–	–	W	–	–	–	–
December 2007	–	–	–	–	–	W	–	–	–	–
January 2007	–	–	–	–	–	W	–	–	–	–
Maryland										
January 2008	W	W	W	W	W	73.4	–	–	W	167.7
December 2007	W	W	W	W	W	55.3	–	–	W	191.6
January 2007	W	W	W	W	W	W	–	W	W	146.8
New Jersey										
January 2008	W	10.5	W	1,541.5	W	391.5	–	W	W	493.3
December 2007	W	6.8	951.7	2,015.3	W	314.3	–	–	W	478.1
January 2007	W	W	1,546.5	1,472.7	W	329.4	–	–	W	513.9
New York										
January 2008	W	W	1,844.3	137.9	19.9	190.1	–	33.1	W	578.3
December 2007	W	W	1,917.1	176.2	30.4	275.1	–	W	W	688.1
January 2007	W	W	1,493.3	193.2	36.4	308.0	W	36.9	W	553.8
Pennsylvania										
January 2008	W	W	1,155.1	202.3	13.2	385.0	W	W	W	1,187.8
December 2007	W	W	1,149.9	228.8	16.4	321.5	W	W	W	1,304.7
January 2007	W	W	W	61.8	33.0	367.2	–	W	W	1,135.9

See footnotes at end of table.

Table 41. Refiner Volumes of Aviation Fuels, Kerosene, No. 1 Distillate, and Propane (Consumer Grade) by PAD District and State

(Thousand Gallons per Day) — Continued

Geographic Area Month	Aviation Gasoline		Kerosene-Type Jet Fuel		Kerosene		No. 1 Distillate		Propane (Consumer Grade)	
	Sales to End Users	Sales for Resale	Sales to End Users	Sales for Resale	Sales to End Users	Sales for Resale	Sales to End Users	Sales for Resale	Sales to End Users	Sales for Resale
Subdistrict IC										
January 2008	W	57.3	3,776.4	1,114.0	5.6	W	W	W	W	5,594.9
December 2007	W	68.6	3,595.4	1,202.8	3.7	W	–	W	W	4,353.9
January 2007	33.5	63.0	3,932.1	759.2	5.2	328.4	–	W	W	4,341.1
Florida										
January 2008	W	30.6	2,649.3	367.0	W	W	–	–	W	426.3
December 2007	W	37.6	2,459.3	316.0	W	W	–	–	W	338.0
January 2007	W	32.4	2,217.6	372.6	2.0	W	–	–	W	380.1
Georgia										
January 2008	W	W	375.0	221.2	–	12.0	–	W	W	712.6
December 2007	W	W	395.8	304.1	–	7.3	–	W	W	486.7
January 2007	W	12.6	523.7	W	–	5.9	–	–	W	670.1
North Carolina										
January 2008	W	W	W	222.7	W	177.1	–	–	W	1,289.8
December 2007	W	W	W	258.1	W	140.6	–	–	W	1,019.8
January 2007	4.8	11.6	W	105.7	W	160.8	–	–	W	1,083.1
South Carolina										
January 2008	–	W	45.7	W	W	75.5	W	W	W	867.8
December 2007	–	W	48.6	W	W	51.0	–	W	W	587.4
January 2007	–	W	107.2	77.9	W	106.7	–	W	W	752.9
Virginia										
January 2008	W	W	650.0	162.6	W	29.1	–	W	W	NA
December 2007	W	W	640.3	169.4	W	14.7	–	W	W	NA
January 2007	W	W	973.4	137.5	W	40.2	–	W	W	1,333.5
West Virginia										
January 2008	W	W	W	W	W	W	–	–	W	181.4
December 2007	W	W	W	W	W	W	–	–	W	145.2
January 2007	W	–	W	W	–	W	–	W	W	121.5
PAD District II										
January 2008	6.2	94.7	5,970.7	2,784.4	W	322.1	61.7	1,074.5	W	19,734.2
December 2007	4.8	67.5	6,316.6	2,875.8	W	268.6	87.3	956.4	W	16,697.6
January 2007	12.2	194.0	7,041.6	1,985.9	0.5	288.1	106.4	1,131.3	W	14,786.7
Illinois										
January 2008	W	W	W	W	W	W	W	133.7	W	1,016.1
December 2007	W	W	W	801.2	W	W	W	118.9	W	1,051.7
January 2007	W	7.4	693.3	658.5	–	38.2	W	124.7	W	1,070.2
Indiana										
January 2008	–	W	396.6	375.2	W	52.0	W	39.8	W	943.3
December 2007	W	W	343.7	367.0	W	41.5	W	35.0	W	770.6
January 2007	–	5.3	657.5	223.3	W	37.7	W	44.2	W	628.7
Iowa										
January 2008	–	W	23.0	40.3	–	W	6.5	130.4	W	1,201.8
December 2007	–	W	25.5	46.0	–	W	W	62.4	W	944.6
January 2007	–	W	38.6	53.4	–	0.8	W	110.3	–	941.8
Kansas										
January 2008	–	W	W	60.0	–	W	W	57.5	W	6,517.1
December 2007	–	W	W	66.0	–	W	W	165.3	W	5,253.7
January 2007	W	W	W	49.6	–	W	W	88.2	W	3,940.0
Kentucky										
January 2008	W	4.8	W	22.1	W	W	W	W	W	1,139.8
December 2007	W	4.9	W	26.2	W	W	W	W	W	788.7
January 2007	W	6.0	W	49.3	–	W	–	W	W	888.9
Michigan										
January 2008	–	W	332.1	149.1	W	W	W	73.7	W	NA
December 2007	–	W	332.8	161.0	W	W	W	W	W	NA
January 2007	–	W	201.3	177.1	W	31.5	W	W	W	835.5
Minnesota										
January 2008	W	W	892.7	59.5	W	NA	W	258.8	–	1,621.2
December 2007	W	W	1,058.6	74.3	W	17.8	W	199.5	–	1,357.5
January 2007	W	W	1,000.4	77.7	–	W	W	204.5	–	1,238.9
Missouri										
January 2008	W	W	W	W	–	W	W	8.6	W	817.5
December 2007	W	W	W	W	–	W	–	4.8	W	793.6
January 2007	W	W	W	W	–	6.7	W	9.6	–	NA

See footnotes at end of table.

Table 41. Refiner Volumes of Aviation Fuels, Kerosene, No. 1 Distillate, and Propane (Consumer Grade) by PAD District and State

(Thousand Gallons per Day) — Continued

Geographic Area Month	Aviation Gasoline		Kerosene-Type Jet Fuel		Kerosene		No. 1 Distillate		Propane (Consumer Grade)	
	Sales to End Users	Sales for Resale	Sales to End Users	Sales for Resale	Sales to End Users	Sales for Resale	Sales to End Users	Sales for Resale	Sales to End Users	Sales for Resale
Nebraska										
January 2008	W	W	W	W	–	W	W	43.8	W	498.8
December 2007	W	W	W	W	–	–	W	28.8	W	395.6
January 2007	W	W	W	19.9	–	W	–	71.9	W	437.6
North Dakota										
January 2008	–	W	W	W	–	W	W	55.1	W	389.5
December 2007	–	W	W	W	–	W	W	58.3	W	358.0
January 2007	–	W	W	W	–	W	30.5	67.0	–	324.7
Ohio										
January 2008	W	W	1,343.3	NA	W	63.3	W	W	W	1,314.7
December 2007	–	W	1,305.0	380.2	W	56.3	W	W	W	1,025.0
January 2007	W	W	1,562.3	125.4	W	53.5	W	W	W	966.5
Oklahoma										
January 2008	W	W	288.1	258.7	–	–	–	–	W	907.0
December 2007	W	W	256.9	262.1	–	–	–	W	W	736.0
January 2007	W	W	254.3	255.5	–	W	–	W	W	912.3
South Dakota										
January 2008	–	W	25.8	W	–	–	–	53.0	W	419.5
December 2007	–	W	29.2	10.1	–	–	–	35.8	W	339.1
January 2007	–	W	23.8	12.7	–	W	–	90.8	–	379.4
Tennessee										
January 2008	1.4	11.4	W	91.7	W	66.3	–	–	W	524.1
December 2007	W	NA	W	146.8	W	38.8	–	–	W	458.2
January 2007	1.3	10.9	1,245.2	82.4	W	W	–	W	W	449.2
Wisconsin										
January 2008	–	W	W	W	NA	4.2	10.4	163.6	W	1,045.0
December 2007	–	W	W	W	W	6.8	6.6	112.5	W	1,177.1
January 2007	W	W	90.4	109.9	–	9.0	W	179.4	W	1,091.8
PAD District III										
January 2008	9.5	74.2	7,844.2	7,832.9	W	192.2	–	W	1,605.4	21,771.4
December 2007	11.7	76.6	7,273.9	7,626.8	W	W	–	W	2,523.2	25,210.4
January 2007	4.5	100.4	8,695.9	6,718.9	144.1	455.2	W	W	1,915.2	20,634.6
Alabama										
January 2008	W	W	147.2	74.9	–	23.9	–	–	W	260.5
December 2007	W	W	145.3	136.5	–	W	–	–	W	185.1
January 2007	W	W	140.6	62.1	–	W	W	–	W	204.6
Arkansas										
January 2008	W	W	W	74.0	–	W	–	–	W	242.7
December 2007	W	W	W	74.2	–	W	–	–	W	238.6
January 2007	W	W	W	50.0	–	W	–	–	8.6	346.5
Louisiana										
January 2008	3.5	4.7	1,101.4	2,772.9	–	5.5	–	–	413.5	1,034.2
December 2007	W	NA	1,185.4	2,569.6	–	2.3	–	–	W	890.6
January 2007	W	W	1,648.8	1,752.5	W	6.0	–	–	W	726.6
Mississippi										
January 2008	W	W	W	212.2	W	5.1	–	–	W	639.5
December 2007	W	W	W	211.4	W	3.0	–	–	W	549.5
January 2007	W	W	W	46.6	W	W	–	–	W	661.8
New Mexico										
January 2008	W	W	W	50.3	–	W	–	W	W	545.2
December 2007	W	W	W	52.7	–	W	–	W	W	446.8
January 2007	–	W	W	41.9	–	W	–	W	–	459.9
Texas										
January 2008	2.3	62.4	5,744.8	4,648.7	–	153.5	–	–	894.7	19,049.3
December 2007	2.7	65.6	4,846.5	4,582.5	–	W	–	W	1,507.7	22,899.8
January 2007	W	72.5	5,931.1	4,765.7	W	391.8	–	–	1,129.2	18,235.3
PAD District IV										
January 2008	W	W	1,345.3	351.3	–	W	W	381.1	W	2,078.4
December 2007	W	W	1,385.3	361.2	–	W	W	277.5	W	1,627.8
January 2007	W	13.3	1,555.0	241.2	–	W	50.6	352.8	W	1,996.0
Colorado										
January 2008	W	W	618.5	212.3	–	–	W	NA	W	978.4
December 2007	W	W	628.9	223.9	–	–	W	107.4	W	732.7
January 2007	–	W	745.2	154.7	–	W	W	110.3	W	908.7

See footnotes at end of table.

Table 41. Refiner Volumes of Aviation Fuels, Kerosene, No. 1 Distillate, and Propane (Consumer Grade) by PAD District and State

(Thousand Gallons per Day) — Continued

Geographic Area Month	Aviation Gasoline		Kerosene-Type Jet Fuel		Kerosene		No. 1 Distillate		Propane (Consumer Grade)	
	Sales to End Users	Sales for Resale	Sales to End Users	Sales for Resale	Sales to End Users	Sales for Resale	Sales to End Users	Sales for Resale	Sales to End Users	Sales for Resale
Idaho										
January 2008	–	W	W	7.5	–	–	W	32.7	W	70.0
December 2007	–	W	W	11.5	–	–	W	18.7	W	62.1
January 2007	–	W	W	10.1	–	–	W	29.6	–	80.8
Montana										
January 2008	–	W	10.0	W	–	–	W	49.4	W	288.0
December 2007	–	W	11.1	W	–	–	W	33.2	W	245.1
January 2007	–	W	50.3	W	–	–	4.5	59.1	W	267.5
Utah										
January 2008	W	W	630.3	W	–	W	W	78.8	W	185.0
December 2007	–	W	636.0	W	–	W	W	55.5	W	141.4
January 2007	W	W	666.2	W	–	W	W	55.4	–	182.2
Wyoming										
January 2008	–	W	W	33.2	–	–	W	59.7	W	557.0
December 2007	–	W	W	28.6	–	–	W	62.7	W	446.5
January 2007	–	W	W	22.9	–	–	13.1	98.3	W	556.7
PAD District V										
January 2008	24.4	W	13,602.5	3,234.0	–	W	W	241.1	W	3,229.5
December 2007	22.5	W	13,757.8	3,885.8	–	W	W	181.8	W	2,833.7
January 2007	W	73.5	13,139.0	3,862.9	–	W	W	266.2	23.7	3,252.4
Alaska										
January 2008	W	W	1,987.5	243.0	–	–	W	W	W	W
December 2007	W	W	2,341.3	290.5	–	–	W	W	W	W
January 2007	W	W	2,447.5	220.3	–	–	W	237.9	W	W
Arizona										
January 2008	W	W	W	108.4	–	–	–	–	W	334.2
December 2007	W	W	495.9	103.0	–	–	–	W	W	348.5
January 2007	W	11.5	611.1	114.0	–	W	W	W	–	303.8
California										
January 2008	W	W	6,610.7	2,413.2	–	W	–	–	W	1,991.2
December 2007	W	30.4	7,053.3	3,155.6	–	W	–	–	W	1,761.8
January 2007	W	46.4	6,133.3	3,006.0	–	W	–	–	W	2,096.7
Hawaii										
January 2008	W	W	W	W	–	–	–	–	–	W
December 2007	–	W	W	W	–	–	–	–	–	W
January 2007	W	W	W	W	–	–	–	–	W	W
Nevada										
January 2008	–	–	1,020.5	78.9	–	–	W	W	W	231.3
December 2007	–	–	807.9	84.9	–	–	W	W	W	167.2
January 2007	–	–	765.6	88.9	–	–	W	W	W	174.5
Oregon										
January 2008	W	W	503.6	W	–	–	–	W	W	99.0
December 2007	W	W	W	W	–	–	–	–	W	47.8
January 2007	W	–	W	W	–	–	–	W	–	102.9
Washington										
January 2008	–	W	1,860.6	132.9	–	–	–	NA	W	511.3
December 2007	–	W	1,495.2	130.6	–	–	–	W	W	464.6
January 2007	–	W	1,320.7	315.4	–	–	W	W	–	482.9

Dash (–) = No data reported.
NA = Not available.
W = Withheld to avoid disclosure of individual company data.
Notes: PAD District and U.S. totals equal the sum of the volumes for all States. In certain PAD Districts, however, volumes are not shown for every State.
Notes: Values shown for the current month are preliminary. Values shown for previous months are revised. Data are final upon publication in the *Petroleum Marketing Annual.*
Source: Energy Information Administration Form EIA-782A, "Refiners'/Gas Plant Operators' Monthly Petroleum Product Sales Report."

Table 42. Refiner No. 2 Diesel Fuel Volumes by PAD District and State

(Thousand Gallons per Day)

Geographic Area Month	No. 2 Diesel Fuel					
	Ultra Low-Sulfur		Low-Sulfur		High-Sulfur	
	Sales to End Users	Sales for Resale	Sales to End Users	Sales for Resale	Sales to End Users	Sales for Resale
United States						
January 2008	12,214.7	104,245.6	7,245.3	19,211.9	1,277.4	4,359.5
December 2007	11,659.3	107,548.9	7,059.7	19,454.3	1,381.5	4,165.8
January 2007	9,281.6	83,192.5	5,303.2	21,483.5	4,299.9	17,421.6
PAD District I						
January 2008	2,497.3	20,321.1	1,818.0	5,352.5	24.8	199.9
December 2007	2,337.9	19,955.3	1,707.4	4,931.3	28.7	1,389.8
January 2007	2,348.1	15,477.0	1,331.8	6,039.5	1,021.5	6,965.1
Subdistrict IA						
January 2008	101.8	1,662.1	35.5	W	–	W
December 2007	104.1	1,627.1	W	W	–	W
January 2007	175.4	1,040.7	W	W	W	W
Connecticut						
January 2008	36.9	609.1	W	W	–	W
December 2007	39.9	781.7	W	W	–	W
January 2007	64.8	311.5	W	W	–	W
Maine						
January 2008	W	185.7	–	W	–	–
December 2007	–	187.9	W	W	–	W
January 2007	W	218.1	–	W	–	W
Massachusetts						
January 2008	42.5	W	W	W	–	–
December 2007	43.1	330.7	W	W	–	W
January 2007	57.9	232.9	W	W	W	W
New Hampshire						
January 2008	15.9	97.2	W	W	–	–
December 2007	14.3	W	W	W	–	W
January 2007	20.4	W	W	W	W	W
Rhode Island						
January 2008	4.6	W	W	W	–	–
December 2007	4.2	155.3	W	W	–	W
January 2007	W	142.9	W	W	–	W
Vermont						
January 2008	W	W	W	W	–	–
December 2007	2.6	W	W	W	–	W
January 2007	W	W	–	W	W	W
Subdistrict IB						
January 2008	1,242.8	7,853.9	W	W	W	W
December 2007	1,155.3	8,741.0	W	W	W	W
January 2007	1,172.8	5,128.1	W	W	W	W
Delaware						
January 2008	30.1	167.6	W	W	W	W
December 2007	28.6	266.6	W	W	W	W
January 2007	18.8	183.2	W	12.3	W	W
District of Columbia						
January 2008	W	3.0	W	W	–	–
December 2007	W	2.9	–	W	–	W
January 2007	–	3.9	–	W	–	W
Maryland						
January 2008	51.7	793.3	W	W	W	W
December 2007	43.1	713.6	W	471.2	W	W
January 2007	37.6	408.2	W	568.5	138.0	220.5
New Jersey						
January 2008	353.1	2,862.2	182.0	W	W	W
December 2007	424.2	3,253.8	182.9	613.4	W	108.9
January 2007	314.4	1,847.9	W	1,319.2	W	969.2
New York						
January 2008	W	1,302.0	137.9	W	W	W
December 2007	W	1,500.1	128.5	W	W	W
January 2007	143.9	1,085.3	W	W	W	W
Pennsylvania						
January 2008	667.9	2,725.8	W	W	W	W
December 2007	514.9	3,004.0	W	W	W	W
January 2007	658.1	1,599.5	174.9	W	228.9	W

See footnotes at end of table.

Table 42. Refiner No. 2 Diesel Fuel Volumes by PAD District and State

(Thousand Gallons per Day) — Continued

Geographic Area Month	No. 2 Diesel Fuel					
	Ultra Low-Sulfur		Low-Sulfur		High-Sulfur	
	Sales to End Users	Sales for Resale	Sales to End Users	Sales for Resale	Sales to End Users	Sales for Resale
Subdistrict IC						
January 2008	1,152.6	10,805.0	W	3,180.7	W	–
December 2007	1,078.5	9,587.3	990.0	2,750.6	W	–
January 2007	999.9	9,308.2	905.5	1,632.1	514.6	2,533.1
Florida						
January 2008	424.6	3,117.5	W	W	–	–
December 2007	385.1	2,930.8	W	W	–	–
January 2007	450.0	2,858.0	335.8	W	W	W
Georgia						
January 2008	W	2,012.3	204.5	W	–	–
December 2007	W	1,801.4	182.0	W	–	–
January 2007	201.7	1,887.8	W	354.3	W	256.1
North Carolina						
January 2008	117.1	2,174.9	W	789.5	–	–
December 2007	109.6	1,963.7	W	634.3	–	–
January 2007	W	1,851.6	66.3	348.5	W	392.5
South Carolina						
January 2008	W	1,062.3	180.7	W	–	–
December 2007	W	984.5	164.9	W	–	–
January 2007	80.8	890.0	181.9	209.7	W	W
Virginia						
January 2008	95.9	2,004.0	W	705.5	W	–
December 2007	85.6	1,548.1	W	528.2	W	–
January 2007	W	1,454.5	W	443.0	89.4	1,188.6
West Virginia						
January 2008	W	434.0	–	W	–	–
December 2007	W	358.8	–	W	–	–
January 2007	43.5	366.3	W	W	W	W
PAD District II						
January 2008	4,054.6	30,637.9	2,498.7	3,720.3	W	W
December 2007	3,825.5	30,672.8	2,418.8	3,187.3	W	W
January 2007	2,401.1	27,306.4	1,957.1	4,153.6	1,362.9	2,190.2
Illinois						
January 2008	274.7	3,014.5	W	W	–	W
December 2007	247.2	3,148.0	W	W	–	W
January 2007	202.4	2,994.2	126.2	701.1	W	W
Indiana						
January 2008	684.0	2,410.1	266.1	W	–	–
December 2007	620.4	2,301.1	238.2	W	–	–
January 2007	W	2,252.8	482.7	517.3	W	W
Iowa						
January 2008	W	W	W	W	–	–
December 2007	W	W	W	W	–	–
January 2007	W	1,575.7	W	62.6	–	–
Kansas						
January 2008	W	W	W	W	–	–
December 2007	W	W	W	W	–	–
January 2007	W	2,857.2	W	69.3	–	–
Kentucky						
January 2008	433.3	1,357.1	W	429.6	–	W
December 2007	356.4	1,178.2	W	411.4	–	W
January 2007	W	1,194.9	W	W	343.5	369.2
Michigan						
January 2008	W	1,874.5	47.6	187.3	–	W
December 2007	W	1,779.1	43.9	189.4	–	W
January 2007	W	1,753.0	181.1	411.6	W	W
Minnesota						
January 2008	156.0	1,757.7	W	W	W	W
December 2007	160.1	1,728.9	W	W	W	W
January 2007	133.0	1,656.3	W	193.4	W	W
Missouri						
January 2008	W	1,839.8	W	W	–	W
December 2007	W	1,732.1	W	W	–	W
January 2007	W	1,882.2	W	W	W	W

See footnotes at end of table.

Table 42. Refiner No. 2 Diesel Fuel Volumes by PAD District and State

(Thousand Gallons per Day) — Continued

Geographic Area Month	No. 2 Diesel Fuel					
	Ultra Low-Sulfur		Low-Sulfur		High-Sulfur	
	Sales to End Users	Sales for Resale	Sales to End Users	Sales for Resale	Sales to End Users	Sales for Resale
Nebraska						
January 2008	W	948.3	W	–	–	–
December 2007	W	813.2	W	–	–	–
January 2007	7.8	1,092.7	W	65.4	–	–
North Dakota						
January 2008	W	755.6	W	W	–	W
December 2007	W	683.0	W	W	–	W
January 2007	51.1	670.3	W	W	W	W
Ohio						
January 2008	729.3	3,365.2	W	W	–	–
December 2007	642.9	2,706.3	W	W	–	–
January 2007	401.7	1,873.6	376.5	1,011.4	W	W
Oklahoma						
January 2008	152.3	W	603.5	W	–	–
December 2007	142.0	W	674.5	W	–	–
January 2007	296.5	3,491.3	W	16.0	W	W
South Dakota						
January 2008	NA	W	–	W	–	–
December 2007	NA	W	–	W	–	–
January 2007	W	543.8	W	2.4	–	–
Tennessee						
January 2008	182.1	2,312.6	W	535.3	–	W
December 2007	395.6	2,092.7	W	450.2	–	W
January 2007	200.3	1,975.2	W	327.5	187.0	472.9
Wisconsin						
January 2008	120.6	1,821.6	–	W	–	W
December 2007	115.3	1,814.3	–	247.9	–	W
January 2007	126.2	1,493.0	W	488.7	W	W
PAD District III						
January 2008	1,675.2	34,081.1	W	8,778.0	W	3,643.3
December 2007	1,759.5	36,276.6	W	9,958.2	W	2,205.1
January 2007	1,097.4	21,504.6	865.5	9,923.3	W	7,243.4
Alabama						
January 2008	158.8	W	W	300.1	–	W
December 2007	157.5	1,424.6	W	239.9	–	W
January 2007	95.4	981.3	W	77.4	W	W
Arkansas						
January 2008	91.5	1,574.0	W	W	W	W
December 2007	58.5	1,418.9	W	W	W	W
January 2007	114.5	1,181.7	W	W	W	W
Louisiana						
January 2008	109.3	5,102.0	W	2,403.5	W	2,167.7
December 2007	105.2	5,785.4	W	W	W	1,632.4
January 2007	W	2,896.6	59.9	2,505.7	127.8	3,741.4
Mississippi						
January 2008	100.2	2,087.4	119.2	1,915.2	–	W
December 2007	97.9	W	110.9	1,715.3	–	W
January 2007	28.3	1,402.5	W	2,740.7	W	751.9
New Mexico						
January 2008	W	W	W	W	–	–
December 2007	W	W	W	W	–	–
January 2007	82.3	1,051.1	W	W	W	W
Texas						
January 2008	W	22,691.9	707.8	3,831.8	W	1,329.0
December 2007	W	25,190.7	692.4	5,086.0	W	455.7
January 2007	W	13,991.5	582.2	4,420.2	400.0	1,906.9
PAD District IV						
January 2008	1,394.5	4,455.4	W	W	W	W
December 2007	1,251.2	4,149.7	W	W	W	W
January 2007	1,219.8	4,399.5	W	W	W	W
Colorado						
January 2008	W	W	W	W	–	–
December 2007	W	W	W	W	–	–
January 2007	W	W	W	W	–	–

See footnotes at end of table.

Table 42. Refiner No. 2 Diesel Fuel Volumes by PAD District and State

(Thousand Gallons per Day) — Continued

Geographic Area Month	No. 2 Diesel Fuel					
	Ultra Low-Sulfur		Low-Sulfur		High-Sulfur	
	Sales to End Users	Sales for Resale	Sales to End Users	Sales for Resale	Sales to End Users	Sales for Resale
Idaho						
January 2008	W	W	W	W	–	–
December 2007	W	W	W	W	–	–
January 2007	W	W	W	145.3	–	W
Montana						
January 2008	W	654.0	W	34.7	–	–
December 2007	W	621.3	W	32.1	–	–
January 2007	W	606.0	W	70.3	–	–
Utah						
January 2008	404.1	965.4	W	W	W	W
December 2007	363.6	982.9	W	W	W	W
January 2007	422.8	865.3	W	W	W	W
Wyoming						
January 2008	300.5	829.3	W	W	W	W
December 2007	257.7	771.7	W	W	W	W
January 2007	W	887.7	202.8	W	W	W
PAD District V						
January 2008	2,593.1	14,750.1	1,005.6	W	W	W
December 2007	2,485.3	16,494.4	922.5	W	W	W
January 2007	2,215.2	14,505.1	W	W	1,026.5	W
Alaska						
January 2008	W	W	W	W	W	W
December 2007	W	W	W	W	W	–
January 2007	W	W	W	W	W	W
Arizona						
January 2008	W	1,242.8	W	W	–	W
December 2007	W	W	W	W	–	–
January 2007	435.0	1,236.9	W	W	W	W
California						
January 2008	W	9,130.0	–	W	W	–
December 2007	1,695.5	11,159.0	–	W	–	–
January 2007	W	9,319.6	W	386.0	–	–
Hawaii						
January 2008	W	W	W	W	W	–
December 2007	W	W	W	W	W	–
January 2007	41.9	W	W	W	W	W
Nevada						
January 2008	55.6	545.9	W	W	W	W
December 2007	54.0	W	W	–	W	W
January 2007	149.3	497.5	W	W	W	W
Oregon						
January 2008	72.5	W	W	W	W	–
December 2007	W	W	W	W	–	–
January 2007	59.5	1,049.5	W	W	W	W
Washington						
January 2008	126.5	W	W	606.8	W	–
December 2007	91.8	W	W	558.6	W	–
January 2007	86.3	2,184.7	W	W	W	647.0

Dash (–) = No data reported.
NA = Not available.
W = Withheld to avoid disclosure of individual company data.
Notes: PAD District and U.S. totals equal the sum of the volumes for all States. In certain PAD Districts, however, volumes are not shown for every State.
Notes: In January 2007, ultra low-sulfur diesel fuel was added.
Notes: Values shown for the current month are preliminary. Values shown for previous months are revised. Data are final upon publication in the *Petroleum Marketing Annual.*
Source: Energy Information Administration Form EIA-782A, "Refiners'/Gas Plant Operators' Monthly Petroleum Product Sales Report."

Table 43. Refiner No. 2 Distillate and Fuel Oil Volumes by PAD District and State

(Thousand Gallons per Day)

Geographic Area Month	No. 2 Fuel Oil		No. 2 Distillate	
	Sales to End Users	Sales for Resale	Sales to End Users	Sales for Resale
United States				
January 2008	1,273.8	24,360.6	22,011.1	152,177.6
December 2007	1,119.1	25,801.5	21,219.7	156,970.5
January 2007	1,165.5	19,605.2	20,050.3	141,702.7
PAD District I				
January 2008	858.0	17,806.5	5,198.1	43,680.1
December 2007	696.8	19,706.4	4,770.9	45,982.8
January 2007	956.0	15,220.0	5,657.4	43,701.5
Subdistrict IA				
January 2008	91.7	3,925.7	229.0	5,746.1
December 2007	W	2,973.6	235.1	5,276.1
January 2007	144.3	2,927.1	351.4	5,251.3
Connecticut				
January 2008	W	1,416.2	43.2	2,091.9
December 2007	W	934.6	44.4	1,932.9
January 2007	W	1,444.1	74.3	2,108.5
Maine				
January 2008	W	W	W	W
December 2007	W	W	W	W
January 2007	W	142.3	9.9	484.7
Massachusetts				
January 2008	W	1,355.6	86.8	1,881.1
December 2007	W	W	88.1	1,069.3
January 2007	46.9	608.9	123.6	1,406.2
New Hampshire				
January 2008	W	W	43.8	361.4
December 2007	W	W	39.8	497.0
January 2007	W	W	53.4	W
Rhode Island				
January 2008	W	587.0	W	759.9
December 2007	W	737.3	W	940.3
January 2007	NA	433.3	17.2	621.1
Vermont				
January 2008	W	W	37.6	W
December 2007	W	W	49.3	W
January 2007	61.4	W	73.0	W
Subdistrict IB				
January 2008	NA	12,731.7	2,681.7	22,799.1
December 2007	573.6	15,532.3	2,431.4	27,168.2
January 2007	657.6	10,829.5	2,731.9	23,513.5
Delaware				
January 2008	W	W	W	W
December 2007	W	W	W	543.5
January 2007	W	W	W	482.9
District of Columbia				
January 2008	W	W	W	W
December 2007	–	–	W	17.6
January 2007	W	W	W	22.4
Maryland				
January 2008	W	627.5	83.7	1,979.4
December 2007	W	W	75.1	2,124.8
January 2007	W	724.5	214.0	1,921.8
New Jersey				
January 2008	W	6,315.9	563.0	9,756.7
December 2007	W	9,068.2	655.1	13,044.3
January 2007	71.3	5,056.8	571.5	9,193.1
New York				
January 2008	373.7	3,011.8	665.9	4,474.6
December 2007	342.8	2,748.6	621.4	4,606.9
January 2007	341.1	2,542.7	621.9	4,784.6
Pennsylvania				
January 2008	302.9	2,728.2	1,326.2	6,275.7
December 2007	166.9	2,704.1	1,039.4	6,831.1
January 2007	221.4	2,483.7	1,283.3	7,108.7

See footnotes at end of table.

Table 43. Refiner No. 2 Distillate and Fuel Oil Volumes by PAD District and State

(Thousand Gallons per Day) — Continued

Geographic Area Month	No. 2 Fuel Oil		No. 2 Distillate	
	Sales to End Users	Sales for Resale	Sales to End Users	Sales for Resale
Subdistrict IC				
January 2008	NA	1,149.1	2,287.4	15,134.8
December 2007	W	1,200.5	2,104.5	13,538.5
January 2007	154.1	1,463.4	2,574.1	14,936.6
Florida				
January 2008	W	W	770.8	3,784.5
December 2007	W	W	689.0	3,660.2
January 2007	W	214.3	838.1	3,808.4
Georgia				
January 2008	W	W	453.2	2,696.6
December 2007	W	W	417.9	2,429.8
January 2007	W	47.0	586.9	2,545.3
North Carolina				
January 2008	W	205.1	221.4	3,169.5
December 2007	W	184.2	206.3	2,782.2
January 2007	29.9	301.0	465.8	2,893.6
South Carolina				
January 2008	W	W	303.4	1,441.9
December 2007	W	W	277.3	1,283.9
January 2007	W	W	298.5	1,376.8
Virginia				
January 2008	W	518.7	385.8	3,228.2
December 2007	W	611.3	352.1	2,687.6
January 2007	25.5	479.1	201.4	3,565.2
West Virginia				
January 2008	W	W	152.9	814.1
December 2007	W	W	161.8	694.7
January 2007	W	W	183.4	747.4
PAD District II				
January 2008	W	W	6,926.5	35,594.8
December 2007	W	W	6,624.7	35,077.9
January 2007	22.6	896.6	5,743.6	34,546.7
Illinois				
January 2008	W	–	418.7	3,664.4
December 2007	W	–	372.1	3,813.2
January 2007	W	W	336.0	4,028.2
Indiana				
January 2008	–	W	950.1	3,135.9
December 2007	–	W	858.5	2,986.5
January 2007	–	W	848.6	3,070.7
Iowa				
January 2008	–	–	222.8	1,651.9
December 2007	–	–	198.6	1,583.1
January 2007	–	–	92.5	1,638.4
Kansas				
January 2008	–	–	467.7	2,789.4
December 2007	–	–	351.2	2,722.1
January 2007	–	–	244.9	2,926.5
Kentucky				
January 2008	W	W	798.4	1,883.5
December 2007	W	W	692.4	1,649.4
January 2007	–	W	597.2	1,814.9
Michigan				
January 2008	W	W	351.3	2,127.2
December 2007	W	W	321.3	2,030.7
January 2007	–	W	333.9	2,334.8
Minnesota				
January 2008	W	W	205.4	2,148.7
December 2007	W	W	195.2	2,112.9
January 2007	W	W	334.2	2,072.6
Missouri				
January 2008	–	–	519.5	1,861.1
December 2007	–	–	462.0	1,748.0
January 2007	–	–	164.0	1,970.6

See footnotes at end of table.

Table 43. Refiner No. 2 Distillate and Fuel Oil Volumes by PAD District and State

(Thousand Gallons per Day) — Continued

Geographic Area Month	No. 2 Fuel Oil		No. 2 Distillate	
	Sales to End Users	Sales for Resale	Sales to End Users	Sales for Resale
Nebraska				
January 2008	–	–	127.3	948.3
December 2007	–	–	116.7	813.2
January 2007	–	–	W	1,158.1
North Dakota				
January 2008	–	–	W	815.6
December 2007	–	W	W	716.8
January 2007	–	W	W	749.2
Ohio				
January 2008	W	W	1,337.8	4,016.1
December 2007	W	W	1,190.5	3,297.5
January 2007	W	W	970.7	3,270.8
Oklahoma				
January 2008	–	–	755.8	4,663.5
December 2007	–	–	816.5	6,130.2
January 2007	–	W	816.3	3,948.5
South Dakota				
January 2008	–	–	W	530.1
December 2007	–	–	W	474.7
January 2007	–	–	112.7	546.2
Tennessee				
January 2008	W	W	393.0	3,148.6
December 2007	W	W	615.6	2,891.2
January 2007	W	185.1	416.2	2,960.7
Wisconsin				
January 2008	–	W	120.6	2,210.5
December 2007	–	W	115.3	2,108.4
January 2007	–	W	176.1	2,056.6
PAD District III				
January 2008	W	5,627.8	3,517.0	52,130.2
December 2007	W	5,277.9	3,645.2	53,717.7
January 2007	W	3,306.4	2,718.9	41,977.7
Alabama				
January 2008	W	W	269.3	1,860.7
December 2007	W	W	256.0	1,778.8
January 2007	W	W	185.4	1,687.7
Arkansas				
January 2008	–	–	243.3	1,786.4
December 2007	–	–	231.2	1,618.0
January 2007	–	W	163.6	1,554.3
Louisiana				
January 2008	–	1,647.6	176.2	11,320.8
December 2007	–	W	190.9	12,536.6
January 2007	W	561.8	250.4	9,705.5
Mississippi				
January 2008	–	W	219.4	4,836.2
December 2007	–	–	208.8	3,267.1
January 2007	–	92.3	147.7	4,987.4
New Mexico				
January 2008	–	–	214.0	1,309.9
December 2007	–	–	201.3	1,148.4
January 2007	–	–	178.5	1,108.2
Texas				
January 2008	–	3,163.5	2,394.9	31,016.3
December 2007	–	2,636.4	2,557.0	33,368.8
January 2007	W	2,615.9	1,793.4	22,934.5
PAD District IV				
January 2008	–	–	2,130.1	4,814.4
December 2007	–	–	2,103.3	4,499.9
January 2007	–	W	2,193.9	5,000.8
Colorado				
January 2008	–	–	330.2	1,547.4
December 2007	–	–	441.5	1,367.1
January 2007	–	–	470.5	1,546.4

See footnotes at end of table.

Table 43. Refiner No. 2 Distillate and Fuel Oil Volumes by PAD District and State

(Thousand Gallons per Day) — Continued

Geographic Area Month	No. 2 Fuel Oil		No. 2 Distillate	
	Sales to End Users	Sales for Resale	Sales to End Users	Sales for Resale
Idaho				
January 2008	–	–	187.2	557.4
December 2007	–	–	179.6	449.5
January 2007	–	W	134.9	684.7
Montana				
January 2008	–	–	372.7	688.7
December 2007	–	–	337.8	653.4
January 2007	–	–	399.8	676.3
Utah				
January 2008	–	–	598.1	1,148.6
December 2007	–	–	540.7	1,189.9
January 2007	–	–	604.5	1,114.2
Wyoming				
January 2008	–	–	641.9	872.3
December 2007	–	–	603.7	840.0
January 2007	–	–	584.2	979.2
PAD District V				
January 2008	W	W	4,239.3	15,958.1
December 2007	W	W	4,075.5	17,692.2
January 2007	W	W	3,736.4	16,475.9
Alaska				
January 2008	W	85.4	W	292.4
December 2007	W	100.9	W	270.9
January 2007	W	169.3	W	W
Arizona				
January 2008	–	–	758.2	1,249.5
December 2007	–	–	733.8	1,109.5
January 2007	–	–	714.0	1,275.9
California				
January 2008	–	W	1,760.6	9,220.2
December 2007	–	W	1,695.5	11,302.2
January 2007	–	–	1,435.4	9,705.6
Hawaii				
January 2008	–	–	W	184.5
December 2007	–	–	W	184.0
January 2007	–	–	W	W
Nevada				
January 2008	–	–	199.2	546.3
December 2007	–	–	203.5	489.6
January 2007	–	–	227.8	546.7
Oregon				
January 2008	–	–	327.5	1,704.4
December 2007	–	–	263.3	1,751.2
January 2007	–	–	275.6	1,418.6
Washington				
January 2008	–	W	580.8	2,760.8
December 2007	–	W	609.9	2,584.8
January 2007	–	W	306.7	2,983.0

Dash (–) = No data reported.
NA = Not available.
W = Withheld to avoid disclosure of individual company data.
Notes: PAD District and U.S. totals equal the sum of the volumes for all States. In certain PAD Districts, however, volumes are not shown for every State.
Notes: In January 2007, ultra low-sulfur diesel fuel was added.
Notes: Values shown for the current month are preliminary. Values shown for previous months are revised. Data are final upon publication in the *Petroleum Marketing Annual.*
Source: Energy Information Administration Form EIA-782A, "Refiners'/Gas Plant Operators' Monthly Petroleum Product Sales Report."

Table 44. Refiner Residual Fuel Oil and No. 4 Fuel Volumes by PAD District

(Thousand Gallons per Day)

Geographic Area Month	Residual Fuel Oil						No. 4 Fuel[a]	
	Sulfur Less Than or Equal to 1 Percent		Sulfur Greater Than 1 Percent		Total		Sales to End Users	Sales for Resale
	Sales to End Users	Sales for Resale	Sales to End Users	Sales for Resale	Sales to End Users	Sales for Resale		
United States								
January 2008	3,060.5	3,424.2	6,853.5	5,261.4	9,914.0	8,685.5	W	281.7
December 2007 ...	2,732.2	2,538.3	6,347.6	6,193.7	9,079.8	8,731.9	W	270.9
January 2007	3,817.7	4,658.6	8,777.2	3,858.2	12,594.9	8,516.7	W	441.4
PAD District I								
January 2008	W	3,034.9	W	1,775.0	3,787.4	4,809.9	W	W
December 2007 ...	W	2,159.4	W	2,698.9	3,020.1	4,858.3	W	W
January 2007	1,883.2	4,289.8	2,565.1	1,949.4	4,448.3	6,239.2	W	W
Subdistrict IA								
January 2008	W	W	W	W	W	W	W	–
December 2007 ...	W	W	W	W	W	W	W	–
January 2007	W	W	W	W	W	W	W	–
Subdistrict IB								
January 2008	W	W	W	W	3,139.6	3,747.8	W	W
December 2007 ...	W	1,887.8	W	2,197.7	2,557.6	4,085.5	W	W
January 2007	W	3,921.9	W	1,633.2	2,976.1	5,555.0	W	W
Subdistrict IC								
January 2008	W	–	W	W	W	W	W	–
December 2007 ...	W	W	W	W	W	W	W	–
January 2007	W	W	W	W	W	W	W	–
PAD District II								
January 2008	–	–	–	434.0	–	434.0	–	–
December 2007 ...	–	–	–	520.2	–	520.2	–	–
January 2007	–	–	–	369.7	–	369.7	–	NA
PAD District III								
January 2008	W	W	W	W	1,814.4	1,750.1	–	W
December 2007 ...	W	W	W	W	1,181.8	1,949.9	–	W
January 2007	W	W	2,135.4	W	W	911.2	–	W
PAD District IV								
January 2008	W	W	W	W	45.0	39.1	–	–
December 2007 ...	W	W	W	W	31.7	27.7	–	–
January 2007	W	W	W	W	W	NA	–	–
PAD District V								
January 2008	W	W	W	W	4,267.2	1,652.4	W	W
December 2007 ...	W	W	W	W	4,846.2	1,375.8	W	W
January 2007	W	W	W	W	5,439.8	926.3	W	W

Dash (–) = No data reported.
NA = Not available.
W = Withheld to avoid disclosure of individual company data.
[a] Includes No. 4 fuel oil and No. 4 diesel fuel.
Notes: Values shown for the current month are preliminary. Values shown for previous months are revised. Data are final upon publication in the *Petroleum Marketing Annual.*
Source: Energy Information Administration Form EIA-782A, "Refiners'/Gas Plant Operators' Monthly Petroleum Product Sales Report."

Prime Supplier Sales Volumes of Petroleum Products for Local Consumption

Table 45. Prime Supplier Sales Volumes of Motor Gasoline by Grade, Formulation, PAD District, and State

(Thousand Gallons per Day)

Geographic Area Month	Regular			Midgrade		
	Conventional	Reformulated	Total	Conventional	Reformulated	Total
United States						
January 2008	198,851.8	102,480.9	301,332.7	14,357.0	5,145.0	19,502.0
December 2007	206,074.5	104,810.1	310,884.6	14,708.0	5,449.9	20,157.9
January 2007	205,014.6	100,752.8	305,767.5	13,404.1	6,028.3	19,432.4
PAD District I						
January 2008	65,830.0	42,595.8	108,425.8	2,684.3	1,854.5	4,538.7
December 2007	67,222.1	44,017.0	111,239.1	2,875.5	1,993.1	4,868.6
January 2007	69,563.5	40,733.5	110,297.1	3,500.5	2,178.5	5,678.9
Subdistrict IA						
January 2008	2,696.4	12,169.0	14,865.4	58.4	412.0	470.4
December 2007	2,794.0	12,844.7	15,638.7	60.2	450.1	510.3
January 2007	2,984.9	12,192.3	15,177.2	72.5	552.1	624.6
Connecticut						
January 2008	–	3,584.2	3,584.2	–	101.2	101.2
December 2007	–	3,708.7	3,708.7	–	110.8	110.8
January 2007	–	3,674.9	3,674.9	–	124.1	124.1
Maine						
January 2008	1,666.3	–	1,666.3	32.6	–	32.6
December 2007	1,740.5	–	1,740.5	34.9	–	34.9
January 2007	1,813.7	–	1,813.7	40.2	–	40.2
Massachusetts						
January 2008	–	6,314.0	6,314.0	–	237.7	237.7
December 2007	–	6,797.6	6,797.6	–	259.2	259.2
January 2007	–	6,370.2	6,370.2	–	324.9	324.9
New Hampshire						
January 2008	292.3	1,141.0	1,433.3	9.0	34.2	43.2
December 2007	295.7	1,157.5	1,453.2	8.9	38.3	47.2
January 2007	384.4	1,050.6	1,435.0	10.0	37.0	47.0
Rhode Island						
January 2008	–	1,129.9	1,129.9	–	39.0	39.0
December 2007	–	1,180.9	1,180.9	–	41.8	41.8
January 2007	–	1,096.6	1,096.6	–	66.1	66.1
Vermont						
January 2008	737.7	–	737.7	16.7	–	16.7
December 2007	757.8	–	757.8	16.4	–	16.4
January 2007	786.8	–	786.8	22.3	–	22.3
Subdistrict IB						
January 2008	13,792.6	25,455.9	39,248.5	271.6	1,143.6	1,415.3
December 2007	14,255.7	26,226.7	40,482.4	296.0	1,228.2	1,524.2
January 2007	15,827.4	24,491.0	40,318.4	347.5	1,315.1	1,662.6
Delaware						
January 2008	–	996.6	996.6	–	28.6	28.6
December 2007	–	1,009.3	1,009.3	–	30.9	30.9
January 2007	–	926.6	926.6	–	35.6	35.6
District of Columbia						
January 2008	–	160.4	160.4	–	20.7	20.7
December 2007	–	159.2	159.2	–	21.5	21.5
January 2007	–	155.7	155.7	–	23.6	23.6
Maryland						
January 2008	251.3	4,884.6	5,136.0	8.2	279.7	288.0
December 2007	269.1	5,003.9	5,273.0	9.3	300.9	310.2
January 2007	651.5	4,764.2	5,415.7	20.3	327.1	347.4
New Jersey						
January 2008	–	9,322.1	9,322.1	–	323.5	323.5
December 2007	–	9,799.9	9,799.9	–	349.7	349.7
January 2007	–	9,128.2	9,128.2	–	352.0	352.0
New York						
January 2008	5,398.2	6,886.0	12,284.2	102.2	376.1	478.3
December 2007	5,677.2	7,014.8	12,692.0	113.3	401.2	514.5
January 2007	6,288.5	6,271.2	12,559.7	143.6	443.9	587.5
Pennsylvania						
January 2008	8,143.1	3,206.2	11,349.3	161.2	115.1	276.3
December 2007	8,309.4	3,239.6	11,549.0	173.3	124.0	297.3
January 2007	8,887.4	3,245.0	12,132.5	183.6	132.9	316.5

See footnotes at end of table.

Table 45. Prime Supplier Sales Volumes of Motor Gasoline by Grade, Formulation, PAD District, and State

(Thousand Gallons per Day) — Continued

Geographic Area Month	Premium			All Grades		
	Conventional	Reformulated	Total	Conventional	Reformulated	Total
United States						
January 2008	16,317.5	14,786.4	31,103.9	229,526.3	122,412.3	351,938.6
December 2007	17,203.3	15,462.8	32,666.1	237,985.7	125,722.8	363,708.5
January 2007	19,337.3	16,238.9	35,576.1	237,756.0	123,020.0	360,776.0
PAD District I						
January 2008	6,451.7	6,078.1	12,529.8	74,966.0	50,528.3	125,494.3
December 2007	6,725.3	6,327.3	13,052.6	76,823.0	52,337.4	129,160.4
January 2007	7,956.3	6,418.6	14,374.9	81,020.3	49,330.7	130,351.0
Subdistrict IA						
January 2008	133.0	1,201.6	1,334.6	2,887.7	13,782.6	16,670.4
December 2007	133.0	1,306.4	1,439.5	2,987.2	14,601.3	17,588.5
January 2007	166.0	1,304.8	1,470.8	3,223.4	14,049.2	17,272.5
Connecticut						
January 2008	–	428.1	428.1	–	4,113.5	4,113.5
December 2007	–	454.6	454.6	–	4,274.2	4,274.2
January 2007	–	492.5	492.5	–	4,291.5	4,291.5
Maine						
January 2008	68.6	–	68.6	1,767.5	–	1,767.5
December 2007	71.8	–	71.8	1,847.2	–	1,847.2
January 2007	85.8	–	85.8	1,939.8	–	1,939.8
Massachusetts						
January 2008	–	598.1	598.1	–	7,149.8	7,149.8
December 2007	–	658.6	658.6	–	7,715.4	7,715.4
January 2007	–	636.0	636.0	–	7,331.1	7,331.1
New Hampshire						
January 2008	17.0	74.2	91.2	318.4	1,249.4	1,567.7
December 2007	15.7	81.5	97.2	320.4	1,277.3	1,597.7
January 2007	24.4	76.8	101.2	418.7	1,164.5	1,583.2
Rhode Island						
January 2008	–	101.1	101.1	–	1,270.0	1,270.0
December 2007	–	111.7	111.7	–	1,334.4	1,334.4
January 2007	–	99.5	99.5	–	1,262.2	1,262.2
Vermont						
January 2008	47.4	–	47.4	801.9	–	801.9
December 2007	45.5	–	45.5	819.7	–	819.7
January 2007	55.8	–	55.8	864.8	–	864.8
Subdistrict IB						
January 2008	867.8	4,081.1	4,948.9	14,932.1	30,680.6	45,612.7
December 2007	848.9	4,214.6	5,063.5	15,400.6	31,669.5	47,070.1
January 2007	1,065.9	4,345.5	5,411.5	17,240.9	30,151.6	47,392.5
Delaware						
January 2008	–	85.8	85.8	–	1,111.0	1,111.0
December 2007	–	89.5	89.5	–	1,129.7	1,129.7
January 2007	–	91.7	91.7	–	1,053.9	1,053.9
District of Columbia						
January 2008	–	47.9	47.9	–	229.0	229.0
December 2007	–	49.3	49.3	–	230.1	230.1
January 2007	–	53.7	53.7	–	233.0	233.0
Maryland						
January 2008	20.3	782.2	802.5	279.8	5,946.6	6,226.4
December 2007	20.9	805.5	826.4	299.3	6,110.2	6,409.5
January 2007	57.8	837.9	895.7	729.6	5,929.3	6,658.8
New Jersey						
January 2008	–	1,369.2	1,369.2	–	11,014.7	11,014.7
December 2007	–	1,416.4	1,416.4	–	11,566.0	11,566.0
January 2007	–	1,364.3	1,364.3	–	10,844.4	10,844.4
New York						
January 2008	286.4	1,410.2	1,696.6	5,786.8	8,672.3	14,459.1
December 2007	335.3	1,466.9	1,802.2	6,125.9	8,882.9	15,008.7
January 2007	397.7	1,544.6	1,942.3	6,829.9	8,259.7	15,089.5
Pennsylvania						
January 2008	561.2	385.8	947.0	8,865.5	3,707.0	12,572.5
December 2007	492.7	387.0	879.7	8,975.4	3,750.6	12,726.0
January 2007	610.4	453.4	1,063.7	9,681.4	3,831.3	13,512.7

See footnotes at end of table.

Table 45. Prime Supplier Sales Volumes of Motor Gasoline by Grade, Formulation, PAD District, and State

(Thousand Gallons per Day) — Continued

Geographic Area Month	Regular			Midgrade		
	Conventional	Reformulated	Total	Conventional	Reformulated	Total
Subdistrict IC						
January 2008	49,341.0	4,970.9	54,311.9	2,354.2	298.8	2,653.0
December 2007	50,172.4	4,945.6	55,118.0	2,519.4	314.7	2,834.1
January 2007	50,751.3	4,050.3	54,801.5	3,080.4	311.3	3,391.7
Florida						
January 2008	18,831.3	–	18,831.3	1,126.3	–	1,126.3
December 2007	18,818.9	–	18,818.9	1,178.2	–	1,178.2
January 2007	19,022.2	–	19,022.2	1,471.5	–	1,471.5
Georgia						
January 2008	10,636.4	–	10,636.4	580.8	–	580.8
December 2007	10,574.0	–	10,574.0	619.5	–	619.5
January 2007	10,320.4	–	10,320.4	724.5	–	724.5
North Carolina						
January 2008	9,405.3	–	9,405.3	276.1	–	276.1
December 2007	9,711.7	–	9,711.7	322.7	–	322.7
January 2007	9,672.5	–	9,672.5	393.7	–	393.7
South Carolina						
January 2008	5,550.1	–	5,550.1	222.1	–	222.1
December 2007	5,657.0	–	5,657.0	229.3	–	229.3
January 2007	5,666.3	–	5,666.3	257.4	–	257.4
Virginia						
January 2008	3,245.6	4,970.9	8,216.5	100.3	298.8	399.1
December 2007	3,611.8	4,945.6	8,557.4	115.3	314.7	430.0
January 2007	4,357.8	4,050.3	8,408.1	171.1	311.3	482.5
West Virginia						
January 2008	1,672.4	–	1,672.4	48.7	–	48.7
December 2007	1,798.9	–	1,798.9	54.4	–	54.4
January 2007	1,712.0	–	1,712.0	62.2	–	62.2
PAD District II						
January 2008	67,448.4	13,429.8	80,878.2	9,164.4	664.0	9,828.4
December 2007	70,607.3	13,386.5	83,993.8	9,198.0	694.5	9,892.5
January 2007	71,615.2	12,594.8	84,210.0	7,079.9	745.3	7,825.2
Illinois						
January 2008	3,651.0	7,417.1	11,068.0	924.2	474.7	1,398.9
December 2007	3,794.6	7,422.5	11,217.1	949.5	499.7	1,449.2
January 2007	4,374.0	6,865.6	11,239.6	891.5	543.1	1,434.5
Indiana						
January 2008	5,526.7	1,017.6	6,544.3	835.5	39.5	875.0
December 2007	5,812.1	1,024.6	6,836.7	669.2	38.5	707.7
January 2007	5,924.1	1,070.8	6,994.9	414.3	45.3	459.6
Iowa						
January 2008	1,729.3	–	1,729.3	1,432.6	–	1,432.6
December 2007	1,776.2	–	1,776.2	1,417.2	–	1,417.2
January 2007	1,815.1	–	1,815.1	1,542.6	–	1,542.6
Kansas						
January 2008	3,023.0	–	3,023.0	672.1	–	672.1
December 2007	3,068.6	–	3,068.6	630.7	–	630.7
January 2007	3,397.9	–	3,397.9	140.1	–	140.1
Kentucky						
January 2008	3,657.4	1,221.8	4,879.2	115.3	32.5	147.8
December 2007	3,827.1	1,222.8	5,050.0	122.2	36.0	158.2
January 2007	3,791.8	1,163.2	4,955.0	121.7	38.7	160.4
Michigan						
January 2008	10,769.9	–	10,769.9	589.7	–	589.7
December 2007	10,963.5	–	10,963.5	607.8	–	607.8
January 2007	11,115.9	–	11,115.9	717.8	–	717.8
Minnesota						
January 2008	5,442.9	–	5,442.9	752.7	–	752.7
December 2007	5,820.7	–	5,820.7	799.3	–	799.3
January 2007	5,665.7	–	5,665.7	804.7	–	804.7
Missouri						
January 2008	4,083.1	2,125.6	6,208.7	784.1	79.1	863.2
December 2007	4,391.2	2,068.5	6,459.7	774.7	80.3	855.0
January 2007	5,052.0	1,901.7	6,953.7	210.1	78.1	288.2

See footnotes at end of table.

Table 45. Prime Supplier Sales Volumes of Motor Gasoline by Grade, Formulation, PAD District, and State

(Thousand Gallons per Day) — Continued

Geographic Area Month	Premium			All Grades		
	Conventional	Reformulated	Total	Conventional	Reformulated	Total
Subdistrict IC						
January 2008	5,450.9	795.4	6,246.3	57,146.1	6,065.1	63,211.2
December 2007	5,743.4	806.3	6,549.6	58,435.2	6,066.6	64,501.8
January 2007	6,724.4	768.3	7,492.7	60,556.1	5,129.9	65,686.0
Florida						
January 2008	2,423.3	–	2,423.3	22,380.9	–	22,380.9
December 2007	2,530.6	–	2,530.6	22,527.8	–	22,527.8
January 2007	3,044.8	–	3,044.8	23,538.6	–	23,538.6
Georgia						
January 2008	1,192.8	–	1,192.8	12,410.0	–	12,410.0
December 2007	1,229.9	–	1,229.9	12,423.5	–	12,423.5
January 2007	1,328.0	–	1,328.0	12,372.8	–	12,372.8
North Carolina						
January 2008	893.3	–	893.3	10,574.6	–	10,574.6
December 2007	991.2	–	991.2	11,025.5	–	11,025.5
January 2007	1,144.7	–	1,144.7	11,211.0	–	11,211.0
South Carolina						
January 2008	507.4	–	507.4	6,279.5	–	6,279.5
December 2007	536.6	–	536.6	6,422.9	–	6,422.9
January 2007	630.8	–	630.8	6,554.4	–	6,554.4
Virginia						
January 2008	358.8	795.4	1,154.2	3,704.7	6,065.1	9,769.7
December 2007	371.9	806.3	1,178.1	4,099.0	6,066.6	10,165.6
January 2007	481.4	768.3	1,249.7	5,010.4	5,129.9	10,140.3
West Virginia						
January 2008	75.2	–	75.2	1,796.4	–	1,796.4
December 2007	83.2	–	83.2	1,936.5	–	1,936.5
January 2007	94.7	–	94.7	1,868.9	–	1,868.9
PAD District II						
January 2008	3,823.9	1,394.0	5,217.9	80,436.7	15,487.7	95,924.4
December 2007	4,086.7	1,447.2	5,533.9	83,891.9	15,528.2	99,420.1
January 2007	4,596.9	1,476.8	6,073.6	83,291.9	14,816.9	98,108.8
Illinois						
January 2008	174.0	954.5	1,128.5	4,749.2	8,846.2	13,595.4
December 2007	183.2	987.9	1,171.0	4,927.3	8,910.1	13,837.4
January 2007	232.3	1,013.5	1,245.8	5,497.7	8,422.3	13,920.0
Indiana						
January 2008	293.1	89.7	382.9	6,655.4	1,146.9	7,802.2
December 2007	310.0	95.0	405.1	6,791.3	1,158.1	7,949.5
January 2007	356.6	103.8	460.4	6,695.0	1,219.8	7,914.8
Iowa						
January 2008	95.1	–	95.1	3,257.1	–	3,257.1
December 2007	106.9	–	106.9	3,300.3	–	3,300.3
January 2007	112.4	–	112.4	3,470.1	–	3,470.1
Kansas						
January 2008	162.8	–	162.8	3,857.9	–	3,857.9
December 2007	172.9	–	172.9	3,872.3	–	3,872.3
January 2007	189.2	–	189.2	3,727.3	–	3,727.3
Kentucky						
January 2008	195.6	84.1	279.7	3,968.3	1,338.4	5,306.7
December 2007	209.0	93.6	302.6	4,158.3	1,352.5	5,510.8
January 2007	256.2	102.7	359.0	4,169.8	1,304.6	5,474.4
Michigan						
January 2008	556.8	–	556.8	11,916.5	–	11,916.5
December 2007	577.4	–	577.4	12,148.8	–	12,148.8
January 2007	656.3	–	656.3	12,490.0	–	12,490.0
Minnesota						
January 2008	300.7	–	300.7	6,496.3	–	6,496.3
December 2007	339.2	–	339.2	6,959.2	–	6,959.2
January 2007	304.0	–	304.0	6,774.5	–	6,774.5
Missouri						
January 2008	211.1	151.5	362.6	5,078.4	2,356.1	7,434.5
December 2007	219.6	151.5	371.2	5,385.5	2,300.3	7,685.9
January 2007	291.8	148.7	440.5	5,553.9	2,128.5	7,682.4

See footnotes at end of table.

Table 45. Prime Supplier Sales Volumes of Motor Gasoline by Grade, Formulation, PAD District, and State

(Thousand Gallons per Day) — Continued

Geographic Area Month	Regular			Midgrade		
	Conventional	Reformulated	Total	Conventional	Reformulated	Total
Nebraska						
January 2008	1,078.1	–	1,078.1	797.7	–	797.7
December 2007	1,116.8	–	1,116.8	789.6	–	789.6
January 2007	1,340.9	–	1,340.9	599.5	–	599.5
North Dakota						
January 2008	572.8	–	572.8	221.8	–	221.8
December 2007	603.2	–	603.2	223.8	–	223.8
January 2007	711.5	–	711.5	151.9	–	151.9
Ohio						
January 2008	12,009.6	–	12,009.6	381.1	–	381.1
December 2007	12,544.4	–	12,544.4	349.5	–	349.5
January 2007	11,988.9	–	11,988.9	513.1	–	513.1
Oklahoma						
January 2008	5,194.2	–	5,194.2	69.6	–	69.6
December 2007	5,830.9	–	5,830.9	79.1	–	79.1
January 2007	4,601.6	–	4,601.6	60.8	–	60.8
South Dakota						
January 2008	685.6	–	685.6	271.7	–	271.7
December 2007	741.8	–	741.8	285.9	–	285.9
January 2007	792.6	–	792.6	240.8	–	240.8
Tennessee						
January 2008	6,987.5	–	6,987.5	312.8	–	312.8
December 2007	7,200.9	–	7,200.9	328.1	–	328.1
January 2007	7,016.7	–	7,016.7	384.6	–	384.6
Wisconsin						
January 2008	3,037.4	1,647.7	4,685.1	1,003.3	38.2	1,041.5
December 2007	3,115.2	1,648.0	4,763.1	1,171.3	40.0	1,211.4
January 2007	4,026.3	1,593.5	5,619.8	286.3	40.1	326.5
PAD District III						
January 2008	39,105.5	11,334.7	50,440.2	1,189.4	535.1	1,724.5
December 2007	40,938.6	11,335.4	52,274.0	1,262.2	524.2	1,786.4
January 2007	37,520.6	10,306.0	47,826.6	1,351.0	565.5	1,916.5
Alabama						
January 2008	5,359.9	–	5,359.9	183.3	–	183.3
December 2007	5,502.4	–	5,502.4	197.8	–	197.8
January 2007	5,396.5	–	5,396.5	241.5	–	241.5
Arkansas						
January 2008	3,342.1	–	3,342.1	126.0	–	126.0
December 2007	3,557.7	–	3,557.7	122.2	–	122.2
January 2007	3,249.4	–	3,249.4	73.9	–	73.9
Louisiana						
January 2008	5,996.6	–	5,996.6	178.7	–	178.7
December 2007	5,988.0	–	5,988.0	190.5	–	190.5
January 2007	5,235.7	–	5,235.7	222.0	–	222.0
Mississippi						
January 2008	3,797.3	–	3,797.3	133.8	–	133.8
December 2007	3,948.2	–	3,948.2	140.6	–	140.6
January 2007	4,050.0	–	4,050.0	177.2	–	177.2
New Mexico						
January 2008	2,194.5	–	2,194.5	66.9	–	66.9
December 2007	2,464.6	–	2,464.6	73.1	–	73.1
January 2007	2,256.9	–	2,256.9	78.3	–	78.3
Texas						
January 2008	18,415.2	11,334.7	29,749.9	500.6	535.1	1,035.7
December 2007	19,477.6	11,335.4	30,813.0	538.0	524.2	1,062.2
January 2007	17,332.1	10,306.0	27,638.1	558.1	565.5	1,123.5
PAD District IV						
January 2008	10,669.0	–	10,669.0	625.3	–	625.3
December 2007	10,552.5	–	10,552.5	636.1	–	636.1
January 2007	10,291.9	–	10,291.9	691.0	–	691.0
Colorado						
January 2008	5,040.2	–	5,040.2	387.1	–	387.1
December 2007	4,567.6	–	4,567.6	381.2	–	381.2
January 2007	4,473.1	–	4,473.1	400.0	–	400.0

See footnotes at end of table.

Table 45. Prime Supplier Sales Volumes of Motor Gasoline by Grade, Formulation, PAD District, and State

(Thousand Gallons per Day) — Continued

Geographic Area Month	Premium			All Grades		
	Conventional	Reformulated	Total	Conventional	Reformulated	Total
Nebraska						
January 2008	63.5	–	63.5	1,939.3	–	1,939.3
December 2007	69.5	–	69.5	1,975.9	–	1,975.9
January 2007	77.2	–	77.2	2,017.6	–	2,017.6
North Dakota						
January 2008	21.1	–	21.1	815.7	–	815.7
December 2007	26.2	–	26.2	853.2	–	853.2
January 2007	32.9	–	32.9	896.2	–	896.2
Ohio						
January 2008	629.5	–	629.5	13,020.2	–	13,020.2
December 2007	683.4	–	683.4	13,577.3	–	13,577.3
January 2007	761.5	–	761.5	13,263.5	–	13,263.5
Oklahoma						
January 2008	269.1	–	269.1	5,532.9	–	5,532.9
December 2007	272.9	–	272.9	6,183.0	–	6,183.0
January 2007	277.4	–	277.4	4,939.8	–	4,939.8
South Dakota						
January 2008	30.8	–	30.8	988.2	–	988.2
December 2007	33.0	–	33.0	1,060.7	–	1,060.7
January 2007	41.8	–	41.8	1,075.3	–	1,075.3
Tennessee						
January 2008	647.2	–	647.2	7,947.4	–	7,947.4
December 2007	692.5	–	692.5	8,221.5	–	8,221.5
January 2007	810.6	–	810.6	8,212.0	–	8,212.0
Wisconsin						
January 2008	173.4	114.2	287.6	4,214.1	1,800.1	6,014.2
December 2007	190.9	119.1	310.1	4,477.4	1,807.1	6,284.5
January 2007	196.8	108.0	304.8	4,509.4	1,741.7	6,251.1
PAD District III						
January 2008	2,785.1	1,179.1	3,964.2	43,080.1	13,048.8	56,128.9
December 2007	3,021.1	1,254.7	4,275.8	45,221.9	13,114.3	58,336.2
January 2007	3,264.8	1,265.1	4,530.0	42,136.5	12,136.6	54,273.1
Alabama						
January 2008	447.7	–	447.7	5,991.0	–	5,991.0
December 2007	478.6	–	478.6	6,178.8	–	6,178.8
January 2007	564.1	–	564.1	6,202.2	–	6,202.2
Arkansas						
January 2008	188.9	–	188.9	3,657.0	–	3,657.0
December 2007	206.0	–	206.0	3,885.9	–	3,885.9
January 2007	255.3	–	255.3	3,578.6	–	3,578.6
Louisiana						
January 2008	448.3	–	448.3	6,623.6	–	6,623.6
December 2007	444.2	–	444.2	6,622.6	–	6,622.6
January 2007	477.3	–	477.3	5,935.0	–	5,935.0
Mississippi						
January 2008	278.2	–	278.2	4,209.3	–	4,209.3
December 2007	305.2	–	305.2	4,394.0	–	4,394.0
January 2007	403.2	–	403.2	4,630.4	–	4,630.4
New Mexico						
January 2008	230.3	–	230.3	2,491.6	–	2,491.6
December 2007	259.7	–	259.7	2,797.5	–	2,797.5
January 2007	235.5	–	235.5	2,570.7	–	2,570.7
Texas						
January 2008	1,191.7	1,179.1	2,370.8	20,107.6	13,048.8	33,156.4
December 2007	1,327.5	1,254.7	2,582.2	21,343.1	13,114.3	34,457.4
January 2007	1,329.5	1,265.1	2,594.6	19,219.6	12,136.6	31,356.2
PAD District IV						
January 2008	1,422.1	–	1,422.1	12,716.4	–	12,716.4
December 2007	1,429.5	–	1,429.5	12,618.0	–	12,618.0
January 2007	1,567.8	–	1,567.8	12,550.7	–	12,550.7
Colorado						
January 2008	622.9	–	622.9	6,050.1	–	6,050.1
December 2007	602.6	–	602.6	5,551.5	–	5,551.5
January 2007	674.5	–	674.5	5,547.6	–	5,547.6

See footnotes at end of table.

Table 45. Prime Supplier Sales Volumes of Motor Gasoline by Grade, Formulation, PAD District, and State

(Thousand Gallons per Day) — Continued

Geographic Area Month	Regular			Midgrade		
	Conventional	Reformulated	Total	Conventional	Reformulated	Total
Idaho						
January 2008	1,401.8	–	1,401.8	31.7	–	31.7
December 2007	1,431.7	–	1,431.7	38.4	–	38.4
January 2007	1,455.4	–	1,455.4	48.3	–	48.3
Montana						
January 2008	1,283.0	–	1,283.0	67.2	–	67.2
December 2007	1,347.4	–	1,347.4	66.6	–	66.6
January 2007	1,334.0	–	1,334.0	62.5	–	62.5
Utah						
January 2008	2,253.0	–	2,253.0	129.6	–	129.6
December 2007	2,500.8	–	2,500.8	138.8	–	138.8
January 2007	2,348.8	–	2,348.8	170.4	–	170.4
Wyoming						
January 2008	691.0	–	691.0	9.7	–	9.7
December 2007	705.0	–	705.0	11.0	–	11.0
January 2007	680.5	–	680.5	9.8	–	9.8
PAD District V						
January 2008	15,798.9	35,120.7	50,919.6	693.6	2,091.5	2,785.1
December 2007	16,753.9	36,071.2	52,825.2	736.3	2,238.1	2,974.4
January 2007	16,023.4	37,118.5	53,141.9	781.7	2,539.1	3,320.8
Alaska						
January 2008	590.6	–	590.6	27.9	–	27.9
December 2007	602.5	–	602.5	30.0	–	30.0
January 2007	637.0	–	637.0	34.0	–	34.0
Arizona						
January 2008	3,232.3	2,551.7	5,784.0	118.1	66.3	184.4
December 2007	3,572.4	2,465.5	6,037.9	119.6	68.5	188.1
January 2007	3,356.2	2,815.0	6,171.3	133.9	94.6	228.5
California						
January 2008	–	32,256.0	32,256.0	–	2,000.8	2,000.8
December 2007	–	33,281.5	33,281.5	–	2,145.1	2,145.1
January 2007	–	33,739.4	33,739.4	–	2,410.8	2,410.8
Hawaii						
January 2008	941.1	–	941.1	97.5	–	97.5
December 2007	988.7	–	988.7	105.3	–	105.3
January 2007	959.6	–	959.6	111.7	–	111.7
Nevada						
January 2008	1,624.9	313.0	1,937.9	101.6	24.3	125.9
December 2007	1,674.5	324.3	1,998.7	109.7	24.5	134.2
January 2007	1,523.5	564.1	2,087.5	109.3	33.6	142.9
Oregon						
January 2008	3,423.6	–	3,423.6	82.9	–	82.9
December 2007	3,624.8	–	3,624.8	86.9	–	86.9
January 2007	3,448.8	–	3,448.8	100.2	–	100.2
Washington						
January 2008	5,986.4	–	5,986.4	265.5	–	265.5
December 2007	6,290.9	–	6,290.9	284.7	–	284.7
January 2007	6,098.2	–	6,098.2	292.6	–	292.6

See footnotes at end of table.

Table 45. Prime Supplier Sales Volumes of Motor Gasoline by Grade, Formulation, PAD District, and State

(Thousand Gallons per Day) — Continued

Geographic Area Month	Premium			All Grades		
	Conventional	Reformulated	Total	Conventional	Reformulated	Total
Idaho						
January 2008	143.8	–	143.8	1,577.3	–	1,577.3
December 2007	146.3	–	146.3	1,616.4	–	1,616.4
January 2007	169.1	–	169.1	1,672.8	–	1,672.8
Montana						
January 2008	147.5	–	147.5	1,497.6	–	1,497.6
December 2007	147.5	–	147.5	1,561.6	–	1,561.6
January 2007	164.7	–	164.7	1,561.2	–	1,561.2
Utah						
January 2008	415.7	–	415.7	2,798.3	–	2,798.3
December 2007	446.8	–	446.8	3,086.4	–	3,086.4
January 2007	458.5	–	458.5	2,977.7	–	2,977.7
Wyoming						
January 2008	92.3	–	92.3	793.0	–	793.0
December 2007	86.3	–	86.3	802.3	–	802.3
January 2007	101.0	–	101.0	791.4	–	791.4
PAD District V						
January 2008	1,834.7	6,135.3	7,970.0	18,327.2	43,347.4	61,674.6
December 2007	1,940.6	6,433.7	8,374.3	19,430.8	44,743.0	64,173.8
January 2007	1,951.4	7,078.3	9,029.7	18,756.5	46,735.9	65,492.4
Alaska						
January 2008	18.9	–	18.9	637.4	–	637.4
December 2007	19.7	–	19.7	652.2	–	652.2
January 2007	22.1	–	22.1	693.1	–	693.1
Arizona						
January 2008	308.9	341.3	650.3	3,659.3	2,959.3	6,618.6
December 2007	317.8	346.9	664.7	4,009.8	2,880.8	6,890.7
January 2007	365.6	406.1	771.7	3,855.8	3,315.7	7,171.5
California						
January 2008	–	5,748.8	5,748.8	–	40,005.6	40,005.6
December 2007	–	6,043.1	6,043.1	–	41,469.7	41,469.7
January 2007	–	6,579.0	6,579.0	–	42,729.2	42,729.2
Hawaii						
January 2008	209.0	–	209.0	1,247.6	–	1,247.6
December 2007	228.7	–	228.7	1,322.8	–	1,322.8
January 2007	213.2	–	213.2	1,284.6	–	1,284.6
Nevada						
January 2008	298.5	45.2	343.6	2,025.0	382.5	2,407.5
December 2007	320.7	43.7	364.4	2,104.9	392.4	2,497.4
January 2007	307.2	93.2	400.4	1,939.9	690.9	2,630.9
Oregon						
January 2008	277.1	–	277.1	3,783.6	–	3,783.6
December 2007	300.9	–	300.9	4,012.6	–	4,012.6
January 2007	286.7	–	286.7	3,835.8	–	3,835.8
Washington						
January 2008	722.4	–	722.4	6,974.3	–	6,974.3
December 2007	752.7	–	752.7	7,328.4	–	7,328.4
January 2007	756.6	–	756.6	7,147.4	–	7,147.4

Dash (–) = No data reported.

Notes: Beginning January 2007, oxygenated gasoline is included in conventional gasoline.

Notes: Values shown for the current month are preliminary. Values shown for previous months are revised. Data are final upon publication in the Petroleum Marketing Annual. Totals may not equal the sum of the components due to rounding.

Source: Energy Information Administration, Form EIA-782C, "Monthly Report of Prime Supplier Sales of Petroleum Products Sold for Local Consumption."

Table 46. Prime Supplier Sales Volumes of Aviation Fuels, No. 4 Fuel Oil, Propane, and Residual Fuel Oil by PAD District and State

(Thousand Gallons per Day)

Geographic Area Month	Aviation Gasoline	Kerosene-Type Jet Fuel	No. 4 Fuel[a]	Propane (Consumer Grade)	Residual Fuel Oil		
					Sulfur Less Than or Equal to 1 Percent	Sulfur Greater Than 1 Percent	Total Residual Fuel Oil
United States							
January 2008	382.2	55,580.2	611.7	57,409.0	6,900.1	14,736.2	21,636.3
December 2007	366.6	56,430.3	635.0	48,832.8	6,741.2	13,430.3	20,171.5
January 2007	575.1	56,277.7	739.3	53,536.5	9,409.0	16,110.5	25,519.5
PAD District I							
January 2008	134.1	15,321.1	533.8	12,452.0	4,602.6	5,601.3	10,203.9
December 2007	131.5	15,749.9	553.9	11,200.3	4,473.8	4,782.3	9,256.0
January 2007	194.3	14,041.4	685.9	11,775.5	6,616.2	5,556.6	12,172.8
Subdistrict IA							
January 2008	17.0	1,212.2	85.9	2,176.2	974.0	559.7	1,533.7
December 2007	9.8	1,285.2	W	2,314.8	629.5	420.3	1,049.8
January 2007	52.8	712.6	W	2,449.0	1,097.3	623.6	1,720.9
Connecticut							
January 2008	W	221.2	W	189.8	W	W	260.5
December 2007	W	205.0	W	171.1	W	W	53.7
January 2007	2.5	215.9	W	364.1	W	W	172.0
Maine							
January 2008	W	186.6	W	357.3	W	W	487.3
December 2007	W	197.3	W	417.9	258.9	295.0	553.9
January 2007	W	140.2	W	355.6	W	W	536.7
Massachusetts							
January 2008	6.3	733.2	26.6	191.8	579.2	22.4	601.5
December 2007	5.1	802.1	64.5	181.9	W	W	283.0
January 2007	4.5	276.5	47.0	211.1	699.4	38.9	738.3
New Hampshire							
January 2008	7.2	15.3	W	797.0	W	W	113.9
December 2007	2.7	18.9	W	855.5	W	W	97.7
January 2007	W	13.4	W	833.0	W	W	134.1
Rhode Island							
January 2008	–	W	11.7	241.5	44.2	–	44.2
December 2007	–	37.2	10.2	270.2	35.3	–	35.3
January 2007	–	30.3	11.2	282.5	99.9	–	99.9
Vermont							
January 2008	W	W	9.2	398.8	W	W	26.2
December 2007	–	24.7	W	418.1	W	W	26.1
January 2007	W	36.4	W	402.6	W	W	39.9
Subdistrict IB							
January 2008	30.0	7,294.8	W	4,378.1	3,381.8	3,579.9	6,961.7
December 2007	16.4	7,812.7	429.2	4,445.7	3,425.7	2,791.6	6,217.3
January 2007	26.8	6,700.2	565.6	4,175.4	5,276.1	2,932.7	8,208.8
Delaware							
January 2008	W	12.2	W	247.8	W	W	445.4
December 2007	–	9.9	W	234.0	W	W	123.3
January 2007	W	13.9	W	290.4	W	W	149.5
District of Columbia							
January 2008	–	–	W	–	–	–	–
December 2007	–	–	–	–	–	–	–
January 2007	–	–	W	–	–	–	–
Maryland							
January 2008	W	382.7	–	538.8	118.9	79.4	198.3
December 2007	1.4	432.6	W	485.2	W	W	80.8
January 2007	3.7	336.6	–	495.8	W	W	123.0
New Jersey							
January 2008	11.2	3,467.7	W	508.7	620.6	717.6	1,338.2
December 2007	5.9	3,785.4	W	497.0	221.3	440.3	661.6
January 2007	W	3,145.6	W	583.5	W	W	1,524.5
New York							
January 2008	3.2	2,024.6	404.7	1,482.8	2,386.0	2,199.3	4,585.3
December 2007	3.3	2,152.7	398.5	1,481.2	2,756.2	2,014.0	4,770.1
January 2007	4.2	1,661.8	522.6	1,291.4	3,989.9	1,869.5	5,859.4
Pennsylvania							
January 2008	12.2	1,407.5	W	1,599.9	W	W	394.5
December 2007	5.8	1,432.1	W	1,748.4	W	W	581.4
January 2007	14.9	1,542.3	W	1,514.2	W	W	552.4

See footnotes at end of table.

Table 46. Prime Supplier Sales Volumes of Aviation Fuels, No. 4 Fuel Oil, Propane, and Residual Fuel Oil by PAD District and State

(Thousand Gallons per Day) — Continued

Geographic Area Month	Aviation Gasoline	Kerosene-Type Jet Fuel	No. 4 Fuel[a]	Propane (Consumer Grade)	Residual Fuel Oil		
					Sulfur Less Than or Equal to 1 Percent	Sulfur Greater Than 1 Percent	Total Residual Fuel Oil
Subdistrict IC							
January 2008	87.1	6,814.2	W	5,897.7	246.8	1,461.7	1,708.5
December 2007	105.3	6,652.0	W	4,439.8	418.6	1,570.4	1,989.0
January 2007	114.6	6,628.5	W	5,151.1	242.8	2,000.3	2,243.1
Florida							
January 2008	48.5	3,581.6	W	735.3	204.6	655.7	860.3
December 2007	60.1	3,313.2	W	644.9	357.2	NA	1,232.0
January 2007	61.8	3,389.8	W	765.5	W	W	1,003.0
Georgia							
January 2008	18.9	596.2	–	1,073.2	–	W	W
December 2007	23.9	586.7	–	696.4	–	W	W
January 2007	26.1	616.3	–	939.1	W	W	261.5
North Carolina							
January 2008	13.9	741.4	–	1,998.9	W	W	401.2
December 2007	15.5	831.3	–	1,446.1	W	W	359.4
January 2007	15.8	544.8	–	1,706.0	W	W	491.7
South Carolina							
January 2008	W	198.3	W	845.0	W	W	W
December 2007	2.5	214.5	W	616.6	W	W	W
January 2007	W	166.3	W	734.7	W	W	W
Virginia							
January 2008	1.9	1,676.0	W	1,042.3	W	W	129.8
December 2007	1.3	1,684.7	W	805.6	W	W	138.4
January 2007	6.5	1,893.2	W	770.4	W	W	140.8
West Virginia							
January 2008	W	20.7	–	203.0	W	W	105.7
December 2007	2.0	21.7	–	230.2	W	W	W
January 2007	W	18.1	–	235.6	W	W	W
PAD District II							
January 2008	75.7	10,123.4	–	18,699.7	W	W	714.1
December 2007	67.1	10,591.1	–	16,220.4	W	W	846.2
January 2007	114.2	10,678.1	–	17,570.6	W	W	847.4
Illinois							
January 2008	6.4	2,802.4	–	1,672.5	W	W	W
December 2007	11.3	2,665.5	–	1,359.1	W	W	25.3
January 2007	8.9	2,840.3	–	1,455.9	W	W	W
Indiana							
January 2008	W	605.5	–	1,206.1	W	W	32.8
December 2007	4.1	627.1	–	870.0	–	64.8	64.8
January 2007	7.0	837.3	–	1,069.0	W	W	59.0
Iowa							
January 2008	2.5	76.2	–	1,795.1	W	W	W
December 2007	2.6	78.2	–	1,412.8	–	W	W
January 2007	4.5	87.7	–	1,426.1	W	W	W
Kansas							
January 2008	6.5	138.3	–	2,111.5	W	W	W
December 2007	W	128.7	–	2,464.7	W	W	W
January 2007	7.7	192.9	–	2,177.6	W	W	W
Kentucky							
January 2008	3.8	658.8	–	925.1	–	–	–
December 2007	6.1	1,058.0	–	664.7	–	–	–
January 2007	4.6	696.3	–	869.3	–	W	W
Michigan							
January 2008	4.0	480.5	–	1,785.3	W	W	115.6
December 2007	5.7	493.0	–	1,732.3	W	W	160.1
January 2007	5.5	461.7	–	2,037.6	W	W	135.2
Minnesota							
January 2008	5.8	931.6	–	1,723.1	W	W	234.8
December 2007	4.8	1,116.8	–	1,480.4	W	W	182.3
January 2007	8.1	1,070.5	–	1,437.7	W	W	243.5
Missouri							
January 2008	4.8	564.2	–	1,635.3	–	–	–
December 2007	3.5	521.2	–	1,222.7	–	W	W
January 2007	7.6	W	–	1,484.2	W	–	W

See footnotes at end of table.

Table 46. Prime Supplier Sales Volumes of Aviation Fuels, No. 4 Fuel Oil, Propane, and Residual Fuel Oil by PAD District and State

(Thousand Gallons per Day) — Continued

Geographic Area Month	Aviation Gasoline	Kerosene-Type Jet Fuel	No. 4 Fuel[a]	Propane (Consumer Grade)	Residual Fuel Oil		
					Sulfur Less Than or Equal to 1 Percent	Sulfur Greater Than 1 Percent	Total Residual Fuel Oil
Nebraska							
January 2008	W	90.7	–	619.0	–	–	–
December 2007	2.5	86.5	–	568.4	–	–	–
January 2007	W	99.3	–	560.4	W	W	W
North Dakota							
January 2008	2.8	60.6	–	384.5	–	–	–
December 2007	4.1	51.4	–	353.5	–	–	–
January 2007	3.2	W	–	365.3	–	W	W
Ohio							
January 2008	10.8	1,687.4	–	1,447.7	W	W	112.7
December 2007	W	1,617.3	–	1,231.6	W	W	250.1
January 2007	32.3	1,660.1	–	1,295.9	W	W	101.0
Oklahoma							
January 2008	5.1	499.3	–	793.1	–	W	W
December 2007	3.1	464.4	–	575.8	–	–	–
January 2007	4.7	448.4	–	861.0	W	–	W
South Dakota							
January 2008	1.3	62.9	–	462.4	–	–	–
December 2007	2.0	86.7	–	397.7	–	–	–
January 2007	W	60.9	–	471.2	–	–	–
Tennessee							
January 2008	9.0	1,268.3	–	730.8	–	W	W
December 2007	8.9	1,400.3	–	576.1	–	W	W
January 2007	10.3	1,327.1	–	697.2	–	W	W
Wisconsin							
January 2008	4.2	196.8	–	1,408.2	–	123.4	123.4
December 2007	4.2	196.1	–	1,310.7	–	W	W
January 2007	5.4	218.9	–	1,362.3	W	W	W
PAD District III							
January 2008	70.3	10,279.9	W	19,797.6	600.0	2,945.8	3,545.9
December 2007	75.4	9,946.3	W	15,965.9	W	W	3,099.9
January 2007	92.9	10,482.3	W	17,347.9	W	W	3,783.7
Alabama							
January 2008	5.4	229.1	–	628.5	W	W	W
December 2007	4.9	222.8	–	420.6	–	W	W
January 2007	6.4	214.3	–	556.7	W	W	137.5
Arkansas							
January 2008	2.9	105.4	–	574.4	W	–	W
December 2007	2.2	102.0	–	432.2	–	–	–
January 2007	3.1	98.3	–	602.1	–	–	–
Louisiana							
January 2008	7.3	2,191.9	–	1,494.5	W	W	519.2
December 2007	7.3	2,165.7	–	1,782.1	W	W	552.8
January 2007	2.9	2,346.8	–	1,206.9	W	W	643.2
Mississippi							
January 2008	3.7	201.9	–	866.5	–	–	–
December 2007	2.2	298.3	–	729.4	–	–	–
January 2007	18.8	495.1	–	1,281.2	–	W	W
New Mexico							
January 2008	4.7	157.3	–	530.6	W	W	W
December 2007	4.2	181.3	–	438.2	W	W	W
January 2007	6.4	227.0	–	480.6	W	–	W
Texas							
January 2008	46.3	7,394.4	W	15,703.3	W	W	2,940.5
December 2007	54.6	6,976.3	W	12,163.4	W	W	2,494.3
January 2007	55.3	7,100.8	W	13,220.4	W	W	2,946.9
PAD District IV							
January 2008	16.1	2,200.5	–	2,420.6	W	W	84.1
December 2007	13.5	2,166.1	–	1,921.4	W	W	59.5
January 2007	26.4	2,152.3	–	2,624.0	W	W	99.6
Colorado							
January 2008	3.3	1,343.3	–	815.6	–	–	–
December 2007	4.0	1,295.2	–	622.0	–	–	–
January 2007	9.3	1,246.0	–	903.2	–	–	–

See footnotes at end of table.

Table 46. Prime Supplier Sales Volumes of Aviation Fuels, No. 4 Fuel Oil, Propane, and Residual Fuel Oil by PAD District and State

(Thousand Gallons per Day) — Continued

Geographic Area Month	Aviation Gasoline	Kerosene-Type Jet Fuel	No. 4 Fuel[a]	Propane (Consumer Grade)	Residual Fuel Oil		
					Sulfur Less Than or Equal to 1 Percent	Sulfur Greater Than 1 Percent	Total Residual Fuel Oil
Idaho							
January 2008	2.1	81.3	–	263.4	–	–	–
December 2007	1.2	86.3	–	221.8	–	–	–
January 2007	1.9	88.9	–	382.1	–	–	–
Montana							
January 2008	W	80.2	–	487.4	–	W	W
December 2007	4.6	90.0	–	414.9	–	W	W
January 2007	3.9	84.8	–	480.0	–	W	W
Utah							
January 2008	8.2	662.1	–	262.9	W	W	68.1
December 2007	W	663.6	–	194.4	W	W	43.8
January 2007	9.9	702.5	–	272.8	W	W	59.1
Wyoming							
January 2008	W	33.5	–	591.3	W	–	W
December 2007	W	31.1	–	468.3	W	–	W
January 2007	1.4	30.1	–	585.9	W	W	W
PAD District V							
January 2008	86.0	17,655.4	W	4,039.0	1,612.5	5,475.7	7,088.3
December 2007	79.2	17,976.8	W	3,524.9	1,706.7	5,203.2	6,909.9
January 2007	147.3	18,923.6	W	4,218.5	2,075.5	6,540.5	8,615.9
Alaska							
January 2008	W	2,229.7	–	W	–	–	–
December 2007	W	2,629.6	–	W	–	–	–
January 2007	W	2,666.7	–	W	–	W	W
Arizona							
January 2008	15.7	W	–	499.8	W	–	W
December 2007	15.1	579.8	–	487.8	–	–	–
January 2007	22.8	729.7	–	445.5	–	–	–
California							
January 2008	39.7	10,066.1	W	2,389.3	W	W	4,207.8
December 2007	36.5	10,596.8	W	2,063.3	W	W	3,456.6
January 2007	66.4	10,531.7	W	2,572.6	698.0	4,502.7	5,200.7
Hawaii							
January 2008	W	W	–	W	W	W	W
December 2007	W	W	–	W	W	W	W
January 2007	W	1,446.6	–	W	W	W	W
Nevada							
January 2008	W	1,102.7	W	172.4	–	–	–
December 2007	W	894.3	W	139.8	–	–	–
January 2007	W	855.6	W	161.8	–	–	–
Oregon							
January 2008	2.8	532.5	–	241.5	W	W	W
December 2007	3.1	W	–	184.8	W	152.2	W
January 2007	14.8	544.5	–	261.1	W	W	204.5
Washington							
January 2008	6.2	1,950.4	–	673.3	–	1,352.8	1,352.8
December 2007	3.6	1,601.9	–	602.7	W	W	1,849.2
January 2007	19.6	2,148.7	–	654.0	–	1,126.0	1,126.0

Dash (–) = No data reported.
NA = Not available.
W = Withheld to avoid disclosure of individual company data.
[a] Includes No. 4 fuel oil and No. 4 diesel fuel.
Notes: Values shown for the current month are preliminary. Values shown for previous months are revised. Data are final upon publication in the *Petroleum Marketing Annual.* Totals may not equal the sum of the components due to rounding.
Source: Energy Information Administration, Form EIA-782C, "Monthly Report of Prime Supplier Sales of Petroleum Products Sold for Local Consumption."

Table 47. Prime Supplier Sales Volumes of Distillate Fuel Oils and Kerosene by PAD District and State

(Thousand Gallons per Day)

Geographic Area Month	Kerosene	No. 1 Distillate	No. 2 Distillate					Total Distillate and Kerosene
			No. 2 Fuel Oil	No. 2 Diesel Fuel			No. 2 Distillate	
				Ultra Low-Sulfur	Low-Sulfur	High-Sulfur		
United States								
January 2008	2,114.5	2,711.9	26,720.1	110,251.9	29,601.6	4,052.7	170,626.3	176,064.3
December 2007	1,838.5	2,113.1	24,448.1	104,940.1	28,748.3	5,015.2	163,151.7	167,738.3
January 2007	2,333.9	2,464.7	28,826.5	95,054.6	28,374.5	18,605.9	170,861.6	176,399.5
PAD District I								
January 2008	1,678.7	646.1	24,517.7	27,091.9	10,325.8	664.3	62,599.7	65,458.3
December 2007	1,476.9	411.7	22,354.1	25,820.0	9,437.4	1,764.8	59,376.3	61,818.9
January 2007	1,798.2	423.3	26,115.1	22,840.0	10,422.5	6,118.1	65,495.7	68,403.1
Subdistrict IA								
January 2008	341.0	85.1	10,753.0	2,941.0	W	W	14,092.1	14,604.2
December 2007	328.8	W	9,978.5	3,030.3	W	W	13,942.3	14,494.2
January 2007	441.0	W	10,750.3	2,724.5	402.6	828.4	14,705.8	15,359.6
Connecticut								
January 2008	W	W	2,781.9	623.2	W	W	3,514.3	3,561.5
December 2007	W	W	2,390.3	683.2	W	W	3,314.7	3,362.9
January 2007	10.5	W	2,380.4	628.1	88.5	107.0	3,203.9	3,254.6
Maine								
January 2008	223.2	W	1,939.3	618.6	28.5	–	2,586.4	2,818.6
December 2007	217.6	W	2,013.2	614.8	W	W	2,708.9	2,937.8
January 2007	281.1	W	2,031.7	706.9	W	W	2,876.2	3,174.1
Massachusetts								
January 2008	W	W	2,910.6	913.7	169.1	–	3,993.4	4,038.1
December 2007	W	W	2,640.9	915.7	W	W	3,891.1	3,982.4
January 2007	W	W	3,245.1	701.5	199.3	376.0	4,521.9	4,616.6
New Hampshire								
January 2008	56.6	W	1,300.2	355.2	27.3	–	1,682.7	1,779.0
December 2007	50.8	W	1,173.7	410.1	W	W	1,726.9	1,817.8
January 2007	54.2	W	1,141.5	356.4	W	W	1,683.7	1,787.2
Rhode Island								
January 2008	W	W	1,311.8	271.6	27.5	–	1,610.9	1,637.6
December 2007	W	W	1,252.5	252.6	W	W	1,579.8	1,606.3
January 2007	W	W	1,393.6	211.7	W	W	1,685.5	1,705.9
Vermont								
January 2008	47.5	8.3	509.3	158.7	36.5	–	704.5	769.4
December 2007	47.4	W	507.9	153.8	W	W	720.8	786.9
January 2007	67.9	W	558.0	119.9	W	W	734.5	821.3
Subdistrict IB								
January 2008	815.1	W	12,530.2	9,826.8	NA	NA	25,609.5	27,413.6
December 2007	860.5	302.4	11,294.1	9,783.2	2,966.6	793.3	24,837.1	26,429.3
January 2007	866.0	315.0	12,473.5	7,276.5	4,491.9	2,463.2	26,705.2	28,451.9
Delaware								
January 2008	W	–	W	194.3	21.9	W	391.7	400.6
December 2007	W	–	W	175.1	20.6	W	W	350.3
January 2007	W	–	W	190.6	32.7	W	393.5	401.5
District of Columbia								
January 2008	W	–	W	9.8	W	–	73.7	76.0
December 2007	W	–	W	16.5	W	–	W	62.7
January 2007	W	–	W	9.3	7.4	W	84.2	88.5
Maryland								
January 2008	54.2	–	850.0	1,034.3	578.8	49.1	2,512.2	2,566.4
December 2007	W	–	604.3	899.7	542.6	87.1	2,133.7	2,184.1
January 2007	W	W	840.8	544.4	713.6	279.3	2,378.1	2,438.8
New Jersey								
January 2008	107.7	W	2,707.5	2,988.2	624.4	81.8	6,401.8	6,790.7
December 2007	166.4	W	2,408.1	2,939.2	663.3	192.9	6,203.4	6,451.3
January 2007	143.8	W	2,509.5	2,156.9	1,213.3	470.3	6,350.0	6,587.6
New York								
January 2008	W	W	5,507.1	2,082.0	543.6	22.6	8,155.3	9,121.5
December 2007	296.2	239.8	5,032.2	2,138.3	W	W	7,897.4	8,832.0
January 2007	384.1	238.6	5,233.5	1,743.6	548.4	577.1	8,102.5	9,247.9
Pennsylvania								
January 2008	370.5	W	3,308.8	3,518.3	W	W	8,074.7	8,458.5
December 2007	341.9	W	3,135.9	3,614.4	W	W	8,197.8	8,548.8
January 2007	270.4	W	3,744.1	2,631.7	1,976.5	1,044.6	9,396.9	9,687.6

See footnotes at end of table.

Table 47. Prime Supplier Sales Volumes of Distillate Fuel Oils and Kerosene by PAD District and State

(Thousand Gallons per Day) — Continued

Geographic Area Month	Kerosene	No. 1 Distillate	No. 2 Distillate					Total Distillate and Kerosene
			No. 2 Fuel Oil	No. 2 Diesel Fuel			No. 2 Distillate	
				Ultra Low-Sulfur	Low-Sulfur	High-Sulfur		
Subdistrict IC								
January 2008	522.5	W	1,234.5	14,324.0	W	W	22,898.1	23,440.5
December 2007	287.6	W	1,081.6	13,006.5	W	W	20,596.9	20,895.5
January 2007	491.1	W	2,891.3	12,839.0	5,528.0	2,826.5	24,084.7	24,591.6
Florida								
January 2008	W	–	W	4,563.3	1,225.9	W	5,970.2	5,989.2
December 2007	W	–	W	4,225.9	1,117.6	W	5,558.5	5,567.6
January 2007	W	–	423.6	4,527.6	882.1	701.3	6,534.6	6,552.4
Georgia								
January 2008	W	W	W	3,085.9	1,613.6	W	4,968.8	4,995.4
December 2007	W	W	W	2,838.7	1,487.7	W	4,562.3	4,575.1
January 2007	W	W	365.8	2,926.5	1,662.7	470.3	5,425.4	5,445.3
North Carolina								
January 2008	W	W	195.0	2,383.0	W	W	3,974.2	4,208.5
December 2007	W	W	177.5	2,134.2	W	W	3,461.5	3,609.9
January 2007	W	W	581.1	2,047.8	773.6	658.8	4,061.3	4,295.7
South Carolina								
January 2008	75.3	W	60.2	1,507.1	W	W	2,442.6	2,519.3
December 2007	50.1	W	64.0	1,346.7	W	W	2,166.9	2,217.8
January 2007	73.5	W	215.3	1,274.9	743.0	159.8	2,393.1	2,469.0
Virginia								
January 2008	156.1	W	481.6	2,156.1	W	W	4,263.8	4,422.0
December 2007	59.5	W	362.6	1,923.5	W	W	3,747.7	3,808.2
January 2007	131.9	W	952.8	1,567.5	1,270.3	573.3	4,363.8	4,497.5
West Virginia								
January 2008	W	W	W	628.7	283.5	W	1,278.5	1,306.1
December 2007	W	W	W	537.5	207.5	W	1,100.1	1,116.7
January 2007	W	W	352.6	494.6	196.3	263.0	1,306.5	1,331.7
PAD District II								
January 2008	368.8	1,349.5	W	35,464.1	9,218.9	W	46,350.1	48,068.4
December 2007	312.3	1,170.8	1,078.3	33,015.7	8,752.0	624.2	43,470.2	44,953.3
January 2007	353.3	1,228.5	811.9	29,898.6	10,127.6	4,175.6	45,013.7	46,595.5
Illinois								
January 2008	38.5	199.8	8.9	3,762.8	W	W	4,805.9	5,044.2
December 2007	54.6	172.7	7.0	3,606.7	W	W	4,644.5	4,871.8
January 2007	36.2	124.6	204.8	3,066.2	1,251.2	164.4	4,686.7	4,847.5
Indiana								
January 2008	64.7	43.2	W	3,668.4	W	–	5,252.7	5,360.6
December 2007	56.8	81.7	W	3,211.8	W	–	4,839.4	4,977.9
January 2007	58.8	92.0	15.9	3,271.0	1,437.0	391.1	5,115.0	5,265.8
Iowa								
January 2008	6.3	175.1	W	1,790.6	W	–	2,145.8	2,327.2
December 2007	4.9	129.0	W	1,699.9	W	–	2,056.5	2,190.4
January 2007	4.9	114.9	W	1,750.5	410.2	W	2,162.0	2,281.8
Kansas								
January 2008	W	W	–	1,986.8	169.1	–	2,155.9	2,213.9
December 2007	W	W	–	1,864.3	150.9	–	2,015.2	2,076.9
January 2007	W	W	W	2,013.2	W	–	2,257.8	2,308.6
Kentucky								
January 2008	W	W	W	2,119.9	888.5	W	3,421.6	3,496.6
December 2007	W	W	W	1,866.4	820.6	W	3,036.7	3,081.7
January 2007	W	W	53.8	1,713.4	840.3	826.8	3,434.2	3,504.8
Michigan								
January 2008	W	W	W	2,357.0	402.3	W	2,847.6	2,961.4
December 2007	W	W	W	2,265.0	372.2	W	2,730.7	2,838.5
January 2007	28.7	81.4	50.1	1,978.6	686.8	193.4	2,908.9	3,019.0
Minnesota								
January 2008	9.5	279.6	8.2	1,935.6	W	W	2,368.2	2,657.2
December 2007	12.8	222.4	5.8	1,890.5	W	W	2,296.7	2,532.0
January 2007	12.8	282.0	W	1,888.3	318.5	W	2,582.1	2,876.9
Missouri								
January 2008	6.0	14.0	–	2,604.2	W	W	3,247.0	3,267.0
December 2007	6.2	8.6	W	2,313.1	589.2	W	2,913.4	2,928.3
January 2007	7.9	14.1	9.4	2,349.7	W	W	3,207.1	3,229.1

See footnotes at end of table.

Table 47. Prime Supplier Sales Volumes of Distillate Fuel Oils and Kerosene by PAD District and State

(Thousand Gallons per Day) — Continued

Geographic Area Month	Kerosene	No. 1 Distillate	No. 2 Distillate					Total Distillate and Kerosene
			No. 2 Fuel Oil	No. 2 Diesel Fuel			No. 2 Distillate	
				Ultra Low-Sulfur	Low-Sulfur	High-Sulfur		
Nebraska								
January 2008	W	W	–	1,108.4	289.7	–	1,398.1	1,472.5
December 2007	–	65.9	–	964.3	294.1	–	1,258.4	1,324.3
January 2007	W	W	W	1,205.5	524.7	W	2,242.1	2,318.6
North Dakota								
January 2008	1.0	100.4	W	W	W	W	1,032.8	1,134.2
December 2007	0.8	106.3	W	W	W	W	951.9	1,058.9
January 2007	0.9	132.0	W	834.3	W	W	1,108.3	1,241.2
Ohio								
January 2008	81.2	41.1	W	4,101.1	W	–	5,999.1	6,121.4
December 2007	66.3	30.5	W	3,479.7	W	–	5,216.3	5,313.1
January 2007	59.6	32.4	86.3	2,435.6	W	W	5,036.4	5,128.5
Oklahoma								
January 2008	W	W	–	3,855.4	752.1	–	4,607.5	4,610.1
December 2007	W	W	–	3,810.9	779.7	–	4,590.5	4,591.7
January 2007	W	–	W	2,608.5	246.6	W	W	3,205.4
South Dakota								
January 2008	–	104.0	–	W	W	–	670.8	774.8
December 2007	W	W	–	W	W	–	636.1	726.0
January 2007	W	W	–	757.4	3.5	W	W	871.1
Tennessee								
January 2008	66.1	–	W	2,381.3	1,145.9	W	3,727.5	3,793.6
December 2007	37.3	–	W	2,359.2	1,019.8	W	3,653.9	3,691.2
January 2007	W	W	264.4	2,018.9	939.6	499.5	3,722.4	3,781.6
Wisconsin								
January 2008	8.1	156.0	W	2,265.7	348.3	W	2,669.5	2,833.6
December 2007	10.5	110.2	30.9	2,301.5	W	W	2,629.9	2,750.6
January 2007	11.7	109.9	21.7	2,007.5	483.9	81.0	2,594.1	2,715.7
PAD District III								
January 2008	56.9	W	881.4	24,799.9	6,413.7	2,147.2	34,242.3	34,381.0
December 2007	38.0	W	794.9	24,206.5	7,145.2	2,061.9	34,208.5	34,330.3
January 2007	177.5	W	1,632.5	18,241.5	5,400.3	5,034.1	30,308.3	30,551.4
Alabama								
January 2008	20.7	–	W	1,812.4	642.0	W	2,588.2	2,608.9
December 2007	W	–	W	1,727.3	550.7	W	W	NA
January 2007	W	W	247.6	1,497.4	341.1	368.9	2,455.0	2,475.8
Arkansas								
January 2008	W	–	–	1,767.2	647.3	W	W	NA
December 2007	0.6	–	–	1,555.9	615.4	10.8	2,182.1	2,182.6
January 2007	W	–	9.5	1,277.3	618.6	W	W	2,185.4
Louisiana								
January 2008	5.7	–	461.8	2,938.7	2,160.4	1,340.1	6,900.9	6,906.6
December 2007	2.3	–	225.0	3,329.7	2,337.7	1,225.4	7,117.8	7,120.2
January 2007	W	–	441.4	1,751.4	W	3,122.3	W	6,054.7
Mississippi								
January 2008	7.7	–	W	1,608.8	515.1	W	2,314.6	2,322.3
December 2007	5.1	–	W	1,495.1	W	W	2,208.0	2,213.1
January 2007	7.3	–	112.7	1,406.0	664.8	335.6	2,519.2	2,526.4
New Mexico								
January 2008	W	W	–	1,370.0	W	–	W	NA
December 2007	W	W	–	1,208.5	W	–	W	NA
January 2007	W	W	–	1,197.1	W	W	1,352.8	1,369.9
Texas								
January 2008	W	–	NA	15,302.9	W	W	18,458.2	18,551.5
December 2007	W	–	449.0	14,890.0	2,800.7	717.1	18,856.8	18,948.7
January 2007	W	–	821.3	11,112.3	2,997.2	928.9	15,859.7	15,939.2
PAD District IV								
January 2008	W	W	W	6,225.0	1,066.1	W	7,320.2	7,693.5
December 2007	W	W	W	5,785.5	1,096.5	W	6,908.6	7,173.1
January 2007	3.3	413.5	5.9	6,286.9	1,309.8	338.7	7,941.3	8,358.0
Colorado								
January 2008	0.5	NA	–	1,768.3	201.7	–	1,969.9	2,143.3
December 2007	1.0	106.3	–	W	W	–	1,896.8	2,004.1
January 2007	0.9	103.5	W	1,761.7	W	–	2,170.8	2,275.2

See footnotes at end of table.

Table 47. Prime Supplier Sales Volumes of Distillate Fuel Oils and Kerosene by PAD District and State

(Thousand Gallons per Day) — Continued

Geographic Area Month	Kerosene	No. 1 Distillate	No. 2 Distillate					Total Distillate and Kerosene
			No. 2 Fuel Oil	No. 2 Diesel Fuel			No. 2 Distillate	
				Ultra Low-Sulfur	Low-Sulfur	High-Sulfur		
Idaho								
January 2008	–	32.7	W	732.4	W	–	843.8	876.5
December 2007	–	19.4	W	W	W	–	710.5	729.9
January 2007	–	36.9	W	748.0	263.5	W	1,016.8	1,053.7
Montana								
January 2008	W	W	W	1,236.8	W	–	1,333.5	1,389.1
December 2007	–	35.8	W	1,114.9	W	–	1,221.7	1,257.5
January 2007	–	79.9	W	1,217.7	174.7	W	1,393.5	1,473.4
Utah								
January 2008	W	W	–	1,244.1	W	W	1,547.8	1,589.9
December 2007	W	W	–	1,266.2	W	W	1,531.8	1,565.3
January 2007	2.3	75.9	W	1,305.9	220.9	W	1,652.6	1,730.8
Wyoming								
January 2008	–	69.6	–	1,243.6	W	W	1,625.2	1,694.8
December 2007	–	68.6	–	1,160.6	W	W	1,547.7	1,616.3
January 2007	–	117.4	–	1,253.5	W	W	1,707.6	1,824.9
PAD District V								
January 2008	W	336.7	245.4	16,670.9	2,577.1	620.6	20,114.0	20,463.1
December 2007	W	260.7	W	16,112.5	2,317.2	W	19,188.1	19,462.7
January 2007	1.8	W	261.1	17,787.7	1,114.5	2,939.3	22,102.6	22,491.6
Alaska								
January 2008	–	W	W	W	10.6	W	W	783.5
December 2007	–	W	160.1	W	7.7	W	W	660.2
January 2007	–	W	240.5	W	W	W	W	944.2
Arizona								
January 2008	–	–	–	2,000.4	W	W	2,524.1	2,524.1
December 2007	–	–	–	1,876.7	466.3	–	2,343.0	2,343.0
January 2007	W	W	W	1,903.1	398.5	W	2,311.7	2,313.6
California								
January 2008	W	–	–	W	–	W	9,964.8	9,973.5
December 2007	W	–	–	W	–	W	NA	NA
January 2007	W	–	W	10,864.8	–	W	10,886.6	10,887.7
Hawaii								
January 2008	–	–	–	158.8	W	W	628.1	628.1
December 2007	–	–	–	144.7	W	W	556.4	556.4
January 2007	–	–	–	144.3	W	W	793.4	793.4
Nevada								
January 2008	–	W	–	W	362.7	W	1,067.4	1,071.6
December 2007	–	W	–	659.3	330.9	W	W	NA
January 2007	–	W	–	756.5	W	W	908.6	913.2
Oregon								
January 2008	–	W	–	1,585.1	NA	W	W	2,112.2
December 2007	–	–	W	1,434.9	W	–	1,885.9	1,885.9
January 2007	–	W	W	W	283.2	W	W	2,430.8
Washington								
January 2008	W	W	W	2,087.1	W	NA	3,345.5	3,370.0
December 2007	W	W	W	2,040.5	815.5	W	3,207.7	3,225.9
January 2007	W	W	11.2	2,173.8	210.8	1,788.0	4,183.8	4,208.8

Dash (–) = No data reported.
NA = Not available.
W = Withheld to avoid disclosure of individual company data.
Notes: Total Distillate = No. 1 Distillate + No. 2 Distillate + No. 4 Fuel Oil (published on Table 46).
Notes: In January 2007, ultra low-sulfur diesel fuel was added.
Notes: Values shown for the current month are preliminary. Values shown for previous months are revised. Data are final upon publication in the Petroleum Marketing Annual. Totals may not equal the sum of the components due to rounding.
Source: Energy Information Administration, Form EIA-782C, "Monthly Report of Prime Supplier Sales of Petroleum Products Sold for Local Consumption."

Explanatory Notes

The Explanatory Notes contain descriptions of the survey forms, sampling frames, sample design, sampling variability, imputation and estimation, and other technical information concerning the surveys. You may obtain a complete set of the Explanatory Notes for the *Petroleum Marketing Monthly* through the following sources:

1) Click below to visit the EIA Website, *Petroleum Marketing Annual, "Explanatory Notes":*

http://www.eia.doe.gov/pub/oil_gas/petroleum/data_publications/petroleum_marketing_annual/historical/2006/pdf/enote.pdf

2) The National Energy Information Center on (202) 586-8800 or infoctr@eia.doe.gov.

Petroleum Administration for Defense (PAD) Districts

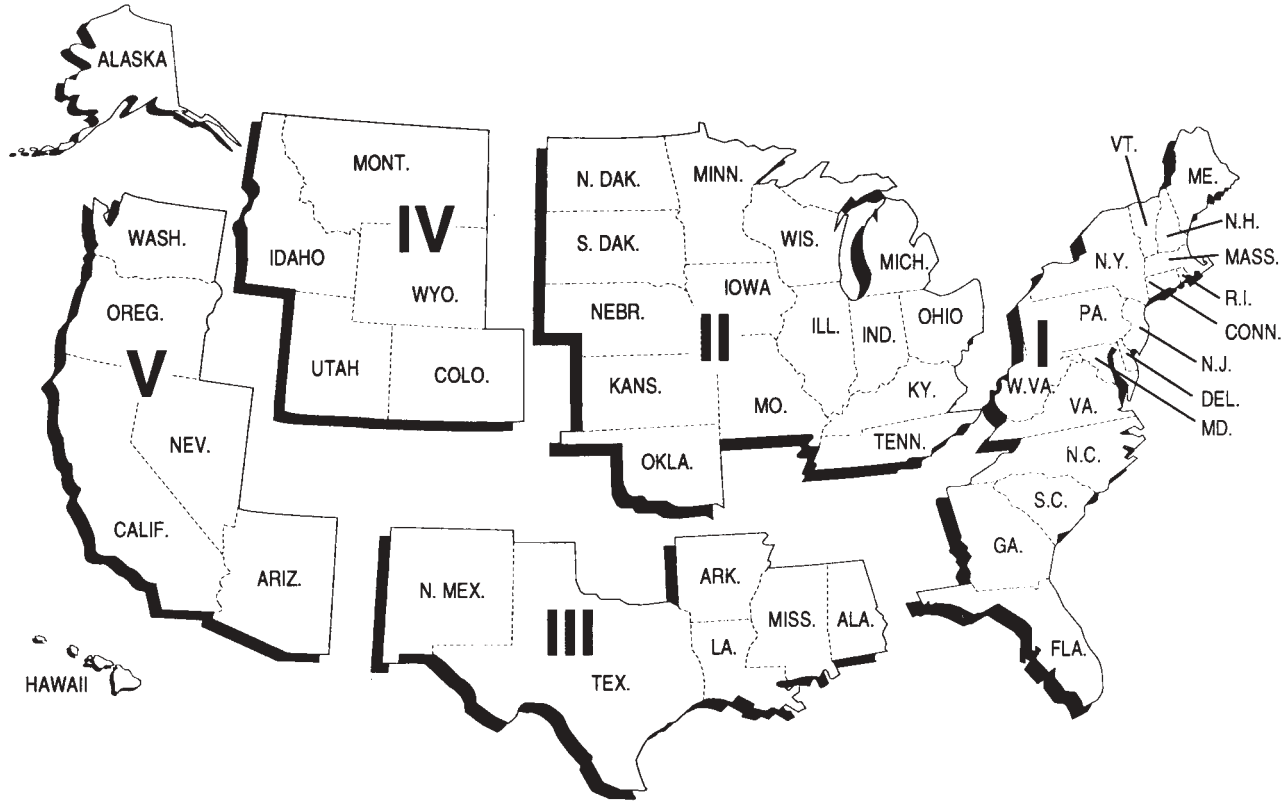

Table EN1. Federal and State Motor Fuels Taxes[1] (Cents per Gallon)

	Motor Gasoline	Diesel Fuel	Gasohol		Motor Gasoline	Diesel Fuel	Gasohol
Federal[2]	18.40	24.40	13.30	Mississippi[4]	18.40	18.40	18.40
Average State Tax	21.44	22.00	21.36	Missouri[4]	17.00	17.00	17.00
				Montana[4]	27.00	27.75	27.00
Alabama[4]	18.00	21.00	18.00	Nebraska	23.00	23.00	23.00
Alaska	8.00	8.00	8.00	Nevada[4]	23.00	27.00	23.00
Arizona	18.00	18.00	18.00	New Hampshire	19.50	19.50	19.50
Arkansas	21.50	22.50	21.50	New Jersey[3]	10.50	13.50	10.50
California[3,4]	18.00	18.00	18.00	New Mexico	18.90	22.90	18.90
Colorado	22.00	20.50	22.00	New York[3,4]	24.45	22.65	24.45
Connecticut[3]	25.00	37.00	25.00	North Carolina	29.90	29.90	29.90
Delaware	23.00	22.00	23.00	North Dakota	23.00	23.00	23.00
District of Columbia	20.00	20.00	20.00	Ohio	28.00	28.00	28.00
Florida[4]	15.60	29.00	15.60	Oklahoma	17.00	14.00	17.00
Georgia[3,4]	7.50	7.50	7.50	Oregon[4]	24.00	24.00	24.00
Hawaii[3,4]	17.00	17.00	17.00	Pennsylvania	31.20	38.10	31.20
Idaho	25.00	25.00	22.50	Rhode Island	30.00	30.00	30.00
Illinois[3,4]	19.00	21.50	19.00	South Carolina[4]	16.00	16.00	16.00
Indiana[3]	18.00	16.00	18.00	South Dakota	22.00	22.00	20.00
Iowa[3]	20.70	22.50	19.00	Tennessee	21.00	18.00	21.00
Kansas	24.00	26.00	24.00	Texas	20.00	20.00	20.00
Kentucky	21.00	18.00	21.00	Utah	24.50	24.50	24.50
Louisiana	20.00	20.00	20.00	Vermont	20.00	26.00	20.00
Maine	27.60	28.80	27.60	Virginia[3]	17.50	16.00	17.50
Maryland	23.50	24.25	23.50	Washington[4]	36.00	36.00	36.00
Massachusetts	21.00	21.00	21.00	West Virginia	32.20	32.20	32.20
Michigan[3]	19.00	15.00	19.00	Wisconsin	32.90	32.90	32.90
Minnesota	20.00	20.00	20.00	Wyoming	14.00	14.00	14.00

[1] This figure lists rates of general application (including, but not limited to, excise taxes, environmental taxes, special taxes, and inspection fees), exclusive of county and local taxes. Rates are also exclusive of any State taxes based on gross or net receipts. The State rates are effective January 1, 2008.

[2] The Federal tax on motor gasoline and diesel fuel increased to 18.4 and 24.4 cents, respectively, on October 1, 1997. The Federal tax on gasohol increased to 13.3 cents on January 1, 2005.

[3] Additional State taxes are levied as follows: California: 7.25 percent sales tax; Connecticut: 6.3 percent gross earnings tax; Georgia: 3 percent Second Motor Fuel Tax and 1 percent sales and use tax; Hawaii: 4 percent gross income tax; Illinois: 6.25 percent sales tax (suspended for the period beginning July 1, 2000, and ending December 31, 2000); Indiana: 6 percent sales tax (suspended for the period between July 1, 2000 and September 15, 2000); Iowa: 1.0 cent per gallon Environmental Protection Charge; Michigan: 6 percent sales tax; New Jersey: gross receipts tax of 4 cents per gallon for on-highway use fuels; New York: 8.0 cents per gallon State sales tax in addition to Local sales taxes; Virginia: 2 percent sales tax in areas where mass transit systems exist.

[4] Local option taxes (LOTS) are allowed. In Florida, the State assesses a State Comprehensive Enhanced Transportation System (SCETS) tax on gasoline which is two-thirds of each county's rate. In addition, the State collects a "ninth cent tax" and a second local tax. These taxes add an average of 14.2 cents to the gasoline State tax. In Hawaii, LOTS are as follows: Honolulu: 16.5 cents per gallon; Maui: 16.0 cents per gallon; Hawaii: 8.8 cents per gallon; Kauai: 13.0 cents per gallon. In Nevada, additional county taxes on gasoline range from 5 to 10 cents per gallon.

Product Guide

Category	Table	
	Prices	Volumes
Crude Oil		
Refiner Acquisition Cost	1, 1A	—
Domestic First Purchases	1	—
from selected States	18	—
by API gravity	20	—
for selected crude streams	19	—
Imports		
F.O.B. Costs	1	—
from selected countries	21	—
by API gravity	23	—
for selected crude streams	26	—
Landed Costs	1	—
from selected countries	22	—
by API gravity	24	—
for selected crude streams	27	—
Percentage by Gravity Band	25	—
Motor Gasoline		
all sellers	28	—
refiners	2,4,6,31	3,5,7,39,40
prime suppliers	—	45
Conventional		
all sellers	29	—
refiners	8	9,40
prime suppliers	—	45
Reformulated		
all sellers	30	—
refiners	10	11,40
prime suppliers	—	45
Aviation Gasoline		
refiners	2,4,32	3,5,41
prime suppliers	—	46
Kerosene-Type Jet Fuel		
refiners	2,4,32	3,5,41
prime suppliers	—	46
Propane, Consumer Grade		
all sellers	12,34	—
refiners	2,4	3,5,41
prime suppliers	—	46
Kerosene		
refiners	2,4,32	3,5,41
prime suppliers	—	47

Product Guide

Category	Table	
	Prices	Volumes
No. 1 Distillate		
refiners	2,4,33	3,5,41
prime suppliers	—	47
No. 2 Distillate		
all sellers	13,15,35	—
refiners	2,4,33	3,5,43
prime suppliers	—	47
No. 2 Diesel Fuel		
all sellers	14,36,37	—
refiners	2,4	3,5,42,43
prime suppliers	—	47
Ultra-Low-Sulfur		
all sellers	14,37	—
refiners	—	42
prime suppliers	—	47
Low-Sulfur		
all sellers	14,37	—
refiners	—	42
prime suppliers	—	47
High-Sulfur		
all sellers	14,37	—
refiners	—	42
prime suppliers	—	47
No. 2 Fuel Oil		
refiners	2,4	3,5,43
prime suppliers	—	47
No. 4 Fuel		
all sellers	33	—
refiners	2,4	3,5,44
prime suppliers	—	46
Residual Fuel Oil		
all sellers	38	—
refiners	2,4,16	17,44
prime suppliers	—	46
Sulfur Content less than or equal to 1%		
all sellers	38	—
refiners	16	17,44
prime suppliers	—	46
Sulfur Content greater than 1%		
all sellers	38	—
refiners	16	17,44
prime suppliers	—	46

Glossary

API Gravity: An arbitrary scale expressing the gravity or density of liquid petroleum products. The measuring scale is calibrated in terms of degrees API; it may be calculated in terms of the following formula:

$$Deg\ \ API = \frac{141.5}{sp\ gr60degF\ /\ 60degF} - 131.5$$

The higher the API gravity, the lighter the compound. Light crudes generally exceed 38 degrees API and heavy crudes are commonly labeled as all crudes with an API gravity of 22 degrees or below. Intermediate crudes fall in the range of 22 degrees to 38 degrees API gravity.

ASTM: American Society for Testing and Materials.

Aviation Gasoline (Finished): A complex mixture of relatively volatile hydrocarbons with or without small quantities of additives, blended to form a fuel suitable for use in aviation reciprocating engines. Fuel specifications are provided in ASTM Specification D 910 and Military Specification MIL-G-5572. *Note:* Data on blending components are not counted in data on finished aviation gasoline.

Barrel: A volumetric unit of measure for crude oil and petroleum products equivalent to 42 U.S. gallons.

Bulk Sales: Wholesale sales of petroleum products in individual transactions which exceed the size of a truckload.

CIF: Cost, insurance, and freight. A type of sale in which the buyer of the product agrees to pay a unit price that includes the f.o.b. value of the product at the point of origin plus all costs of insurance and transportation. This type of transaction differs from a "delivered" purchase, in that the buyer accepts the quantity as determined at the loading port (as certified by the bill of loading and quality report) rather than pay based on the quantity and quality ascertained at the unloading port. It is similar to the terms of an f.o.b. sale, except that the seller, as a service for which he is compensated, arranges for transportation and insurance.

Commercial Sector: An energy-consuming sector that consists of service-providing facilities and equipment of businesses; Federal, State, and local governments; and other private and public organizations, such as religious, social, or fraternal groups. The commercial sector includes institutional living quarters. Common uses of energy associated with this sector include space heating, water heating, air conditioning, lighting, refrigeration, cooking, and running a wide variety of other equipment.

Conventional Gasoline: See Motor Gasoline.

Crude Oil: A mixture of hydrocarbons that exists in liquid phase in natural underground reservoirs and remains liquid at atmospheric pressure after passing through surface separating facilities. Depending upon the characteristics of the crude stream, it may also include:

1. Small amounts of hydrocarbons that exist in gaseous phase in natural underground reservoirs but are liquid at atmospheric pressure after being recovered from oil well (casinghead) gas in lease separators and are subsequently commingled with the crude stream without being separately measured. Lease condensate recovered as a liquid from natural gas wells in lease or field separation facilities and later mixed into the crude stream is also included;

2. Small amounts of nonhydrocarbons produced with the oil, such as sulfur and various metals;

3. Drip gases, and liquid hydrocarbons produced from oil sands, gilsonite, and oil shale.

Liquids produced at natural gas processing plants are excluded. Crude oil is refined to produce a wide array of petroleum products, including heating oils; gasoline, diesel and jet fuels; lubricants; asphalt;

ethane, propane, and butane; and many other products used for their energy or chemical content.

Crude oil is considered as either domestic or imported according to the following:

1. **Domestic Crude Oil:** Crude oil produced in the United States or from its "outer continental shelf" as defined in 43 U.S.C. 1331.

2. **Imported Crude Oil:** Crude oil produced outside the United States and brought into the United States.

3. **First purchase volume and cost data** for crude oil are classified in accordance with what the product was sold as, regardless of the actual specifications. Hence, its volumes may include some of the excluded liquids discussed above.

Crude Oil Acquisitions (unfinished oil acquisitions): The volume of crude oil either (1) acquired by the respondent for processing for its own account in accordance with accounting procedures generally accepted and consistently and historically applied by the refiner concerned, or (2) in the case of a processing agreement, delivered to another refinery for processing for the respondent's own account.

Crude oil which has been added by a refiner to inventory, and which is thereafter sold or otherwise disposed of without processing for the account of that refiner, shall be deducted from its crude oil purchases at the time when the related cost is deducted from refinery inventory in accordance with accounting procedures generally applied by the refiner concerned.

Dealer Tank Wagon (DTW) Sales: Wholesale sales of petroleum products priced on a delivered basis to a retail outlet.

Distillate Fuel Oil: A general classification for one of the petroleum fractions produced in conventional distillation operations. Products known as No. 1, No. 2, and No. 4 diesel fuel are used in on-highway diesel engines, such as those in railroad locomotives and agricultural machinery. Products known as No. 1, No. 2, and No. 4 fuel oils are used primarily for space heating and electric power generation.

1. **No. 1 Distillate:** A light petroleum distillate that can be used as either a diesel fuel (see **No. 1 Diesel Fuel**) or a fuel oil (see **No. 1 Fuel Oil**).

   a. **No. 1 Diesel Fuel**: A light distillate fuel oil that has a distillation temperature of 550 degrees Fahrenheit at the 90-percent recovery point and meets the specifications defined in ASTM Specification D 975. It is used in high speed diesel engines generally operated under frequent speed and load changes, such as those in city buses and similar vehicles. See **No. 1 Distillate**.

   b. **No. 1 Fuel Oil:** A light distillate fuel oil that has distillation temperatures of 400 degrees Fahrenheit at the 10-percent recovery point and 550 degrees Fahrenheit at the 90-percent recovery point and meets the specifications defined in ASTM Specification D 396. It is used primarily as fuel for portable outdoor stoves and portable outdoor heaters. See **No. 1 Distillate**.

2. **No. 2 Distillate:** A petroleum distillate that can be used as either a diesel fuel (see **No. 2 Diesel Fuel**) or a fuel oil (see **No. 2 Fuel Oil**).

   a. **No. 2 Diesel Fuel**: A distillate fuel oil that has a distillation temperature of 640 degrees Fahrenheit at the 90-percent recovery point and meets the specifications defined in ASTM Specification D 975. It is used in high-speed diesel engines that are generally operated under uniform speed and load conditions, such as those in railroad locomotives, trucks, and automobiles. See **No. 2 Distillate**.

      - **Ultra-Low-Sulfur No. 2 Diesel Fuel:** No. 2 diesel fuel that has a sulfur level no higher than 15 ppm. It is used primarily in motor vehicle diesel engines for on-highway use.

      - **Low-Sulfur No. 2 Diesel Fuel:** No. 2 diesel fuel that has a sulfur level between 15 ppm and 500 ppm (inclusive). It is used primarily in motor vehicle diesel engines for on-highway use.

      - **High-Sulfur No. 2 Diesel Fuel:** No. 2 diesel fuel that has a sulfur level above 500 ppm.

   b. **No. 2 Fuel Oil (Heating Oil)**: A distillate fuel oil that has a distillation temperature

of 640 degrees Fahrenheit at the 90-percent recovery point and meets the specifications defined in ASTM Specification D 396. It is used in atomizing type burners for domestic heating or for moderate capacity commercial/industrial burner units. See **No. 2 Distillate**.

NOTE: Published volume and price data for No. 2 diesel fuel and No. 2 fuel oil are classified in accordance to what the product was sold as, regardless of the actual specifications of that product; i.e., if a No. 2 distillate was sold as a heating or fuel oil, the volume and price would be published in the category "No. 2 Fuel Oil" even if the product conformed to the higher specifications of a diesel fuel.

3. **No. 4 Fuel**: A distillate fuel oil made by blending distillate fuel oil and residual fuel oil stocks. It conforms with ASTM Specification D 396 or Federal Specification VV-F-815C and is used extensively in industrial plants and in commercial burner installations that are not equipped with preheating facilities. It also includes No. 4 diesel fuel used for low-and medium-speed diesel engines and conforms to ASTM Specification D 975.

First Purchase (of crude oil): An equity (not custody) transaction involving an arms-length transfer of ownership of crude oil associated with the physical removal of the crude oil from a property (lease) for the first time. A first purchase normally occurs at the time and place of ownership transfer where the crude oil volume sold is measured and recorded on a run ticket or other similar physical evidence of purchase. The reported cost is the actual amount paid by the purchaser, allowing for any adjustments (deductions or premiums) passed on to the producer or royalty owner.

F.o.b. Price (free on board): The f.o.b. price is the price actually charged at the producing country's port of loading. The reported price includes deductions for any rebates and discounts or additions of premiums where applicable and should be the actual price paid with no adjustment for credit terms.

Gas Plant Operator: Any firm, including a gas plant owner, which operates a gas plant and keeps the gas plant records. A gas plant is a facility in which natural gas liquids are separated from natural gas, or in which natural gas liquids are fractionated or otherwise separated into natural gas liquid products or both. For the purposes of this publication, gas plant operator data are contained in the refiner categories.

Gasohol: A blend of finished motor gasoline containing alcohol (generally ethanol but sometimes methanol) at a concentration of 10 percent or less by volume. Data on gasohol that has at least 2.7 percent oxygen, by weight, and is intended for sale inside carbon monoxide nonattainment areas are included in data on oxygenated gasoline. See **Oxygenates**.

Industrial Sector: An energy-consuming sector that consists of all facilities and equipment used for producing, processing, or assembling goods. The industrial sector encompasses the following types of activity: manufacturing; agriculture, forestry, fishing and hunting; mining including oil and gas extraction; and construction. Overall energy use in this sector is largely for process heat and cooling and powering machinery, with lesser amounts used for facility heating, air conditioning, and lighting. Fossil fuels are also used as raw material inputs to manufactured products.

Kerosene: A light petroleum distillate that is used in space heaters, cook stoves, and water heaters and is suitable for use as a light source when burned in wick-fed lamps. Kerosene has a maximum distillation temperature of 400 degrees Fahrenheit at the 10-percent recovery point, a final boiling point of 572 degrees Fahrenheit, and a minimum flash point of 100 degrees Fahrenheit. Included are No. 1-K and No. 2-K, the two grades of kerosene called range or stove oil, which have properties similar to those of No. 1 fuel oil. See **Kerosene-Type Jet Fuel**.

Kerosene-Type Jet Fuel: A kerosene-based product having a maximum distillation temperature of 400 degrees Fahrenheit at the 10-percent recovery point and a final maximum boiling point of 572 degrees Fahrenheit and meeting ASTM Specification D 1655 and Military Specifications MIL-T-5624P and MIL-T-83133D (Grades JP-5 and JP-8). It is used for commercial and military turbojet and turboprop aircraft engines.

Landed Cost: Landed cost represents the dollar per barrel price of crude oil at the port of discharge. Includes charges associated with the purchase, transporting, and insuring of a cargo from the purchase point to the port of discharge. Does not include charges incurred at the discharge port (e.g., import tariffs or fees, wharfage charges, and demurrage).

Motor Gasoline (Finished): A complex mixture of relatively volatile hydrocarbons with or without small quantities of additives, blended to form a fuel suitable for use in spark-ignition engines. Motor gasoline, as defined in ASTM Specification D-4814 or Federal Specification VV-G-1690B, is characterized as having a boiling range of 122 to 158 degrees Fahrenheit at the 10 percent recovery point to 365 to 374 degrees Fahrenheit at the 90 percent recovery point. "Motor Gasoline" includes conventional gasoline; all types of oxygenated gasoline, including gasohol; and reformulated gasoline, but excludes aviation gasoline. *Note:* Volumetric data on blending components, such as oxygenates, are not counted in data on finished motor gasoline until the blending components are blended into the gasoline.

1. **Conventional Gasoline:** Finished motor gasoline not included in the oxygenated or reformulated gasoline categories. Excludes reformulated gasoline blendstock for oxygenate blending (RBOB).

2. **Oxygenated Gasoline:** Finished motor gasoline, other than reformulated gasoline, having an oxygen content of 2.7 percent or higher by weight and required by the U.S. Environmental Protection Agency (EPA) to be sold in areas designated by EPA as carbon monoxide(CO) nonattainment areas. *Note:* Oxygenated gasoline excludes oxygenated fuels program reformulated gasoline (OPRG) and reformulated gasoline blendstock for oxygenate blending (RBOB). Data on gasohol that has at least 2.7 percent oxygen, by weight, and is intended for sale inside CO nonattainment areas are included in data on oxygenated gasoline. Other data on gasohol are included in data on conventional gasoline.

3. **Reformulated Gasoline.** Finished gasoline formulated for use in motor vehicles, the composition and properties of which meet the requirements of the reformulated gasoline regulations promulgated by the U.S. Environmental Protection Agency under Section 211(k) of the Clean Air Act. It includes gasoline produced to meet or exceed emissions performance and benzene content standards of federal-program reformulated gasoline even though the gasoline may not meet all of the composition requirements (e.g. oxygen content) of federal-program reformulated gasoline. *Note:* This category includes Oxygenated Fuels Program Reformulated Gasoline (OPRG). Reformulated gasoline excludes Reformulated Blendstock for Oxygenate Blending (RBOB) and Gasoline Treated as Blendstock (GTAB).

Gasoline Grades: The classification of gasoline by octane ratings. Each type of gasoline (conventional, oxygenated, and reformulated) is classified by three grades - Regular, Midgrade, and Premium. *Note*: Gasoline sales are reported by grade in accordance with their classification at the time of sale. In general, automotive octane requirements are lower at high altitudes. Therefore, in some areas of the United States, such as the Rocky Mountain States, the octane ratings for the gasoline grades may be 2 or more octane points lower.

1. **Regular Gasoline:** Gasoline having an antiknock index, i.e., octane rating, greater than or equal to 85 and less than 88. *Note*: Octane requirements may vary by altitude. See **Gasoline Grades**.

2. **Midgrade Gasoline:** Gasoline having an antiknock index, i.e., octane rating, greater than or equal to 88 and less than or equal to 90. *Note*: Octane requirements may vary by altitude. See **Gasoline Grades**.

3. **Premium Gasoline:** Gasoline having an antiknock index, i.e., octane rating, greater than 90. *Note:* Octane requirements may vary by altitude. See **Gasoline Grades**.

MTBE (methyl tertiary butyl ether): An ether eligible for gasoline blending, blends up to 15.0 percent by volume MTBE which must meet the ASTM D 4814 Specifications. Blenders must take precautions that the blends are not used as base gasolines for other oxygenated blends.

Naphtha: A generic term applied to a petroleum fraction with an approximate boiling range between 122 and 400 degrees Fahrenheit.

Naphtha-Type Jet Fuel: A fuel in the heavy naphtha boiling range with an average gravity of 52.8 degrees API, 20 to 90 percent distillation temperatures of 290 degrees to 470 degrees Fahrenheit, and meeting Military Specification MIL-T-5624L (Grade JP-4). It is used primarily for military turbojet and turboprop aircraft engines because it has a lower freeze point than other aviation fuels and meets engine requirements at high altitudes and speeds.

Octane Rating: A number used to indicate gasoline's antiknock performance in motor vehicle engines. The two recognized laboratory engine test methods for determining the antiknock rating, i.e., octane rating, of gasolines are the Research method and the Motor method. To provide a single number as guidance to the consumer, the antiknock index (R + M)/2, which is the average of the Research and Motor octane numbers, was developed.

OPEC (Organization of the Petroleum Exporting Countries): An intergovernmental organization whose stated objective is to coordinate and unify petroleum policies among member countries. It was created at the Baghdad Conference on September 10–14, 1960, by Iran, Iraq, Kuwait, Saudi Arabia and Venezuela. The five founding members were later joined by nine other members: Qatar (1961); Indonesia (1962); Libya (1962); United Arab Emirates (1967); Algeria (1969); Nigeria (1971); Ecuador (1973–1992, 2007); Gabon (1975–1994) and Angola (2007).

OPRG: "**O**xygenated Fuels **P**rogram **R**eformulated **G**asoline" is reformulated gasoline which is intended for use in an oxygenated fuels program control area during an oxygenated fuels program control period.

Other End Users: For motor gasoline, all direct sales to end users other than those made through company outlets. For No. 2 distillate, all direct sales to end users other than residential, commercial/institutional, industrial sales, and sales through company outlets. Included in the "other end users" category are sales to utilities and agriculture.

Oxygenated Gasoline: See Motor Gasoline.

Oxygenates: Substances which, when added to gasoline, increase the amount of oxygen in that gasoline blend. Ethanol, Methyl Tertiary Butyl Ether (MTBE), Ethyl Tertiary Butyl Ether (ETBE), and methanol are common oxygenates.

PAD District: Petroleum Administration for Defense Districts

PAD District I:

Subdistrict IA: Connecticut, Maine, Massachusetts, New Hampshire, Rhode Island, Vermont.

Subdistrict IB: Delaware, District of Columbia, Maryland, New Jersey, New York, Pennsylvania.

Subdistrict IC: Florida, Georgia, North Carolina, South Carolina, Virginia, West Virginia.

PAD District II:

Illinois, Indiana, Iowa, Kansas, Kentucky, Michigan, Minnesota, Missouri, Nebraska, North Dakota, Ohio, Oklahoma, South Dakota, Tennessee, Wisconsin.

PAD District III:

Alabama, Arkansas, Louisiana, Mississippi, New Mexico, Texas, Federal Offshore Gulf.

PAD District IV:

Colorado, Idaho, Montana, Utah, Wyoming.

PAD District V:

Alaska (North Slope and Other Mainland), Arizona, California, Hawaii, Nevada, Oregon, Washington, Federal Offshore California.

Petrochemical Sales: Sales of propane to a manufacturer of chemicals derived from petroleum or natural gas, or from raw materials derived from petroleum or natural gas.

Petroleum Products: Petroleum products are obtained from the processing of crude oil (including lease condensate), natural gas, and other hydrocarbon compounds. Petroleum products include unfinished oils, liquefied petroleum gases, pentanes, plus aviation gasoline, motor gasoline, naphtha-type jet fuel, kerosene, distillate fuel oil, residual fuel oil, petrochemical feedstocks, special naphthas, lubricants, waxes, petroleum coke, asphalt, road oil, still gas, and miscellaneous products.

Prime Supplier: A firm that produces, imports, or transports selected petroleum products across State boundaries and local marketing areas, and sells the product to local distributors, local retailers, or end users.

Propane, Consumer Grade: A normally gaseous paraffinic compound (C_3H_8), which includes all products covered by Natural Gas Policy Act (NGPA) Specifications for commercial use and HD-5 propane and ASTM Specification D 1835. It is a colorless paraffinic gas that boils at a temperature of -43.67 degrees Fahrenheit. It does not include the propane

portion of any natural gas liquids (NGL) mixes; i.e., butane-propane mix.

Rack Sales: Wholesale truckload sales or smaller of petroleum products where title transfers at a terminal.

RBOB: "**R**eformulated Gasoline **B**lendstock for **O**xygenate **B**lending" is a motor gasoline blending component which, when blended with a specified type and percentage of oxygenate, meets the definition of reformulated gasoline.

Reference Month: The calendar month and year to which the reported cost, price, and volume information relates.

Refiner: A firm or the part of a firm that refines products or blends and substantially changes products, or refines liquid hydrocarbons from oil and gas field gases, or recovers liquefied petroleum gases incident to petroleum refining and sells those products to resellers, retailers, resellers/retailers, or ultimate consumers. "Refiner" includes any owner of products which contracts to have those products refined and then sells the refined products to resellers, retailers, or ultimate consumers. For the purposes of this publication, gas plant operator data are included in this category.

Reformulated Gasoline: See Motor Gasoline.

Reseller: A firm (other than a refiner) that carries on the trade or business of purchasing refined petroleum products and reselling them to purchasers other than ultimate consumers.

Reseller/Retailer: A firm (other than a refiner) that carries on the trade or business activities of both a reseller and a retailer; i.e., purchasing refined petroleum products and reselling them to purchasers who may be either ultimate or other than ultimate consumers.

Residential Sector: An energy-consuming sector that consists of living quarters for private households. Common uses of energy associated with this sector include space heating, water heating, air conditioning, lighting, refrigeration, cooking, and running a variety of other appliances. The residential sector excludes institutional living quarters.

Residual Fuel Oil: A general classification for the heavier oils, known as No. 5 and No. 6 fuel oils, that remain after the distillate fuel oils and lighter hydrocarbons are distilled away in refinery operations. It conforms to ASTM Specification D 396 and D 975 and Federal Specification VV-F-815C. No. 5, a residual fuel oil of medium viscosity, is also known as Navy Special and is defined in Military Specification MIL-F-859E, including Amendment 2 (NATO Symbol F-77). It is used in steam-powered vessels in government service and inshore powerplants. No. 6 fuel oil includes Bunker C fuel oil and is used for the production of electric power, space heating, vessel bunkering, and various industrial purposes.

Retailer: A firm (other than a refiner, reseller, or reseller/retailer) that carries on the trade or business of purchasing refined petroleum products and reselling them to ultimate consumers.

Retail Outlet: Any company-owned outlet (e.g., service station) selling gasoline, on-highway diesel fuel, or propane for on-highway vehicle use which is under the direct control of the firm filing the EIA-782 by virtue of the ability to set the retail product price and directly collect all or part of the retail margin. This category includes retail outlets: (1) being operated by salaried employees of the company and/or its subsidiaries and affiliates, and/or (2) involving personnel services contracted by the firm.

Sale: The transfer of title of an energy commodity from the seller to a buyer for a price or quantity transferred during a specified period. Excludes intrafirm transfers, products consumed directly by the reporting firm, or sales of bonded fuel. Also excludes products delivered/loaned to exchange partners, except where the amount supplied exceeds the amount received and the differential is invoiced as a sale during the reference month.

Sales for Resale: Sales of refined petroleum products to purchasers who are other-than-ultimate consumers; wholesale sales.

Sales to End Users: Sales made directly to the consumer of the product. Includes bulk consumers such as agriculture, industry, and utilities, as well as residential and commercial consumers.

Sales Type: Sales categories of sales to end users and sales for resale.

Stream: Crude oil produced in a particular field or a collection of crude oils with similar qualities from fields in close proximity, which the petroleum industry usually describes with a specific name.

Sulfur: A yellowish nonmetallic element, sometimes known as "brimstone." It is present at various levels of concentration in many fossil fuels whose

combustion releases sulfur compounds that are considered harmful to the environment. Some of the most commonly used fossil fuels are categorized according to their sulfur content, with lower sulfur fuels usually selling at a higher price. *Note*: No. 2 Distillate fuel is currently reported as having either a 0.05 percent or lower sulfur level for on-highway vehicle use or a greater than 0.05 percent sulfur level for off-highway use, home heating oil, and commercial and industrial uses. Residual fuel, regardless of use, is classified as having either no more than 1 percent sulfur or greater than 1 percent sulfur. Coal is also classified as being low-sulfur at concentrations of 1 percent or less or high-sulfur at concentrations greater than 1 percent.

Unit Price: Total revenue derived from the sale of product during the reference month divided by the total volume sold; also known as the weighted average price. Total revenue excludes all taxes but includes transportation costs that were paid as part of the purchase price.

United States: For the crude oil statistics, the United States includes the 50 States, the District of Columbia, Puerto Rico, the Virgin Islands, and all American Territories and Possessions. For the petroleum products data, United States includes the 50 States and the District of Columbia.

Wellhead: The point at which the crude (and/or natural gas) exits the ground. Following historical precedent, the volume and price for crude oil production are labeled as "wellhead," even though the cost and volume are now generally measured at the lease boundary. In the context of domestic crude price data, the term "wellhead" is the generic term used to reference the production site or lease property.

Articles

Feature articles on energy-related subjects are frequently included in this publication. The following articles and special focus items have appeared in previous issues.

A Comparison of EIA-782 Petroleum Product Price and Volume Data with Other Sources ..... **March 2008**

A Comparison of EIA-782 Petroleum Product Price and Volume Data with Other Sources ..... **June 2007**

A *Comparison of Selected EIA-782 Data With Other Data Sources* ..... **July 2004**

A Comparison of Selected EIA-782 Data With Other Data Sources ..... **October 2002**

A Comparison of Selected EIA-782 Data With Other Data Sources ..... **December 1999**

Propane Market Assessment for Winter 1997-1997 ..... **December 1997**

A Contrast Between Distillate Fuel Oil Markets in Autumn 1996 and 1997 ..... **December 1997**

A Comparison of Selected EIA-782 Data With Other Data Sources ..... **November 1997**

Distillate Fuel Oil Assessment for Winter 1996-1997 ..... **December 1996**

Propane Market Assessment for Winter 1996-1997 ..... **December 1996**

Recent Distillate Fuel Oil Inventory Trends ..... **June 1996**

Recent Trends in Motor Gasoline Stock Levels ..... **June 1996**

Noncommercial Trading in the Energy Futures Market ..... **May 1996**

1995 *Reformulated Gasoline Market Affected Refiners Differently* ..... **January 1996**

Distillate Fuel Oil Assessment for Winter 1995-1996 ..... **November 1995**

Propane Assessment for Winter 1995-1996 ..... **November 1995**

Environmental Regulations and Changes in the Petroleum Refining Operations ..... **September 1995**

What Drives Motor Gasoline Prices? ..... **June 1995**

1995 Motor Gasoline Assessment ..... **May 1995**

Results of the Office of Oil and Gas "Outlook Survey" ..... **March 1995**

Distillate Fuel Oil Assessment for Winter 1994-1995 ..... **November 1994**

Propane Assessment for Winter 1994-1995 ..... **November 1994**

Sales of Fuel Oil and Kerosene in 1993 ..... **November 1994**

Impact of New Low-Sulfur Diesel Requirements, October through December 1993 ..... **November 1994**

Reformulated Gasoline Supply Issues ..... **November 1994**

A Comparison of Selected EIA-782 Data With Other Data Sources ..... **October 1994**

Demand, Supply, and Price Outlook for Reformulated Motor Gasoline 1995 . . . . . **August 1994**

The Second Oxygenated Gasoline Season . . . . . **June 1994**

Changes to the 1994 Petroleum Marketing Monthly . . . . . **May 1994**

Summer 1994 Motor Gasoline Outlook . . . . . **May 1994**

Sales of Fuel Oil and Kerosene in 1992 . . . . . **December 1993**

Low-Sulfur Diesel: Requirements and Impacts . . . . . **December 1993**

Distillate Fuel Oil Outlook for Winter 1993-94 . . . . . **November 1993**

Propane Outlook for Winter 1993-1994 . . . . . **November 1993**

A Comparison of Selected EIA-782 Data with Other Data Sources . . . . . **August 1993**

The Economics of the Clean Air Act Amendments of 1990:
Review of the 1992-1993 Oxygenated Motor Gasoline Season . . . . . **August 1993**

Changes to Form EIA-782C "Monthly Report of Petroleum Products
Sold into States for Consumption" . . . . . **May 1993**

Summer 1993 Motor Gasoline Outlook . . . . . **May 1993**

Economics of Energy Futures Markets . . . . . **September 1991**

Economics of Gasoline Pool Octane Growth . . . . . **March 1990**

A Comparison of Selected EIA-782 Data with Other Data Sources . . . . . **August 1989**

The Introduction of Unleaded Midgrade Gasoline . . . . . **April 1989**

A Review of Valdez Oil Spill Market Impacts . . . . . **March 1989**

California Crude Oil Price Levels . . . . . **April 1987**

Determining Minimum Acceptable Bid Prices for the Test Sale of
Strategic Petroleum Reserve Crude Oil . . . . . **August 1986**

Commercial/Industrial Sales of Residual Fuel Oil . . . . . **December 1985**

Crude Oil High-Seas Stocks . . . . . **August 1985**

Foreign Crude Oil Prices: The Differential Dilemma . . . . . **May 1985**

A Short-Term Analysis of the Effects of Concentration on Price
in the Gasoline Market . . . . . **April 1985**

Petroleum Marketing Monthly Initiates Crude Oil Data Series . . . . . **February 1985**

Estimated Historic Time Series for the EIA-782 . . . . . **December 1983**

No. 2 Distillate Price and Sales Reflect a Period of Adjustment to Changing Market Conditions . . **November 1983**

The Consolidation of Petroleum Marketing Surveys . . . . . **April 1983**