DOE/EIA-0380(2007/06)

Petroleum Marketing Monthly

June 2007

With Data for March 2007

Energy Information Administration
Office of Oil and Gas
U.S. Department of Energy
Washington, DC 20585

This report is available on the WEB at:

http://www.eia.doe.gov/oil_gas/petroleum/data_publications/petroleum_marketing_monthly/pmm.html

This report was prepared by the Energy Information Administration, the independent statistical and analytical agency within the U.S. Department of Energy. The information contained herein should be attributed to the Energy Information Administration and should not be construed as advocating or reflecting any policy of the Department of Energy or any other organization.

Preface

The *Petroleum Marketing Monthly* (PMM) provides information and statistical data on a variety of crude oils and refined petroleum products. The publication presents statistics on crude oil costs and refined petroleum products sales for use by industry, government, private sector analysts, educational institutions, and consumers. Data on crude oil include the domestic first purchase price, the f.o.b. and landed cost of imported crude oil, and the refiners' acquisition cost of crude oil. Refined petroleum product sales data include motor gasoline, distillates, residuals, aviation fuels, kerosene, and propane. The Petroleum Division, Office of Oil and Gas, Energy Information Administration ensures the accuracy, quality, and confidentiality of the published data in the *Petroleum Marketing Monthly*.

Scope of Data

The data within the *Petroleum Marketing Monthly* are compiled from six Energy Information Administration (EIA) survey forms. The crude oil statistics are calculated from data collected on the following three survey forms: Form EIA-182, "Domestic Crude Oil First Purchase Report"; Form EIA-856, "Monthly Foreign Crude Oil Acquisition Report"; and Form EIA-14, "Refiners' Monthly Cost Report."

The statistics on petroleum product sales prices and volumes are derived from Form EIA-782A, "Refiners'/Gas Plant Operators' Monthly Petroleum Product Sales Report" and Form EIA-782B, "Resellers'/Retailers' Monthly Petroleum Product Sales Report."

The data presented in Tables 45 to 47 are derived from aggregations of data from Form EIA-782C, "Monthly Report of Prime Supplier Sales of Petroleum Products Sold for Local Consumption."

Sections

Monthly statistics on purchases of crude oil and sales of petroleum products are presented in the *Petroleum Marketing Monthly* in six sections:

- Initial Estimates
- Summary Statistics
- Crude Oil Prices
- Prices of Petroleum Products
- Volumes of Petroleum Products
- Prime Supplier Sales Volumes of Petroleum Products for Local Consumption.

The Initial Estimates section contains initial estimates for selected petroleum products. These initial estimates are forecasted based on their own past values as well as present and past values of other related time series. These initial estimates are being published earlier in an effort to respond to customer needs. They are replaced with the preliminary and final prices when they are available.

The publication highlights salient statistics for the United States in the Summary Statistics section. More detailed geographic coverage occurs in the other four sections. Geographic coverage for crude oil includes country of origin for foreign crude and Petroleum Administration for Defense (PAD) Districts and individual States for domestic crude oil. Geographic coverage of the petroleum products includes PAD Districts and individual States.

Detailed statistics for crude oil, including the price of imported crude oil by country of origin, by gravity, and by crude stream, can be found in the Crude Oil Prices section.

PAD District and/or State-level statistics for petroleum products are presented in the Prices, Volumes, and Prime Supplier Sales of Petroleum Products sections. To aid the reader in determining the market changes, the majority of the tables show data for the report month and previous month for the current year, and the report month for the previous year.

Notes on the Tables

- For the crude oil statistics referencing Form EIA-182, United States includes the 50 States, the outer continental shelf, and the District of Columbia. For crude oil statistics referencing either Form EIA-14 or Form EIA-856, United States includes the 50 States, the District of Columbia, Puerto Rico, the Virgin Islands, and all American territories and possessions. For the petroleum products data, United States includes the 50 States and the District of Columbia.

- Prices exclude taxes. Refer to the Explanatory Notes for a tax table on motor fuels.

- Some of the tables use State abbreviations. Refer to the Explanatory Notes for a table of U.S. Postal State abbreviations.

- Sales of leaded gasoline are a component of averages and totals prior to October 1993.

- References to "Refiners" include gas plant operators (see the Glossary for definition of "Gas Plant Operators"). All tables whose titles do not specifically reference "Refiners" contain data from all sellers. "All Sellers" includes refiners, gas plant operators, resellers, and retailers.

- "Prime Supplier" refers to a firm that produces, imports, or transports any of the selected petroleum products across State boundaries and local marketing areas and sells the product to local distributors, local retailers, or end users.

- The category "Retail Outlet" refers to any company-operated outlet selling gasoline, on-highway diesel fuel, or propane for on-highway vehicle use (see Glossary).

- No. 2 distillate volumes and prices are classified in accordance with what the product was sold as, regardless of the actual specifications of that product (see definitions of No. 2 distillate in the Glossary).

- Beginning with the February 2007 data release, EIA revised the table formats and content for the *Petroleum Marketing Monthly (PMM)* to eliminate oxygenated gasoline as a separate category and to revise the categories of diesel fuel (i.e., ultra-low sulfur, low sulfur, and high sulfur). In conjunction with these changes, the Total columns in certain PMM tables have been eliminated to help ensure that sensitive data reported to EIA by individual survey respondents may not be closely estimated using the aggregates published by EIA. Refer to the Product Guide for new table numbers.

NOTICE

The Energy Information Administration (EIA) **will no longer print paper copies of the *Petroleum Marketing Monthly* publication for mail list distribution** after release of the December 2002 report. The report will continue to be available on EIA's web site www.eia.doe.gov . Customers who do not have access to the Internet may call the National Energy Information Center (NEIC) to request a single print-on-demand copy (a black and white bound printed document). To take advantage of this service, please call the NEIC at 202-586-8800 or email them at infoctr@eia.doe.gov. This service is provided free of charge for a single copy. Please note: NEIC will not accept or print multiple copy orders.

Alternatively, you may want to subscribe to our email notification service. To receive weekly notification of new EIA releases (including the *Petroleum Marketing Monthly*) use the following link:
http://www.eia.doe.gov/listserv_signup.html.

Click on "This Week at EIA"
Enter your email address and click on "Save"

Contents

Feature Article: "A Comparison of EIA-782 Petroleum Product Price and Volume Data with Other Sources" . . . viii

Highlights . . . xxxiii

Initial Estimates . . . 1

Summary Statistics . . . 4

Crude Oil Prices . . . 40

Prices of Petroleum Products . . . 55

Volumes of Petroleum Products . . . 102

Prime Supplier Sales Volumes of Petroleum Products for Local Consumption . . . 136

Explanatory Notes . . . 153

Product Guide . . . 155

Glossary . . . 157

Articles . . . 164

Tables

Initial Estimates

IE1. Initial Estimates for Selected Crude Oil and Petroleum Products by Sales Types and PAD District 2

Summary Statistics

1. Crude Oil Prices 5
1A. Refiner Acquisition Cost of Crude Oil by PAD Districts 7
2. U.S. Refiner Prices of Petroleum Products to End Users 9
3. U.S. Refiner Volumes of Petroleum Products to End Users 11
4. U.S. Refiner Prices of Petroleum Products for Resale 13
5. U.S. Refiner Volumes of Petroleum Products for Resale 15
6. U.S. Refiner Motor Gasoline Prices by Grade and Sales Type 17
7. U.S. Refiner Motor Gasoline Volumes by Grade and Sales Type 19
8. U.S. Refiner Conventional Motor Gasoline Prices by Grade and Sales Type 21
9. U.S. Refiner Conventional Motor Gasoline Volumes by Grade and Sales Type 23
10. U.S. Refiner Reformulated Motor Gasoline Prices by Grade and Sales Type 25
11. U.S. Refiner Reformulated Motor Gasoline Volumes by Grade and Sales Type 27
12. U.S. Propane (Consumer Grade) Prices by Sales Type 29
13. U.S. No. 2 Distillate Prices by Sales Type 30
14. U.S. No. 2 Diesel Fuel Prices by Sales Type 31
15. Prices of No. 2 Distillate to Residences by PAD District and Selected States 33
16. U.S. Refiner Residual Fuel Oil Prices 37
17. U.S. Refiner Residual Fuel Oil Volumes 38

Crude Oil Prices

18. Domestic Crude Oil First Purchase Prices 41
19. Domestic Crude Oil First Purchase Prices for Selected Crude Streams 44
20. Domestic Crude Oil First Purchase Prices by API Gravity 45
21. F.O.B. Costs of Imported Crude Oil by Selected Country 46
22. Landed Costs of Imported Crude Oil by Selected Country 47
23. F.O.B. Costs of Imported Crude Oil by API Gravity 48
24. Landed Costs of Imported Crude Oil by API Gravity 49
25. Percentages of Total Imported Crude Oil by API Gravity 50
26. F.O.B. Costs of Imported Crude Oil for Selected Crude Streams 51
27. Landed Costs of Imported Crude Oil for Selected Crude Streams 53

Prices of Petroleum Products

28. Motor Gasoline Prices by Grade, Sales Type, PAD District, and State 56
29. Conventional Motor Gasoline Prices by Grade, Sales Type, PAD District, and State 64
30. Reformulated Motor Gasoline Prices by Grade, Sales Type, PAD District, and Selected States 72
31. Refiner Motor Gasoline Prices by Grade, Sales Type, PAD District, and State 76
32. Refiner Prices of Aviation Fuels and Kerosene by PAD District and State 80
33. Refiner Prices of Distillate Fuels by PAD District and State 84
34. Propane (Consumer Grade) Prices by Sales Type and PAD District 89
35. No. 2 Distillate Prices by Sales Type, PAD District, and Selected States 90
36. No. 2 Diesel Fuel Prices by Sales Type, PAD District, and States 93
37. No. 2 Diesel Fuel Prices by Sulfur Content, Sales Type, and PAD District 96
38. Residual Fuel Oil Prices by PAD District and Selected State 98

Volumes of Petroleum Products

39. Refiner Motor Gasoline Volumes by Grade, Sales Type, PAD District, and State 103
40. Refiner Motor Gasoline Volumes by Formulation, Sales Type, PAD District, and State. 111
41. Refiner Volumes of Aviation Fuels, Kerosene, No. 1 Distillate, and Propane by PAD District and State 123
42. Refiner No. 2 Diesel Fuel Volumes by PAD District and State 127
43. Refiner No. 2 Distillate and Fuel Oil Volumes by PAD District and State. 131
44. Refiner Residual Fuel Oil and No. 4 Fuel Volumes by PAD District 135

Prime Supplier Sales Volumes of Petroleum Products for Local Consumption

45. Prime Supplier Sales Volumes of Motor Gasoline by Grade, Formulation, PAD District and State 137

46. Prime Supplier Sales Volumes of Aviation Fuels, Propane, and Residual Fuel Oil by PAD District and State 145

47. Prime Supplier Sales Volumes of Distillate Fuel Oils and Kerosene by PAD District and State 149

Figures

1. Crude Oil Prices 6

2. U.S. Refiner Retail Petroleum Product Prices 10

3. U.S. Refiner Retail Petroleum Product Volumes 12

4. U.S. Refiner Wholesale Petroleum Product Prices 14

5. U.S. Refiner Wholesale Petroleum Product Volumes 16

6. U.S. No. 2 Distillate Prices to Residences by PAD District 36

7. U.S. Refiner Residual Fuel Oil Prices and Volumes 39

A Comparison of EIA-782 Petroleum Product Price and Volume Data with Other Sources

By Carol Joyce Blumberg

Highlights

The article "A Comparison of Selected EIA-782 Data With Other Data Sources" has appeared in *Petroleum Marketing Monthly* since 1989. It compares annual average prices reported from the EIA-782 survey series for residential No. 2 distillate, on-highway diesel fuel, retail regular motor gasoline, refiner No. 2 fuel oil for resale, refiner No. 2 diesel fuel for resale, refiner regular motor gasoline for resale, and refiner kerosene-type jet fuel for resale with annual average prices reported by other sources. In terms of volume, it compares EIA-782C Prime Supplier annual volumes for motor gasoline (all grades), distillate fuel oil, kerosene-type jet fuel and residual fuel oil with annual volumes from other sources. The other sources used for comparison in this article were the EIA-821 survey, EIA-878 survey, EIA-888 survey, *Petroleum Supply Annual*, Bureau of Labor Statistics (BLS) Consumer Price Indexes (CPI) and the Producer Price Index (PPI), OPIS (Oil Price Information Service), and Federal Highway Administration (FHWA). See Source Notes near the end of this article for more details.

For the years 1994 through 2005, it was found that the EIA-782 series is almost equivalent to other data sources for on-highway diesel fuel prices, resale kerosene-type jet fuel prices, and motor gasoline (all grades) volumes. The EIA-782 series is meaningfully lower than its most comparable source for residential No. 2 distillate prices, retail regular motor gasoline prices, distillate fuel oil volumes, kerosene-type jet fuel volumes and residual fuel oil volumes. For the remaining products studied (resale No. 2 fuel oil, resale No. 2 diesel fuel, and resale regular motor gasoline prices) no conclusions can be made because of the wide variability in the magnitude of the differences between the EIA-782 series and the other sources.

Reasons for these meaningful differences for residential No. 2 distillate prices, retail regular motor gasoline prices, distillate fuel oil volumes, kerosene-type jet fuel volumes, and residual fuel oil volumes were investigated. For residential No. 2 distillate prices the most comparable source was the BLS CPI. The differences here may have been because BLS includes only urban areas in its data collection and includes local taxes and some specialized taxes at the State level that are impossible to remove for comparison with the EIA-782 series. For retail regular motor gasoline prices the most comparable source was the EIA-878 survey. The differences here may have been caused by the extreme difficulty of removing local taxes and State percentage taxes from the EIA-878 data. For distillate fuel oil volumes, kerosene-type jet fuel volumes, and residual fuel oil volumes the differences seem to be caused in part by the different definitions used by the different sources.

Introduction

The article "A Comparison of Selected EIA-782 Data With Other Data Sources" has appeared in *Petroleum Marketing Monthly* since 1989. The present version will compare annual average prices from the EIA-782 survey series for residential No. 2 distillate, on-highway diesel fuel, retail regular motor gasoline, refiner No. 2 fuel oil

for resale, refiner No. 2 diesel fuel for resale, refiner regular motor gasoline for resale, and refiner kerosene-type jet fuel for resale with annual average prices from other sources. In terms of volume, it will compare EIA-782C Prime Supplier annual volumes for motor gasoline (all grades), distillate fuel oil, kerosene-type jet fuel and residual fuel oil with annual volumes from other sources.

The EIA-782 survey series collects data on petroleum markets to fulfill Congressional mandates and to provide comprehensive information on market behavior. It includes three surveys: Form EIA-782A, "Refiners'/Gas Plant Operators' Monthly Petroleum Product Sales Report;" Form EIA-782B, "Resellers'/Retailers' Monthly Petroleum Product Sales Report;" and Form EIA-782C, "Monthly Report of Prime Supplier Sales of Petroleum Products Sold for Local Consumption." These surveys are the basis for much of the information reported in *Petroleum Marketing Monthly (PMM)* and *Petroleum Marketing Annual (PMA)*.

The EIA-782A is a census of approximately 100 refiners and gas plant operators. The EIA-782B is a sample of 2,000 out of approximately 24,400 resellers/retailers identified through the EIA-863 quadrennial survey. The EIA-782C is a census of approximately 185 refiners, gas plant operators, importers, and inter-State resellers and retailers in the U.S. that are Prime Suppliers for local consumption. A Prime Supplier is "a firm that produces, imports, or transports selected petroleum products across State boundaries and local marketing areas, and sells the product to local distributors, local retailers, or end users." (EIA Glossary at http://www.eia.doe.gov/glossary/index.html). The EIA-782C measures product delivery into each State for that State's consumption. A company may be both a reseller and a retailer and indicates this when filling out the EIA-782C.

Data Sources

Only data for the EIA-782 surveys and other sources from 1994 onward are used because there was a major redesign of the EIA-782 surveys in 1993. More details on these sources are in the Source Notes section at the end of this article.

Sources of Price Data

Internal to EIA

- Form EIA-888, "On-Highway Diesel Fuel Price Survey," for retail prices of on-highway diesel fuel.
- Form EIA-878, "Motor Gasoline Price Survey," for retail prices of regular motor gasoline.

External to EIA

- The Bureau of Labor Statistics (BLS) Consumer Price Indexes (CPI) numbers for retail prices of regular motor gasoline, on-highway diesel fuel, and residential No. 2 distillate.
- The BLS Producer Price Index (PPI) numbers for resale regular motor gasoline, No. 2 fuel oil, No. 2 diesel fuel, and kerosene-type jet fuel.
- Oil Price Information Service (OPIS) for retail prices of on-highway diesel fuel.
- Federal Highway Administration (FHWA) for taxes on retail on-highway diesel fuel and regular motor gasoline.

Sources of Volume Data

Internal to EIA

- Form EIA-821, "Annual Fuel Oil and Kerosene Sales Report," for volumes of distillate fuel oil and residual fuel oil.
- *Petroleum Supply Annual (PSA)* for product supplied volumes of distillate fuel oil, motor gasoline (all grades), kerosene-type jet fuel and residual fuel oil.

External to EIA

- Federal Highway Administration (FHWA) for taxed retail volumes of motor gasoline (all grades).

Price Comparisons for Retail Sales

This section will compare EIA-782 data to data from other sources for retail prices for the years 1994 through 2005. The EIA-782 averages in the tables in this section will be given twice. First, the annual averages reported in *Petroleum Marketing Annual (PMA)* will be given. The EIA-782A and the EIA-782B collect both price and volume data. So, *PMA* computes weighted annual averages for retail prices by using total sales (in $) for the year as the numerator and total volume (in gallons) for the year as the denominator. Second, an unweighted average (arithmetic mean) of the monthly prices reported in *PMA* will be given. This is done to make the EIA-782 data more comparable to other sources of published data, since the other sources of published data only collect price data and, thus, use arithmetic means.

Throughout this section, references to tables from the *PMA*, *Weekly Petroleum Status Report (WPSR),* and BLS will be made. The tables for *PMA* are on the EIA website at http://www.eia.doe.gov/oil_gas/petroleum/data_publications/petroleum_marketing_annual/pma.html. For *WPSR* they are at http://www.eia.doe.gov/oil_gas/petroleum/data_publications/weekly_petroleum_status_report/wpsr.html. For both *PMA* and *WPSR* the HTML versions of the tables were used since they contain the historical data. Tables for the BLS Consumer Price Indexes (CPI) are available from http://data.bls.gov/PDQ/outside.jsp?survey=ap.

Residential No. 2 Distillate Prices

Table FE1 is the annual summary data for residential No. 2 distillate prices. In *PMA* the data are in Table 18 in the U.S. Average row. These are the data shown in the second column of Table FE1 in this article. The third column of Table FE1 is the arithmetic mean of the data reported for the 12 months of each year. It is this column that is then compared to the BLS data. The BLS CPI data are series APU000072511, Fuel Oil, Per Gallon. Figure FE1 shows the BLS and EIA-782 arithmetic means over time.

While the raw differences between the BLS and EIA-782 price data have increased over the years, the BLS data have been consistently higher than the EIA data by between 3.6 percent and 8.1 percent. These differences may be because the BLS data are collected only in 87 urban areas and include State and local taxes, while the EIA-782 data are collected over the entire United States and do not include taxes.

Table FE1. Residential No. 2 Distillate Prices, 1994-2005 (Cents per Gallon)

Year	EIA-782 Reported in PMA	Arithmetic Mean of EIA-782 Monthly Data	BLS	Differences BLS minus EIA-782	Percentage BLS divided by EIA-782
1994	88.4	86.6	91.6	5.1	105.8
1995	86.7	85.3	89.3	4.0	104.7
1996	98.9	97.2	101.9	4.8	104.9
1997	98.4	95.6	101.4	5.9	106.2
1998	85.2	82.9	88.0	5.1	106.1
1999	87.6	86.8	90.0	3.1	103.6
2000	131.1	127.2	136.0	8.8	106.9
2001	125.0	121.1	131.4	9.8	108.1
2002	112.9	110.7	116.2	5.5	105.0
2003	135.5	130.0	140.0	10.1	107.7
2004	154.8	154.1	164.5	10.5	106.8
2005	205.2	209.9	222.1	12.1	105.8

Note: The EIA-782 reported annual U.S. averages from *Petroleum Marketing Annual* are the data in the second column of the table. The third column is the arithmetic means of the data for the 12 months of each year. It is this third column that is compared to the BLS data. Differences across columns may not add due to independent rounding.

Sources: EIA-782: Energy Information Administration, *Petroleum Marketing Annual*, Table 18; BLS: Bureau of Labor Statistics CPI, series APU000072511, Fuel Oil, Per Gallon.

Figure FE1. EIA-782 Arithmetic Means Versus BLS Data for Residential No. 2 Distillate Prices, 1994-2005

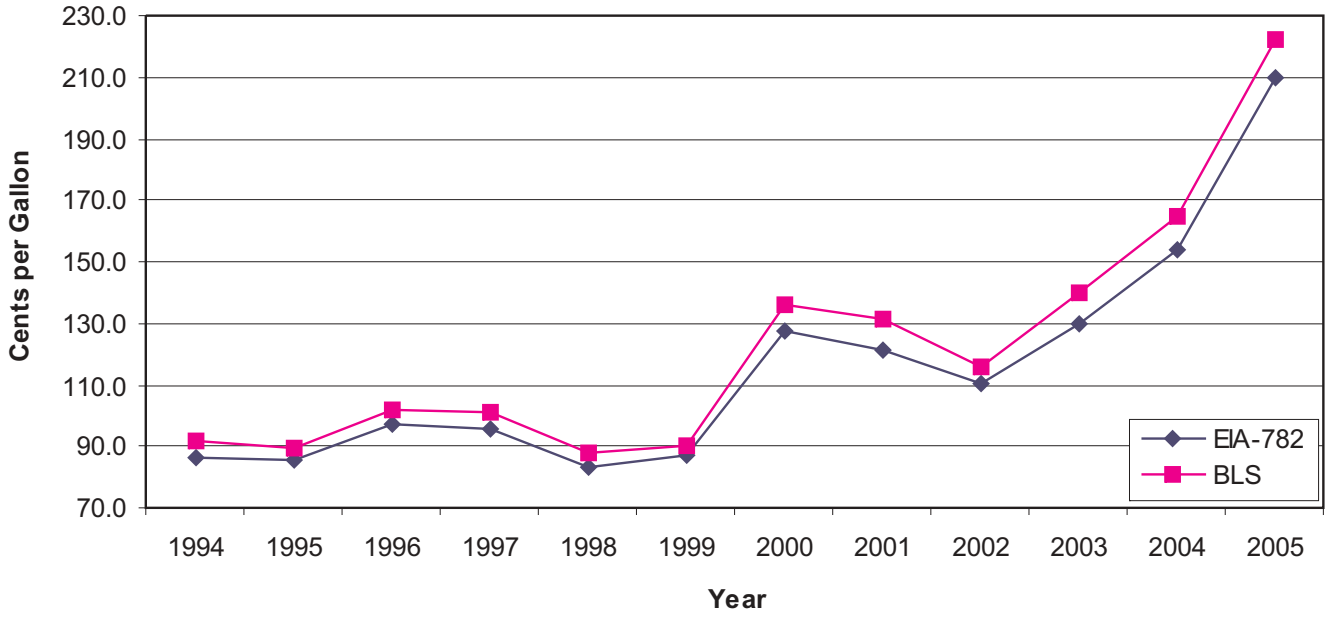

Sources: EIA-782: Energy Information Administration, *Petroleum Marketing Annual*, Table 18; BLS: Bureau of Labor Statistics CPI, series APU000072511, Fuel Oil, Per Gallon.

On-Highway Diesel Fuel Prices

Table FE2 is the annual summary data for on-highway prices for No. 2 (low-sulfur) diesel fuel. The EIA-782 data include sales, with all taxes removed, from all locations owned by respondents including truckstops, travel plazas, and gas stations. The data are in the Through Retail Outlets row under No. 2 Diesel Fuel of Table 16 of *PMA*.

The comparable data sources here all include taxes. So, the taxes must be removed from these other sources to make them comparable to the EIA-782 data. The Federal taxes are from Table EN1 of *PMA*. For years where the Federal tax changed within a year, an average, weighted by the number of months each amount was in effect, was used. The State taxes are from the FHWA website and are a weighted average "based on net gallons taxed." The Federal and State taxes per gallon were subtracted from the average price for the year for each of the non-EIA-782 sources. No adjustments were made for local sales taxes and other State and local fuel taxes because there was insufficient information available for making these adjustments.

The EIA-888 collects prices as of 8:00 a.m. each Monday from its sample of 350 retail outlets. The weekly average prices are reported in the Diesel (On-Highway) row of Table 17 of *WPSR*. The OPIS data are sent to the Office of Oil and Gas of the EIA each Monday morning. They are the average of the prices "at more than 8,000 active truckstops and travel plazas in the U.S. and Canada…gathered by major fuel card companies [and] through direct feeds from major truckstop chains" on the day before (Sunday). See http://opisnet.com/methodology.asp for more details. An arithmetic mean of the prices from the report dates of the Mondays in each calendar year was used to form the annual values for both the EIA-888 and OPIS data. The BLS data are the arithmetic means of the monthly values from CPI, series APU000074717, U.S. city averages for Automotive Diesel Fuel.

Table FE2. On-Highway Diesel Fuel Prices, 1994-2005 (Cents per Gallon)

Year	EIA-782 Reported in PMA	Arithmetic Mean of EIA-782 Monthly	Federal Taxes	Weighted Average of State Taxes	EIA-888 without Taxes	OPIS without Taxes	BLS without Taxes	EIA-888 minus EIA-782	OPIS minus EIA-782	BLS minus EIA-782	EIA-888 divided by EIA-782	OPIS divided by EIA-782	BLS divided by EIA-782
1994	67.3	67.2	24.4	18.9	68.1	66.2	NA	0.8	-1.0	--	101.3	98.5	--
1995	67.0	66.9	24.4	19.0	67.6	66.1	NA	0.6	-0.8	--	100.9	98.7	--
1996	78.8	78.6	24.3	19.0	80.2	79.0	NA	1.6	0.4	--	102.0	100.5	--
1997	74.5	74.8	24.3	19.5	76.2	75.0	NA	1.4	0.2	--	101.9	100.3	--
1998	59.3	59.4	24.4	20.2	59.9	58.7	72.8	0.6	-0.6	13.4	101.0	98.9	122.6
1999	68.5	67.9	24.4	20.0	67.6	66.5	76.9	-0.3	-1.4	9.0	99.6	97.9	113.2
2000	103.6	103.4	24.4	20.4	104.6	103.8	112.9	1.1	0.4	9.5	101.1	100.4	109.2
2001	94.3	94.1	24.4	19.7	96.3	95.3	109.3	2.2	1.2	15.2	102.4	101.3	116.2
2002	86.2	86.0	24.4	20.0	87.1	86.4	98.2	1.2	0.4	12.2	101.4	100.5	114.2
2003	104.4	104.6	24.4	19.4	107.0	106.1	120.7	2.4	1.4	16.1	102.3	101.4	115.4
2004	134.8	134.2	24.4	19.9	136.5	135.3	147.8	2.3	1.2	13.7	101.7	100.9	110.2
2005	193.3	191.5	24.4	20.4	195.1	193.4	207.2	3.6	1.8	15.7	101.9	101.0	108.2

Note: The EIA-782 reported annual U.S. averages from *Petroleum Marketing Annual* are the data in the second column of the table. The third column is the arithmetic means of the data for the 12 months of each year. It is this column that is compared to the other data sources. Differences across columns may not add due to independent rounding. NA = Not Available. The symbol -- stands for Not Applicable.

Sources: EIA-782: Energy Information Administration, *Petroleum Marketing Annual*, Table 16; EIA-888: *Weekly Petroleum Status Report*, Table 17; OPIS: Weekly report on Monday sent to EIA by OPIS (Oil Price Information Service) from Retail Diesel Pricing daily survey; BLS: Bureau of Labor Statistics CPI, series APU000074717, U.S. city averages for Automotive Diesel Fuel; Federal tax information: *Petroleum Marketing Annual*, Table EN1; State tax information: Federal Highway Administration (FHWA), Table MF205 at http://www.fhwa.dot.gov/policy/ohim/hs03/htm/mf205.htm for 1994 to 2003 and Table MF-121T at http://www.fhwa.dot.gov/ohim/mmfr/mmfrpage.htm for 2004 and 2005.

From Table FE2 it can be seen that the EIA-782, EIA-888 data without taxes and the OPIS data without taxes are almost identical for all years. The BLS data without taxes are, however, always higher than the other three. BLS only collects data in 87 urban areas and only at retail gas stations. So, they are mostly diesel sales for automobiles, whose prices are higher than on-highway sales to non-automobiles due to economies of scale. The OPIS data are only from truckstops and travel plazas. The EIA-782 and EIA-888 collect data from all types of retailers, with the vast majority of sales being non-automotive use. The EIA-782 and BLS annual means are shown graphically in Figure FE2. The figure does not include the EIA-888 and OPIS averages because they could not be distinguished graphically from the EIA-782 averages. However, since 2000, the EIA-782 prices were a few cents lower than the OPIS prices, which in turn, were a few cents lower than the EIA-888 prices.

Figure FE2. EIA-782 Arithmetic Means versus BLS Data for On-Highway Diesel Fuel Prices, 1994-2005

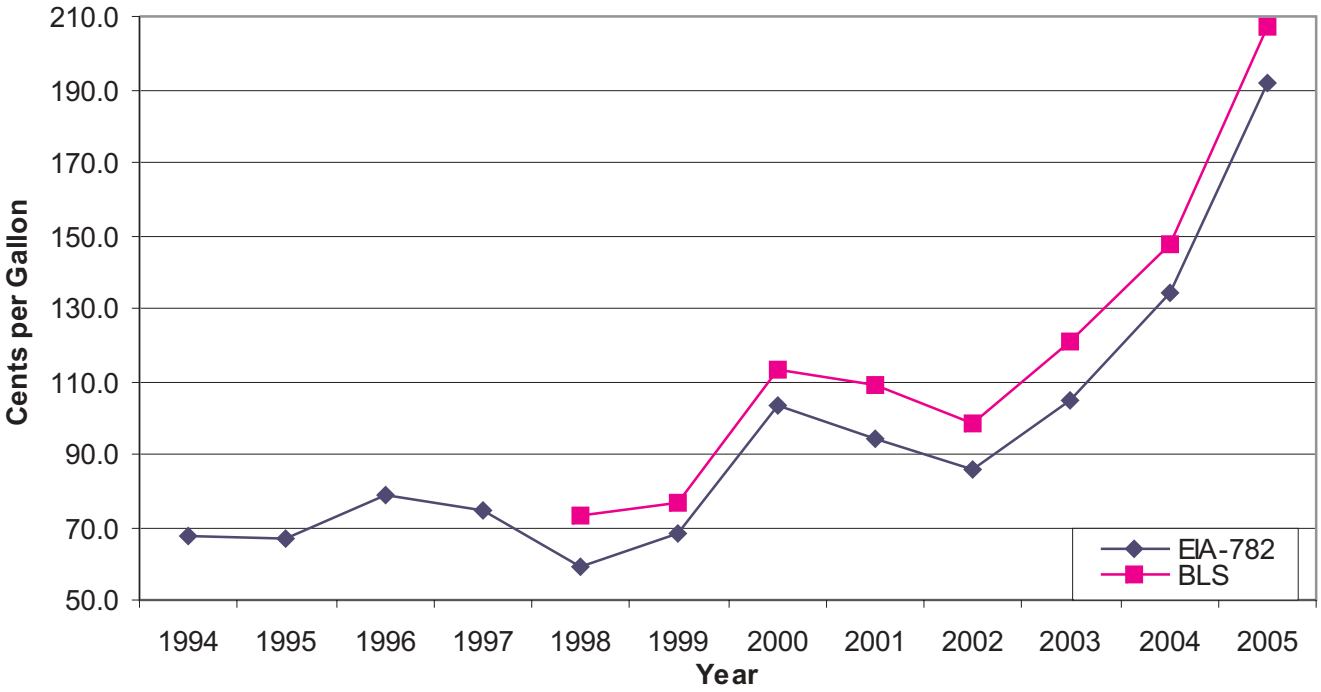

Note: The BLS values have had cents per gallon Federal and State taxes removed from them.

Sources: EIA-782: Energy Information Administration, *Petroleum Marketing Annual*, Table 16; BLS: Bureau of Labor Statistics CPI, series APU000074717, U.S. city averages for Automotive Diesel Fuel; Federal tax information: *Petroleum Marketing Annual*, Table EN1; State tax information: Federal Highway Administration (FHWA), Table MF-205 at http://www.fhwa.dot.gov/policy/ohim/hs03/htm/mf205.htm for 1994 to 2003 and Table MF-121T at http://www.fhwa.dot.gov/ohim/mmfr/mmfrpage.htm for 2004 and 2005.

Retail Regular Motor Gasoline Prices

Table FE3 contains summary data for retail regular motor gasoline. The EIA-782 data include sales, without taxes, to end users through retail outlets owned by respondents including truckstops, travel plazas, and gas stations. The data are reported in the U.S. row of the Regular Gasoline, Through Retail Outlets version of Table 31 of *PMA*.

The comparable data sources here all include taxes. So, the taxes must be removed from these other sources to make them comparable to the EIA-782 data. The Federal taxes are from Table EN1 of *PMA*. For years where the Federal tax changed within a year, an average, weighted by the number of months each amount was in effect, was used. The State taxes are from the FHWA and are a weighted average "based on net gallons taxed." The

Table FE3. Retail Regular Motor Gasoline Prices, 1994-2005 (Cents Per Gallon)

Year	EIA-782 Reported in PMA	Arithmetic Mean of EIA-782 Monthly	Federal Taxes	Weighted Average of State Taxes	EIA-878 without Taxes	BLS without Taxes	EIA-878 minus EIA-782	BLS minus EIA-782	EIA-878/ EIA-782 (as a Percentage)	BLS/EIA-782 (as a Percentage)
1994	69.4	69.2	18.4	18.5	70.5	74.3	1.3	5.1	101.9	107.3
1995	72.5	72.4	18.4	18.5	74.1	77.8	1.7	5.4	102.3	107.5
1996	81.2	80.8	18.3	18.7	82.9	86.1	2.1	5.3	102.6	106.5
1997	80.0	80.1	18.3	19.1	82.6	86.0	2.5	5.9	103.1	107.3
1998	62.5	62.6	18.4	20.0	64.6	67.6	2.0	5.0	103.3	108.0
1999	73.0	72.5	18.4	19.3	75.8	78.8	3.3	6.3	104.5	108.7
2000	106.6	106.1	18.4	20.2	110.0	112.4	3.8	6.3	103.6	105.9
2001	99.6	99.4	18.4	19.1	105.1	108.6	5.7	9.2	105.7	109.2
2002	91.6	91.2	18.4	19.1	96.5	98.2	5.3	7.0	105.8	107.7
2003	111.1	111.1	18.4	19.1	118.4	121.6	7.3	10.5	106.6	109.4
2004	140.1	139.6	18.4	19.5	147.0	150.1	7.4	10.6	105.3	107.6
2005	181.0	180.4	18.4	20.1	188.3	191.1	8.0	10.7	104.4	105.9

Note: The EIA-782 reported annual U.S. averages from *Petroleum Marketing Annual* are the data in the second column of the table. The third column is the arithmetic means of the data for the 12 months of each year. It is this column that is compared to the other data sources. Differences across columns may not add due to independent rounding.

Sources: EIA-782: Energy Information Administration, *Petroleum Marketing Annual*, Table 31; EIA-878: Energy Information Administration, *Weekly Petroleum Status Report*, Table 17; BLS: Bureau of Labor Statistics CPI, series APU00007471714, U.S. city averages for Gasoline, Unleaded Regular; Federal tax information: *Petroleum Marketing Annual*, Table EN1; State tax information: Federal Highway Administration (FHWA), Table MF-205 at http://www.fhwa.dot.gov/policy/ohim/hs03/htm/mf205.htm for 1994 to 2003 and Table MF-121T at http://www.fhwa.dot.gov/ohim/mmfr/mmfrpage.htm for 2004 and 2005.

Federal and State taxes per gallon were subtracted from the average price for the year for each of the non-EIA-782 sources. No adjustments were made for local sales taxes and other State and local fuel taxes because there was insufficient information available for making these adjustments.

The EIA-878 collects prices as of 8:00 a.m. each Monday from its sample of approximately 1,200 retail gasoline outlets. The weekly average prices are reported in the Regular row under Gasoline-All Grades of Table 17 of *WPSR*. An arithmetic mean of the prices from the report dates of the Mondays in each calendar year was used to form the annual values for the EIA-878. The BLS CPI data are the arithmetic means of the monthly values from series APU00074714, U.S. city averages for Gasoline, Unleaded Regular.

From Table FE3 it can be seen that the raw differences between the EIA-782 means and the EIA-878 and BLS data are increasing over time. The EIA-878 and the BLS data include State (and in a few instances local) taxes based on a percentage of sales (see Table EN1 of *PMA* for details) in addition to the standard cents per gallon taxes. The number of States with these extra taxes was 13 in 1994, 13 in 1999, and 12 in 2005 and the percentages charged did not change much over these 12 years. As the price increases per gallon, the amount collected in per gallon percentage taxes increases automatically. For example, a 5 percent tax yields 10 cents when the pre-tax price is $2.00 and 15 cents when the pre-tax price is $3.00. This may be why the ratios between the EIA-878, BLS and EIA-782 prices have remained quite consistent since 2001. The annual means are graphed in Figure FE3.

Price Comparisons for Resale Transactions by Refiners

Tables FE4, FE5, FE6 and FE7 compare EIA-782A data to data from other sources. The EIA-782A is a census of all refiners and gas plant operators in the U.S. It includes, among other things, information on resale prices and volumes from refiners. The relevant EIA-782A weighted annual averages are reported in *PMA*. These weighted

Figure FE3. EIA-782 Arithmetic Means versus EIA-878 and BLS Data for Retail Regular Motor Gasoline Prices, 1994-2005

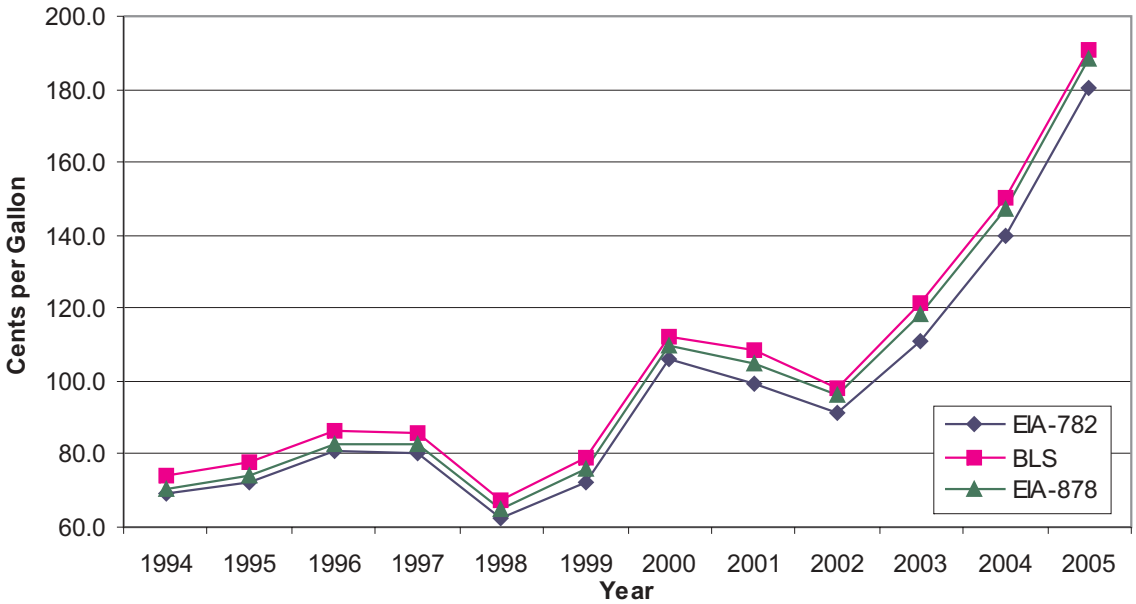

Note: The BLS and EIA-878 values have had most of the Federal and State taxes removed from them.

Sources: EIA-782: Energy Information Administration, *Petroleum Marketing Annual*, Table 31; EIA-878: Energy Information Administration, *Weekly Petroleum Status Report*, Table 17; BLS: Bureau of Labor Statistics CPI, series APU00007471714, U.S. city averages for Gasoline, Unleaded Regular; Federal tax information: *Petroleum Marketing Annual*, Table EN1. State tax information: Federal Highway Administration (FHWA), Table MF-205 at http://www.fhwa.dot.gov/policy/ohim/hs03/htm/mf205.htm for 1994 to 2003 and Table MF-121T at http://www.fhwa.dot.gov/ohim/mmfr/mmfrpage.htm for 2004 and 2005.

Table FE4. Refiner Resale No. 2 Fuel Oil Prices and Percentage Growth Rates, 1994-2005

Year	EIA-782A Reported in PMA (cents/gallon)	Arithmetic Mean of EIA-782A Monthly (cents/gallon)	BLS	EIA-782A Percentage Growth Rate	BLS Percentage Growth Rate	BLS Growth Rate Minus EIA-782A Growth Rate	BLS Growth Rate/EIA-782A Growth Rate (as a Percentage)
1994	50.6	50.5	56.0	--	--	--	--
1995	51.1	50.9	56.6	0.9	1.1	0.2	122.4
1996	63.9	63.7	69.5	25.0	22.7	-2.2	91.0
1997	59.0	58.2	64.8	-8.6	-6.7	1.9	78.1
1998	42.2	41.8	48.1	-28.1	-25.9	2.3	92.0
1999	49.3	50.5	56.1	20.7	16.7	-4.0	80.5
2000	88.6	87.9	93.5	74.1	66.7	-7.4	90.0
2001	75.6	75.2	84.4	-14.4	-9.8	4.7	67.5
2002	69.4	69.7	75.0	-7.3	-11.1	-3.8	151.9
2003	88.1	86.4	95.3	23.9	27.1	3.1	113.1
2004	112.5	113.0	120.7	30.9	26.7	-4.2	86.5
2005	162.3	164.7	178.4	45.7	47.8	2.1	104.7

Note: EIA-782A reported annual averages are in the second column. The third column is the arithmetic mean of the data for the 12 months of each year. The fourth column is the BLS PPI index values, which are dimensionless. The fifth and sixth columns are percentage growth rates defined by $\left(\frac{P_t}{P_{t-1}} - 1\right) * 100\%$, where P_t is the annual value for the EIA-782A or PPI for year t and P_{t-1} is the value for the previous year. Differences and ratios across columns may not agree due to independent rounding. The symbol -- stands for Not Applicable.

Sources: EIA-782A: Energy Information Administration, *Petroleum Marketing Annual*, Table 4; BLS: Bureau of Labor Statistics PPI, series WPU057302, Home heating oil and other distillates.

Table FE5. Refiner Resale No. 2 Diesel Fuel Prices and Percentage Growth Rates, 1994-2005

Year	EIA-782A Reported in PMA (cents/gallon)	Arithmetic Mean of EIA-782A Monthly (cents/gallon)	BLS	EIA-782A Percentage Growth Rate	BLS Percentage Growth Rate	BLS Growth Rate Minus EIA-782A Growth Rate	BLS Growth Rate/EIA-782A Growth Rate (as a Percentage)
1994	52.9	52.9	56.0	--	--	--	--
1995	53.8	53.7	57.0	1.7	1.7	0.0	98.4
1996	65.9	65.7	70.0	22.9	22.2	-0.6	97.3
1997	60.6	60.8	64.5	-7.8	-7.4	0.4	95.1
1998	44.4	44.5	47.4	-26.6	-26.8	-0.2	100.7
1999	54.6	54.2	57.3	21.0	21.6	0.6	103.0
2000	89.8	89.5	93.3	62.8	65.2	2.3	103.7
2001	78.4	78.4	83.4	-10.6	-12.4	-1.8	117.0
2002	72.4	72.0	77.9	-6.6	-8.1	-1.5	123.3
2003	88.3	88.5	100.5	29.0	22.9	-6.1	78.9
2004	118.7	118.0	128.2	27.5	33.3	5.8	121.1
2005	173.7	173.0	189.1	47.5	46.6	-0.9	98.1

Note: EIA-782A reported annual averages are in the second column. The third column is the arithmetic mean of the data for the 12 months of each year. The fourth column is the BLS PPI index values, which are dimensionless. The fifth and sixth columns are percentage growth rates defined by $\left(\frac{P_t}{P_{t-1}}-1\right)$*100%, where P_t is the annual value for the EIA-782A or PPI for year t and P_{t-1} is the value for the previous year. Differences and ratios across columns may not agree due to independent rounding. The symbol -- stands for Not Applicable.

Sources: EIA-782A: Energy Information Administration, *Petroleum Marketing Annual*, Table 4; BLS: Bureau of Labor Statistics PPI, series WPU057303, #2 Diesel Fuel.

Table FE6. Refiner Resale Regular Motor Gasoline Prices and Percentage Growth Rates, 1994-2005

Year	EIA-782A Reported in PMA (cents/gallon)	Arithmetic Mean of EIA-782A Monthly (cents/gallon)	BLS	EIA-782A Percentage Growth Rate	BLS Percentage Growth Rate	BLS Growth Rate Minus EIA-782A Growth Rate	BLS Growth Rate/EIA-782A Growth Rate (as a Percentage)
1994	56.6	56.4	59.2	--	--	--	--
1995	59.3	59.2	60.9	4.9	2.9	-2.0	59.5
1996	68.5	68.2	70.8	15.2	16.2	1.0	106.6
1997	67.3	67.3	69.5	-1.3	-1.8	-0.5	139.5
1998	49.9	49.9	51.1	-25.9	-26.5	-0.6	102.4
1999	62.0	61.3	62.4	23.0	22.2	-0.8	96.5
2000	94.2	93.9	92.5	53.1	48.3	-4.8	90.9
2001	86.5	86.4	88.1	-7.9	-4.7	3.2	59.7
2002	80.6	80.2	81.1	-7.2	-7.9	-0.7	109.9
2003	98.1	98.2	100.3	22.5	23.7	1.2	105.2
2004	126.9	126.5	125.5	28.8	25.1	-3.7	87.1
2005	165.4	164.9	166.3	30.3	32.5	2.2	107.2

Note: EIA-782A reported annual averages are in the second column. The third column is the arithmetic mean of the data for the 12 months of each year. The fourth column is the BLS PPI index values, which are dimensionless. The fifth and sixth columns are percentage growth rates defined by $\left(\frac{P_t}{P_{t-1}}-1\right)$*100%, where P_t is the annual value for the EIA-782A or PPI for year t and P_{t-1} is the value for the previous year. Differences and ratios across columns may not agree due to independent rounding. The symbol -- stands for Not Applicable.

Sources: EIA-782A: Energy Information Administration, *Petroleum Marketing Annual*, Table 6; BLS: Bureau of Labor Statistics PPI, series WPU057104, U.S. city averages for Gasoline, Unleaded Regular.

Table FE7. Refiner Resale Kerosene-type Jet Fuel Prices and Percentage Growth Rates, 1994-2005

Year	EIA-782A Reported in PMA (cents/gallon)	Arithmetic Mean of EIA-782A Monthly (cents/gallon)	BLS	EIA-782A Percentage Growth Rate	BLS Percentage Growth Rate	BLS Growth Rate Minus EIA-782A Growth Rate	BLS Growth Rate/EIA-782A Growth Rate (as a Percentage)
1994	53.4	53.4	53.9	--	--	--	--
1995	53.9	53.6	54.9	0.5	2.0	1.5	102.5
1996	64.6	64.7	66.7	20.7	21.4	0.7	103.1
1997	61.3	61.5	63.0	-5.0	-5.6	-0.6	102.4
1998	45.0	45.2	46.1	-26.6	-26.7	-0.2	102.1
1999	53.3	52.7	52.5	16.6	13.9	-2.7	99.7
2000	88.0	89.0	88.6	69.0	68.6	-0.4	99.5
2001	76.3	76.7	77.3	-13.8	-12.7	1.2	100.9
2002	71.6	70.9	71.6	-7.5	-7.4	0.1	101.0
2003	87.1	86.6	86.3	22.1	20.5	-1.6	99.7
2004	120.8	119.7	112.6	38.2	30.5	-7.8	94.1
2005	172.3	172.2	169.6	43.9	50.5	6.7	98.5

Note: EIA-782A reported annual averages are in the second column. The third column is the arithmetic mean of the data for the 12 months of each year. The fourth column is the BLS PPI index values, which are dimensionless. The fifth and sixth columns are percentage growth rates defined by $\left(\frac{P_t}{P_{t-1}} - 1\right) * 100\%$, where P_t is the annual value for the EIA-782A or PPI for year t and P_{t-1} is the value for the previous year. Differences and ratios across columns may not agree due to independent rounding. The symbol -- stands for Not Applicable.

Sources: EIA-782A: Energy Information Administration, *Petroleum Marketing Annual*, Table 4; BLS: Bureau of Labor Statistics PPI, series WPU057203, Jet Fuel.

averages are computed by using total sales (in $) for the year as the numerator and total volume (in gallons) for the year as the denominator. The EIA-782A averages in Tables FE4 to FE7 will be given twice. First, the annual averages reported in *PMA* will be given. Second, unweighted averages (arithmetic means) of the monthly prices reported in *PMA* will be given since this makes the EIA-782A data more comparable to data from other sources.

Throughout this section, references to tables of data from the *PMA* will be made. The tables for *PMA* are on the EIA website at http://www.eia.doe.gov/oil_gas/petroleum/data_publications/petroleum_marketing_annual/pma.html. The HTML versions of the tables were used since they contain the historical data. Tables for the BLS Producer Price Index (PPI) are available from http://data.bls.gov/cgi-bin/srgate.

The BLS PPI values are not price data; they are indices. Each index in the PPI program uses a base year (usually, 1982) as a value of 100 for that index. The indexes for other time periods are then weighted averages (with the weights being product specific and not available publicly) of prices for each time period divided by weighted averages for the corresponding time period in the base year. Data for the Producer Price Index (PPI) were obtained from the BLS website. The data are reported as monthly values of the index. The annual index values computed by BLS are means of the 12 monthly values for each year.

To compare the EIA-782A prices in cents per gallon to BLS Producer Price Index values, year-to-year rates of change, which will be referred to in this article as percentage growth rates, must be used. A year-to-year percentage growth rate for year t is defined as, $\left(\frac{P_t}{P_{t-1}} - 1\right) * 100\%$, where P_t is the annual value for the EIA-782A or BLS PPI for year t and P_{t-1} is the value for the previous year. For example, for refiner resale No. 2 fuel oil prices, the year-to-year percentage growth rate for the EIA-782A for 1995 is $\left(\frac{50.9}{50.5} - 1\right) * 100\%$ (see Table FE4).

Ratios of the BLS growth rates divided by the EIA-782A growth rates and then converted to a percentage are also calculated. These ratios of growth rates must be interpreted very carefully since when the denominator (here, the EIA-782A percentage growth rate) is close to zero, small changes in it can have large influences on the value of these ratios.

Refiner Resale No. 2 Fuel Oil Prices

Table FE4 provides the summary data for No. 2 fuel oil resale prices for refiners. In *PMA* the EIA-782A annual averages are in the No. 2 Fuel Oil row under Sales for Resale of Table 4. The BLS PPI numbers are from series WPU057302, Home heating oil and other distillates. There are two differences between EIA-782A and BLS data collection methods. The EIA-782A collects refiners'/producers' prices for only resale sales. The BLS collects refiners'/producers' prices for all sales, of which resale is the vast majority. Second, the BLS data contain a small amount of other distillates such as No. 1 Distillate and Residual Fuel Oil. Figure FE4 shows the percentage growth rates over time. Despite the different data collection methods, the differences between the EIA-782A and BLS growth rates are minimal for all years.

Refiner Resale No. 2 Diesel Fuel Prices

Table FE5 is the summary data for No. 2 diesel fuel resale prices for refiners. In *PMA* the data are in the No. 2 Diesel Fuel row under Sales for Resale of Table 4. The BLS PPI data are series WPU057303, #2 Diesel Fuel. There

Figure FE4. EIA-782A versus BLS Percentage Growth Rates for Refiner Resale No. 2 Fuel Oil Prices, 1995-2005

Note: The percentage growth rates are defined by $\left(\frac{P_t}{P_{t-1}} - 1\right)$*100%, where P_t is the annual value for the EIA-782A or PPI for year t and P_{t-1} is the value for the previous year.

Sources: EIA-782A: Energy Information Administration, *Petroleum Marketing Annual*, Table 4; BLS: Bureau of Labor Statistics PPI, series WPU057302, Home heating oil and other distillates.

Figure FE5. EIA-782A versus BLS Percentage Growth Rates for Refiner Resale No. 2 Diesel Fuel Prices, 1995-2005

Note: The percentage growth rates are defined by $\left(\frac{P_t}{P_{t-1}} - 1\right)$*100%, where P_t is the annual value for the EIA-782A or PPI for year t and P_{t-1} is the value for the previous year.

Sources: EIA-782A: Energy Information Administration, *Petroleum Marketing Annual*, Table 4; BLS: Bureau of Labor Statistics PPI, series WPU057303, #2 Diesel Fuel.

is one small difference between the EIA-782A and the BLS PPI data collection methods. The EIA-782A collects refiners'/producers' prices for only resale sales. The BLS numbers are based on refiners'/producers' prices for all sales, of which resale is the vast majority. Figure FE5 shows the percentage growth rates over time. The differences the EIA-782A and BLS growth rates are minimal for all years.

Refiner Resale Regular Motor Gasoline Prices

Table FE6 is the summary data for regular motor gasoline resale prices for refiners. In *PMA* the data are in Table 6 in the Sales for Resale, Average row under Regular Gasoline. The BLS PPI data are series WPU057104, Unleaded regular gasoline. Figure FE6 shows the percentage growth rates over time. The differences between the EIA-782A and BLS growth rates are minimal for all years.

Refiner Resale Kerosene-type Jet Fuel Prices

Table FE7 is the summary data for kerosene-type jet fuel resale prices for refiners. In *PMA* the data are in Table 4 under Sales for Resale. The BLS PPI data are series WPU057203, Jet Fuel. There is a small difference in data collection methods for the EIA-782A and BLS PPI. The EIA-782A collects refiners' prices for only resale sales. These are sales to FBOs (Fixed Base Operators) who then resell to private and corporate jets. The BLS PPI gives

Figure FE6. EIA-782A versus BLS Percentage Growth Rates for Refiner Resale Regular Motor Gasoline Prices, 1995-2005

Note: The percentage growth rates are defined by $\left(\frac{P_t}{P_{t-1}}-1\right)*100\%$, where P_t is the annual value for the EIA-782A or PPI for year t and P_{t-1} is the value for the previous year.

Sources: EIA-782A: Energy Information Administration, *Petroleum Marketing Annual*, Table 6; BLS: Bureau of Labor Statistics PPI, series WPU057104, U.S. city averages for Gasoline, Unleaded Regular.

Figure FE7. EIA-782A versus BLS Percentage Growth Rates for Refiner Resale Kerosene-type Jet Fuel Prices, 1995-2005

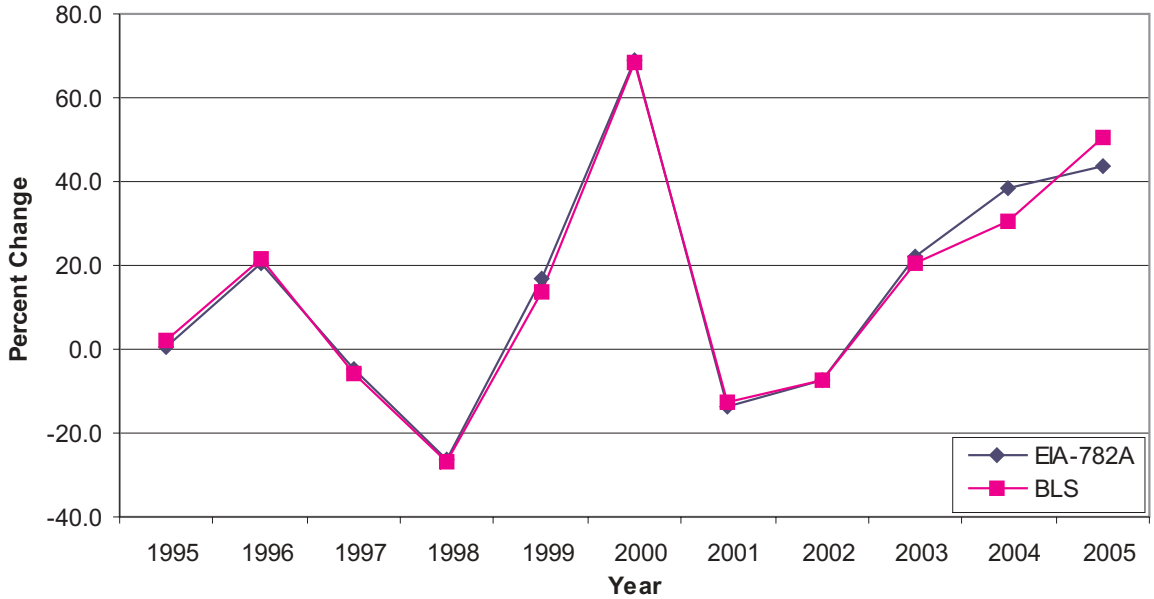

Note: The percentage growth rates are defined by $\left(\frac{P_t}{P_{t-1}}-1\right)*100\%$, where P_t is the annual value for the EIA-782A or PPI for year t and P_{t-1} is the value for the previous year.

Sources: EIA-782A: Energy Information Administration, *Petroleum Marketing Annual*, Table 4; BLS: Bureau of Labor Statistics PPI, series WPU057203, Jet Fuel.

an average refiners'/producers' prices for all sales, of which resale is the vast majority. Figure FE7 shows the percentage growth rates over time. The differences are minimal over time through 2003. In 2004 and 2005, however, the growth rates differed.

Prime Supplier Annual Volume Comparisons

For this article, the volume data used are only from the EIA-782C survey, which collects data at the State level from Prime Suppliers who make sales for local consumption. Prime Suppliers include refiners, gas plant operators, inter-State resellers and retailers, and importers. A company may be both a reseller and a retailer and indicates this when filling out EIA-782C. The EIA-782C volumes will be compared with volumes from *Petroleum Supply Annual (PSA)* of EIA and, where applicable, to EIA-821 and Federal Highway Administration (FHWA) data. Product Supplied is the comparable value from *PSA* and is an estimate of the demand. It is defined by Product Supplied = (Field Production + Refinery and Blender Net Production + Imports + Adjustments) − (Stock Change + Refinery and Blender Net Inputs + Exports). Volumes from the EIA-821 reflect the transfer of product title from a seller to a buyer, whereas the EIA-782C measures sales into the States where the product is ultimately consumed. The FHWA does not collect actual sales data on gasoline and diesel fuel volumes. States report their fuel volumes to FHWA based on the beginning inventory at terminal facilities minus exports plus shipments to the terminals during the reporting cycle.

The four sources use different units in reporting volumes. All volumes were converted to million gallons per year to make them comparable. On the Internet, *PMA* data are at http://www.eia.doe.gov/oil_gas/petroleum/data_publications/petroleum_marketing_annual/pma.html. The *PSA* data are at http://www.eia.doe.gov/oil_gas/petroleum/data_publications/petroleum_supply_annual/psa_volume1/psa_volume1.html. For both, the HTML files were used since they contain the historical data. The EIA-821 data are from *Fuel Oil and Kerosene Sales (FOKS)* at http://www.eia.doe.gov/oil_gas/petroleum/data_publications/fuel_oil_and_kerosene_sales/foks.html.

Motor Gasoline (All Grades) Annual Volumes

Table FE8 gives the annual volumes for all grades of motor gasoline (including gasohol) in million gallons. The EIA-782C volumes are from the US row of Table 48 of *PMA*. On the Internet, the *PSA* volumes are in the

Table FE8. Motor Gasoline (All Grades) Annual Volumes, 1994-2005 (Million Gallons)

Year	EIA-782C	PSA	FHWA	PSA minus EIA-782C	FHWA minus EIA-782C	FHWA minus PSA	PSA/EIA-782C (as a Percentage)	FHWA/EIA-782C (as a Percentage)
1994	120,151	116,529	118,531	-3622	-1620	2008	97.0	98.7
1995	122,582	119,400	120,876	-3182	-1706	1471	97.4	98.6
1996	124,244	121,294	123,327	-2950	-917	2027	97.6	99.3
1997	125,632	122,898	125,045	-2733	-587	2144	97.8	99.5
1998	128,696	126,525	128,504	-2171	-192	1986	98.3	99.9
1999	131,066	129,244	132,261	-1821	1195	3014	98.6	100.9
2000	129,527	130,233	132,280	705	2753	2048	100.5	102.1
2001	132,029	131,992	134,110	-37	2081	2119	100.0	101.6
2002	135,164	135,637	137,664	473	2500	2024	100.4	101.8
2003	135,393	136,972	139,150	1579	3757	2176	101.2	102.8
2004	136,266	139,968	141,700	3703	5434	1738	102.7	104.0
2005	138,143	140,412	140,339	2269	2196	-73	101.6	101.6

Note: Differences across columns may not add due to independent rounding.

Sources: EIA-782C: Energy Information Administration, *Petroleum Marketing Annual*, Table 48; PSA: Energy Information Administration, *Petroleum Supply Annual*; Table S2 for 1994 to 2004 and Table 1 for 2005; FHWA: Federal Highway Administration website at http://www.fhwa.dot.gov/policy/ohpi/qffuel.htm, Tables MF21.

Figure FE8. EIA-782C versus PSA and FHWA Annual Volumes for Motor Gasoline, 1994-2005

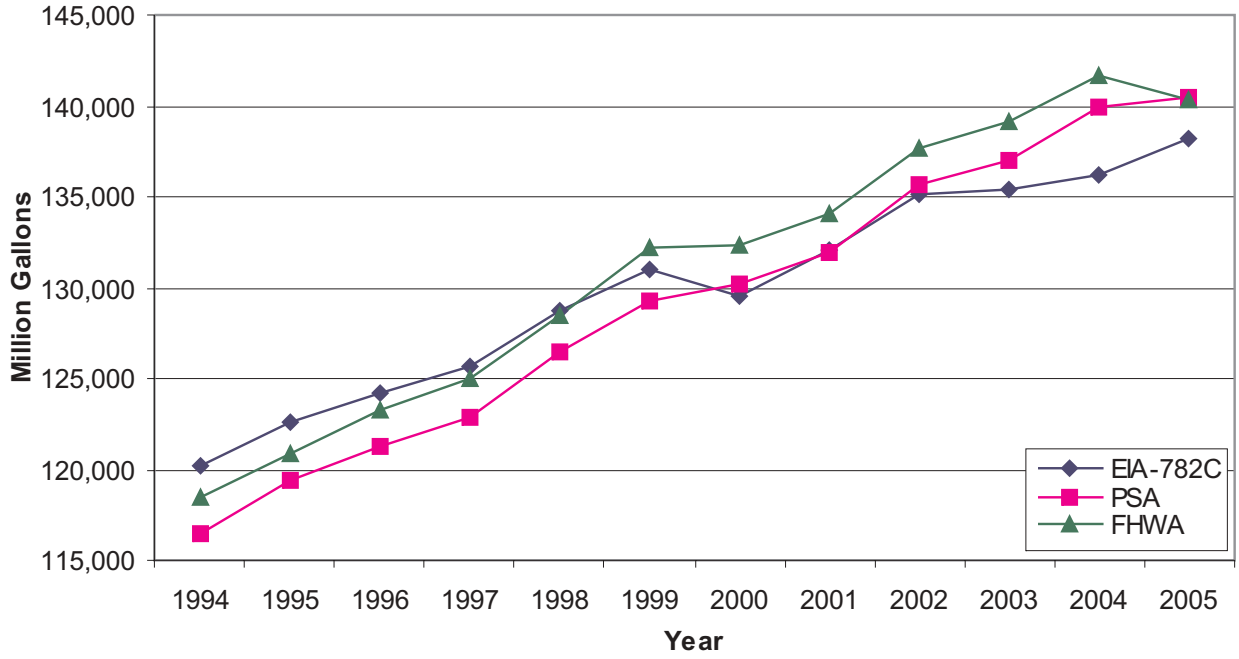

Sources: EIA-782C: Energy Information Administration, *Petroleum Marketing Annual*, Table 48; PSA: Energy Information Administration, *Petroleum Supply Annual*; Table S2 for 1994 to 2004 and Table 1 for 2005; FHWA: Federal Highway Administration website at http://www.fhwa.dot.gov/policy/ohpi/qffuel.htm, Tables MF21.

Figure FE9. Difference between EIA-782C and PSA/FHWA Annual Volumes for Motor Gasoline, 1994-2005

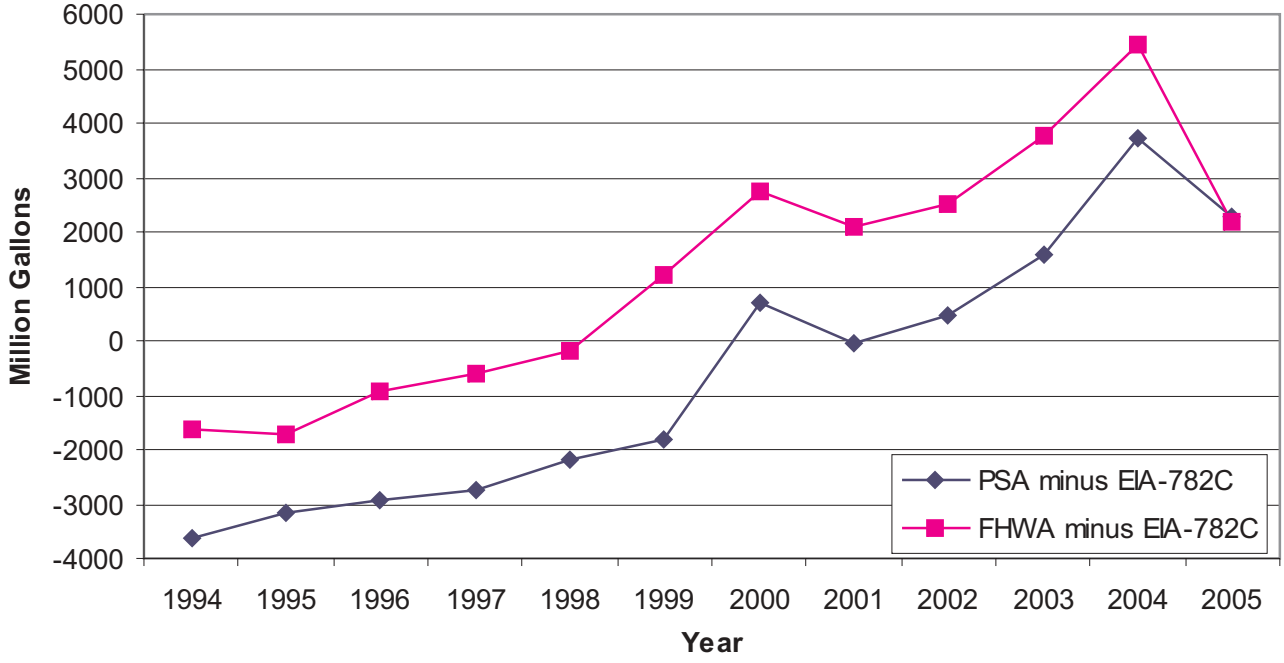

Sources: EIA-782C: Energy Information Administration, *Petroleum Marketing Annual*, Table 48; PSA: Energy Information Administration, *Petroleum Supply Annual*; Table S2 for 1994 to 2004 and Table 1 for 2005; FHWA: Federal Highway Administration website at http://www.fhwa.dot.gov/policy/ohpi/qffuel.htm, Tables MF21.

Products Supplied row under Disposition on the Motor Gasoline product page from Table 1 in the 2005 html version of *PSA*. In the printed/PDF versions of *PSA*, the values for 1994 to 2004 are in Table 2 and the 2005 value is in Table 1. The FHWA data are from the Total rows of the Total Consumption—Gasoline columns of the Motor-Fuel Use tables (Tables MF21) at http://www.fhwa.dot.gov/policy/ohpi/qffuel.htm. Figure FE8 shows these volumes pictorially.

Table FE8 and Figure FE9 show the differences between the *PSA* and the EIA-782C annual volumes and between the FHWA and the EIA-782C annual volumes. These differences are at first negative (EIA-782C is larger), then near zero, and then positive (EIA-782C is smaller) with these differences forming basically increasing sequences. The differences between the FHWA and the *PSA* annual volumes are, however, fairly constant over time (except for 2005).

The EIA-782C records only sales of finished motor gasoline, and not any sales of gasoline blending components, including Reformulated Blendstock for Oxygenate Blending (RBOB), or oxygenates, before they are blended into finished gasoline. Because some sales measured by the EIA-782C occur before final blending, this is one reason the EIA-782C sales volumes may be the lowest in recent years.

Distillate Fuel Oil Annual Volumes

Table FE9 is the summary data for annual volumes for distillate fuel oil in million gallons. The EIA-782C volumes are the annual volume for No. 1 distillate, No. 2 fuel oil, No. 2 diesel fuel, and No. 4 fuel oil combined. This total is obtained by subtracting the Kerosene volumes in the U.S. row of the Kerosene product page from the U.S. row of the Total Distillate and Kerosene product page of Table 50 of *PMA*. On the Internet, the *PSA* volumes are in the Products Supplied row under Disposition on the Distillate Fuel Oil product page from Table 1 in the 2005 html version of *PSA*. In the printed/PDF versions of *PSA*, the values for 1994 to 2004 are in Table S5 and the 2005 value is in Table 1. The EIA-821 data are the total for No.1, No. 2, and No. 4 distillate fuel oil and are given in the U.S. Total row of Table 1 of *FOKS*. Figure FE10 shows the volumes over time.

The differences and percentages between the EIA-782C annual volumes and the other volume measures are almost steadily increasing. Further, at first the differences between the *PSA* and the EIA-782C were close. But, since 2000 they have been diverging. Slightly different data collection methods used by the EIA-782C, EIA-821, and the surveys making up the data reported in *PSA* may cause some of these differences in annual volumes.

Kerosene-Type Jet Fuel Annual Volumes

Table FE10 and Figure FE11 give the kerosene-type jet fuel volumes in million gallons per year. The data for the EIA-782C are in the U.S. row of the Kerosene-Type Jet Fuel product page from Table 49 of *PMA*. On the Internet, the *PSA* volumes are in the Products Supplied row under Disposition on the Kerosene-Type Jet Fuel product page from Table 1 in the 2005 html version of *PSA* In the printed/PDF versions of *PSA*, the values for 1994 to 2004 are in Table S7 and the 2005 value is in Table 1.

There are several factors that may help explain some of the difference over the years between the EIA-782C and *PSA* data. First, the EIA-782C does not capture purchases by commercial aviation directly from other countries. Second, bonded kerosene-type jet fuel used for international flights is not measured by the EIA-782C. Third, kerosene-type jet fuel is blended into No. 2 distillate to enhance cold weather performance. Some of these sales are missed by the EIA-782C. Fourth, sometimes kerosene-type jet fuel is sold to the final consumer as kerosene. All of these four types of sales are captured in the *PSA* numbers as kerosene-type jet fuel sales.

Residual Fuel Oil Annual Volumes

Residual fuel oil volume includes all residual fuel oil regardless of sulfur content. Table FE11 and Figure FE12 give Residual Fuel Oil annual volumes in million gallons per year. The data for the EIA-782C are from the U.S.

Table FE9. Distillate Fuel Oil Annual Volumes, 1994-2005 (Million Gallons)

Year	EIA-782C	PSA	EIA-821	PSA minus EIA-782C	EIA-821 minus EIA-782C	PSA/EIA-782C (as a Percentage)	EIA-821/EIA-782C (as a Percentage)
1994	49,188	48,477	50,424	-710	1054	98.6	102.1
1995	49,332	49,158	51,469	-174	2137	99.6	104.3
1996	51,895	51,731	53,379	-165	1484	99.7	102.9
1997	51,903	52,665	54,366	763	2463	101.5	104.7
1998	52,371	53,064	55,306	693	2935	101.3	105.6
1999	54,614	54,759	57,573	144	2959	100.3	105.4
2000	55,822	57,217	59,601	1395	3779	102.5	106.8
2001	57,344	58,971	59,911	1627	2567	102.8	104.5
2002	55,237	57,885	59,343	2647	4106	104.8	107.4
2003	57,075	60,202	63,855	3127	6780	105.5	111.9
2004	58,123	62,384	62,258	4260	4135	107.3	107.1
2005	59,302	63,129	63,165	3827	3863	106.5	106.5

Note: Differences across columns may not be equal due to independent rounding.

Sources: EIA-782C: Energy Information Administration, *Petroleum Marketing Annual*, Table 50; PSA: Energy Information Administration, *Petroleum Supply Annual*, Table S5 for 1994 to 2004 and Table 1 for 2005; EIA-821: Energy Information Administration, *Fuel Oil and Kerosene Sales*, Table 1.

Figure FE10. EIA-782C versus PSA and EIA-821 Annual Volumes for Distillate Fuel Oil, 1994-2005

Sources: EIA-782C: Energy Information Administration, *Petroleum Marketing Annual*, Table 50; PSA: Energy Information Administration, *Petroleum Supply Annual*, Table S5 for 1994 to 2004 and Table 1 for 2005; EIA-821: Energy Information Administration, *Fuel Oil and Kerosene Sales*, Table 1.

Table FE10. Kerosene-Type Jet Fuel Annual Volumes, 1994-2005 (Million Gallons)

Year	EIA-782C	PSA	PSA minus EIA-782C	PSA/EIA-782C (as a Percentage)
1994	19,834	22,686	2,852	114.4
1995	20,279	22,953	2,674	113.2
1996	21,910	24,208	2,298	110.5
1997	22,138	24,496	2,359	110.7
1998	22,252	24,879	2,627	111.8
1999	22,284	25,673	3,389	115.2
2000	22,343	26,522	4,179	118.7
2001	22,278	25,382	3,104	113.9
2002	21,709	24,843	3,133	114.4
2003	20,073	24,195	4,122	120.5
2004	20,967	25,055	4,088	119.5
2005	22,424	25,739	3,315	114.8

Note: Differences across columns may not be equal due to independent rounding.

Sources: EIA-782C: Energy Information Administration, *Petroleum Marketing Annual*, Table 49; PSA: Energy Information Administration, P*etroleum Supply Annual*, Table S7 for 1994 to 2004 and in Table 1 for 2005.

Figure FE11. EIA-782C versus PSA Annual Volumes for Kerosene-Type Jet Fuel, 1994-2005

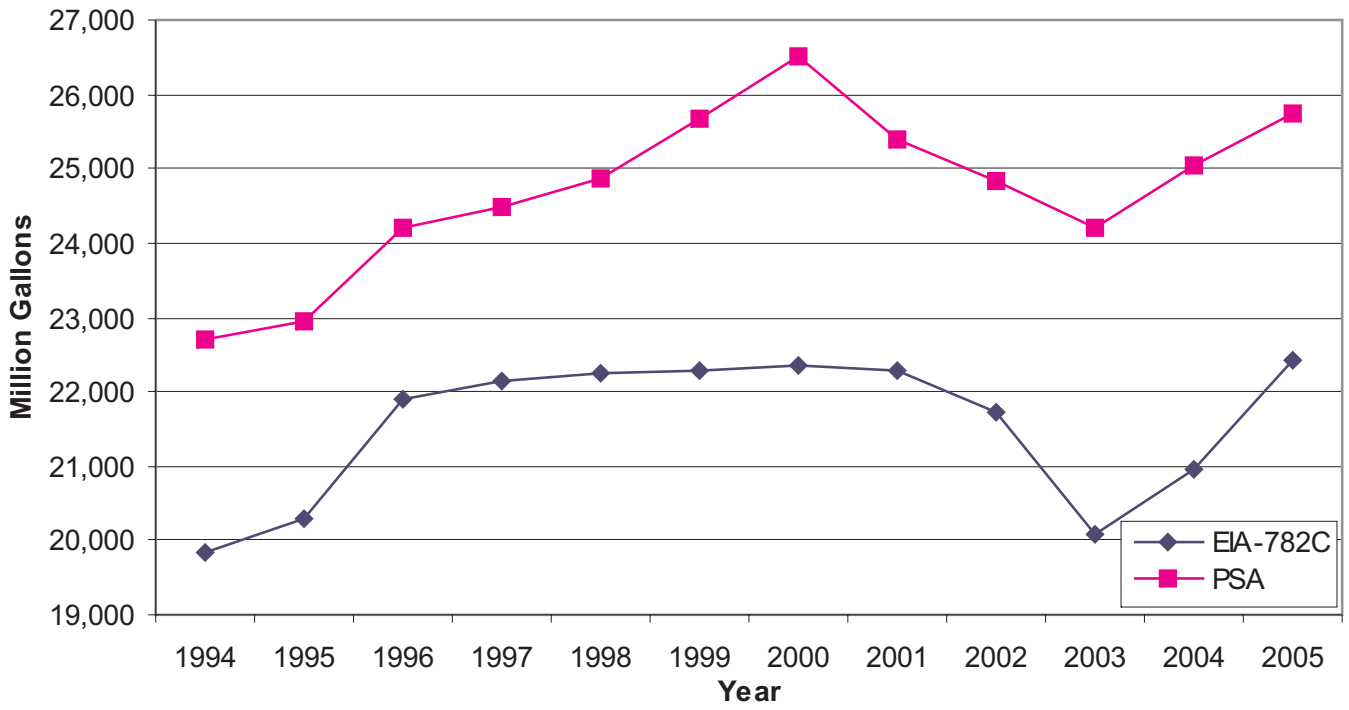

Sources: EIA-782C: Energy Information Administration, *Petroleum Marketing Annual*, Table 49; PSA: Energy Information Administration, *Petroleum Supply Annual*, Table S7 for 1994 to 2004 and Table 1 for 2005.

Table FE11. Residual Fuel Oil Annual Volumes, 1994-2005 (Million Gallons)

Year	EIA-782C	PSA	EIA-821	PSA minus EIA-782C	EIA-821 minus EIA-782C	PSA/EIA-782C (as a Percentage)	EIA-821/EIA-782C (as a Percentage)
1994	12,753	15,649	14,825	2896	2072	122.7	116.3
1995	9,623	13,058	12,318	3435	2695	135.7	128.0
1996	10,639	13,041	13,257	2402	2618	122.6	124.6
1997	10,583	12,213	12,504	1630	1921	115.4	118.2
1998	11,513	13,600	14,730	2086	3217	118.1	127.9
1999	10,259	12,726	13,328	2467	3069	124.1	129.9
2000	9,760	13,966	13,211	4206	3451	143.1	135.4
2001	10,285	12,435	13,609	2150	3324	120.9	132.3
2002	8,259	10,725	10,362	2466	2103	129.9	125.5
2003	9,655	11,837	11,413	2182	1758	122.6	118.2
2004	9,077	13,292	11,794	4216	2718	146.4	129.9
2005	8,762	14,103	13,442	5342	4681	161.0	153.4

Note: Differences across columns may not be equal due to independent rounding.

Sources: EIA-782C: Energy Information Administration, *Petroleum Marketing Annual*, Table 49; PSA: Energy Information Administration, *Petroleum Supply Annual*, Table S6 for 1994 to 2004 and Table 1 for 2005; EIA-821: Energy Information Administration, *Fuel Oil and Kerosene Sales*, Table 2.

Figure FE12. EIA-782C versus PSA and EIA-821 Annual Volumes for Residual Fuel Oil, 1994-2005

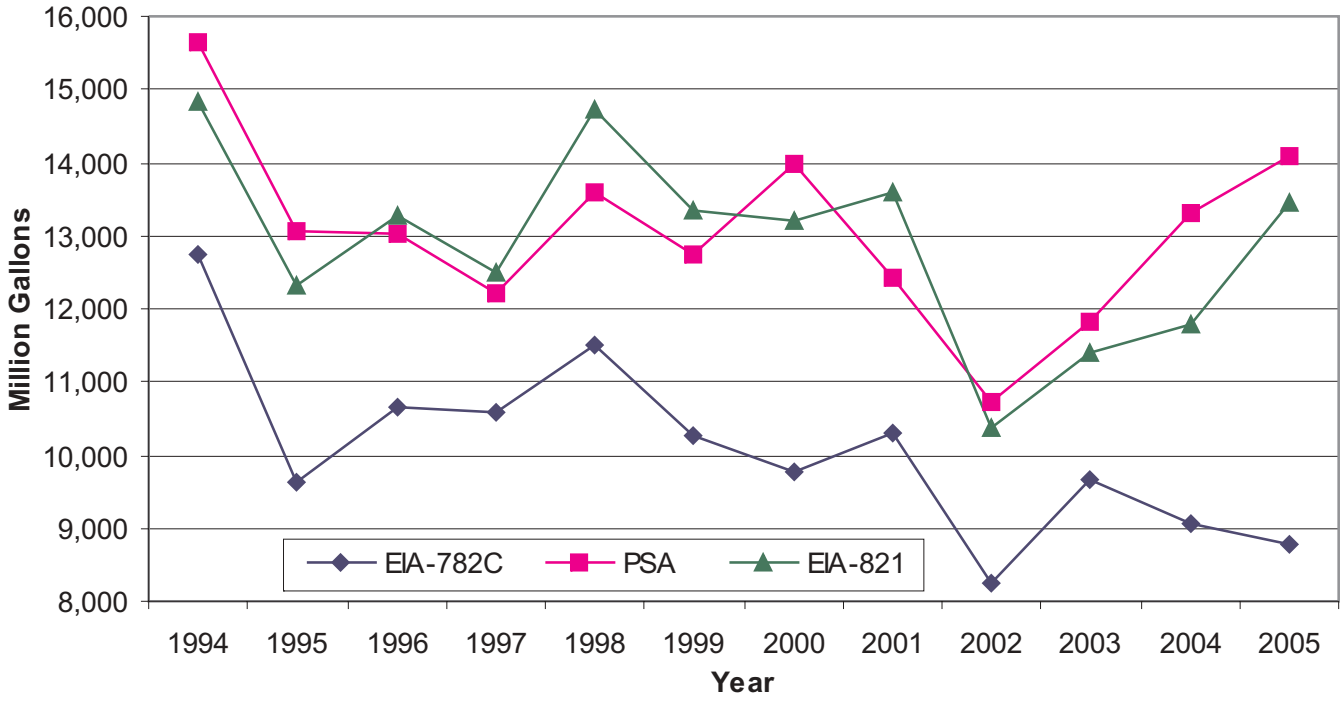

Sources: EIA-782C: Energy Information Administration, *Petroleum Marketing Annual*, Table 49; PSA: Energy Information Administration, *Petroleum Supply Annual*, Table S6 for 1994 to 2004 and Table 1 for 2005; EIA-821: Energy Information Administration, *Fuel Oil and Kerosene Sales*, Table 2.

row of the Residual Fuel Oil product page of Table 49 of *PMA*. On the Internet, the *PSA* volumes are in the Products Supplied row under Disposition on the Residual Fuel Oil product page from Table 1 in the 2005 html version of *PSA.* In the printed/PDF versions of *PSA*, the values for 1994 to 2004 are in Table S6 and the 2005 value is in Table 1. The EIA-821 data are from the U.S. Total row of Table 2 of *FOKS*.

These differences between the EIA-782C and the *PSA* and EIA-821 are not as large as they appear. The volume of product that is residual fuel oil is small as compared to the other products discussed in this article. Also, some of the product originally sold as residual fuel oil can be further processed into other finished products by the buyer. Finally, some of the product, classified by the seller on the EIA-821 and surveys making up the *PSA* as residual fuel oil, is classified by the buyer (who then sometimes becomes the Prime Supplier) as unfinished crude oil, other oils, or miscellaneous. None of these is measured by the EIA-782C.

Summary

The EIA-782 petroleum product prices and volumes for 1994 to 2005 were compared with data from other EIA surveys and from BLS, OPIS, and FHWA in this article. Table FE12 summarizes how the EIA-782 numbers compare to other sources when ratios are computed. All ratios, except for refiner resale price ratios, are the price or volume of the most comparable source divided by the EIA-782 price or volume. The refiner resale price ratios are the year-to-year percentage growth rate for the most comparable source divided by the year-to-year percentage growth rate for the EIA-782A prices. The mean ratios for these percentage growth rates need to be interpreted very carefully. Many of them have EIA-782A percentage growth rates near zero in the denominator; small changes in these denominators can have large influences on the value of these ratios.

Means and standard deviations of the ratios for only the years 2001 to 2005 are included in Table FE12, since it is comparisons over these years that are most important in decision making for the near future. For this article two sources will be considered as almost equivalent if their mean ratio over the years is very close to 1 (being between 98.5 percent and 101.5 percent) and there is a standard deviation over the years of the ratios of less than or equal to 3 percent, since for a normal distribution with a standard deviation of 3 percent, 95 percent of the ratios will be between 94 percent and 106 percent when the true mean ratio is 100 percent.

Using these criteria for equivalence, from Table FE12 it can be seen that the EIA-782 is almost equivalent to other data sources for on-highway diesel fuel prices, refiner resale kerosene-type jet fuel prices, and motor gasoline (all grades) annual volumes. The EIA-782 is consistently lower than its most comparable source, in that its mean reported values are lower than the most comparable source and there is a standard deviation of less than or equal 3 percent in the ratios for residential No. 2 distillate prices, retail regular motor gasoline prices, distillate fuel oil volumes and kerosene-type jet fuel volumes.

For residual fuel oil the EIA-782C reports much lower volumes than the EIA-821. But, the ratios of the EIA-821 to the EIA-782C volume have a standard deviation larger than 3 percent. Even though this standard deviation is not small, from Table FE11 it appears that the underreporting of the EIA-782C is meaningfully significant.

All of the remaining products studied (refiner resale prices for No. 2 fuel oil, No. 2 diesel fuel, and regular motor gasoline) used percentage growth rates. No conclusions can be made based on the ratios of these growth rates because the ratios of the growth rates were unstable. However, the year-to-year differences in the percentage growth rates still can be compared. Table FE13 summarizes these differences and other important conclusions for each product.

Table FE12. Summary Table of Mean Ratios of Other Sources Divided by EIA-782 Data for All Products

Product	Table	Most Comparable Source	Other Sources	Mean Percent Ratio of Most Comparable Source to EIA-782 - 2001 to 2005	Stan. Dev. of Percent Ratios for 2001 to 2005	Comments
RETAIL PRICES						
Residential No. 2 Distillate	FE1	BLS CPI		106.7	1.3	BLS price is always higher than EIA-782 price since the BLS includes taxes and only surveys urban areas.
On-Highway Diesel Fuel	FE2	OPIS	EIA-888, BLS CPI	101.0	0.4	EIA-888 had a mean percent ratio of 101.9 percent. For all five years the order was EIA-782 < OPIS < EIA-888.
Regular Motor Gasoline	FE3	EIA-878	BLS CPI	105.6	0.8	BLS had a mean percent ratio of 108.0 percent since BLS surveys only urban areas. Most taxes removed from EIA-878 and BLS data.
RESALE PRICES						
No. 2 Fuel Oil	FE4	BLS PPI		104.7	31.7	This mean percent ratio is misleading since the actual percent ratios varied from 67.5 percent to 151.9 percent during these five years.
No. 2 Diesel Fuel	FE5	BLS PPI		107.7	18.9	This mean percent ratio is misleading since the actual percent ratios varied from 78.9 percent to 123.3 percent during these five years.
Regular Motor Gasoline	FE6	BLS PPI		93.8	21.1	This mean percent ratio is misleading since the actual percent ratios varied from 59.7 percent to 109.9 percent during these five years.
Kerosene-Type Jet Fuel	FE7	BLS PPI		98.9	2.8	This mean percent is not misleading since the actual percent ratios varied very little during these five years.
VOLUMES						
Motor Gasoline (All Grades)	FE8	PSA	FHWA	101.2	1.1	FHWA had a mean percent ratio of 102.4 percent during these years. Both PSA and FHWA had very little difference from EIA-782 data.
Distillate Fuel Oil	FE9	PSA	EIA-821	105.4	1.7	EIA-821 had a mean percent ratio of 107.5 percent. PSA and EIA-821 higher than EIA-782 values except for PSA in 1994-1996.
Kerosene-Type Jet Fuel	FE10	PSA		116.6	3.1	This ratio was consistently high and only varied between 110.5 percent and 120.5 percent from 1994 to 2005.
Total Residual Fuel Oil	FE11	EIA-821	PSA	131.9	13.2	This ratio and the one with PSA volumes were consistently high varying from 115.4 percent to 161.0 percent during 1994 to 2005.

Note: All ratios except the Resale Price ratios are directly the price or volume of the most comparable source divided by the EIA-782 price or volume. For Resale Prices it is the year-to-year percentage growth rate for the most comparable source divided by the year-to-year percentage growth rate for the EIA-782 for the product under consideration. The fifth and sixth columns are the means and standard deviations for the ratios only for the years of 2001 to 2005 and are percentages.

Table FE13. Summary Table of Important Results

Product	Table	Important Results
RETAIL PRICES		
Residential No. 2 Distillate	FE1	EIA-782 prices have stayed within 3.6 percent to 8.1 percent of BLS CPI prices. The difference is probably caused by BLS only surveying urban areas and including taxes while EIA-782 does not.
On-Highway Diesel Fuel	FE2	EIA-782, EIA-888 and OPIS prices are almost identical for all years. BLS prices (collected only from 1998) were higher by 8.2 percent to 22.6 percent due to only surveying “automotive” outlets in urban areas.
Regular Motor Gasoline	FE3	Prices from other sources from 2001 to 2005 are consistently higher than EIA-782 by 4.4 percent to 6.6 percent (for EIA-878) and by 5.9 percent to 9.4 percent (for BLS). May be due to difference in taxes included.
RESALE PRICES		
No. 2 Fuel Oil	FE4	Only year-to-year growth rates can be interpreted. The EIA-782A and the BLS growth rates are close for all years studied (1994-2005) having differences that vary from -7.4 percent to +4.7 percent.
No. 2 Diesel Fuel	FE5	Only year-to-year growth rates can be interpreted. The EIA-782A and the BLS growth rates are close for all years studied (1994-2005) having differences that vary from -6.1 percent to +5.8 percent.
Regular Motor Gasoline	FE6	Only year-to-year growth rates can be interpreted. The EIA-782A and the BLS growth rates are close for all years studied (1994-2005) having differences that vary from -4.8 percent to +3.2 percent.
Kerosene-Type Jet Fuel	FE7	Only year-to-year growth rates can be interpreted. The EIA-782A and the BLS growth rates are close for all years studied (1994-2005) having differences that vary from -7.8 percent to +6.7 percent.
VOLUMES		
Motor Gasoline (All Grades)	FE8	PSA or FHWA were consistently lower than EIA-782C from 1994 to 1998. From 1999 to 2005 the PSA and FHWA reports were higher than EIA-782C except for two instances.
Distillate Fuel Oil	FE9	Since 1997 the PSA and EIA-821 were always higher than the EIA-782C. The differences between the EIA-782C and the other two sources have grown larger almost every year.
Kerosene-Type Jet Fuel	FE10	PSA was consistently much higher than EIA-782C.
Total Residual Fuel Oil	FE11	PSA and EIA-821 were consistently much higher than EIA-782C.

Source Notes

All quotes relating to EIA surveys are from http://www.eia.doe.gov/oss/forms.html. More details on each of the surveys can be obtained there. All information is for the 2004 to 2006 versions of the surveys. There have been, except for sample frame changes due to births and deaths of companies, only little changes in the surveys since 1993.

EIA-863 Petroleum Product Sales Identification Survey

This is a quadrennial survey. It is sent to all petroleum companies known to EIA by past data collection or through other sources. It "collects information used to maintain a comprehensive frame file of No. 2 distillate and residual fuel oil dealers, motor gasoline resellers, and propane resellers. Information is collected on size, type, and geographic location of these firms. The firms surveyed, along with their associated volumetric data and tracking information, serve as the sampling frame for Forms EIA-821 (Annual Fuel Oil and Kerosene Sales Report), EIA-782B (Resellers'/Retailers' Monthly Petroleum Products Sales Report), EIA-877 (Winter Heating Fuels Telephone Survey), EIA-878 (Motor Gasoline Price Survey), and other ad hoc surveys…" (from EIA website). It also asks if a company sells kerosene, No. 1 distillate, crude oil, other LPG, No. 4 fuel oil, aviation gasoline, jet fuel or other petroleum products. The number of active companies that were respondents in 2003 (when the survey was last conducted) was approximately 24,000.

EIA-782A Refiners'/Gas Plant Operators' Monthly Petroleum Product Sales Report

The EIA-782A collects "information on sales prices and volumes of certain petroleum products. This information is published at various aggregation levels and is used by EIA to perform analyses and make projections related to energy supplies, demand, and prices" (from EIA website). The sampling frame is all refiners and gas plant operators. The number of respondents is approximately 100 each month. It collects data on finished motor gasoline (all categories and grades separately), No. 2 diesel (separated by sulfur content), No. 2 fuel oil, propane (consumer grade), No. 1 distillate, kerosene, aviation gasoline (finished), kerosene-type jet fuel, No. 4 fuel oil and residual fuel oil (separated by sulfur content).

EIA-782B Resellers'/Retailers' Monthly Petroleum Product Sales Report

The EIA-782B is sent to a sample of resellers and retailers of petroleum products. It collects volumes and prices for finished motor gasoline (all categories and grades separately), No. 2 diesel (separated by sulfur content), No. 2 fuel oil, propane (consumer grade) and residual fuel oil (separated by sulfur content). Respondents to the EIA-863 who are resellers and/or retailers are used as the sampling frame. There are approximately 2,000 respondents monthly for the EIA-782B.

EIA-782C Monthly Report of Prime Supplier Sales of Petroleum Products Sold for Local Consumption

Any firm that "produces, imports, or transports product across State boundaries and local marketing areas and sells the product to local distributors, local retailers, or end users must complete Form EIA-782C. Respondents include refiners, gas plant operators, importers, petroleum product resellers, and petroleum product retailers" (from EIA website). The EIA-782C collects volumes for finished motor gasoline (all categories and grades separately), No. 2 diesel (separated by sulfur content), No. 2 fuel oil, propane (consumer grade), No. 1 distillate, kerosene, aviation gasoline (finished), kerosene-type jet fuel, No. 4 fuel oil and residual fuel oil (separated by sulfur content). There are approximately 185 respondents monthly.

Petroleum Marketing Monthly (PMM) and the Petroleum Marketing Annual (PMA)

Data collected on the Forms EIA-782A, EIA-782B, and EIA-782C are published in PMM and PMA. See the Explanatory Notes of PMA 2005 at http://www.eia.doe.gov/pub/oil_gas/petroleum/data_publications/petroleum_marketing_annual/current/pdf/enote.pdf for more details on the EIA-782 surveys and other surveys/methods used in PMM and PMA. The PMA contains revisions of the data published in the PMM due to late submissions or other changes to the monthly data.

Petroleum Supply Monthly (PSM) and Petroleum Supply Annual (PSA)

PSM and PSA publish production, import, and export data based on a number of surveys done by EIA. The PSM and PSA numbers used in this article are based mostly on data forms EIA-810—"Monthly Refinery Report" with approximately 155 respondents, EIA-811—"Monthly Bulk Terminal Report" with approximately 228 respondents, EIA-812—"Monthly Product Pipeline Report" with approximately 73 respondents, EIA-813—"Monthly Crude Oil Report" with approximately 141 respondents, EIA-814—"Monthly Imports Report" with approximately 194 respondents, EIA-815—"Monthly Terminal Blenders Report" with approximately 276 respondents, EIA-816—"Monthly Natural Gas Liquids Report" with approximately 402 respondents, and EIA-817—"Monthly Tanker and Barge Movement Report" with approximately 40 respondents. See the Explanatory Notes of PSA 2005—Volume 1 at http://www.eia.doe.gov/pub/oil_gas/petroleum/data_publications/petroleum_supply_annual/psa_volume1/current/pdf/psmnotes.pdf for more details on these surveys and other surveys/methods used in PSM and PSA. The PSA contains revisions of the data published in the PSM due to late submissions or revisions to the monthly data.

EIA-821 Annual Fuel Oil and Kerosene Sales Report

"Form EIA-821 collects data on the annual sales of distillate and residual fuel oil and kerosene. The data, which are published by EIA, are used to determine current and projected fuel oil needs on national, regional, and State levels. The survey specifically covers sales of distillate and residual fuel oils and kerosene by end use and State of destination" (from EIA website). The sampling frame for the EIA-821 is derived from the respondents to Form EIA-863. The number of respondents for the EIA-821 is approximately 4,334.

EIA-878 Motor Gasoline Price Survey

The EIA-878 is a weekly survey and "collects information on the retail cash price of self-serve, conventional and reformulated gasoline for all three grades of gasoline. … Respondents are companies that own retail motor gasoline stations" (from EIA website). The number of respondents is approximately 1,200.

EIA-888 On-Highway Diesel Fuel Price Survey

The EIA-888 is a weekly survey and "collects information on the retail cash price of self-serve, motor vehicle No. 2 diesel fuel sold for on-highway use.… Respondents are a scientifically selected sample of companies owning retail outlets which sell motor vehicle diesel fuel" (from EIA website). The number of respondents is approximately 350.

Bureau of Labor Statistics (BLS) Consumer Price Indexes (CPI)

"The Consumer Price Indexes (CPI) program produces monthly data on changes in the prices paid by urban consumers for a representative basket of goods and services." (from http://www.bls.gov/cpi/) In terms of

petroleum products, the CPI includes No. 2 fuel oil, gasoline (all grades, both leaded and unleaded) and automotive diesel fuel. "Prices for the goods and services used to calculate the CPI are collected in 87 urban areas throughout the country and from about 23,000 retail and service establishments." (from http://www.bls.gov/cpi/cpiovrvw.htm#item2) No sample sizes are given for the individual products.

Bureau of Labor Statistics (BLS) Producer Price Index (PPI)

"The Producer Price Index (PPI) is a family of indexes that measures the average change over time in selling prices received by domestic producers of goods and services. … The PPI sample includes over 25,000 establishments … per month. … For most items, establishments report product selling prices for the Tuesday of the week containing the 13th of each month." (from http://www.bls.gov/ppi/ppiover.htm) The PPI is an index. It does not report actual prices. In terms of petroleum products from the EIA-782 survey series, the PPI includes motor gasoline (all grades), kerosene, jet fuel, home heating oil and other distillates, No. 2 diesel fuel, and residual fuels. No sample sizes are given for individual products.

Federal Highway Administration (FHWA) Tax Information

Taxes are reported by the FHWA's Office of Highway Policy Information in Table MF-205 for 1994 to 2003 and in Table MF-121T of its "Monthly Motor Fuel Reported by States" at http://www.fhwa.dot.gov/ohim/mmfr/mmfrpage.htm for 2004 and 2005. According to Footnote 1 of Table MF-121T, "This table shows motor-fuel tax rates in effect as of January 1, and any subsequent changes that have occurred through the data shown in the title. Only taxes that are levied as a dollar amount per volume of motor fuel are included…. Taxes that apply to all petroleum products without distinguishing motor fuels are omitted. Local option taxes are included only when they have been adopted uniformly Statewide." The tables include both gasoline and diesel fuel tax information.

FHWA Motor Gasoline Volumes

The FHWA does not collect actual sales data on gasoline and diesel fuel volumes. States report their fuel volumes to FHWA based on the beginning inventory at terminal facilities minus exports plus shipments to the terminals during the reporting cycle. The FHWA reports these volumes in its Motor-Fuel Use tables (Tables MF21). See http://www.fhwa.dot.gov/policy/ohpi/qffuel.htm for more details.

Oil Price Information Service (OPIS) Retail Diesel Pricing

"OPIS surveys the current retail prices of No. 2 low-sulfur diesel fuel from more than 8,000 active truckstops and travel plazas in the U.S. and Canada. Retail prices are gathered by major fuel card companies including Comdata and EFS as well as through direct feeds from major truckstop chains. OPIS reports wholesale fuel prices by products as defined by EPA standards more so than by any type of product use." (from http://opisnet.com/methodology.asp#diesel)

Acknowledgments

Many colleagues at EIA helped the author in preparing this article. Mike Burdette, Tammy Heppner, Carol French, William Blackmore, Jacob Bournazian and Paula Weir commented on various drafts of this article and were helpful in aiding the author to understand some of the complexities of the data. Michael Henderson, Amerine Woodyard and Bin Zhang helped with Excel programming. Tricia Wells converted the files to the final format for publication.

Highlights

Pressed by political and fundamental issues, world crude oil prices rose significantly in March. Following the appreciable increases seen in late February, prices moved into a phase marked by more moderate changes during the first half of March. Expectations that the Organization of Oil Exporting Countries (OPEC) would not change its current production quotas during the group's March 15 meeting moderated prices. Nevertheless, tensions between Iran and the West concerning Iran's nuclear fuels program along with growing concerns about product stock levels in both the U.S. and Europe prevented extreme changes in benchmark prices. Further, observations that current OPEC production rates may tighten the supply/demand balance too much in coming months (when demand typically increases) provided an additional note of support to prices. In the latter part of the month, however, crude oil prices jumped, spurred by political tensions and regional fundamental issues. Concern about U.S. gasoline inventories rose as supply data showed continued declines, while demand for the product remained robust. Political situations also influenced prices. First, the seizure by Iran of fifteen crew members from a British naval vessel conducting exercises in the Strait of Hormuz on March 23 fanned simmering fears of the possibility of supply disruptions from the region. The ensuing standoff between the two governments propelled oil prices sharply higher. On March 27, rumors that Iranian forces had fired on a U.S. Navy ship in the Persian Gulf region contributed to a short-lived surge in prices. Another round of U.N. sanctions issued to Iran over its uranium enrichment activities during the same period exacerbated the effect on prices of the political standoff between Iran and Britain. In addition to that situation, the upcoming presidential election in OPEC-member Nigeria, the world's eighth largest oil exporter, contributed some tension in oil markets. The election will mark the first time the country has experienced the change from one democratically elected leader to another since becoming an independent state in 1960. At the close of the month, the death of one of twenty-four candidates opened the possibility of a postponement to the April 21 election. Nigeria has experienced an increase in civil unrest in its oil producing region during the past year that has resulted in a significant decline in production and exports.

In the United States, crude oil and refined product prices rose to their highest levels in the past six months during March. Throughout the month, market attention centered on gasoline supplies and demand, and refinery operations, but international

Figure HL1. Crude Oil and Petroleum Product Wholesale Prices

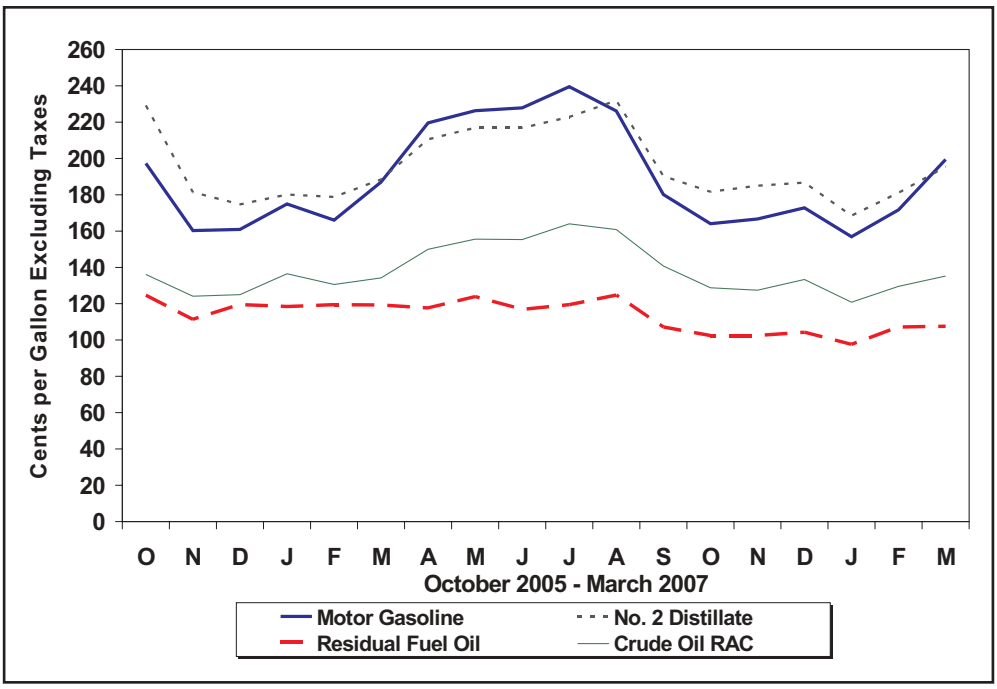

Sources: Energy Information Administration. Crude oil refiner acquisition cost: Form EIA-14, "Refiners' Monthly Cost Report"; petroleum product prices: Form EIA-782A, "Refiners'/Gas Plant Operators' Monthly Petroleum Product Sales Report."

Table HL1. U.S. Refiner Prices and Volumes of Petroleum Products

(Prices: Cents per Gallon Excluding Taxes, Volumes: Million Gallons per Day)

Products	Sales to End Users						Sales for Resale					
	March 2007		February 2007		March 2006		March 2007		February 2007		March 2006	
	Price	Volume	Price	Volume	Price	Volume	Price	Volume	Price	Volume	Price	Volume
Motor Gasoline	213.7	57.4	184.1	57.2	198.5	58.3	199.4	316.8	171.7	310.4	187.0	309.8
Conventional	206.4	35.0	178.6	34.9	196.6	33.4	193.4	225.4	167.2	221.2	185.4	205.9
Regular	204.2	30.0	176.5	29.8	194.4	28.1	191.5	197.4	165.6	192.9	183.8	178.9
Midgrade	214.9	2.7	186.4	2.8	204.1	3.0	199.6	10.0	173.9	10.6	192.0	10.3
Premium	225.7	2.2	197.0	2.3	213.7	2.3	210.2	17.9	180.7	17.8	198.4	16.7
Reformulated	225.1	22.5	192.8	22.3	200.8	23.4	214.4	91.5	182.7	89.2	190.2	94.7
Regular	220.8	17.4	188.3	17.2	197.2	18.0	211.3	76.3	179.7	73.5	188.0	77.9
Midgrade	234.7	2.4	202.4	2.5	208.8	2.6	222.2	3.1	189.5	3.2	196.8	3.7
Premium	245.0	2.6	212.6	2.7	216.5	2.8	231.6	12.1	198.7	12.5	201.6	13.1
Aviation Gasoline	262.7	0.1	228.5	0.1	247.3	0.1	244.8	0.5	218.5	0.4	228.2	0.5
Kerosene-Type Jet Fuel	187.2	40.2	179.0	40.8	187.5	42.5	185.4	17.2	176.7	16.1	186.2	16.0
Propane (Consumer Grade)	NA	3.5	155.3	4.3	NA	2.4	104.9	39.3	103.3	50.8	96.6	40.3
Kerosene	231.1	0.1	NA	0.2	236.3	0.1	194.3	1.4	194.2	3.3	197.9	1.2
No. 1 Distillate	212.7	0.2	203.1	0.3	202.2	0.3	215.1	0.6	208.0	1.8	196.1	1.5
No. 2 Distillate	205.4	25.7	190.6	26.7	194.4	18.9	195.4	148.8	181.1	150.7	188.4	144.0
No. 2 Fuel Oil	203.8	1.1	203.1	1.4	192.6	2.0	177.7	20.6	172.4	22.8	179.1	21.2
No. 2 Diesel Fuel	205.5	24.5	189.9	25.3	194.6	16.9	198.3	128.2	182.7	127.9	190.1	122.7
Ultra Low Sulfur	209.3	12.4	193.1	12.3	–	–	202.6	95.4	185.5	95.4	–	–
Low Sulfur	210.2	7.3	191.8	7.9	198.0	11.7	194.0	15.1	178.1	14.5	191.6	105.1
High Sulfur	188.5	4.8	179.0	5.0	187.1	5.2	178.8	17.7	171.7	18.0	181.0	17.6
No. 4 Fuel[a]	W	W	W	W	W	W	138.3	0.3	136.0	0.2	W	W
Residual Fuel Oil	115.0	11.7	112.3	13.0	125.0	10.0	107.6	7.3	107.2	7.3	119.3	4.1
Sulfur Content not > 1 %	122.1	3.8	121.4	4.3	136.0	3.5	117.1	3.0	117.2	3.1	121.8	2.4
Sulfur Content > 1 %	111.5	7.8	107.8	8.7	119.1	6.5	100.8	4.2	100.0	4.2	115.8	1.7

Dash (–) = No data reported.
NA = Not available.
W = Withheld to avoid disclosure of individual company data.
[a] Includes No. 4 fuel oil and No. 4 diesel fuel.
Notes: Beginning January 2007, oxygenated gasoline is included in conventional gasoline. Year-ago values only include the product displayed.
Notes: In January 2007, ultra low-sulfur diesel fuel was added.
Notes: Values shown for the current month are preliminary. Values shown for previous months are revised. Data are final upon publication in the *Petroleum Marketing Annual.*
Source: Energy Information Administration Form EIA-782A, "Refiners'/Gas Plant Operators' Monthly Petroleum Product Sales Report."

political issues also played a role in the sharp runup in prices during the latter part of March. Refinery outages compounded the reaction to the ongoing decreases in finished gasoline stocks reported in weekly inventory data. More specifically, problems and delays in restarting a number of facilities in California early in the month sent gasoline soaring, with spot market prices in Los Angeles nearing $2.50 per gallon for the regular grade of California Reformulated Gasoline (CA RFG). Similar circumstances fostered higher prices in other regional markets throughout the month. Issues at foreign refining centers also affected U.S. prices. Crimped supplies stemming from problems at Canadian refineries in February and early March underpinned prices for both gasoline and diesel fuel in some Midwestern markets. Later in the month, a strike by French workers at the Foz-Lavera port, the third largest oil port in the world, led to runs cuts at many refineries before the 18-day long work stoppage ended on March 31. The reduction in refinery operations fostered concern about gasoline exports to the United States just before the high-demand, so-called "driving season" begins. In addition to production and supply problems, the early onset of, and the expected continuation of a higher rate of demand in 2007 added support to rising prices. Implied demand for gasoline derived from weekly data suggest it remains firmly above year-ago levels. Positive news about the U.S. economy supported sentiment that gasoline consumption would remain at record levels in coming months. Rising market prices also reflected the impending shift to low-RVP gasoline formulations used during warm weather months. Producers start to make and ship these more costly products in March to be in compliance by control period deadlines. With more comfortable stock

levels and slower demand, distillate prices showed more moderate trends during March compared with gasoline prices. One can see the effect of these issues in monthly average spot market prices. At New York Harbor, the March 2007 price for regular gasoline averaged $1.938 per gallon, marking an increase of 29.7 cents per gallon (18.1 percent) from the February 2007 price of $1.640 per gallon. Notably, the price had undergone a 20.9-cent increase last month. The March 2007 average price for No. 2 fuel oil at New York Harbor rose a much more modest 4.8 cents (2.9 percent) from last month's average of $1.693 per gallon, to $1.742 per gallon. The same degree of change occurs in the average spot price for West Texas Intermediate (WTI) crude oil at Cushing, Oklahoma. The price was $60.44 per barrel this month, an increase of $1.21 (2.0 percent) from the February 2007 price of $59.23 per barrel.

Additional March market and sales activity for crude oil and the principal petroleum products are summarized in the following sections.

Crude Oil

The daily spot price for WTI crude oil at Cushing, Oklahoma experienced significant changes during March. After opening at $61.78 per barrel, the price eased during the first half of the month, responding in large part to anticipation and realization of the OPEC decision not to cut the group's existing production levels along with the perception of adequate supplies within the market. The price reached the month's low of $56.41 per barrel on March 20. Shortly after that, however, it increased dramatically in response to more drawdowns in gasoline stocks and political tensions stemming from events in the Persian Gulf. The high for the month, $66.10 per barrel, was marked on March 29. Closing March at $65.94 per barrel, the price was $4.16 higher than its opening level.

- Monthly average crude oil prices increased again during March. The average domestic crude oil first purchase price rose $1.96 (3.7 percent) to $54.90 per barrel.

- The average free-on-board (f.o.b.) cost of imported crude oil climbed $2.75 (5.3 percent) to $54.81 per barrel. The average landed cost of foreign crude oil increased $2.60 (4.8 percent), to $56.47 per barrel.

- The average refiner acquisition cost for domestic crude oil increased $2.11 (3.8 percent), to $57.86 per barrel. The average cost of imported crude oil rose $2.56 (4.8 percent) to $56.26 per barrel, while the composite refiner acquisition cost for crude oil increased $2.38 (4.4 percent), to $56.80 per barrel.

Petroleum Products

Motor Gasoline

Concern about the sufficiency of gasoline supplies to meet demand in the coming months underpinned the upward trend seen in the daily spot price for regular gasoline at New York Harbor during March. Following the sharp increase seen during the latter part of February, the price opened March at $1.868 per gallon, its lowest level for the month. Unsettled by a variety of issues, including market technical factors, refinery outages, and inventory concerns, the price continued to rise throughout the month. At the end of the month, as the summer driving season with its attendant higher rate of demand moved closer, the price reached its high of $2.066 per gallon on March 29. Closing at $2.048 per gallon, the price was 18.0 cents above its opening level.

- Monthly average prices for finished gasoline registered significant increases in all categories of sales during March. The average price for retail sales of motor gasoline by refiners jumped 29.6 cents to $2.137 per gallon, while the average wholesale price climbed 27.7 cents to $1.994 per gallon. Including data reported by a sample of motor gasoline marketers, the national average price at company-operated retail outlets surged 29.2 cents to $2.117 per gallon. The average wholesale price for gasoline climbed 27.6 cents to $2.000 per gallon. The average dealer tank wagon (DTW) price jumped 29.1 cents to $2.089 per gallon, while the average rack price rose 26.7 cents to $1.988 per gallon. The average bulk sale price rose 27.5 cents to $1.855 per gallon. Reformulated gasoline prices were 16.9 cents higher than conventional gasoline prices at retail, and 18.4 cents more at wholesale.

- Refiner sales of motor gasoline increased again in March. Total sales rose 6.6 million gallons per day (1.8 percent) to an average of 374.2 million gallons per day. Retail sales rose 200,000 gallons per day (0.3 percent), while wholesales increased 6.4 million gallons per day (2.1 percent). Rack sales

made up 72.6 percent of wholesales, while DTW and bulk sales accounted for 14.0 percent and 13.4 percent, respectively.

No. 2 Distillate

The daily spot price for No. 2 heating oil at New York Harbor eased through much of March, only to rise firmly again at the end of the month. Opening at $1.781 per gallon, the price turned to a downward path as winter temperatures began to abate and demand eased. The price dropped to its low of $1.673 per gallon on March 21. Underpinned by the increases seen in other product prices in the complex, it rose significantly during the latter part of the month. Closing at its highest point for March, $1.871 per gallon, the price was 9.0 cents above its opening level for the month.

- While March monthly average prices for No. 2 distillates rose in all categories of sale, the increases were not as large as those seen in gasoline prices. The national average residential sales price rose 4.6 cents to $2.436 per gallon, while the average wholesale price increased 13.6 cents to $1.961 per gallon. The average price for No. 2 diesel fuel at company-operated retail outlets climbed 18.4 cents, while the average wholesale price increased 15.8 cents. Ultra low-sulfur diesel fuel prices were 3.3 cents higher than low-sulfur diesel fuel at retail, and 6.4 cents more at wholesale. Prices for low- and high-sulfur diesel fuel differed by 19.4 cents at retail, and 16.7 cents at wholesale.

- Refiner sales of No. 2 distillates dropped in March. Total sales declined 2.9 million gallons per day (1.6 percent), to 174.4 million gallons per day. Sales of No. 2 fuel oil fell 2.5 million gallons per day (10.3 percent), while sales of No. 2 diesel fuel decreased 400,000 gallons per day (0.3 percent). Ultra low-sulfur diesel fuel accounted for 70.6 percent of all refiner diesel fuel sales, while total diesel fuel sales made up 87.6 percent of all refiner No. 2 distillate sales.

Residual Fuel Oil

- Residual fuel oil prices generally increased in March. Refiner prices for low-sulfur residual fuel oil rose 0.7 cent to $1.221 per gallon at retail, but fell 0.1 cent to $1.171 per gallon at wholesale. The average refiner price for retail sales of high-sulfur residual fuel oil climbed 3.7 cents to $1.115 per gallon, and 0.8 cent to $1.008 per gallon at wholesale. Including data reported by a sample of residual fuel oil marketers, average prices for low-sulfur residual fuel oil rose 1.2 cents to $1.255 per gallon at retail, but remained flat at $1.136 per gallon at wholesale. Prices for high-sulfur residual fuel oil increased 3.0 cents to $1.109 per gallon at retail, and 4.7 cents to $1.030 per gallon at wholesale.

- Refiner sales of residual fuel declined in March. Total sales fell 1.3 million gallons per day (6.4 percent) to 19.0 million gallons per day. Low-sulfur residual fuel sales dropped 600,000 gallons (8.1 percent), while high-sulfur residual fuel oil sales decreased 900,000 gallons (7.0 percent).

Other Products

- Prices for the remaining surveyed products rose in March. The refiner average wholesale price for propane rose 1.6 cents per gallon. Including data from a sample of propane marketers, the average residential price climbed 5.7 cents per gallon, while the average retail price inched up 0.8 cent per gallon. The average wholesale price for propane increased 1.5 cents per gallon. Prices for kerosene-type jet fuel, aviation gasoline, and No. 1 distillate climbed at both retail and wholesale, while wholesale prices for kerosene and No. 4 distillate also registered increases during March.

- Trends for refiner sales of these products were mixed during March. Sales of propane, kerosene, and No. 1 distillate fell at both the retail and wholesale levels, while sales of aviation gasoline did the opposite. Sales of kerosene-type jet fuel declined at retail, but rose at wholesale. No. 4 distillate sales fell at the wholesale level during March.

Initial Estimates

EIA Responds to Customer Requests for More Timely Data

The Energy Information Administration (EIA) is publishing initial estimates for selected petroleum product prices within 3 weeks after the close of the reference month. Historically, estimates for petroleum product prices are published in the *Petroleum Marketing Monthly* approximately two to three months after the close of the reference period. In an effort to respond to customer needs, initial estimates for selected products are being published earlier. These initial estimates are replaced with the preliminary and final prices according to the current schedule.

The initial estimates are forecasted using autoregressive integrated moving average (ARIMA) transfer function models. Transfer function models are ARIMA models which use input data series as predictors. The initial estimates are calculated based on their own past values and present and past values of other related time series, such as spot prices and heating degree-days. At least 5 years of data are used to obtain the forecasts.

Table IE1. Prices for Selected Crude Oil and Petroleum Products by Sales Type and PAD District

(Crude Oil in Dollars per Barrel, Products in Cents per Gallon Excluding Taxes)

Products Sales Type Geographic area	2006											
	Jan	Feb	Mar	Apr	May	Jun	Jul	Aug	Sep	Oct	Nov	Dec
Crude Oil												
Refiner Acquisition Cost												
Domestic	60.12	59.06	58.44	64.03	67.13	67.75	70.57	70.38	62.56	56.80	55.44	57.81
Imported	55.90	52.80	55.31	62.41	64.39	63.97	67.99	66.19	57.29	52.71	52.52	54.99
Composite	57.32	54.85	56.37	62.97	65.35	65.25	68.87	67.56	58.93	54.09	53.51	55.99
Motor Gasoline												
Sales to End Users Through Retail Outlets												
Regular												
U.S.	185.5	181.1	197.0	231.4	241.1	239.8	250.0	246.2	202.2	175.3	176.4	184.4
PADD 1	188.1	180.6	193.3	231.0	239.3	237.9	248.5	245.9	202.8	172.5	173.3	183.8
PADD 2	183.4	177.8	199.2	229.4	233.0	235.2	250.3	244.0	190.8	170.5	175.5	180.2
PADD 3	185.0	179.3	197.5	234.5	236.9	236.0	245.9	242.6	198.5	170.2	170.3	179.3
PADD 5	187.0	192.2	202.2	236.9	269.7	259.5	258.3	254.4	225.0	194.7	192.0	202.2
Sales for Resale												
Regular												
U.S.	174.4	164.8	186.1	218.7	224.6	226.3	237.8	224.2	178.3	162.6	165.5	171.5
PADD 1	176.8	161.5	183.5	219.2	222.3	226.2	238.1	220.5	174.2	160.1	163.3	172.1
PADD 2	172.0	165.0	188.3	218.1	219.3	224.8	240.2	227.1	172.5	159.9	164.5	167.2
PADD 3	174.0	163.1	184.9	215.7	216.9	219.4	231.4	219.2	175.0	158.8	160.7	166.4
PADD 5	175.4	176.1	191.9	227.0	253.7	241.6	244.5	234.1	200.5	178.6	180.2	188.1
No. 2 Distillate Fuel Oil												
Sales to End Users, Residential												
U.S.	232.8	230.9	235.1	242.5	247.3	246.7	247.1	250.9	237.5	229.9	233.5	237.2
PADD 1	234.1	231.9	235.5	242.6	246.7	246.0	245.4	248.3	237.9	230.8	233.4	237.0
PADD 2	217.2	217.7	223.9	235.6	243.2	246.5	257.8	266.0	229.4	223.4	229.2	230.8
PADD 3	W	W	W	W	W	W	W	W	W	W	W	W
PADD 5	232.2	235.9	249.7	257.7	274.1	264.3	261.2	270.6	253.8	234.1	251.1	263.6
Sales to End Users Through Retail Outlets[b]												
U.S.	198.3	199.3	207.4	227.8	241.2	240.7	244.4	253.7	223.7	203.2	205.5	211.5
PADD 1	200.8	200.6	207.8	227.8	238.2	238.4	241.3	247.5	220.4	202.3	202.0	208.7
PADD 2	194.8	195.4	204.2	225.5	237.8	238.4	246.0	255.7	218.6	201.4	206.5	209.1
PADD 3	197.8	198.5	207.0	225.8	235.7	237.8	241.6	248.2	220.2	200.5	201.4	206.5
PADD 5	205.3	208.7	216.0	237.8	262.3	254.0	248.1	258.0	241.3	211.6	213.5	228.8
Sales for Resale												
U.S.	181.2	179.7	189.1	211.1	217.6	217.7	223.8	232.7	191.8	183.0	186.4	188.1
PADD 1	180.0	176.0	184.9	206.4	210.6	210.2	215.3	220.0	183.9	179.0	179.6	182.6
PADD 2	179.8	180.4	190.5	212.3	217.0	221.9	233.3	241.6	191.8	188.1	192.9	189.7
PADD 3	179.9	179.4	188.3	208.0	213.1	215.2	220.2	226.6	192.1	180.3	179.9	182.8
PADD 5	189.9	189.4	199.1	222.7	240.0	227.7	225.9	244.1	202.1	183.9	199.6	210.1
Kerosene-Type Jet Fuel												
Sales to End Users												
U.S.	184.2	185.5	187.5	204.8	215.7	215.9	217.8	222.9	199.8	183.2	179.9	193.5
PADD 1	183.6	183.8	188.3	205.0	215.1	213.0	216.7	221.8	198.9	183.2	177.7	188.5
PADD 2	184.4	182.9	189.0	207.0	214.1	216.0	218.0	220.8	194.9	181.2	179.0	187.8
PADD 3	181.3	182.6	186.2	204.5	211.6	211.8	213.2	218.8	191.8	179.4	174.3	185.5
PADD 5	186.1	189.9	186.4	203.4	219.1	220.4	220.8	226.6	207.4	186.6	185.1	205.5
Sales for Resale												
U.S.	182.4	182.5	186.2	203.2	213.2	213.3	217.4	221.4	194.7	181.5	177.8	190.6
PADD 1	184.3	182.0	189.6	206.6	214.7	212.4	219.7	222.1	192.5	182.0	177.8	188.7
PADD 2	184.6	181.9	190.1	207.8	215.2	215.9	219.5	223.9	195.5	184.2	179.9	190.3
PADD 3	179.9	179.8	183.4	199.8	209.3	209.8	213.8	217.1	190.8	177.4	173.0	183.8
PADD 5	185.9	188.6	187.2	204.2	220.7	221.8	222.1	227.3	206.1	187.3	185.4	204.8
Residual Fuel Oil												
Sales to End Users												
U.S.	123.1	124.6	124.4	127.1	130.2	126.2	126.2	129.0	114.9	108.7	109.0	110.5
Sales for Resale												
U.S.	114.9	118.3	118.1	120.6	121.7	117.3	120.4	125.4	106.3	101.6	102.3	103.1

See footnotes at end of table.

Table IE1. Prices for Selected Crude Oil and Petroleum Products by Sales Type and PAD District

(Crude Oil in Dollars per Barrel, Products in Cents per Gallon Excluding Taxes) — Continued

Products Sales Type Geographic area	2007											
	Jan	Feb	Mar	Apr[a]	May	Jun	Jul	Aug	Sep	Oct	Nov	Dec
Crude Oil												
Refiner Acquisition Cost												
Domestic	53.10	55.75	57.86	**60.75**								
Imported	49.51	53.70	56.26	**59.52**								
Composite	50.74	54.42	56.80	**60.13**								
Motor Gasoline												
Sales to End Users Through Retail Outlets												
Regular												
U.S.	174.2	180.0	209.1	**234.9**								
PADD 1	174.7	175.0	206.1	**228.1**								
PADD 2	165.9	180.1	204.3	**233.6**								
PADD 3	169.3	171.9	201.9	**230.7**								
PADD 5	198.2	202.1	237.2	**260.6**								
Sales for Resale												
Regular												
U.S.	155.5	170.4	197.8	**221.4**								
PADD 1	154.4	167.4	196.4	**213.6**								
PADD 2	147.7	170.6	192.9	**223.9**								
PADD 3	151.7	163.1	189.6	**210.9**								
PADD 5	180.2	192.1	226.4	**246.2**								
No. 2 Distillate Fuel Oil												
Sales to End Users, Residential												
U.S.	231.1	239.0	243.6	**250.7**								
PADD 1	231.9	240.2	243.9	**250.9**								
PADD 2	216.6	223.9	238.0	**248.4**								
PADD 3	W	W	NA	**214.8**								
PADD 5	248.2	244.9	248.6	**248.5**								
Sales to End Users Through Retail Outlets[b]												
U.S.	193.7	196.6	215.9	**232.4**								
PADD 1	190.6	194.0	211.8	**228.3**								
PADD 2	192.7	195.9	217.0	**233.7**								
PADD 3	194.1	195.6	216.3	**231.1**								
PADD 5	203.4	210.5	219.3	**235.0**								
Sales for Resale												
U.S.	170.2	182.5	196.1	**206.7**								
PADD 1	167.3	179.4	188.9	**200.5**								
PADD 2	171.3	185.9	204.8	**217.9**								
PADD 3	165.3	176.4	192.5	**205.1**								
PADD 5	185.7	200.6	206.1	**220.6**								
Kerosene-Type Jet Fuel												
Sales to End Users												
U.S.	175.7	179.0	187.2	**203.6**								
PADD 1	173.5	177.2	187.1	**204.4**								
PADD 2	172.1	177.3	186.7	**204.5**								
PADD 3	168.7	174.2	184.0	**202.0**								
PADD 5	183.6	183.9	189.3	**203.2**								
Sales for Resale												
U.S.	173.0	176.7	185.4	**201.4**								
PADD 1	171.8	176.9	186.5	**202.1**								
PADD 2	171.5	178.3	187.9	**204.9**								
PADD 3	167.8	172.0	181.0	**198.8**								
PADD 5	183.2	184.4	194.1	**203.6**								
Residual Fuel Oil												
Sales to End Users												
U.S.	105.9	113.6	115.1	**120.3**								
Sales for Resale												
U.S.	97.5	106.0	108.3	**113.7**								

Dash (–) = No data reported.
NA = Not available.
W = Withheld to avoid disclosure of individual company data.
[a] **Data are initial estimates calculated using prior history of the series as well as present and past values of other related time series, such as spot prices and heating degree days. For an explanation of estimation methodology, see the Explanatory Notes.**
[b] Includes ultra low and low-sulfur diesel fuels only.
Notes: Data are final upon publication in the *Petroleum Marketing Annual.*
Sources: Energy Information Administration Forms EIA-14, "Refiners' Monthly Cost Report,", EIA-782A, "Refiners'/Gas Plant Operators' Monthly Petroleum Product Sales Report," and EIA-782B, "Resellers'/Retailers' Monthly Petroleum Product Sales Report."

Summary Statistics

Table 1. Crude Oil Prices

(Dollars per Barrel)

Year Month	Domestic First Purchase Prices	Average F.O.B.[a] Cost of Crude Oil Imports[b]	Average Landed Cost of Crude Oil Imports[b]	Refiner Acquisition Cost of Crude Oil		
				Domestic	Imported	Composite
1978	**9.00**	**13.29**	**14.35**	**10.61**	**14.57**	**12.46**
1979	**12.64**	**20.07**	**21.45**	**14.27**	**21.67**	**17.72**
1980	**21.59**	**32.37**	**33.67**	**24.23**	**33.89**	**28.07**
1981	**31.77**	**35.15**	**36.47**	**34.33**	**37.05**	**35.24**
1982	**28.52**	**32.02**	**33.18**	**31.22**	**33.55**	**31.87**
1983	**26.19**	**27.81**	**28.93**	**28.87**	**29.30**	**28.99**
1984	**25.88**	**27.60**	**28.54**	**28.53**	**28.88**	**28.63**
1985	**24.09**	**25.84**	**26.67**	**26.66**	**26.99**	**26.75**
1986	**12.51**	**12.52**	**13.49**	**14.82**	**14.00**	**14.55**
1987	**15.40**	**16.69**	**17.65**	**17.76**	**18.13**	**17.90**
1988	**12.58**	**13.25**	**14.08**	**14.74**	**14.56**	**14.67**
1989	**15.86**	**16.89**	**17.68**	**17.87**	**18.08**	**17.97**
1990	**20.03**	**20.37**	**21.13**	**22.59**	**21.76**	**22.22**
1991	**16.54**	**16.89**	**18.02**	**19.33**	**18.70**	**19.06**
1992	**15.99**	**16.77**	**17.75**	**18.63**	**18.20**	**18.43**
1993	**14.25**	**14.71**	**15.72**	**16.67**	**16.14**	**16.41**
1994	**13.19**	**14.18**	**15.18**	**15.67**	**15.51**	**15.59**
1995	**14.62**	**15.69**	**16.78**	**17.33**	**17.14**	**17.23**
1996	**18.46**	**19.32**	**20.31**	**20.77**	**20.64**	**20.71**
1997	**17.23**	**16.94**	**18.11**	**19.61**	**18.53**	**19.04**
1998	**10.87**	**10.76**	**11.84**	**13.18**	**12.04**	**12.52**
1999	**15.56**	**16.47**	**17.23**	**17.90**	**17.26**	**17.51**
2000	**26.72**	**26.27**	**27.53**	**29.11**	**27.70**	**28.26**
2001	**21.84**	**20.46**	**21.82**	**24.33**	**22.00**	**22.95**
2002	**22.51**	**22.63**	**23.91**	**24.65**	**23.71**	**24.10**
2003	**27.56**	**25.86**	**27.69**	**29.82**	**27.71**	**28.53**
2004	**36.77**	**33.75**	**36.07**	**38.97**	**35.90**	**36.98**
2005						
January	40.18	35.76	38.49	41.82	37.56	39.01
February	42.19	39.06	40.71	43.80	39.72	41.05
March	47.56	44.29	45.95	48.87	45.73	46.78
April	47.26	43.90	45.43	49.64	45.25	46.71
May	44.03	42.88	44.51	47.91	43.19	44.84
June	49.83	48.53	49.99	52.13	49.28	50.30
July	53.35	51.87	53.85	55.80	52.79	53.83
August	58.90	57.10	58.33	60.57	58.67	59.30
September	59.64	57.87	58.26	62.84	58.79	60.18
October	56.99	52.69	54.32	60.79	55.31	57.18
November	53.20	48.82	51.03	56.52	49.97	52.13
December	53.24	50.06	52.04	55.89	50.85	52.51
2005	**50.28**	**47.60**	**49.29**	**52.94**	**48.86**	**50.24**
2006						
January	57.85	53.96	55.52	60.12	55.90	57.32
February	55.69	51.35	52.92	59.06	52.80	54.85
March	55.59	54.72	56.58	58.44	55.31	56.37
April	62.51	62.12	63.39	64.03	62.41	62.97
May	64.31	62.98	64.66	67.13	64.39	65.35
June	64.36	61.49	64.45	67.75	63.97	65.25
July	67.72	65.68	67.87	70.57	67.99	68.87
August	67.21	62.75	65.13	70.38	66.19	67.56
September	59.36	54.66	57.20	62.56	57.29	58.93
October	53.26	50.63	52.82	56.80	52.71	54.09
November	52.42	51.52	53.01	55.44	52.52	53.51
December	55.03	52.84	54.53	57.81	54.99	55.99
2006	**59.69**	**57.06**	**59.09**	**62.63**	**59.01**	**60.23**
2007						
January	49.32	R48.00	R50.40	53.10	49.51	50.74
February	R52.94	R52.06	R53.87	55.75	53.70	54.42
March	54.90	54.81	56.47	57.86	56.26	56.80
April[c]	NA	NA	NA	E60.75	E59.52	E60.13

NA = Not available.

[a] Free on Board. See Glossary.

[b] Values through 1980 reflect the month of reporting; values since then reflect the month of acquisition, which can be the month of loading, the month of landing, or sometime between those events. Prices for crude oil can be determined at a time other than the acquisition date. See the Explanatory Notes section.

[c] **Data are initial estimates calculated using prior history of the series as well as present and past values of other related time series, such as spot prices and heating degree days. For an explanation of estimation methodology, see the Explanatory Notes.**

E Estimated data.

R Revised data.

Notes: In January 2004, new crude streams were added and selected crude streams were discontinued for California, Gulf Coast, Oklahoma, and Texas.

Notes: Values for Domestic First Purchase and Refiner Acquisition for the current 2 months, and for Average F.O.B. and Average Landed for current 3 months are preliminary. Values shown for previous months are revised. Data are final upon publication in the *Petroleum Marketing Annual.*

Sources: Domestic first purchase prices -- See "Sources" from Table 18. Crude oil imports costs -- See "Sources" from Table 24. Refiner acquisition costs -- Energy Information Administration, Form FEA-P110-M-1, "Refiners' Monthly Cost Allocation Report," January 1978 - June 1978; Form ERA-49, "Domestic Crude Oil Entitlements Program Refiners' Monthly Report," July 1978 - December 1980; Form EIA-14, "Refiners' Monthly Cost Report," January 1981 to present.

Figure 1. Crude Oil Prices

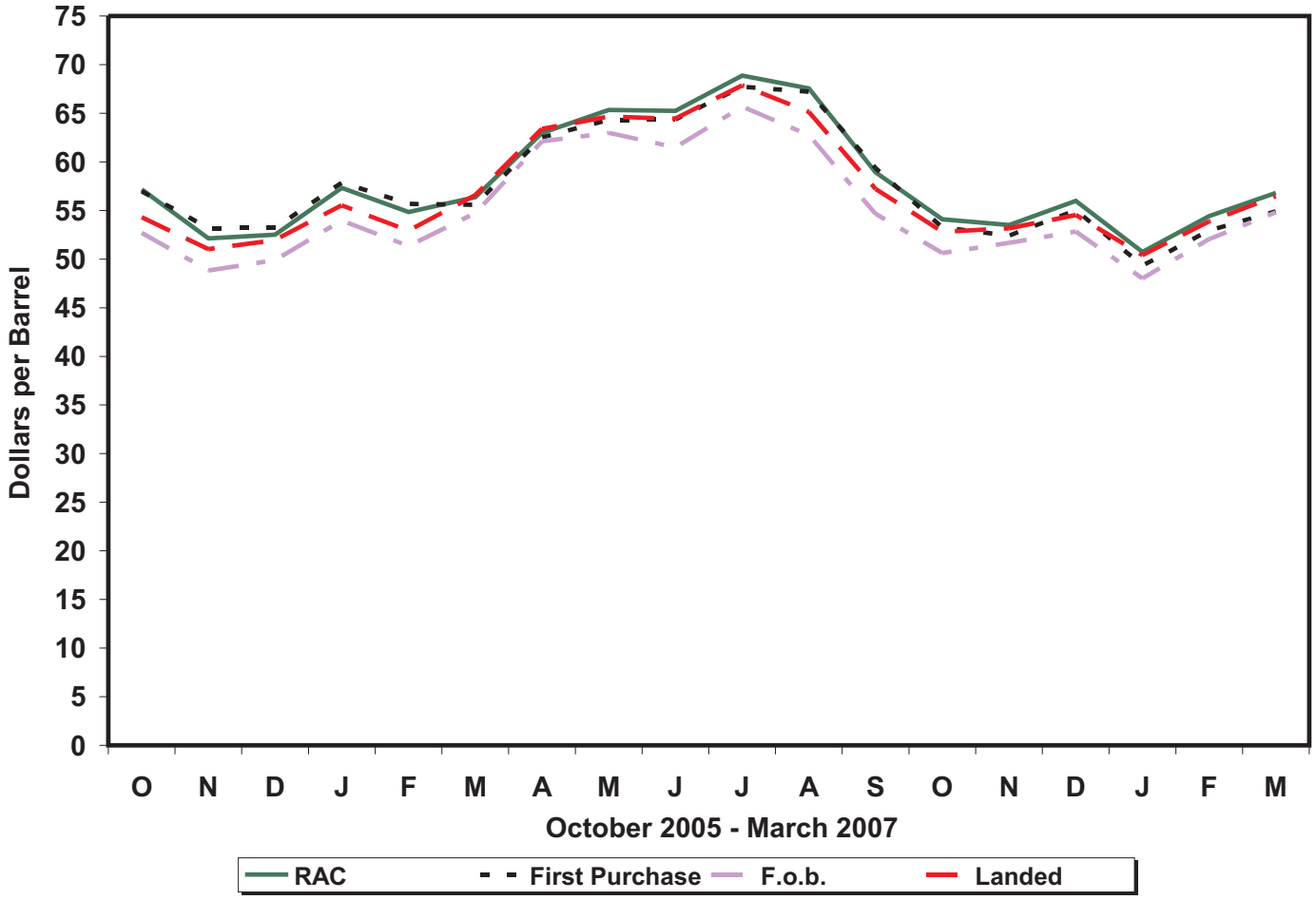

Sources: Energy Information Administration, Form EIA-182, "Domestic Crude Oil First Purchase Report"; Form EIA-856, "Monthly Foreign Crude Oil Acquisition Report"; and Form EIA-14, "Refiners' Monthly Cost Report."

Table 1A. Refiner Acquisition Cost of Crude Oil by PAD Districts

(Dollars per Barrel)

Year Month	U.S.			PAD District 1			PAD District 2		
	Domestic	Imported	Composite	Domestic	Imported	Composite	Domestic	Imported	Composite
2004	**38.97**	**35.90**	**36.98**	**40.75**	**38.29**	**38.34**	**40.80**	**35.63**	**38.38**
2005									
January	41.82	37.56	39.01	47.29	42.02	42.10	43.95	35.79	40.11
February	43.80	39.72	41.05	47.71	44.85	44.90	45.72	37.51	41.90
March	48.87	45.73	46.78	52.89	50.84	50.89	50.65	42.80	46.99
April	49.64	45.25	46.71	W	49.99	50.05	51.57	41.07	46.88
May	47.91	43.19	44.84	51.67	47.11	47.19	48.95	39.44	44.88
June	52.13	49.28	50.30	55.74	52.22	52.27	52.74	46.19	50.00
July	55.80	52.79	53.83	W	56.53	56.55	56.71	51.55	54.50
August	60.57	58.67	59.30	62.40	62.18	62.18	61.68	55.63	58.90
September	62.84	58.79	60.18	65.25	60.76	60.84	64.34	54.81	60.06
October	60.79	55.31	57.18	63.89	58.91	59.01	61.95	53.17	57.96
November	56.52	49.97	52.13	60.78	55.13	55.23	58.14	48.30	53.54
December	55.89	50.85	52.51	59.92	57.86	57.89	57.06	45.93	51.79
2005	**52.94**	**48.86**	**50.24**	**56.89**	**53.29**	**53.35**	**54.57**	**46.11**	**50.75**
2006									
January	60.12	55.90	57.32	64.04	62.33	62.37	60.66	50.73	55.81
February	59.06	52.80	54.85	63.27	58.17	58.26	60.49	46.39	53.49
March	58.44	55.31	56.37	63.51	60.47	60.52	59.76	47.16	53.78
April	64.03	62.41	62.97	68.46	67.31	67.33	65.07	54.75	60.55
May	67.13	64.39	65.35	70.01	67.96	68.00	68.60	64.17	66.62
June	67.75	63.97	65.25	70.75	67.93	67.99	69.05	62.39	65.94
July	70.57	67.99	68.87	73.76	71.71	71.75	72.22	67.03	69.81
August	70.38	66.19	67.56	73.97	70.38	70.46	71.62	64.50	68.39
September	62.56	57.29	58.93	67.79	61.18	61.31	61.32	53.46	57.67
October	56.80	52.71	54.09	63.46	56.66	56.80	56.90	48.65	53.22
November	55.44	52.52	53.51	59.45	58.36	58.38	56.45	49.06	52.82
December	57.81	54.99	55.99	61.77	59.74	59.79	59.05	52.57	55.99
2006	**62.63**	**59.01**	**60.23**	**66.92**	**63.53**	**63.60**	**63.66**	**55.18**	**59.71**
2007									
January	53.10	49.51	50.74	W	54.05	54.12	53.34	45.92	49.78
February	55.75	53.70	54.42	W	57.68	57.71	57.35	52.68	55.03
March	57.86	56.26	56.80	W	61.38	61.36	60.31	55.23	57.68

See footnotes at end of table.

Table 1A. Refiner Acquisition Cost of Crude Oil by PAD Districts

(Dollars per Barrel) — Continued

Year Month	PAD District 3			PAD District 4			PAD District 5		
	Domestic	Imported	Composite	Domestic	Imported	Composite	Domestic	Imported	Composite
2004	**39.28**	**34.79**	**35.87**	**39.98**	**35.93**	**37.81**	**36.81**	**38.20**	**37.30**
2005									
January	43.28	36.57	38.03	42.35	38.61	40.48	38.10	38.14	38.12
February	44.78	38.40	39.83	44.06	39.29	41.75	40.59	40.37	40.50
March	49.64	44.83	45.90	50.27	45.14	47.58	46.15	46.54	46.29
April	49.72	44.54	45.69	51.67	43.81	47.64	47.10	46.89	47.02
May	48.59	42.60	44.08	48.65	41.46	44.88	45.53	45.34	45.46
June	52.25	49.02	49.84	51.76	48.96	50.22	51.24	49.51	50.51
July	55.91	51.95	52.90	55.52	53.12	54.17	54.50	52.87	53.84
August	60.70	58.14	58.71	60.77	57.64	59.00	59.08	60.18	59.53
September	62.97	58.96	59.90	62.27	55.53	58.77	60.94	60.67	60.82
October	61.37	54.16	55.71	60.09	54.19	56.96	58.65	57.20	58.02
November	56.93	47.95	49.87	56.88	50.70	53.65	54.14	52.24	53.33
December	56.36	49.69	51.11	55.80	48.44	51.96	54.15	53.05	53.70
2005	**53.17**	**47.77**	**48.99**	**53.50**	**48.54**	**50.89**	**50.61**	**50.77**	**50.67**
2006									
January	60.08	55.44	56.51	59.59	52.50	55.79	59.56	57.13	58.56
February	59.77	52.48	54.20	56.90	48.71	52.63	56.89	55.67	56.35
March	59.58	55.85	56.74	53.19	48.81	51.31	56.51	57.25	56.86
April	64.90	62.91	63.39	61.18	58.44	59.93	62.04	64.13	63.02
May	67.43	62.99	64.07	66.25	65.15	65.69	64.99	66.03	65.45
June	68.43	62.98	64.32	64.99	62.33	63.64	65.72	64.79	65.27
July	70.51	66.99	67.88	69.72	66.71	68.12	68.64	69.24	68.91
August	70.49	64.91	66.24	69.12	64.68	66.81	68.54	68.08	68.29
September	63.83	56.15	58.08	61.23	53.98	57.71	63.10	61.53	62.29
October	58.22	51.60	53.25	54.45	48.22	51.13	54.97	57.84	56.34
November	56.71	51.47	52.88	53.37	47.29	50.14	52.78	54.51	53.49
December	58.27	54.20	55.31	56.26	51.30	53.69	55.85	56.02	55.92
2006	**63.23**	**58.31**	**59.53**	**60.80**	**56.17**	**58.45**	**60.84**	**61.44**	**61.12**
2007									
January	54.68	48.98	50.43	50.23	47.84	48.95	51.32	50.44	50.95
February	56.67	52.92	53.92	52.99	51.93	52.48	53.25	54.28	53.65
March	57.94	55.26	55.94	55.14	52.99	54.10	55.50	56.58	55.95

W = Withheld to avoid disclosure of individual company data.

Notes: U.S. is defined as the 50 states, the District of Columbia, Puerto Rico, the Virgin Islands, and all American territories and possessions. Values reflect the PAD District in which the crude oil is intended to be refined.

Notes: Values shown for the current month are preliminary. Values shown for previous months are revised. Data are final upon publication in the *Petroleum Marketing Annual*.

Sources: Form EIA-14, "Refiners' Monthly Cost Report," January 2004 to present.

Table 2. U.S. Refiner Prices of Petroleum Products to End Users

(Cents per Gallon Excluding Taxes)

Year Month	Motor Gasoline	Aviation Gasoline	Kerosene-Type Jet Fuel	Propane (Consumer Grade)	Kerosene	No. 1 Distillate	No. 2 Distillate			No. 4 Fuel[a]	Residual Fuel Oil
							No. 2 Diesel Fuel	No. 2 Fuel Oil	Average		
1978	**48.4**	**51.6**	**38.7**	**33.5**	**42.1**	**41.0**	**37.7**	**40.0**	**39.6**	**31.1**	**29.8**
1979	**71.3**	**68.9**	**54.7**	**35.7**	**58.5**	**57.2**	**58.5**	**51.6**	**55.1**	**47.9**	**43.6**
1980	**103.5**	**108.4**	**86.8**	**48.2**	**90.2**	**83.4**	**81.8**	**78.8**	**80.4**	**68.2**	**60.7**
1981	**114.7**	**130.3**	**102.4**	**56.5**	**112.3**	**103.9**	**99.5**	**91.4**	**95.8**	**79.7**	**75.6**
1982	**106.0**	**131.2**	**96.3**	**59.2**	**108.9**	**102.3**	**94.2**	**90.5**	**92.5**	**75.0**	**67.6**
1983	**95.4**	**125.5**	**87.8**	**70.9**	**96.1**	**96.2**	**82.6**	**91.6**	**83.9**	**76.6**	**65.1**
1984	**90.7**	**123.4**	**84.2**	**73.7**	**103.6**	**92.7**	**82.3**	**91.6**	**83.7**	**79.6**	**68.7**
1985	**91.2**	**120.1**	**79.6**	**71.7**	**103.0**	**88.0**	**78.9**	**84.9**	**79.9**	**77.3**	**61.0**
1986	**62.4**	**101.1**	**52.9**	**74.5**	**79.0**	**62.0**	**47.8**	**56.0**	**49.1**	**48.9**	**34.3**
1987	**66.9**	**90.7**	**54.3**	**70.1**	**77.0**	**60.4**	**55.1**	**58.1**	**55.6**	**51.3**	**42.3**
1988	**67.3**	**89.1**	**51.3**	**71.4**	**73.8**	**56.4**	**50.0**	**54.4**	**50.7**	**46.1**	**33.4**
1989	**75.6**	**99.5**	**59.2**	**61.5**	**70.9**	**66.1**	**58.5**	**58.7**	**58.5**	**51.2**	**38.5**
1990	**88.3**	**112.0**	**76.6**	**74.5**	**92.3**	**81.9**	**72.5**	**73.4**	**72.6**	**62.2**	**44.4**
1991	**79.7**	**104.7**	**65.2**	**73.0**	**83.8**	**74.0**	**64.8**	**66.5**	**65.0**	**58.0**	**34.0**
1992	**78.7**	**102.7**	**61.0**	**64.3**	**78.8**	**66.6**	**61.9**	**62.7**	**62.0**	**52.6**	**33.6**
1993	**75.9**	**99.0**	**58.0**	**67.3**	**75.4**	**66.6**	**60.2**	**60.2**	**60.2**	**50.1**	**33.7**
1994	**73.8**	**95.7**	**53.4**	**53.0**	**66.0**	**64.0**	**55.4**	**57.2**	**55.6**	**50.1**	**35.2**
1995	**76.5**	**100.5**	**54.0**	**49.2**	**58.9**	**62.0**	**56.0**	**56.2**	**56.0**	**50.5**	**39.2**
1996	**84.7**	**111.6**	**65.1**	**60.5**	**74.0**	**72.6**	**68.1**	**67.3**	**68.0**	**60.3**	**45.5**
1997	**83.9**	**112.8**	**61.3**	**55.2**	**74.5**	**68.9**	**64.2**	**63.6**	**64.2**	**56.5**	**42.3**
1998	**67.3**	**97.5**	**45.2**	**40.5**	**50.1**	**55.1**	**49.4**	**48.2**	**49.2**	**42.8**	**30.5**
1999	**78.1**	**105.9**	**54.3**	**45.8**	**60.5**	**62.1**	**58.4**	**55.8**	**58.0**	**47.4**	**37.4**
2000	**110.6**	**130.6**	**89.9**	**60.3**	**112.3**	**98.8**	**93.5**	**92.7**	**93.4**	**76.9**	**60.2**
2001	**103.2**	**132.3**	**77.5**	**50.6**	**104.5**	**90.2**	**84.2**	**82.9**	**84.0**	**67.9**	**53.1**
2002	**94.7**	**128.8**	**72.1**	**41.9**	**99.0**	**82.8**	**76.2**	**73.7**	**75.9**	**65.7**	**56.9**
2003	**115.6**	**149.3**	**87.2**	**57.7**	**122.4**	**101.7**	**94.4**	**93.3**	**94.2**	**85.6**	**69.8**
2004	**143.5**	**181.9**	**120.7**	**83.9**	**116.0**	**126.2**	**124.3**	**117.3**	**123.5**	**101.7**	**73.9**
2005											
January	139.5	173.8	131.3	NA	174.7	145.8	134.9	138.7	135.4	W	77.2
February	146.8	186.7	137.5	NA	169.9	154.0	144.0	141.4	143.6	W	80.7
March	163.7	201.5	158.5	NA	187.3	170.2	163.0	159.4	162.6	W	89.8
April	180.3	221.7	167.6	96.8	180.4	174.9	169.1	160.7	168.1	W	97.8
May	171.4	212.1	157.3	98.7	172.7	164.9	158.1	148.8	157.2	133.4	103.1
June	172.1	211.6	165.1	98.3	176.7	176.8	169.0	166.9	168.8	W	101.9
July	185.0	223.0	172.4	100.6	178.1	184.1	176.5	171.1	176.0	W	105.1
August	208.0	238.6	185.3	107.7	203.2	201.6	194.6	186.1	193.7	W	110.6
September	241.7	280.8	210.3	120.4	231.2	229.1	218.2	207.8	217.2	182.1	125.2
October	226.2	270.8	235.2	147.2	226.2	248.2	235.4	217.5	233.7	181.7	127.9
November	182.4	218.6	185.3	NA	210.1	210.7	192.5	183.2	191.5	W	120.4
December	173.9	219.3	176.1	152.5	NA	192.6	180.6	186.8	181.4	W	119.5
2005	**182.9**	**223.1**	**173.5**	**108.9**	**195.7**	**183.2**	**178.6**	**170.5**	**177.7**	**W**	**104.8**
2006											
January	187.3	239.1	184.2	NA	224.9	193.9	184.9	188.4	185.3	W	124.2
February	183.5	232.4	185.5	138.8	218.8	198.2	187.0	185.5	186.9	W	125.4
March	198.5	247.3	187.5	NA	236.3	202.2	194.6	192.6	194.4	W	125.0
April	233.4	286.9	204.8	129.7	251.6	218.4	214.6	208.4	214.1	W	127.8
May	246.1	301.3	215.7	129.0	255.2	236.0	226.2	212.8	225.4	W	131.9
June	243.9	305.7	215.9	129.9	246.9	234.8	224.9	209.6	224.2	W	128.6
July	253.0	310.3	217.8	136.6	NA	240.2	228.6	214.1	227.9	W	127.8
August	248.8	305.8	222.9	136.8	NA	253.2	238.7	221.1	237.9	W	130.1
September	207.8	253.2	199.8	126.6	251.3	222.6	205.6	191.3	204.9	W	116.0
October	178.7	238.5	183.2	131.1	248.2	207.0	189.6	184.3	189.2	W	109.3
November	178.9	235.3	179.9	130.7	241.3	216.5	191.3	190.9	191.3	W	108.7
December	186.8	234.9	193.5	138.3	NA	218.4	195.6	199.0	195.8	W	109.9
2006	**213.0**	**268.2**	**199.8**	**135.6**	**223.8**	**214.0**	**207.5**	**197.3**	**206.8**	**W**	**121.8**
2007											
January	178.9	217.9	175.7	NA	194.0	199.5	179.7	189.4	180.2	W	105.7
February	R184.1	228.5	179.0	R155.3	NA	R203.1	R189.9	203.1	R190.6	W	112.3
March	213.7	262.7	187.2	NA	231.1	212.7	205.5	203.8	205.4	W	115.0

NA = Not available.
W = Withheld to avoid disclosure of individual company data.
[a] Includes No. 4 fuel oil and No. 4 diesel fuel.
R Revised data.
Notes: Motor gasoline averages and totals prior to October 1993 include leaded gasoline.
Notes: Values shown for the current month are preliminary. Values shown for previous months are revised. Data are final upon publication in the *Petroleum Marketing Annual.*
Sources: Energy Information Administration Form EIA-782A, "Refiners'/Gas Plant Operators' Monthly Petroleum Product Sales Report," January 1983 forward; Form EIA-460, "Petroleum Industry Monthly Report for Product Prices," source for backcast estimates prior to January 1983.

Figure 2. U.S. Refiner Retail Petroleum Product Prices

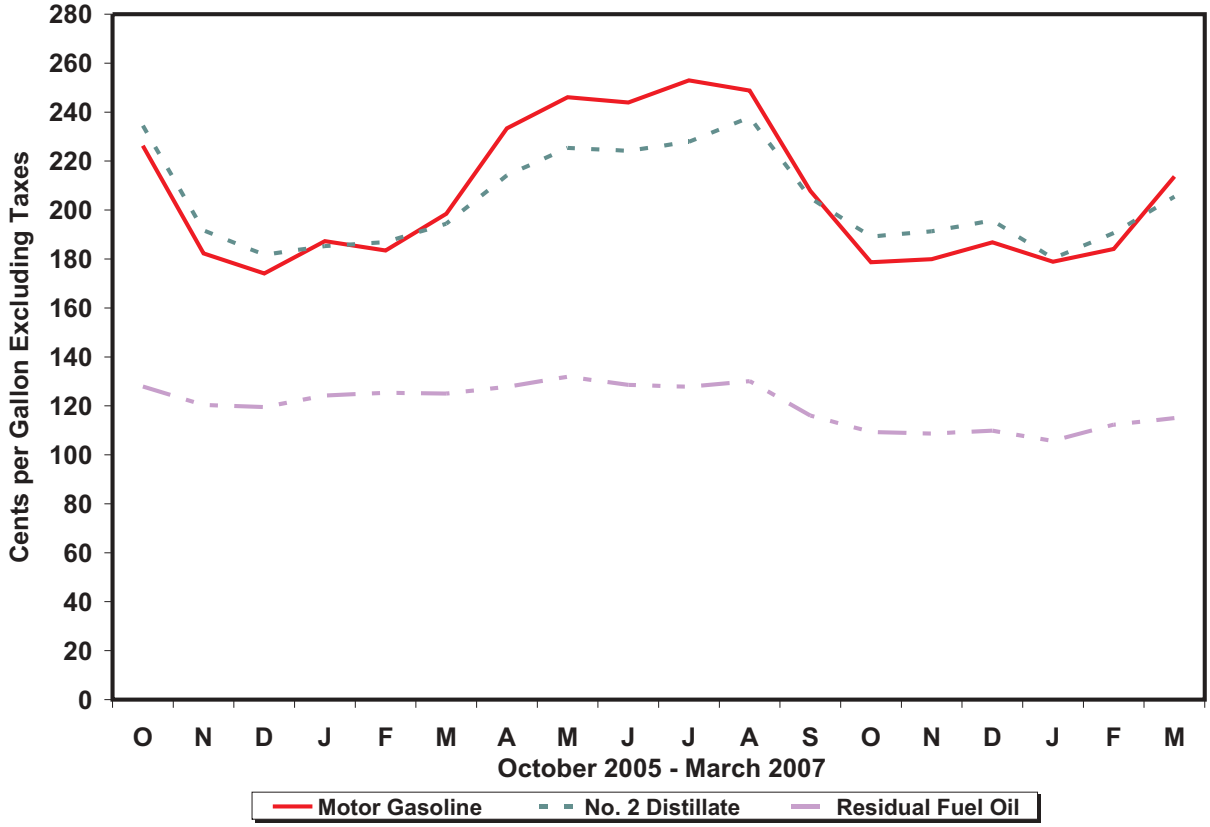

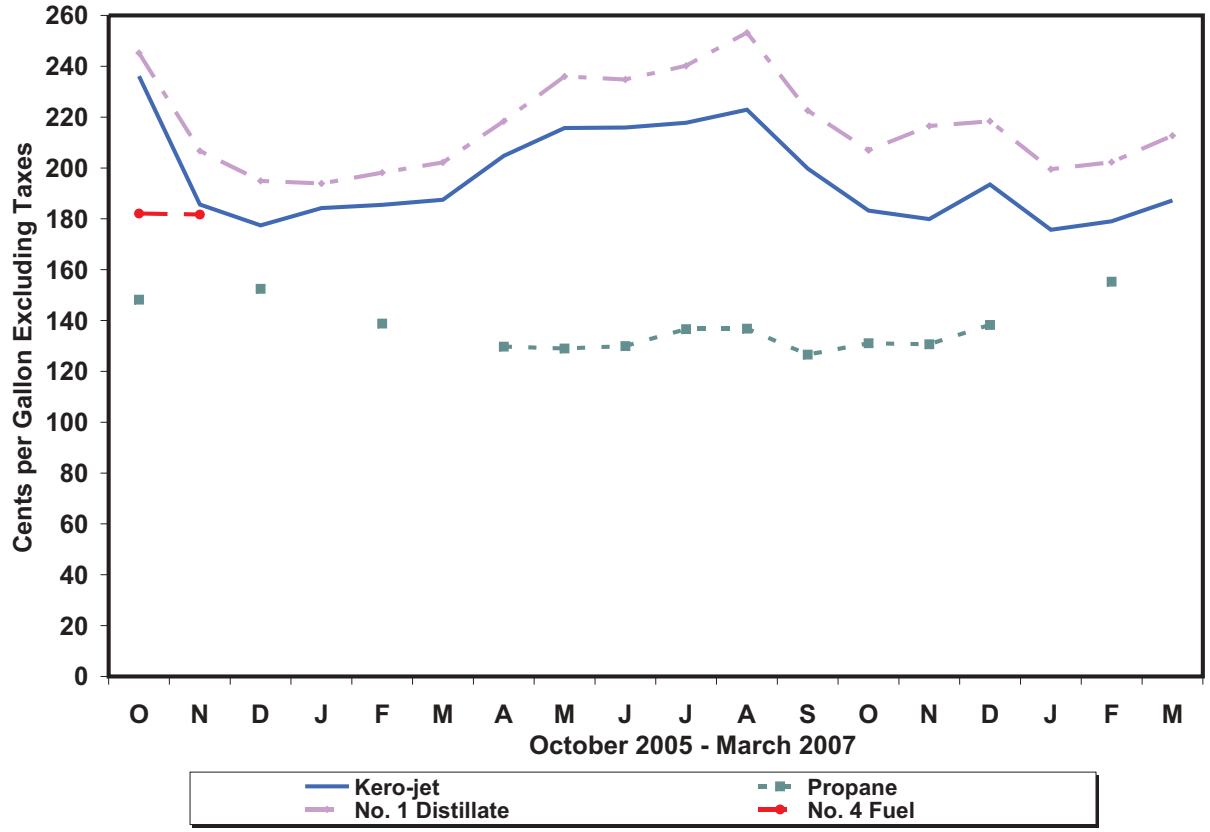

Source: Energy Information Administration, Form EIA-782A, "Refiners'/Gas Plant Operators' Monthly Petroleum Product Sales Report."

Table 3. U.S. Refiner Volumes of Petroleum Products to End Users

(Million Gallons per Day)

Year Month	Motor Gasoline	Aviation Gasoline	Kerosene-Type Jet Fuel	Propane (Consumer Grade)	Kerosene	No. 1 Distillate	No. 2 Distillate			No. 4 Fuel[a]	Residual Fuel Oil
							No. 2 Diesel Fuel	No. 2 Fuel Oil	Total		
1983	**51.1**	**0.4**	**30.8**	**3.1**	**0.2**	**0.5**	**23.3**	**3.7**	**27.0**	**0.7**	**28.3**
1984	**57.6**	**0.3**	**32.9**	**3.3**	**0.3**	**0.5**	**26.3**	**4.9**	**31.2**	**0.7**	**32.9**
1985	**57.5**	**0.3**	**34.6**	**3.7**	**0.3**	**0.5**	**25.0**	**5.0**	**29.9**	**0.5**	**25.2**
1986	**61.2**	**0.3**	**35.1**	**3.4**	**0.3**	**0.4**	**24.4**	**4.4**	**28.8**	**0.7**	**31.6**
1987	**61.0**	**0.2**	**36.8**	**3.8**	**0.3**	**0.4**	**24.1**	**4.5**	**28.5**	**0.8**	**29.0**
1988	**61.0**	**0.2**	**38.2**	**4.3**	**0.3**	**0.4**	**24.5**	**4.6**	**29.1**	**1.1**	**30.2**
1989	**61.2**	**0.2**	**40.1**	**2.8**	**0.3**	**0.5**	**24.3**	**4.5**	**28.8**	**0.9**	**30.4**
1990	**60.3**	**0.2**	**39.9**	**2.7**	**0.2**	**0.5**	**22.2**	**3.6**	**25.9**	**0.8**	**25.9**
1991	**61.2**	**0.2**	**38.5**	**3.1**	**0.2**	**0.5**	**21.1**	**3.2**	**24.4**	**0.7**	**24.0**
1992	**59.0**	**0.2**	**39.8**	**3.8**	**0.2**	**0.5**	**21.5**	**3.1**	**24.6**	**0.6**	**22.4**
1993	**57.2**	**0.2**	**41.7**	**3.5**	**0.2**	**0.4**	**20.8**	**2.9**	**23.8**	**0.6**	**17.2**
1994	**55.0**	**0.2**	**45.2**	**2.2**	**0.4**	**0.4**	**21.3**	**3.4**	**24.6**	**0.8**	**13.5**
1995	**55.9**	**0.2**	**45.7**	**3.2**	**0.6**	**0.3**	**21.6**	**3.3**	**24.9**	**0.5**	**11.6**
1996	**57.5**	**0.2**	**48.7**	**3.1**	**0.4**	**0.3**	**21.9**	**3.1**	**25.0**	**0.4**	**12.9**
1997	**61.1**	**0.2**	**49.7**	**3.2**	**0.3**	**0.4**	**22.0**	**3.0**	**25.0**	**0.3**	**13.4**
1998	**63.3**	**0.2**	**48.9**	**3.1**	**0.4**	**0.4**	**21.1**	**3.2**	**24.3**	**0.3**	**14.4**
1999	**62.0**	**0.1**	**47.0**	**3.6**	**0.2**	**0.3**	**21.1**	**3.0**	**24.1**	**0.3**	**13.9**
2000	**60.9**	**0.2**	**49.3**	**2.9**	**0.2**	**0.3**	**22.6**	**2.8**	**25.4**	**0.3**	**13.1**
2001	**62.0**	**0.1**	**49.7**	**3.6**	**0.2**	**0.3**	**22.9**	**3.0**	**26.0**	**0.4**	**14.8**
2002	**63.6**	**0.1**	**49.1**	**2.6**	**0.1**	**0.3**	**19.6**	**3.0**	**22.6**	**0.4**	**10.4**
2003	**63.8**	**0.1**	**44.0**	**2.5**	**0.1**	**0.3**	**16.7**	**2.7**	**19.5**	**0.3**	**10.7**
2004	**58.4**	**0.1**	**46.4**	**2.7**	**0.5**	**0.2**	**16.9**	**2.4**	**19.3**	**0.3**	**10.2**
2005											
January	54.9	0.1	42.3	NA	0.3	0.5	15.7	2.6	18.3	W	11.7
February	58.4	0.1	45.2	NA	0.3	0.4	16.7	2.7	19.4	W	11.9
March	58.3	0.1	45.8	NA	0.1	0.3	17.5	2.2	19.7	W	10.4
April	59.1	0.1	46.1	2.3	0.1	0.2	16.9	2.2	19.1	W	9.2
May	59.5	0.1	44.7	2.3	NA	0.2	17.0	1.9	18.9	0.1	8.5
June	61.7	0.2	49.8	2.5	0.1	0.2	18.4	1.9	20.3	W	9.8
July	61.1	0.1	45.8	2.3	0.1	0.2	16.4	1.7	18.0	W	9.4
August	61.2	0.1	47.9	2.7	NA	0.2	17.8	2.0	19.8	W	10.7
September	57.9	0.1	45.0	3.1	0.1	0.2	17.5	1.9	19.4	0.1	10.4
October	57.1	0.1	42.8	2.7	0.1	0.2	17.2	1.7	18.9	0.2	10.1
November	59.1	0.1	42.3	NA	0.2	0.3	16.7	2.0	18.8	W	11.4
December	59.4	0.1	44.5	3.8	NA	0.4	16.4	2.4	18.8	W	11.4
2005	**59.0**	**0.1**	**45.2**	**3.2**	**0.1**	**0.3**	**17.0**	**2.1**	**19.1**	**W**	**10.4**
2006											
January	55.4	0.1	40.1	3.7	0.2	0.4	16.1	2.2	18.3	W	10.3
February	58.6	0.1	41.0	4.2	0.2	0.3	16.0	2.0	18.0	W	10.7
March	58.3	0.1	42.5	2.4	0.1	0.3	16.9	2.0	18.9	W	10.0
April	59.4	0.1	42.1	1.9	0.0	0.2	16.2	1.3	17.5	W	9.6
May	58.8	0.1	41.6	1.7	0.0	0.2	17.3	1.1	18.4	W	9.0
June	60.5	0.1	44.5	1.9	0.0	0.2	17.6	0.9	18.6	W	9.9
July	60.0	0.1	43.8	1.5	0.0	0.1	17.2	0.9	18.1	W	10.0
August	60.6	0.1	44.4	1.8	0.0	0.1	18.5	0.9	19.4	W	11.0
September	58.4	0.1	41.3	2.6	0.0	0.1	17.2	0.9	18.1	W	10.6
October	59.0	0.1	41.0	2.7	0.0	0.2	17.0	1.3	18.4	W	10.8
November	57.5	0.1	40.3	3.8	0.1	0.2	17.1	1.0	18.1	W	11.1
December	56.5	0.1	40.1	3.7	0.3	0.3	16.3	1.0	17.2	W	10.0
2006	**58.6**	**0.1**	**41.9**	**2.7**	**0.1**	**0.2**	**17.0**	**1.3**	**18.2**	**W**	**10.2**
2007											
January	54.7	0.1	39.4	3.3	0.2	0.3	18.9	1.2	20.1	W	12.6
February	R57.2	0.1	40.8	4.3	0.2	0.3	R25.3	1.4	R26.7	W	13.0
March	57.4	0.1	40.2	3.5	0.1	0.2	24.5	1.1	25.7	W	11.7

NA = Not available.
W = Withheld to avoid disclosure of individual company data.
[a] Includes No. 4 fuel oil and No. 4 diesel fuel.
R Revised data.
Notes: Motor gasoline averages and totals prior to October 1993 include leaded gasoline.
Notes: Values shown for the current month are preliminary. Values shown for previous months are revised. Data are final upon publication in the *Petroleum Marketing Annual.* Totals may not equal the sum of the components due to rounding.
Source: Energy Information Administration Form EIA-782A, "Refiners'/Gas Plant Operators' Monthly Petroleum Product Sales Report."

Figure 3. U.S. Refiner Retail Petroleum Product Volumes

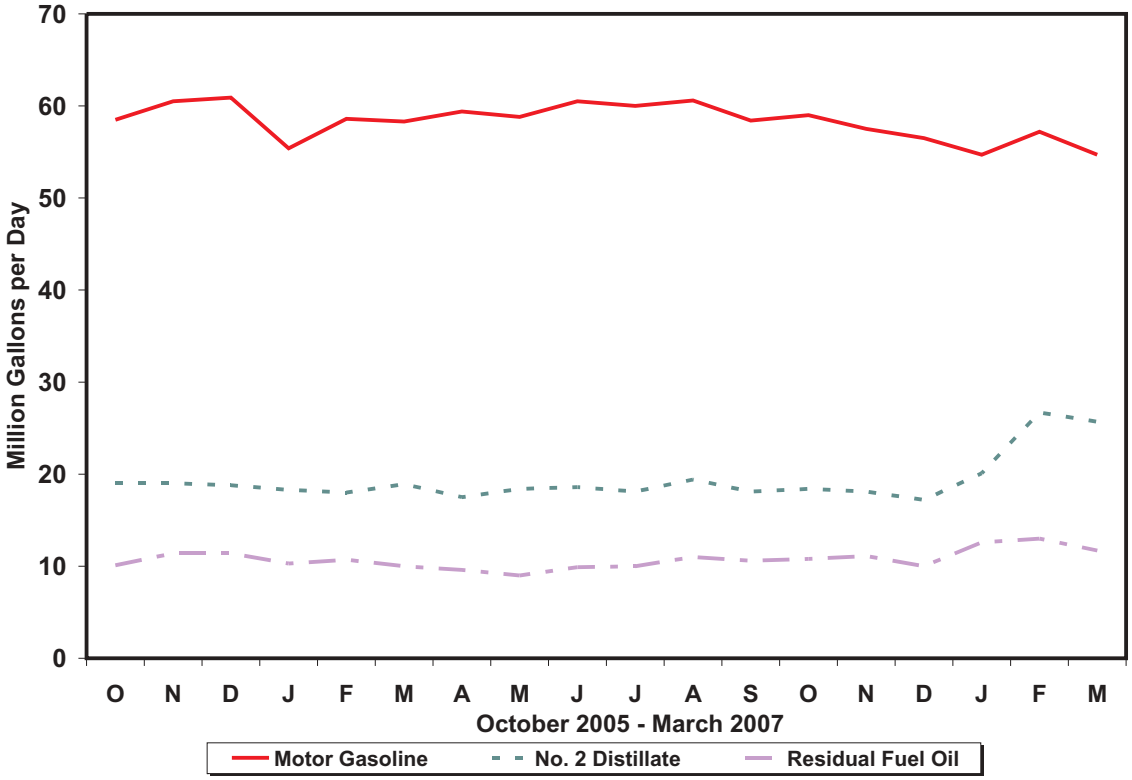

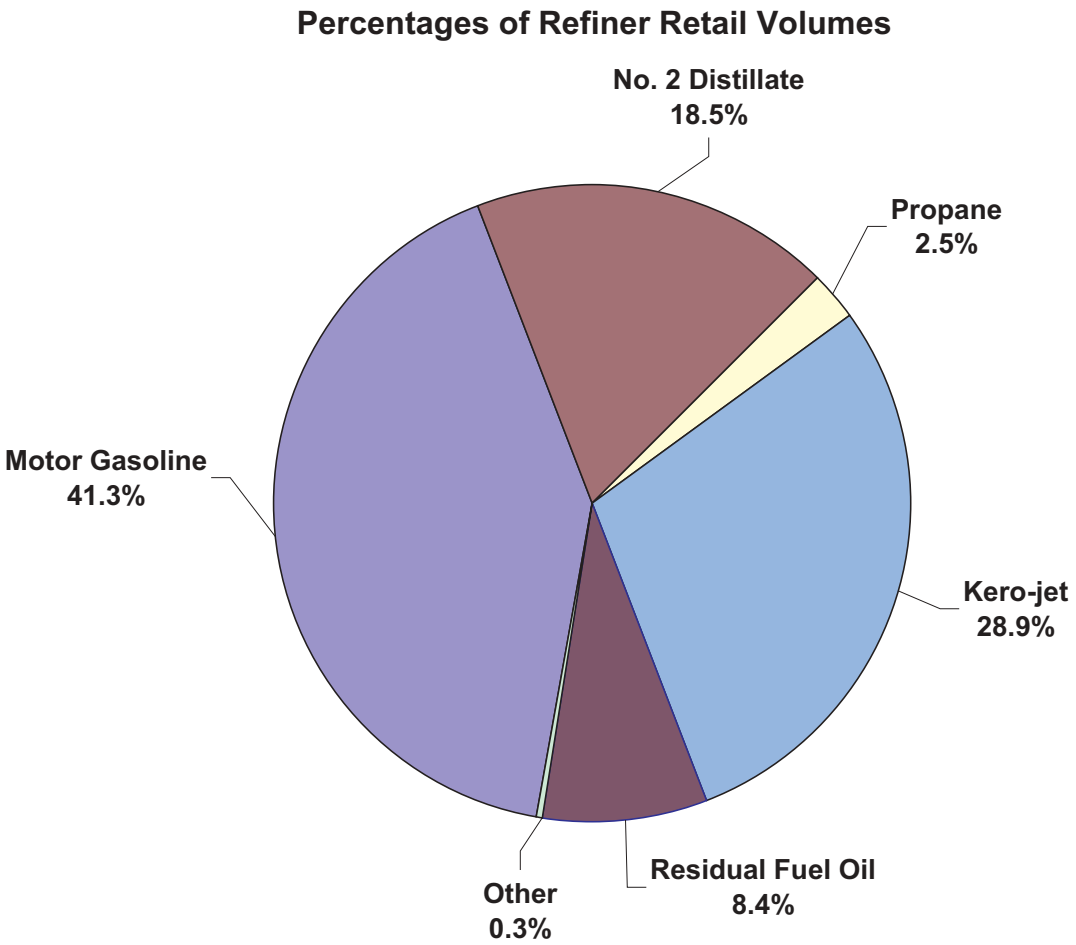

Source: Energy Information Administration, Form EIA--782A, "Refiners'/Gas Plant Operators' Monthly Petroleum Product Sales Report."

Table 4. U.S. Refiner Prices of Petroleum Products for Resale

(Cents per Gallon Excluding Taxes)

Year Month	Motor Gasoline	Aviation Gasoline	Kerosene-Type Jet Fuel	Propane (Consumer Grade)	Kerosene	No. 1 Distillate	No. 2 Distillate			No. 4 Fuel[a]	Residual Fuel Oil
							No. 2 Diesel Fuel	No. 2 Fuel Oil	Average		
1978	**43.4**	**53.7**	**38.6**	**23.7**	**40.4**	**40.6**	**36.5**	**36.9**	**36.7**	**30.5**	**26.3**
1979	**63.7**	**72.1**	**66.0**	**29.1**	**62.4**	**58.3**	**57.4**	**56.9**	**57.1**	**47.0**	**39.9**
1980	**94.1**	**112.8**	**86.8**	**41.5**	**86.4**	**88.0**	**80.1**	**80.3**	**80.2**	**67.0**	**52.8**
1981	**106.4**	**125.0**	**101.2**	**46.6**	**106.6**	**107.1**	**97.2**	**97.6**	**97.4**	**78.3**	**66.3**
1982	**97.3**	**122.8**	**95.3**	**42.7**	**101.8**	**103.8**	**91.4**	**91.4**	**91.4**	**73.7**	**61.2**
1983	**88.2**	**117.8**	**85.4**	**48.4**	**89.2**	**89.6**	**80.8**	**81.5**	**81.2**	**72.6**	**60.9**
1984	**83.2**	**116.5**	**83.0**	**45.0**	**91.6**	**89.2**	**80.3**	**82.1**	**81.3**	**70.7**	**65.4**
1985	**83.5**	**113.0**	**79.4**	**39.8**	**87.4**	**86.3**	**77.2**	**77.6**	**77.4**	**67.2**	**57.7**
1986	**53.1**	**91.2**	**49.5**	**29.0**	**60.6**	**57.9**	**45.2**	**48.6**	**47.0**	**40.9**	**30.5**
1987	**58.9**	**85.9**	**53.8**	**25.2**	**59.2**	**59.9**	**53.4**	**52.7**	**53.1**	**46.2**	**38.5**
1988	**57.7**	**85.0**	**49.5**	**24.0**	**54.9**	**54.9**	**47.3**	**47.3**	**47.3**	**42.5**	**30.0**
1989	**65.4**	**95.0**	**58.3**	**24.7**	**66.9**	**66.8**	**56.7**	**56.5**	**56.6**	**48.0**	**36.0**
1990	**78.6**	**106.3**	**77.3**	**38.6**	**83.9**	**83.8**	**69.4**	**69.7**	**69.5**	**59.0**	**41.3**
1991	**69.9**	**100.1**	**65.0**	**34.9**	**72.3**	**73.0**	**61.5**	**62.2**	**61.8**	**55.6**	**31.4**
1992	**67.7**	**99.1**	**60.5**	**32.8**	**63.2**	**65.2**	**59.1**	**57.9**	**58.5**	**49.5**	**30.8**
1993	**62.6**	**96.5**	**57.7**	**35.1**	**60.4**	**64.6**	**57.0**	**54.4**	**55.9**	**48.8**	**29.3**
1994	**59.9**	**93.3**	**53.4**	**32.4**	**61.8**	**61.5**	**52.9**	**50.6**	**52.2**	**46.2**	**31.7**
1995	**62.6**	**97.5**	**53.9**	**34.4**	**58.0**	**62.5**	**53.8**	**51.1**	**53.0**	**46.3**	**36.3**
1996	**71.3**	**105.5**	**64.6**	**46.1**	**71.4**	**75.1**	**65.9**	**63.9**	**65.3**	**60.3**	**42.0**
1997	**70.0**	**106.5**	**61.3**	**41.6**	**65.3**	**72.3**	**60.6**	**59.0**	**60.2**	**55.1**	**38.7**
1998	**52.6**	**91.2**	**45.0**	**28.8**	**46.5**	**51.3**	**44.4**	**42.2**	**43.9**	**38.3**	**28.0**
1999	**64.5**	**100.7**	**53.3**	**34.2**	**55.0**	**63.4**	**54.6**	**49.3**	**53.6**	**43.0**	**35.4**
2000	**96.3**	**133.0**	**88.0**	**59.5**	**96.9**	**101.9**	**89.8**	**88.6**	**89.6**	**77.8**	**56.6**
2001	**88.6**	**125.6**	**76.3**	**54.0**	**82.1**	**88.3**	**78.4**	**75.6**	**77.9**	**69.7**	**47.6**
2002	**82.8**	**114.6**	**71.6**	**43.1**	**75.2**	**80.5**	**72.4**	**69.4**	**71.8**	**66.3**	**53.0**
2003	**100.2**	**128.8**	**87.1**	**60.7**	**95.5**	**103.3**	**88.3**	**88.1**	**88.2**	**79.3**	**66.1**
2004	**128.8**	**162.7**	**120.8**	**75.1**	**127.1**	**128.9**	**118.7**	**112.5**	**117.8**	**103.3**	**68.1**
2005											
January	128.2	160.4	131.7	NA	145.2	142.8	130.6	131.4	130.8	W	72.1
February	134.2	171.4	138.3	NA	145.4	151.0	139.1	134.4	138.1	W	72.2
March	153.0	189.3	158.2	NA	164.5	168.1	158.8	153.5	158.0	115.9	82.9
April	164.4	204.1	165.5	86.0	164.5	173.9	163.8	155.9	162.8	127.8	89.6
May	154.1	195.2	155.8	82.0	153.8	160.7	152.2	144.4	151.3	W	89.1
June	160.7	197.0	165.0	83.0	171.0	175.3	167.0	159.1	165.9	131.6	90.5
July	171.4	210.2	171.2	86.0	176.5	178.4	171.5	164.7	170.6	W	101.1
August	195.5	230.4	184.7	93.2	194.3	195.2	189.8	178.4	188.3	152.0	115.1
September	220.6	264.7	206.9	108.2	221.3	220.6	212.7	199.3	211.0	169.1	121.9
October	197.0	245.1	233.5	111.6	227.1	230.9	232.3	207.1	229.0	W	124.7
November	160.1	199.3	181.4	103.3	196.5	199.8	182.6	175.2	181.6	W	111.4
December	160.8	200.4	173.8	106.8	195.0	199.1	175.5	172.4	175.0	166.3	119.6
2005	**167.0**	**207.6**	**172.3**	**93.3**	**175.7**	**180.1**	**173.7**	**162.3**	**172.0**	**137.7**	**97.1**
2006											
January	174.9	218.7	182.4	104.3	191.6	194.3	181.0	175.6	180.1	W	118.5
February	166.0	209.6	182.5	97.4	184.7	182.8	180.6	171.1	178.8	W	119.5
March	187.0	228.2	186.2	96.6	197.9	196.1	190.1	179.1	188.4	W	119.3
April	219.6	265.4	203.2	102.2	218.2	203.0	212.2	197.2	210.5	W	117.7
May	226.3	274.3	213.2	103.2	NA	210.1	218.7	201.3	216.9	W	123.9
June	227.9	274.6	213.3	106.1	219.4	NA	218.7	198.4	216.8	W	116.9
July	239.5	287.3	217.4	110.8	225.8	231.5	225.0	200.6	222.8	W	119.5
August	226.1	284.1	221.4	111.3	229.3	237.9	234.3	206.1	231.8	W	124.8
September	180.1	231.9	194.7	103.2	203.7	208.8	191.3	179.7	190.2	143.3	107.2
October	164.1	212.0	181.5	100.3	194.0	205.5	182.7	172.2	181.6	141.3	102.5
November	166.7	213.9	177.8	101.3	194.4	220.9	186.8	169.9	185.0	136.7	102.5
December	172.8	217.2	190.6	103.3	200.7	223.7	188.6	175.3	186.7	145.6	104.3
2006	**196.9**	**249.0**	**196.4**	**103.1**	**200.8**	**204.0**	**201.3**	**183.4**	**199.1**	**151.5**	**113.4**
2007											
January	156.9	199.5	173.0	99.5	180.6	195.6	169.8	160.6	168.5	116.8	97.6
February	R171.7	R218.5	176.7	103.3	194.2	208.0	R182.7	172.4	R181.1	R136.0	R107.2
March	199.4	244.8	185.4	104.9	194.3	215.1	198.3	177.7	195.4	138.3	107.6

NA = Not available.
W = Withheld to avoid disclosure of individual company data.
[a] Includes No. 4 fuel oil and No. 4 diesel fuel.
R Revised data.
Notes: Motor gasoline averages and totals prior to October 1993 include leaded gasoline.
Notes: Values shown for the current month are preliminary. Values shown for previous months are revised. Data are final upon publication in the *Petroleum Marketing Annual.*
Sources: Energy Information Administration Form EIA-782A, "Refiners'/Gas Plant Operators' Monthly Petroleum Product Sales Report," January 1983 forward; Form EIA-460, "Petroleum Industry Monthly Report for Product Prices," source for backcast estimates prior to January 1983.

Figure 4. U.S. Refiner Wholesale Petroleum Product Prices

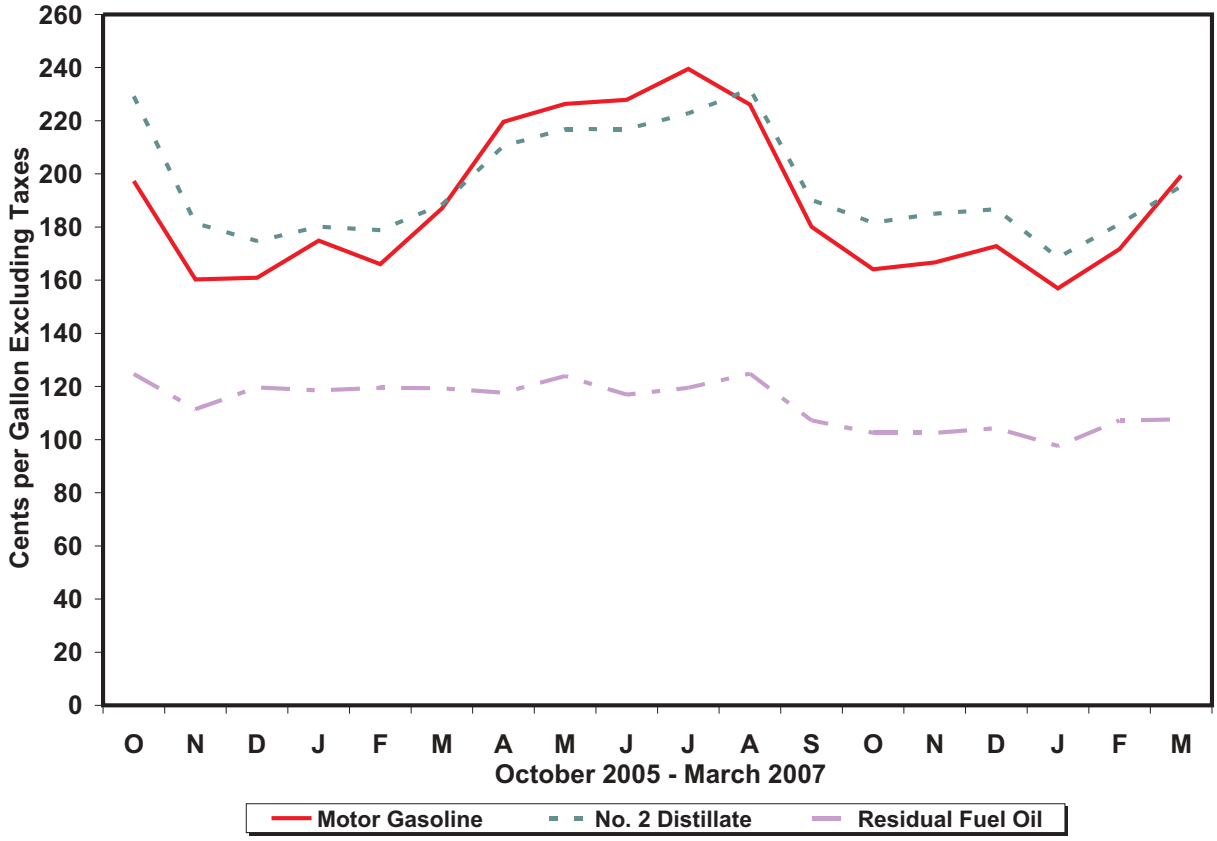

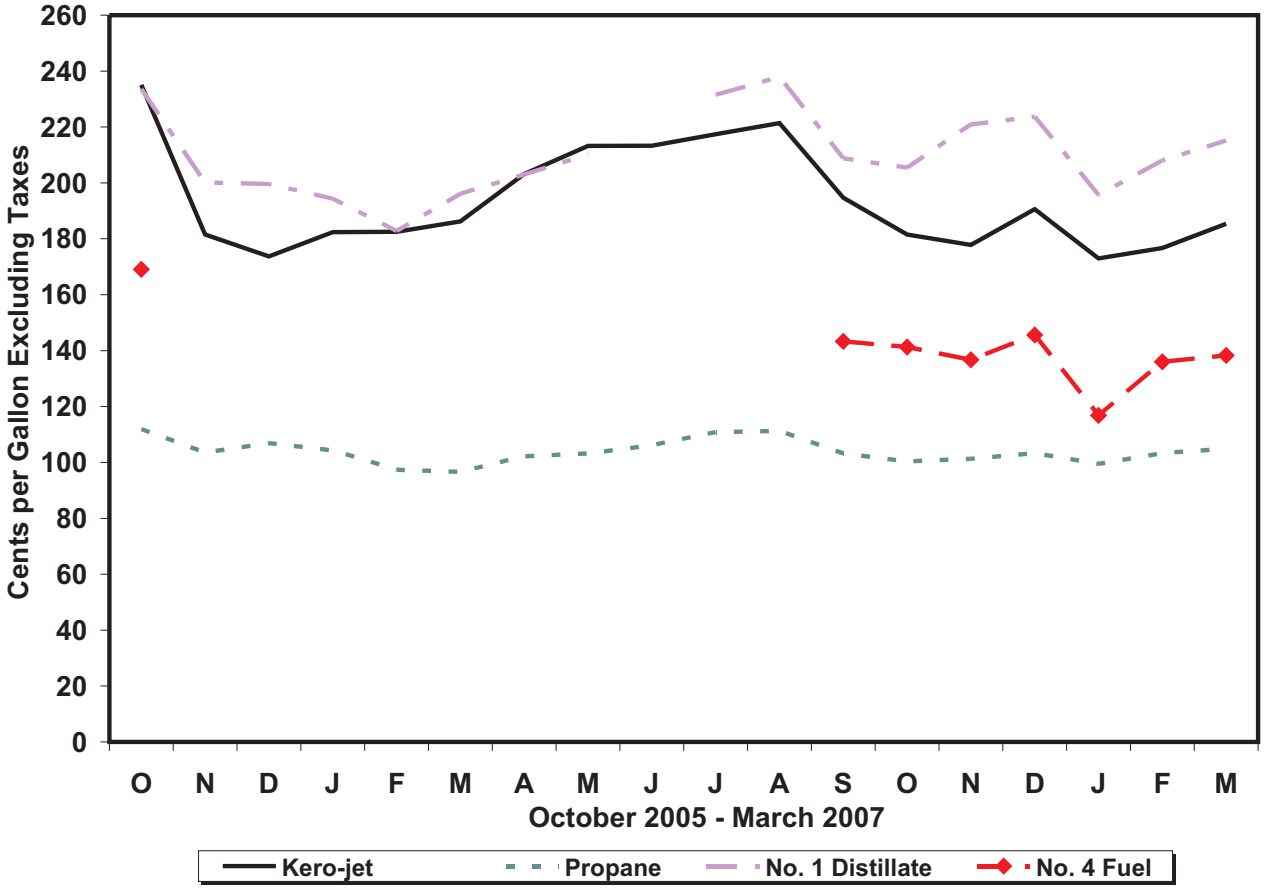

Table 5. U.S. Refiner Volumes of Petroleum Products for Resale

(Million Gallons per Day)

Year Month	Motor Gasoline	Aviation Gasoline	Kerosene-Type Jet Fuel	Propane (Consumer Grade)	Kerosene	No. 1 Distillate	No. 2 Distillate			No. 4 Fuel[a]	Residual Fuel Oil
							No. 2 Diesel Fuel	No. 2 Fuel Oil	Total		
1983	**242.5**	**0.7**	**5.4**	**26.0**	**2.5**	**2.4**	**38.1**	**47.3**	**85.5**	**0.9**	**20.2**
1984	**246.3**	**0.8**	**6.6**	**26.7**	**2.2**	**2.6**	**42.8**	**51.4**	**94.2**	**1.7**	**21.3**
1985	**256.9**	**0.7**	**7.6**	**29.2**	**2.4**	**2.7**	**43.3**	**53.9**	**97.3**	**1.2**	**19.9**
1986	**257.2**	**0.7**	**9.2**	**26.3**	**2.4**	**2.5**	**46.4**	**53.8**	**100.3**	**1.2**	**18.6**
1987	**257.2**	**0.8**	**10.1**	**27.0**	**2.3**	**2.0**	**44.3**	**49.3**	**93.6**	**1.5**	**16.9**
1988	**263.7**	**0.7**	**10.0**	**27.7**	**2.7**	**2.6**	**47.8**	**50.1**	**97.9**	**1.2**	**18.9**
1989	**260.7**	**0.7**	**8.6**	**25.9**	**2.7**	**2.7**	**50.7**	**46.7**	**97.5**	**1.2**	**21.0**
1990	**264.8**	**0.7**	**8.8**	**25.5**	**2.2**	**2.4**	**51.9**	**45.9**	**97.8**	**0.8**	**17.9**
1991	**261.3**	**0.7**	**8.7**	**25.4**	**2.1**	**2.4**	**51.5**	**46.9**	**98.3**	**0.4**	**17.8**
1992	**265.4**	**0.7**	**8.0**	**26.7**	**2.2**	**2.3**	**50.8**	**48.9**	**99.7**	**0.4**	**15.2**
1993	**266.9**	**0.6**	**8.3**	**27.9**	**2.3**	**2.3**	**58.0**	**43.6**	**101.7**	**0.4**	**12.6**
1994	**276.7**	**0.7**	**9.1**	**28.4**	**2.5**	**1.9**	**72.4**	**32.9**	**105.3**	**0.4**	**12.8**
1995	**288.8**	**0.6**	**9.9**	**30.6**	**2.4**	**1.7**	**75.9**	**31.0**	**106.9**	**0.3**	**13.6**
1996	**293.6**	**0.6**	**11.5**	**32.9**	**2.7**	**1.8**	**83.7**	**33.1**	**116.8**	**0.3**	**13.8**
1997	**292.7**	**0.6**	**11.3**	**32.2**	**2.5**	**1.6**	**88.7**	**31.2**	**119.9**	**0.2**	**11.5**
1998	**300.4**	**0.6**	**12.2**	**32.7**	**2.2**	**1.4**	**91.9**	**27.3**	**119.2**	**0.1**	**15.4**
1999	**306.9**	**0.7**	**15.2**	**33.6**	**2.4**	**1.7**	**95.5**	**24.3**	**119.9**	**0.2**	**11.5**
2000	**304.4**	**0.6**	**15.7**	**34.8**	**2.3**	**1.5**	**98.8**	**23.3**	**122.1**	**0.2**	**10.5**
2001	**305.2**	**0.6**	**14.3**	**35.0**	**2.2**	**1.4**	**101.3**	**25.2**	**126.4**	**0.1**	**10.3**
2002	**311.8**	**0.6**	**12.1**	**32.9**	**2.0**	**1.3**	**100.8**	**23.6**	**124.4**	**0.1**	**8.8**
2003	**311.6**	**0.5**	**12.2**	**36.5**	**2.3**	**1.2**	**108.9**	**20.9**	**129.8**	**0.1**	**6.7**
2004	**316.4**	**0.6**	**12.7**	**40.3**	**2.1**	**1.3**	**116.5**	**19.6**	**136.1**	**NA**	**5.9**
2005											
January	299.9	0.4	13.6	NA	3.9	3.6	106.7	28.2	134.8	W	5.3
February	314.8	0.4	13.7	NA	3.6	2.2	112.1	28.0	140.1	W	7.0
March	315.0	0.5	14.4	NA	2.0	1.2	121.9	23.1	144.9	0.1	4.9
April	324.9	0.5	16.6	26.3	1.0	0.5	118.6	18.1	136.7	0.1	4.0
May	329.8	0.5	17.7	24.8	0.8	0.3	121.6	16.1	137.7	W	3.9
June	344.1	0.7	15.5	26.8	0.8	0.4	126.1	18.5	144.6	NA	6.6
July	329.4	0.6	17.0	24.9	1.2	0.4	119.3	17.4	136.6	W	4.4
August	341.0	0.7	14.4	26.7	1.7	0.6	128.3	19.0	147.3	NA	3.4
September	312.0	0.6	15.2	30.5	0.9	0.8	120.1	16.5	136.7	NA	3.5
October	310.0	0.4	14.0	36.1	1.5	1.3	117.5	18.2	135.7	W	3.8
November	316.3	0.5	15.5	37.5	2.6	2.4	115.5	18.8	134.2	W	4.3
December	324.1	0.3	14.1	47.2	3.7	3.5	116.4	25.1	141.5	0.1	5.9
2005	**321.8**	**0.5**	**15.2**	**35.1**	**2.0**	**1.4**	**118.7**	**20.6**	**139.3**	**NA**	**4.7**
2006											
January	289.3	0.4	15.1	38.2	2.7	2.4	110.4	22.5	132.9	W	3.7
February	311.8	0.4	15.7	40.6	2.4	3.3	117.3	26.6	143.9	W	3.8
March	309.8	0.5	16.0	40.3	1.2	1.5	122.7	21.2	144.0	W	4.1
April	319.6	0.5	13.6	35.0	0.6	1.0	118.5	15.2	133.7	W	4.4
May	322.0	0.7	13.7	31.4	1.0	0.7	124.4	14.1	138.6	W	5.0
June	329.5	0.6	15.9	35.1	0.6	0.8	128.3	13.3	141.5	W	6.1
July	319.1	0.7	14.2	32.1	0.9	0.4	122.5	12.3	134.8	W	7.2
August	335.1	0.7	14.0	36.0	1.0	0.7	127.5	12.7	140.3	W	8.3
September	317.3	0.6	18.6	37.6	1.4	0.6	129.7	13.7	143.4	0.1	8.6
October	309.0	0.5	16.9	42.9	1.9	1.1	129.9	14.8	144.7	0.1	6.6
November	307.3	0.5	16.1	44.5	1.9	1.6	125.4	15.6	141.0	0.2	7.3
December	315.1	0.4	15.2	50.7	1.7	1.4	116.2	19.8	136.0	0.2	10.2
2006	**315.6**	**0.5**	**15.4**	**38.7**	**1.4**	**1.3**	**122.8**	**16.8**	**139.5**	**0.1**	**6.3**
2007											
January	298.2	0.5	15.4	48.6	2.3	1.8	122.1	19.6	141.7	0.4	8.5
February	R310.4	0.4	16.1	R50.8	3.3	1.8	R127.9	22.8	R150.7	R0.2	R7.3
March	316.8	0.5	17.2	39.3	1.4	0.6	128.2	20.6	148.8	0.3	7.3

NA = Not available.
W = Withheld to avoid disclosure of individual company data.
[a] Includes No. 4 fuel oil and No. 4 diesel fuel.
R Revised data.
Notes: Motor gasoline averages and totals prior to October 1993 include leaded gasoline.
Notes: Values shown for the current month are preliminary. Values shown for previous months are revised. Data are final upon publication in the *Petroleum Marketing Annual.* Totals may not equal the sum of the components due to rounding.
Source: Energy Information Administration Form EIA-782A, "Refiners'/Gas Plant Operators' Monthly Petroleum Product Sales Report."

Figure 5. U.S. Refiner Wholesale Petroleum Product Volumes

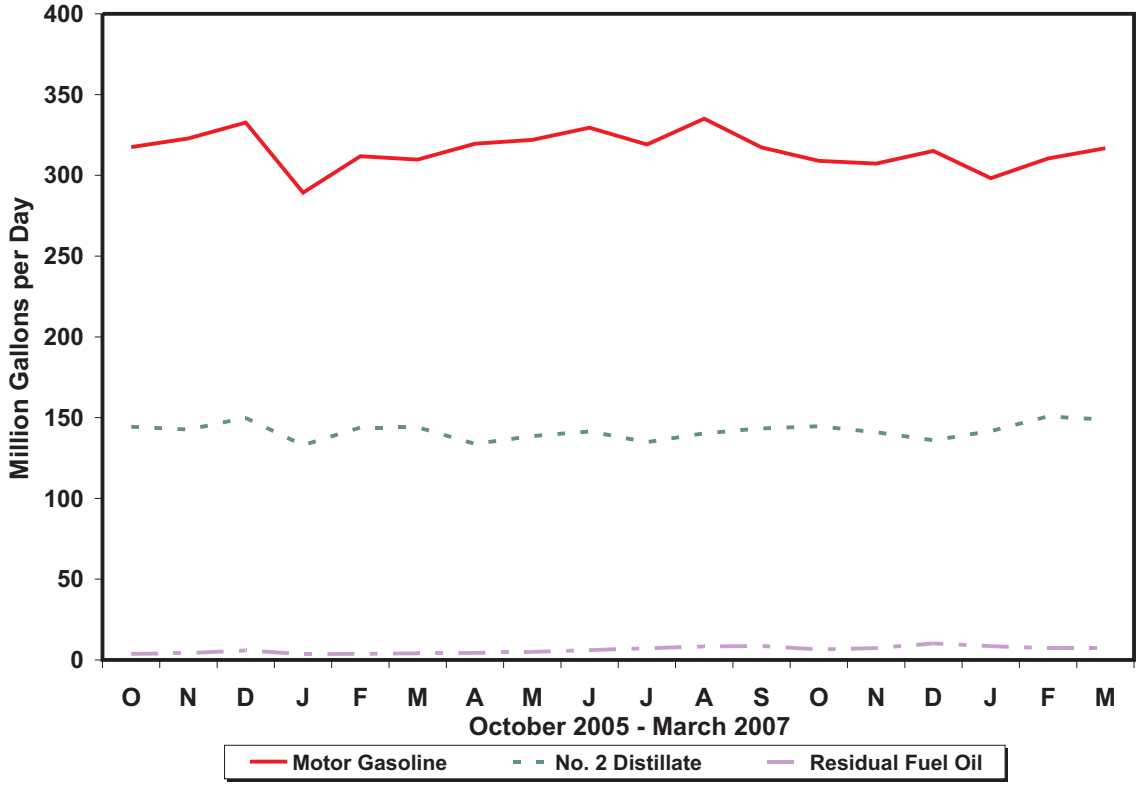

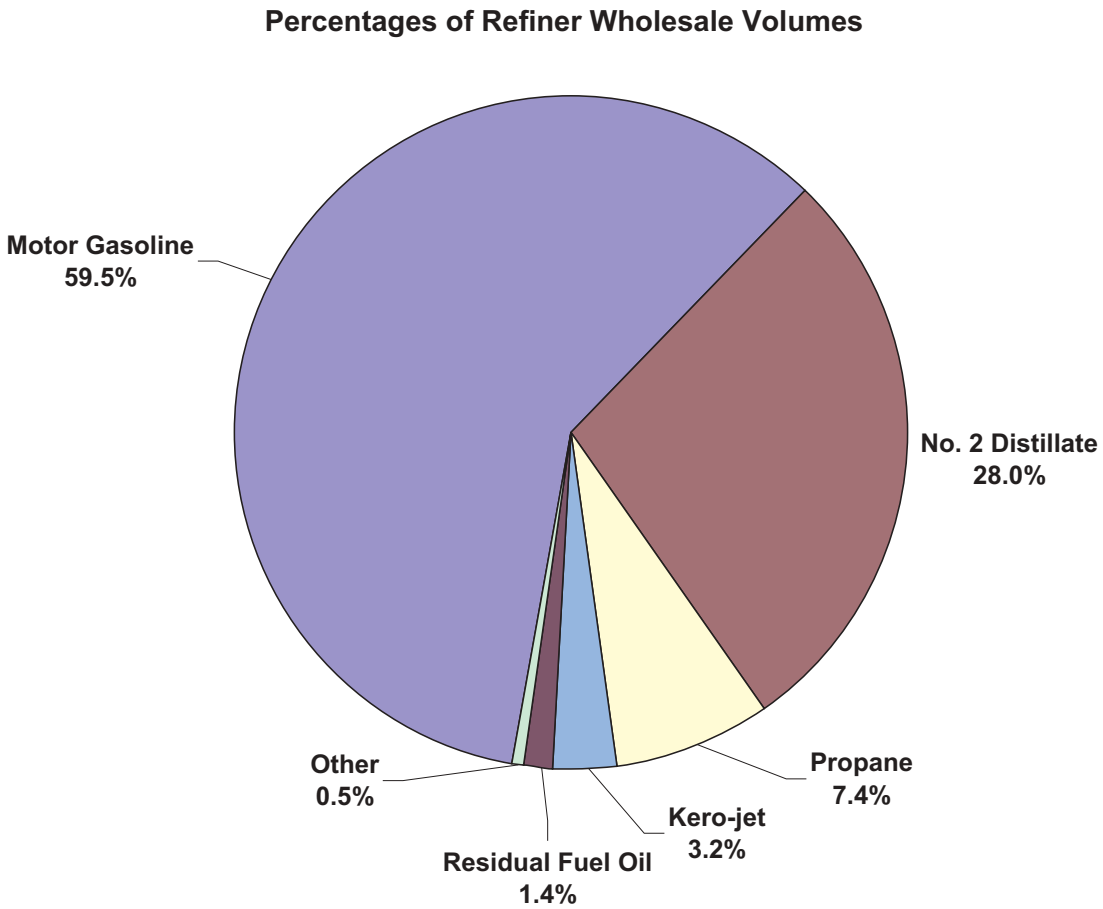

Source: Energy Information Administration, Form EIA-782A, "Refiners'/Gas Plant Operators' Monthly Petroleum Product Sales Report."

Table 6. U.S. Refiner Motor Gasoline Prices by Grade and Sales Type

(Cents per Gallon Excluding Taxes)

Year Month	Regular						Midgrade					
	Sales to End Users		Sales for Resale				Sales to End Users		Sales for Resale			
	Through Retail Outlets	Average[a]	DTW	Rack	Bulk	Average	Through Retail Outlets	Average[a]	DTW	Rack	Bulk	Average
1983	**98.0**	**97.0**	**–**	**–**	**–**	**89.5**	**–**	**–**	**–**	**–**	**–**	**–**
1984	**92.2**	**91.4**	**–**	**–**	**–**	**84.2**	**–**	**–**	**–**	**–**	**–**	**–**
1985	**92.5**	**91.7**	**–**	**–**	**–**	**84.3**	**–**	**–**	**–**	**–**	**–**	**–**
1986	**62.4**	**61.6**	**–**	**–**	**–**	**52.2**	**–**	**–**	**–**	**–**	**–**	**–**
1987	**65.9**	**65.0**	**–**	**–**	**–**	**56.9**	**–**	**–**	**–**	**–**	**–**	**–**
1988	**64.9**	**64.1**	**–**	**–**	**–**	**54.8**	**–**	**–**	**–**	**–**	**–**	**–**
1989	**72.0**	**71.4**	**–**	**–**	**–**	**61.8**	**79.6**	**79.3**	**–**	**–**	**–**	**68.6**
1990	**85.3**	**84.9**	**–**	**–**	**–**	**75.8**	**92.3**	**92.1**	**–**	**–**	**–**	**81.4**
1991	**76.4**	**76.1**	**–**	**–**	**–**	**67.2**	**84.7**	**84.3**	**–**	**–**	**–**	**73.3**
1992	**74.6**	**74.3**	**–**	**–**	**–**	**64.5**	**83.1**	**82.7**	**–**	**–**	**–**	**70.8**
1993	**71.6**	**71.2**	**–**	**–**	**–**	**59.3**	**81.0**	**80.5**	**–**	**–**	**–**	**66.0**
1994	**69.5**	**68.9**	**64.6**	**54.7**	**50.2**	**56.6**	**79.1**	**78.5**	**70.4**	**58.4**	**NA**	**63.8**
1995	**72.3**	**71.7**	**68.2**	**57.6**	**53.4**	**59.3**	**81.3**	**80.8**	**73.7**	**61.9**	**NA**	**67.0**
1996	**81.2**	**80.7**	**77.0**	**67.2**	**62.2**	**68.5**	**90.1**	**89.6**	**82.4**	**70.9**	**NA**	**75.9**
1997	**80.3**	**79.8**	**76.4**	**65.6**	**61.5**	**67.3**	**89.8**	**89.5**	**82.2**	**69.4**	**71.1**	**74.9**
1998	**63.4**	**63.0**	**59.6**	**48.1**	**44.9**	**49.9**	**73.1**	**72.8**	**65.5**	**52.1**	**NA**	**57.6**
1999	**74.7**	**74.2**	**73.0**	**60.5**	**54.2**	**62.0**	**83.8**	**83.5**	**78.4**	**63.9**	**NA**	**69.6**
2000	**107.7**	**107.3**	**104.2**	**92.7**	**87.3**	**94.2**	**117.1**	**116.8**	**109.9**	**96.0**	**–**	**101.3**
2001	**100.0**	**99.7**	**97.7**	**84.8**	**78.6**	**86.5**	**110.3**	**110.0**	**104.2**	**88.8**	**–**	**94.5**
2002	**91.5**	**91.2**	**88.6**	**80.1**	**73.5**	**80.6**	**101.3**	**101.0**	**96.8**	**83.9**	**–**	**88.5**
2003	**112.7**	**112.3**	**113.4**	**96.5**	**88.8**	**98.1**	**122.2**	**121.8**	**119.6**	**100.4**	**–**	**106.1**
2004	**140.7**	**140.4**	**141.4**	**125.7**	**118.2**	**126.9**	**150.3**	**149.9**	**146.9**	**129.6**	**–**	**134.0**
2005												
January	136.6	136.3	131.0	127.2	120.3	126.5	146.9	146.6	138.7	131.3	–	133.0
February	143.9	143.7	140.9	132.3	126.1	132.5	154.1	153.8	147.8	136.4	–	139.0
March	161.2	160.9	158.0	152.2	141.1	151.3	171.4	171.0	164.8	155.4	–	157.4
April	177.7	177.3	178.6	161.9	153.3	162.7	188.8	188.4	184.7	163.2	–	167.7
May	168.2	167.9	171.7	150.3	145.3	152.3	180.4	180.1	178.3	151.3	–	156.6
June	169.4	169.1	167.7	159.7	150.3	159.0	179.6	179.3	174.8	161.7	–	164.1
July	182.2	181.9	182.3	168.8	161.5	169.5	193.1	192.8	189.3	171.1	–	174.4
August	205.8	205.3	201.3	195.1	181.5	193.7	215.9	215.4	208.9	199.7	–	201.3
September	239.7	239.0	230.6	218.3	210.8	218.9	250.2	249.8	237.9	221.5	–	224.5
October	223.7	223.2	215.3	192.0	192.2	195.2	235.1	234.8	223.6	195.6	–	200.7
November	179.3	179.0	178.3	156.1	151.6	158.2	191.9	191.5	186.5	160.3	–	164.9
December	171.3	171.1	161.7	160.0	154.5	159.3	181.1	180.8	170.0	163.7	–	164.8
2005	**180.5**	**180.2**	**176.5**	**165.3**	**156.8**	**165.4**	**189.6**	**189.3**	**182.1**	**168.1**	**–**	**170.8**
2006												
January	184.8	184.6	176.0	173.9	167.2	173.3	194.7	194.4	184.5	176.0	W	177.5
February	180.8	180.4	177.8	162.6	159.9	164.2	191.9	191.6	186.1	168.1	W	171.2
March	196.1	195.8	188.2	186.5	175.5	185.2	206.7	206.4	197.1	192.5	W	193.3
April	231.1	230.8	223.4	220.2	202.0	217.8	241.5	241.2	231.8	224.0	–	225.3
May	243.4	242.9	250.1	222.7	209.9	224.2	256.4	256.1	257.4	226.2	–	231.2
June	241.2	240.7	243.5	225.9	210.6	225.7	253.8	253.5	251.8	232.2	–	235.6
July	250.4	250.0	247.6	238.3	223.6	237.4	262.4	262.1	256.2	244.7	–	246.9
August	246.2	245.7	242.2	222.0	217.8	223.8	259.1	258.8	251.9	230.7	–	234.0
September	204.3	203.8	208.2	173.9	172.3	177.8	220.7	220.4	219.2	178.5	–	185.2
October	175.5	175.4	175.8	161.1	154.4	162.0	185.8	185.8	185.0	165.8	–	169.0
November	175.9	175.8	172.6	164.6	156.7	164.7	187.7	187.6	180.7	170.1	–	171.9
December	183.7	183.5	182.8	170.2	163.2	170.8	196.4	196.2	189.6	174.3	–	177.0
2006	**210.4**	**210.1**	**208.0**	**194.4**	**186.7**	**195.0**	**221.0**	**220.8**	**215.5**	**198.7**	**W**	**201.6**
2007												
January	175.6	175.4	179.5	151.6	148.6	154.8	189.5	189.4	186.1	154.9	–	160.3
February	R181.0	R180.8	R183.3	R169.6	R157.0	R169.5	R194.1	R193.9	190.5	R174.9	–	R177.5
March	210.6	210.3	217.2	196.3	183.1	197.1	224.5	224.3	224.9	201.1	W	205.0

See footnotes at end of table.

Table 6. U.S. Refiner Motor Gasoline Prices by Grade and Sales Type

(Cents per Gallon Excluding Taxes) — Continued

Year Month	Premium						All Grades					
	Sales to End Users		Sales for Resale				Sales to End Users		Sales for Resale			
	Through Retail Outlets	Average[a]	DTW	Rack	Bulk	Average	Through Retail Outlets	Average[a]	DTW	Rack	Bulk	Average
1983	**108.0**	**105.7**	**–**	**–**	**–**	**96.4**	**96.4**	**95.4**	**–**	**–**	**–**	**88.2**
1984	**102.1**	**101.5**	**–**	**–**	**–**	**91.6**	**91.4**	**90.7**	**–**	**–**	**–**	**83.2**
1985	**103.0**	**102.3**	**–**	**–**	**–**	**92.2**	**92.1**	**91.2**	**–**	**–**	**–**	**83.5**
1986	**74.8**	**73.7**	**–**	**–**	**–**	**61.0**	**63.2**	**62.4**	**–**	**–**	**–**	**53.1**
1987	**79.0**	**78.4**	**–**	**–**	**–**	**67.1**	**67.8**	**66.9**	**–**	**–**	**–**	**58.9**
1988	**79.4**	**78.8**	**–**	**–**	**–**	**67.2**	**68.1**	**67.3**	**–**	**–**	**–**	**57.7**
1989	**87.4**	**86.8**	**–**	**–**	**–**	**74.9**	**76.3**	**75.6**	**–**	**–**	**–**	**65.4**
1990	**99.0**	**98.5**	**–**	**–**	**–**	**87.4**	**88.8**	**88.3**	**–**	**–**	**–**	**78.6**
1991	**91.2**	**90.7**	**–**	**–**	**–**	**79.2**	**80.0**	**79.7**	**–**	**–**	**–**	**69.9**
1992	**92.0**	**91.4**	**–**	**–**	**–**	**77.4**	**79.2**	**78.7**	**–**	**–**	**–**	**67.7**
1993	**89.6**	**88.9**	**–**	**–**	**–**	**72.2**	**76.5**	**75.9**	**–**	**–**	**–**	**62.6**
1994	**87.3**	**86.5**	**78.7**	**64.0**	**55.6**	**69.5**	**74.4**	**73.8**	**69.3**	**56.7**	**50.9**	**59.9**
1995	**89.7**	**89.0**	**82.2**	**67.3**	**58.3**	**72.2**	**77.1**	**76.5**	**72.9**	**59.8**	**54.0**	**62.6**
1996	**97.9**	**97.2**	**89.7**	**76.2**	**66.9**	**80.3**	**85.3**	**84.7**	**80.9**	**69.0**	**62.7**	**71.3**
1997	**97.9**	**97.3**	**89.5**	**74.9**	**65.8**	**79.2**	**84.4**	**83.9**	**80.3**	**67.4**	**62.0**	**70.0**
1998	**81.1**	**80.5**	**72.6**	**57.3**	**48.9**	**61.7**	**67.8**	**67.3**	**63.6**	**50.0**	**45.4**	**52.6**
1999	**91.2**	**90.6**	**85.1**	**68.7**	**58.5**	**72.6**	**78.5**	**78.1**	**76.5**	**62.1**	**54.9**	**64.5**
2000	**125.0**	**124.2**	**117.4**	**101.7**	**92.7**	**105.5**	**111.1**	**110.6**	**107.4**	**94.0**	**87.9**	**96.3**
2001	**118.1**	**117.5**	**111.2**	**93.6**	**83.0**	**98.0**	**103.5**	**103.2**	**100.9**	**86.2**	**79.1**	**88.6**
2002	**109.4**	**108.8**	**103.0**	**89.9**	**80.0**	**92.8**	**94.9**	**94.7**	**92.2**	**81.6**	**74.1**	**82.8**
2003	**131.2**	**130.5**	**126.9**	**106.4**	**95.5**	**111.3**	**116.0**	**115.6**	**116.4**	**97.8**	**89.3**	**100.2**
2004	**160.3**	**159.6**	**155.3**	**136.1**	**127.4**	**140.8**	**143.9**	**143.5**	**144.2**	**127.0**	**118.7**	**128.8**
2005												
January	156.8	156.2	146.2	137.4	126.2	138.5	139.8	139.5	134.2	128.5	120.7	128.2
February	163.9	163.4	155.5	142.6	131.6	144.9	147.0	146.8	143.9	133.6	126.5	134.2
March	180.0	179.3	172.0	163.3	154.6	164.9	164.0	163.7	160.8	153.4	141.9	153.0
April	198.7	197.9	192.8	174.0	164.9	177.8	180.7	180.3	181.3	163.1	154.0	164.4
May	191.8	191.1	186.7	162.0	155.4	167.5	171.7	171.4	174.7	151.5	145.8	154.1
June	190.4	189.7	182.8	171.5	161.0	173.4	172.4	172.1	170.7	161.0	150.8	160.7
July	204.2	203.5	198.0	182.5	176.7	185.7	185.3	185.0	185.3	170.3	162.5	171.4
August	225.9	224.9	217.0	207.5	198.9	209.0	208.6	208.0	204.3	196.5	182.5	195.5
September	260.3	259.0	246.2	231.8	225.4	234.5	242.4	241.7	233.4	219.7	211.9	220.6
October	246.3	245.5	231.0	206.0	200.6	211.2	226.7	226.2	218.2	193.4	193.0	197.0
November	204.5	203.6	194.3	169.0	161.5	174.8	182.8	182.4	181.5	157.5	152.0	160.1
December	192.8	192.2	177.0	171.9	167.2	172.8	174.1	173.9	164.8	161.3	155.2	160.8
2005	**200.0**	**199.2**	**190.1**	**176.0**	**169.6**	**178.9**	**183.3**	**182.9**	**179.1**	**166.4**	**157.6**	**167.0**
2006												
January	205.6	205.1	W	187.0	182.2	187.8	187.6	187.3	179.0	175.1	168.2	174.9
February	203.6	202.9	W	175.1	169.0	179.4	183.9	183.5	180.9	164.0	160.3	166.0
March	215.9	215.3	W	199.4	192.8	199.8	198.9	198.5	191.2	188.0	176.8	187.0
April	251.6	250.9	238.5	234.4	230.1	235.1	233.8	233.4	226.1	221.6	203.3	219.6
May	269.2	268.0	265.4	238.1	228.4	243.5	246.6	246.1	252.8	224.3	210.9	226.3
June	266.2	265.0	259.5	242.4	236.3	246.0	244.4	243.9	246.4	227.7	211.6	227.9
July	274.4	273.5	264.1	254.7	244.0	256.1	253.4	253.0	250.5	240.0	224.7	239.5
August	270.8	270.0	259.0	239.7	237.8	244.0	249.3	248.8	245.3	224.0	218.5	226.1
September	233.4	232.5	225.2	191.5	180.4	198.1	208.3	207.8	211.6	175.7	172.8	180.1
October	200.9	200.5	193.0	177.0	164.5	179.6	178.9	178.7	179.1	162.8	155.1	164.1
November	199.3	198.9	189.3	180.7	172.2	182.0	179.1	178.9	175.8	166.3	157.9	166.7
December	208.0	207.7	199.6	186.5	175.5	188.7	187.0	186.8	185.9	171.8	164.0	172.8
2006	**232.7**	**232.1**	**W**	**209.3**	**198.3**	**211.6**	**213.3**	**213.0**	**210.7**	**195.9**	**187.3**	**196.9**
2007												
January	201.8	201.4	197.0	168.6	155.3	174.1	179.2	178.9	182.8	153.3	149.0	156.9
February	205.7	R205.3	R201.1	R185.6	R169.2	R188.1	R184.3	R184.1	R186.6	R171.3	R157.6	R171.7
March	236.5	236.1	W	214.7	205.1	218.8	214.0	213.7	220.4	198.2	184.2	199.4

Dash (–) = No data reported.
NA = Not available.
W = Withheld to avoid disclosure of individual company data.
[a] Includes sales through retail outlets as well as all direct sales to end users that were not made through company-operated retail outlets, e.g., sales to agricultural customers, commercial sales, and industrial sales.
R Revised data.
Notes: Data for the 4th quarter of 1993 were derived from two separate survey systems. The DTW, Rack, and Bulk components were derived from the revised EIA-782 survey system, while the End-Use and Average Resale categories were derived from the predecessor EIA-782 survey system. Therefore, the DTW, Rack, and Bulk components are not consistent with the Average Resale category. Beginning January 1994, all data are from the revised EIA-782 survey system and are consistent.
Notes: Motor gasoline averages and totals prior to October 1993 include leaded gasoline.
Notes: Values shown for the current month are preliminary. Values shown for previous months are revised. Data are final upon publication in the *Petroleum Marketing Annual.*
Source: Energy Information Administration Form EIA-782A, "Refiners'/Gas Plant Operators' Monthly Petroleum Product Sales Report."

Table 7. U.S. Refiner Motor Gasoline Volumes by Grade and Sales Type

(Million Gallons per Day)

Year Month	Regular						Midgrade					
	Sales to End Users		Sales for Resale				Sales to End Users		Sales for Resale			
	Through Retail Outlets	Total[a]	DTW	Rack	Bulk	Total	Through Retail Outlets	Total[a]	DTW	Rack	Bulk	Total
1983	**20.0**	**23.5**	**–**	**–**	**–**	**98.3**	**–**	**–**	**–**	**–**	**–**	**–**
1984	**24.3**	**27.8**	**–**	**–**	**–**	**106.8**	**–**	**–**	**–**	**–**	**–**	**–**
1985	**26.2**	**29.9**	**–**	**–**	**–**	**119.7**	**–**	**–**	**–**	**–**	**–**	**–**
1986	**30.9**	**34.7**	**–**	**–**	**–**	**127.0**	**–**	**–**	**–**	**–**	**–**	**–**
1987	**32.7**	**36.1**	**–**	**–**	**–**	**141.9**	**–**	**–**	**–**	**–**	**–**	**–**
1988	**34.2**	**37.3**	**–**	**–**	**–**	**153.6**	**–**	**–**	**–**	**–**	**–**	**–**
1989	**34.3**	**36.8**	**–**	**–**	**–**	**155.7**	**4.9**	**5.1**	**–**	**–**	**–**	**16.4**
1990	**36.7**	**38.8**	**–**	**–**	**–**	**174.5**	**7.4**	**7.6**	**–**	**–**	**–**	**23.1**
1991	**38.4**	**40.4**	**–**	**–**	**–**	**180.9**	**7.9**	**8.2**	**–**	**–**	**–**	**23.7**
1992	**36.5**	**38.4**	**–**	**–**	**–**	**182.2**	**8.9**	**9.2**	**–**	**–**	**–**	**27.5**
1993	**35.6**	**37.2**	**–**	**–**	**–**	**184.0**	**8.7**	**8.9**	**–**	**–**	**–**	**27.7**
1994	**34.3**	**35.9**	**47.7**	**120.3**	**24.3**	**192.3**	**8.5**	**8.7**	**12.8**	**15.7**	**0.2**	**28.7**
1995	**34.3**	**35.9**	**43.8**	**126.2**	**31.8**	**201.8**	**9.6**	**9.8**	**13.3**	**17.2**	**0.1**	**30.6**
1996	**37.2**	**38.9**	**46.5**	**131.9**	**35.2**	**213.6**	**9.5**	**9.8**	**12.9**	**16.6**	**NA**	**29.5**
1997	**40.5**	**42.4**	**46.2**	**135.7**	**33.9**	**215.8**	**9.7**	**10.0**	**12.1**	**16.3**	**NA**	**28.4**
1998	**41.7**	**43.2**	**44.4**	**138.9**	**37.1**	**220.3**	**10.1**	**10.3**	**11.1**	**16.3**	**NA**	**27.4**
1999	**41.6**	**43.0**	**45.6**	**147.5**	**34.5**	**227.6**	**9.9**	**10.1**	**10.5**	**16.1**	**NA**	**26.6**
2000	**43.6**	**45.0**	**47.5**	**159.3**	**32.4**	**239.3**	**8.6**	**8.7**	**8.8**	**14.2**	**–**	**23.0**
2001	**45.0**	**46.3**	**47.2**	**163.2**	**33.0**	**243.5**	**8.3**	**8.4**	**7.8**	**13.3**	**–**	**21.1**
2002	**46.2**	**47.4**	**46.9**	**163.0**	**39.2**	**249.2**	**8.3**	**8.5**	**7.4**	**13.4**	**–**	**20.8**
2003	**47.3**	**48.6**	**43.5**	**171.4**	**40.1**	**255.0**	**7.8**	**7.9**	**5.5**	**13.1**	**–**	**18.6**
2004	**44.5**	**45.8**	**41.1**	**182.1**	**42.2**	**265.4**	**6.4**	**6.5**	**4.4**	**12.7**	**–**	**17.0**
2005												
January	42.0	43.1	36.4	171.6	43.3	251.3	6.1	6.2	3.6	12.1	–	15.7
February	44.8	46.0	38.5	179.4	46.2	264.2	6.4	6.5	3.7	12.9	–	16.6
March	45.3	46.6	39.2	185.7	41.1	266.0	6.1	6.2	3.6	13.2	–	16.8
April	46.4	47.7	38.8	188.8	49.4	277.0	6.0	6.1	3.4	12.9	–	16.3
May	46.5	47.7	37.6	192.0	49.3	278.9	6.1	6.2	3.4	13.9	–	17.3
June	48.3	49.6	38.8	197.7	55.1	291.6	6.3	6.4	3.4	14.8	–	18.2
July	48.1	49.2	38.1	196.5	43.7	278.2	6.2	6.3	3.3	14.7	–	18.0
August	48.6	49.9	38.7	204.3	47.6	290.6	6.0	6.1	3.2	14.9	–	18.1
September	46.3	47.5	37.3	188.1	41.5	266.9	5.5	5.6	2.9	12.9	–	15.9
October	45.7	46.8	36.1	189.5	39.4	264.9	5.3	5.4	2.8	12.7	–	15.5
November	47.0	48.1	34.8	190.8	45.1	270.7	5.6	5.7	2.8	13.0	–	15.7
December	47.2	48.3	36.1	192.8	48.5	277.4	5.8	5.8	2.9	13.6	–	16.4
2005	**46.4**	**47.5**	**37.5**	**189.8**	**45.8**	**273.2**	**5.9**	**6.0**	**3.2**	**13.5**	**–**	**16.7**
2006												
January	44.0	45.2	35.1	179.0	32.9	247.0	5.3	5.4	W	12.2	W	14.9
February	46.4	47.6	35.3	189.7	41.8	266.9	5.7	5.8	W	12.8	W	15.5
March	46.2	47.5	36.2	192.0	36.2	264.3	5.6	5.7	W	12.3	W	15.0
April	47.7	49.0	36.4	195.6	44.0	276.0	5.5	5.5	2.6	12.9	–	15.5
May	47.5	48.7	35.5	198.6	43.5	277.7	5.2	5.3	2.4	12.3	–	14.7
June	48.7	50.0	36.5	203.8	45.7	286.0	5.4	5.5	2.4	11.3	–	13.7
July	48.5	49.7	36.6	201.5	39.5	277.6	5.3	5.4	2.4	9.9	–	12.3
August	49.1	50.3	35.8	205.9	48.9	290.7	5.3	5.4	2.3	12.2	–	14.5
September	46.8	48.0	33.1	196.3	44.0	273.4	5.2	5.3	2.2	11.0	–	13.2
October	46.3	47.5	33.9	194.8	36.0	264.6	6.2	6.2	2.2	11.3	–	13.6
November	45.9	47.1	34.8	195.8	32.4	263.1	5.3	5.3	2.4	11.2	–	13.5
December	45.5	46.3	35.8	195.0	40.5	271.2	5.2	5.3	2.4	10.9	–	13.3
2006	**46.9**	**48.1**	**35.4**	**195.8**	**40.5**	**271.7**	**5.4**	**5.5**	**W**	**11.7**	**W**	**14.1**
2007												
January	44.1	44.9	32.7	187.9	35.4	256.0	5.0	5.0	2.2	10.3	–	12.5
February	R46.1	R47.0	34.4	R193.5	R38.4	R266.4	5.2	5.2	2.3	11.5	–	13.8
March	46.5	47.4	35.2	198.3	40.1	273.6	5.1	5.1	W	10.9	W	13.2

See footnotes at end of table.

Table 7. U.S. Refiner Motor Gasoline Volumes by Grade and Sales Type

(Million Gallons per Day) — Continued

Year Month	Premium						All Grades					
	Sales to End Users		Sales for Resale				Sales to End Users		Sales for Resale			
	Through Retail Outlets	Total[a]	DTW	Rack	Bulk	Total	Through Retail Outlets	Total[a]	DTW	Rack	Bulk	Total
1983	**5.0**	**6.2**	**–**	**–**	**–**	**28.7**	**42.3**	**51.1**	**–**	**–**	**–**	**242.5**
1984	**8.5**	**9.2**	**–**	**–**	**–**	**33.7**	**50.3**	**57.6**	**–**	**–**	**–**	**246.3**
1985	**9.2**	**10.0**	**–**	**–**	**–**	**38.0**	**50.5**	**57.5**	**–**	**–**	**–**	**256.9**
1986	**9.0**	**9.8**	**–**	**–**	**–**	**45.1**	**54.2**	**61.2**	**–**	**–**	**–**	**257.2**
1987	**11.2**	**11.6**	**–**	**–**	**–**	**53.0**	**55.7**	**61.0**	**–**	**–**	**–**	**257.2**
1988	**13.8**	**14.5**	**–**	**–**	**–**	**62.4**	**56.7**	**61.0**	**–**	**–**	**–**	**263.7**
1989	**13.5**	**14.2**	**–**	**–**	**–**	**60.8**	**57.5**	**61.2**	**–**	**–**	**–**	**260.7**
1990	**11.2**	**11.7**	**–**	**–**	**–**	**53.7**	**57.4**	**60.3**	**–**	**–**	**–**	**264.8**
1991	**10.5**	**10.9**	**–**	**–**	**–**	**48.3**	**58.4**	**61.2**	**–**	**–**	**–**	**261.3**
1992	**10.3**	**10.7**	**–**	**–**	**–**	**51.7**	**56.4**	**59.0**	**–**	**–**	**–**	**265.4**
1993	**10.3**	**10.6**	**–**	**–**	**–**	**52.8**	**54.9**	**57.2**	**–**	**–**	**–**	**266.9**
1994	**10.0**	**10.3**	**22.6**	**29.9**	**3.2**	**55.7**	**52.8**	**55.0**	**83.1**	**165.9**	**27.7**	**276.7**
1995	**9.8**	**10.2**	**20.8**	**31.5**	**4.2**	**56.4**	**53.7**	**55.9**	**77.9**	**174.8**	**36.0**	**288.8**
1996	**8.4**	**8.8**	**18.2**	**28.3**	**4.1**	**50.5**	**55.1**	**57.5**	**77.5**	**176.8**	**39.3**	**293.6**
1997	**8.4**	**8.8**	**16.9**	**27.6**	**4.0**	**48.5**	**58.7**	**61.1**	**75.1**	**179.6**	**38.0**	**292.7**
1998	**9.6**	**9.9**	**17.4**	**30.9**	**4.3**	**52.7**	**61.4**	**63.3**	**73.0**	**186.1**	**41.4**	**300.4**
1999	**8.7**	**8.9**	**16.1**	**31.0**	**5.7**	**52.7**	**60.2**	**62.0**	**72.2**	**194.6**	**40.2**	**306.9**
2000	**6.9**	**7.1**	**13.0**	**24.4**	**4.7**	**42.1**	**59.1**	**60.9**	**69.4**	**197.9**	**37.1**	**304.4**
2001	**7.1**	**7.3**	**12.3**	**24.6**	**3.7**	**40.6**	**60.4**	**62.0**	**67.4**	**201.1**	**36.7**	**305.2**
2002	**7.5**	**7.8**	**12.5**	**25.2**	**4.1**	**41.8**	**62.1**	**63.6**	**66.9**	**201.7**	**43.3**	**311.8**
2003	**7.1**	**7.3**	**10.8**	**23.9**	**3.3**	**38.1**	**62.2**	**63.8**	**59.8**	**208.4**	**43.4**	**311.6**
2004	**5.9**	**6.1**	**9.4**	**22.3**	**2.3**	**34.0**	**56.9**	**58.4**	**54.8**	**217.1**	**44.5**	**316.4**
2005												
January	5.4	5.6	8.5	21.1	3.4	33.0	53.6	54.9	48.4	204.8	46.7	299.9
February	5.7	5.9	8.8	22.0	3.2	34.0	56.9	58.4	51.0	214.3	49.5	314.8
March	5.4	5.5	8.5	21.1	2.6	32.2	56.8	58.3	51.3	220.0	43.7	315.0
April	5.2	5.3	8.0	20.0	3.5	31.5	57.6	59.1	50.3	221.7	52.9	324.9
May	5.4	5.6	8.3	22.4	3.0	33.6	58.1	59.5	49.3	228.2	52.3	329.8
June	5.6	5.8	8.6	22.7	3.0	34.3	60.2	61.7	50.8	235.2	58.1	344.1
July	5.5	5.6	8.1	22.1	3.0	33.2	59.8	61.1	49.4	233.3	46.7	329.4
August	5.1	5.3	7.8	21.5	3.0	32.3	59.6	61.2	49.7	240.7	50.6	341.0
September	4.6	4.8	7.0	19.0	3.3	29.3	56.4	57.9	47.2	220.0	44.8	312.0
October	4.7	4.9	7.0	18.8	3.8	29.6	55.8	57.1	45.9	220.9	43.2	310.0
November	5.1	5.3	7.5	20.2	2.2	29.9	57.7	59.1	45.1	224.0	47.2	316.3
December	5.1	5.3	7.7	20.1	2.5	30.3	58.1	59.4	46.6	226.5	51.0	324.1
2005	**5.2**	**5.4**	**8.0**	**20.9**	**3.0**	**31.9**	**57.5**	**59.0**	**48.7**	**224.2**	**48.9**	**321.8**
2006												
January	4.7	4.8	W	18.0	W	27.5	54.1	55.4	44.8	209.3	35.2	289.3
February	5.1	5.2	W	20.0	W	29.4	57.2	58.6	45.4	222.5	43.9	311.8
March	5.0	5.2	W	20.1	W	30.5	56.8	58.3	46.3	224.4	39.1	309.8
April	4.7	4.9	7.0	19.2	2.1	28.2	57.9	59.4	45.9	227.6	46.1	319.6
May	4.6	4.7	6.7	20.4	2.5	29.6	57.3	58.8	44.6	231.4	46.0	322.0
June	4.8	5.0	7.0	20.9	2.0	29.8	59.0	60.5	45.9	236.0	47.7	329.5
July	4.7	4.9	6.8	20.2	2.2	29.2	58.5	60.0	45.8	231.6	41.6	319.1
August	4.8	4.9	6.9	21.0	1.9	29.9	59.2	60.6	45.1	239.2	50.8	335.1
September	5.0	5.2	6.9	20.9	2.9	30.7	57.0	58.4	42.2	228.3	46.9	317.3
October	5.1	5.3	7.2	20.7	2.9	30.9	57.6	59.0	43.3	226.8	38.9	309.0
November	5.0	5.1	7.3	20.7	2.7	30.7	56.2	57.5	44.5	227.7	35.2	307.3
December	4.8	4.9	7.4	20.4	2.7	30.6	55.5	56.5	45.5	226.4	43.2	315.1
2006	**4.9**	**5.0**	**W**	**20.2**	**W**	**29.8**	**57.2**	**58.6**	**45.0**	**227.7**	**43.0**	**315.6**
2007												
January	4.7	4.8	7.0	19.9	2.8	29.7	53.8	54.7	41.9	218.2	38.2	298.2
February	4.9	5.0	7.3	20.7	2.2	R30.2	R56.1	R57.2	R44.1	R225.7	R40.6	R310.4
March	4.8	4.9	W	20.8	W	30.1	56.3	57.4	44.4	230.1	42.3	316.8

Dash (–) = No data reported.
NA = Not available.
W = Withheld to avoid disclosure of individual company data.
[a] Includes sales through retail outlets as well as all direct sales to end users that were not made through company-operated retail outlets, e.g., sales to agricultural customers, commercial sales, and industrial sales.
R Revised data.
Notes: Data for the 4th quarter of 1993 were derived from two separate survey systems. The DTW, Rack, and Bulk components were derived from the revised EIA-782 survey system, while the End-Use and Average Resale categories were derived from the predecessor EIA-782 survey system. Therefore, the DTW, Rack, and Bulk components are not consistent with the Average Resale category. Beginning January 1994, all data are from the revised EIA-782 survey system and are consistent.
Notes: Motor gasoline averages and totals prior to October 1993 include leaded gasoline.
Notes: Values shown for the current month are preliminary. Values shown for previous months are revised. Data are final upon publication in the *Petroleum Marketing Annual*. Totals may not equal the sum of the components due to rounding.
Source: Energy Information Administration Form EIA-782A, "Refiners'/Gas Plant Operators' Monthly Petroleum Product Sales Report."

Table 8. U.S. Refiner Conventional Motor Gasoline Prices by Grade and Sales Type

(Cents per Gallon Excluding Taxes)

Year Month	Regular						Midgrade					
	Sales to End Users		Sales for Resale				Sales to End Users		Sales for Resale			
	Through Retail Outlets	Average[a]	DTW	Rack	Bulk	Average	Through Retail Outlets	Average[a]	DTW	Rack	Bulk	Average
1994	**68.7**	**68.1**	**63.6**	**54.5**	**50.0**	**55.8**	**78.4**	**77.8**	**69.4**	**NA**	**NA**	**62.7**
1995	**71.0**	**70.4**	**65.1**	**57.0**	**52.5**	**57.3**	**80.0**	**79.4**	**71.1**	**61.0**	**NA**	**63.7**
1996	**79.7**	**79.1**	**74.3**	**66.5**	**60.7**	**66.4**	**88.4**	**87.8**	**80.1**	**70.0**	**NA**	**72.6**
1997	**78.1**	**77.5**	**71.9**	**64.9**	**60.0**	**64.8**	**87.4**	**86.9**	**78.3**	**68.5**	**W**	**70.8**
1998	**61.1**	**60.6**	**55.1**	**47.3**	**43.9**	**47.3**	**70.4**	**70.0**	**61.3**	**51.1**	**W**	**53.3**
1999	**71.0**	**70.6**	**67.6**	**59.5**	**52.0**	**59.0**	**80.2**	**79.9**	**73.4**	**62.8**	**–**	**65.0**
2000	**104.5**	**104.0**	**99.4**	**91.3**	**84.4**	**90.9**	**113.6**	**113.3**	**105.2**	**94.5**	**–**	**96.4**
2001	**96.1**	**95.8**	**91.4**	**83.5**	**76.1**	**83.0**	**105.8**	**105.5**	**98.4**	**87.2**	**–**	**88.9**
2002	**89.3**	**89.1**	**83.6**	**79.1**	**72.3**	**78.2**	**98.5**	**98.1**	**90.6**	**82.9**	**–**	**83.9**
2003	**108.1**	**107.8**	**104.0**	**95.2**	**87.1**	**94.2**	**117.3**	**116.8**	**110.8**	**99.4**	**–**	**100.6**
2004	**136.8**	**136.4**	**132.5**	**124.4**	**117.0**	**123.4**	**145.4**	**145.0**	**139.1**	**128.7**	**–**	**129.6**
2005												
January	135.1	134.8	127.1	126.7	119.9	125.3	144.6	144.2	137.1	131.0	–	131.5
February	141.2	141.0	134.7	131.4	125.9	130.4	150.6	150.3	143.5	135.7	–	136.2
March	158.9	158.6	151.7	151.8	140.8	149.8	168.4	168.0	W	154.7	–	155.1
April	174.1	173.7	171.9	161.3	152.3	159.9	184.2	183.7	W	162.3	–	163.5
May	163.4	163.1	W	149.3	143.9	149.0	174.2	173.8	W	150.3	–	151.9
June	166.3	166.0	W	158.5	148.7	156.7	175.3	175.0	W	160.8	–	161.4
July	177.6	177.3	W	166.7	158.9	165.6	187.0	186.6	W	169.6	–	170.3
August	202.4	201.8	W	193.3	178.9	190.7	211.0	210.5	W	198.6	–	198.8
September	237.3	236.4	225.1	216.8	208.4	215.7	246.8	246.3	234.2	220.3	–	221.1
October	221.9	221.4	209.1	192.1	192.9	193.0	233.0	232.7	223.8	195.5	–	196.8
November	175.6	175.3	172.3	155.1	151.8	155.1	187.1	186.7	187.0	159.4	–	160.7
December	171.0	170.7	161.3	159.4	154.2	158.4	179.9	179.6	171.6	163.2	–	163.6
2005	**178.0**	**177.6**	**170.9**	**164.3**	**155.5**	**162.9**	**186.1**	**185.7**	**178.1**	**167.5**	**–**	**168.2**
2006												
January	183.9	183.6	171.3	173.1	166.2	171.9	192.6	192.3	181.7	175.4	W	175.7
February	177.6	177.2	169.5	161.9	160.5	161.9	187.9	187.5	179.6	167.6	W	168.1
March	194.8	194.4	182.5	185.8	174.8	183.8	204.5	204.1	192.1	192.0	W	192.0
April	228.8	228.4	216.8	218.5	200.3	214.7	238.2	237.8	W	222.8	–	223.0
May	234.7	234.2	W	217.7	208.2	216.6	245.8	245.4	W	223.1	–	224.3
June	233.1	232.5	232.0	221.1	209.6	219.2	244.0	243.7	242.3	229.1	–	229.8
July	243.9	243.6	234.7	234.6	222.5	232.3	254.2	253.9	244.1	241.7	–	241.8
August	241.6	241.1	233.8	220.0	217.6	220.1	254.1	253.7	244.2	229.2	–	229.9
September	198.8	198.4	204.0	172.2	172.3	173.5	214.5	214.2	W	176.8	–	178.8
October	172.7	172.6	175.9	160.2	154.4	159.7	185.4	185.4	W	164.9	–	165.9
November	173.9	173.7	171.8	163.5	156.4	162.6	184.2	184.1	180.6	169.3	–	169.8
December	180.2	180.1	179.0	168.5	163.1	167.8	191.4	191.3	187.3	173.1	–	173.9
2006	**206.4**	**206.1**	**204.5**	**192.5**	**186.5**	**191.8**	**216.9**	**216.6**	**212.6**	**197.2**	**W**	**197.9**
2007												
January	171.1	170.8	176.7	149.3	148.7	150.2	182.4	182.2	180.8	153.0	–	154.4
February	R176.6	R176.5	R176.3	R167.4	R156.4	R165.6	R186.5	R186.4	R181.6	173.5	–	R173.9
March	204.5	204.2	205.5	193.2	181.8	191.5	215.1	214.9	211.1	199.1	W	199.6

See footnotes at end of table.

Table 8. U.S. Refiner Conventional Motor Gasoline Prices by Grade and Sales Type

(Cents per Gallon Excluding Taxes) — Continued

Year Month	Premium						All Grades					
	Sales to End Users		Sales for Resale				Sales to End Users		Sales for Resale			
	Through Retail Outlets	Average[a]	DTW	Rack	Bulk	Average	Through Retail Outlets	Average[a]	DTW	Rack	Bulk	Average
1994	**86.3**	**85.5**	**77.8**	**63.8**	**55.5**	**68.2**	**73.6**	**72.9**	**68.3**	**56.5**	**50.7**	**58.9**
1995	**87.7**	**86.8**	**79.0**	**66.5**	**56.8**	**68.4**	**75.3**	**74.6**	**69.3**	**59.0**	**53.0**	**59.8**
1996	**96.0**	**95.1**	**86.9**	**75.5**	**64.5**	**76.7**	**83.4**	**82.7**	**77.8**	**68.2**	**61.0**	**68.5**
1997	**95.4**	**94.6**	**85.6**	**74.2**	**64.1**	**75.3**	**81.9**	**81.3**	**75.6**	**66.6**	**60.4**	**66.8**
1998	**78.3**	**77.6**	**68.4**	**W**	**47.4**	**57.6**	**65.2**	**64.7**	**58.9**	**49.1**	**44.2**	**49.4**
1999	**87.2**	**86.5**	**80.1**	**67.9**	**55.8**	**68.1**	**74.8**	**74.3**	**71.1**	**61.1**	**52.5**	**60.9**
2000	**121.1**	**120.1**	**112.0**	**100.2**	**89.7**	**100.5**	**107.6**	**107.1**	**102.3**	**92.6**	**84.9**	**92.5**
2001	**112.9**	**112.3**	**104.2**	**92.2**	**80.6**	**92.3**	**99.2**	**98.9**	**94.3**	**84.8**	**76.5**	**84.5**
2002	**106.4**	**105.8**	**97.8**	**88.9**	**78.8**	**88.6**	**92.4**	**92.1**	**86.7**	**80.6**	**72.9**	**79.8**
2003	**125.3**	**124.5**	**117.8**	**105.1**	**92.5**	**105.0**	**110.9**	**110.5**	**106.7**	**96.5**	**87.4**	**95.7**
2004	**154.4**	**153.4**	**146.6**	**134.7**	**124.8**	**134.8**	**139.1**	**138.7**	**134.8**	**125.7**	**117.4**	**124.7**
2005												
January	154.9	153.9	143.7	137.1	125.2	136.3	137.7	137.3	130.0	128.0	120.2	126.6
February	160.7	159.8	150.4	141.5	132.4	141.4	143.7	143.5	137.4	132.6	126.2	131.7
March	177.7	176.5	167.0	W	151.8	161.9	161.3	160.9	154.2	152.9	141.3	151.1
April	194.9	193.6	187.5	W	162.4	172.8	176.5	176.0	174.3	162.4	152.9	161.2
May	185.7	184.7	180.6	W	154.7	162.0	166.1	165.7	W	150.5	144.5	150.3
June	186.4	185.3	178.7	W	158.3	169.7	168.7	168.3	W	159.7	149.2	158.1
July	198.3	197.3	190.0	W	171.1	179.5	180.0	179.7	W	168.1	159.6	167.1
August	221.7	220.0	210.5	W	194.4	204.2	204.5	203.8	W	194.6	179.7	192.3
September	258.0	255.6	241.7	229.0	224.8	229.5	239.4	238.5	227.5	218.0	209.2	217.0
October	245.9	244.3	229.5	205.7	199.5	206.8	224.3	223.8	212.1	193.4	193.2	194.2
November	200.6	199.1	191.9	167.5	160.1	168.3	178.2	177.9	175.5	156.4	152.1	156.4
December	191.8	190.6	178.2	171.0	165.9	170.8	173.1	172.8	163.9	160.6	154.7	159.6
2005	**196.6**	**195.4**	**185.7**	**174.7**	**165.2**	**174.6**	**180.1**	**179.7**	**173.2**	**165.4**	**156.0**	**164.1**
2006												
January	204.6	203.6	W	185.6	181.6	185.2	186.0	185.7	173.8	174.2	167.2	173.1
February	199.4	198.4	W	173.9	167.0	174.2	179.9	179.6	172.1	163.2	160.8	163.2
March	214.7	213.7	W	198.6	196.9	198.4	197.0	196.6	184.9	187.3	176.0	185.4
April	249.5	248.2	232.7	W	231.8	231.7	230.9	230.4	219.1	219.8	201.3	216.3
May	257.7	255.9	253.3	W	228.2	232.9	237.1	236.5	W	219.2	208.8	218.2
June	255.2	253.4	248.3	236.5	238.4	237.5	235.3	234.8	234.3	222.8	210.6	221.0
July	264.8	263.6	251.6	249.5	248.0	249.5	246.0	245.6	236.9	236.1	223.3	234.0
August	265.0	263.7	251.4	236.8	241.8	238.2	244.0	243.5	236.2	221.9	218.2	221.8
September	226.4	225.2	223.6	W	179.4	190.6	201.9	201.5	207.0	173.9	172.6	175.1
October	197.2	196.6	194.8	W	168.9	176.5	175.3	175.3	178.8	161.8	155.1	161.3
November	196.0	195.4	190.5	179.5	171.7	178.9	176.2	176.0	174.6	165.1	157.6	164.3
December	203.4	202.9	198.0	184.6	175.0	183.9	182.6	182.5	181.8	170.1	163.8	169.3
2006	**227.7**	**226.8**	**W**	**207.1**	**197.2**	**207.0**	**208.6**	**208.3**	**206.7**	**193.9**	**187.0**	**193.2**
2007												
January	193.8	193.2	193.6	165.3	154.2	165.4	173.4	173.2	179.1	150.8	149.1	151.6
February	R197.4	R197.0	R191.9	R182.0	R165.1	R180.7	R178.8	R178.6	R178.6	R169.0	R156.8	R167.2
March	226.3	225.7	W	210.4	202.6	210.2	206.7	206.4	207.8	195.0	182.9	193.4

Dash (–) = No data reported.
NA = Not available.
W = Withheld to avoid disclosure of individual company data.
[a] Includes sales through retail outlets as well as all direct sales to end users that were not made through company-operated retail outlets, e.g., sales to agricultural customers, commercial sales, and industrial sales.
R Revised data.
Notes: The 4th quarter of 1993 was a transitional period between the predecessor EIA-782 survey system and the revised EIA-782 survey sytem. The revised survey system contains additional product and sales categories, which may not be consistent with categories derived from the predecessor survey system. Beginning January 1994 all data are from the revised survey system and are consistent.
Notes: Beginning January 2007, oxygenated gasoline is included in conventional gasoline.
Notes: Values shown for the current month are preliminary. Values shown for previous months are revised. Data are final upon publication in the *Petroleum Marketing Annual.*
Source: Energy Information Administration Form EIA-782A, "Refiners'/Gas Plant Operators' Monthly Petroleum Product Sales Report."

Table 9. U.S. Refiner Conventional Motor Gasoline Volumes by Grade and Sales Type
(Million Gallons per Day)

Year Month	Regular						Midgrade					
	Sales to End Users		Sales for Resale				Sales to End Users		Sales for Resale			
	Through Retail Outlets	Total[a]	DTW	Rack	Bulk	Total	Through Retail Outlets	Total[a]	DTW	Rack	Bulk	Total
1994	**29.7**	**31.2**	**36.1**	**113.5**	**22.8**	**172.4**	**7.6**	**7.8**	**10.1**	**14.6**	**0.1**	**24.8**
1995	**24.0**	**25.3**	**19.4**	**105.1**	**26.0**	**150.5**	**6.0**	**6.3**	**5.1**	**13.6**	**0.1**	**18.7**
1996	**24.1**	**25.4**	**17.8**	**108.5**	**27.1**	**153.4**	**5.7**	**5.9**	**4.4**	**12.9**	**NA**	**17.3**
1997	**25.0**	**26.4**	**16.4**	**110.9**	**26.4**	**153.7**	**5.7**	**5.9**	**3.9**	**12.7**	**W**	**16.6**
1998	**25.4**	**26.6**	**13.7**	**112.0**	**28.8**	**154.5**	**6.0**	**6.1**	**3.4**	**12.5**	**W**	**15.8**
1999	**25.0**	**26.0**	**13.4**	**117.4**	**24.9**	**155.8**	**5.9**	**6.0**	**3.1**	**12.2**	**–**	**15.3**
2000	**26.0**	**27.1**	**12.8**	**125.7**	**23.9**	**162.4**	**4.9**	**5.0**	**2.3**	**10.8**	**–**	**13.1**
2001	**26.6**	**27.4**	**12.0**	**128.5**	**24.0**	**164.5**	**4.6**	**4.7**	**1.9**	**10.2**	**–**	**12.0**
2002	**27.2**	**28.0**	**11.3**	**127.9**	**31.0**	**170.2**	**4.7**	**4.8**	**1.6**	**10.4**	**–**	**11.9**
2003	**27.5**	**28.3**	**10.3**	**131.1**	**32.4**	**173.8**	**4.3**	**4.4**	**1.2**	**10.0**	**–**	**11.2**
2004	**26.5**	**27.3**	**9.7**	**136.7**	**36.1**	**182.5**	**3.5**	**3.6**	**0.9**	**9.8**	**–**	**10.8**
2005												
January	24.0	24.7	8.4	126.0	35.8	170.2	3.1	3.1	0.8	9.4	–	10.2
February	25.8	26.6	9.0	132.1	38.4	179.5	3.3	3.3	0.8	10.1	–	10.9
March	26.7	27.6	9.5	137.5	32.5	179.6	3.3	3.3	W	10.5	–	11.3
April	27.8	28.7	10.1	140.1	41.1	191.2	3.2	3.3	W	10.3	–	11.1
May	28.1	28.9	W	141.7	37.7	189.1	3.3	3.3	W	11.2	–	11.9
June	28.7	29.7	W	147.1	40.5	197.4	3.3	3.4	W	11.9	–	12.6
July	28.9	29.7	W	146.6	35.4	191.6	3.3	3.4	W	11.9	–	12.6
August	29.1	30.1	W	152.1	36.2	198.4	3.2	3.3	W	12.0	–	12.8
September	27.5	28.4	8.8	139.3	33.1	181.3	2.9	2.9	0.6	10.4	–	11.0
October	27.8	28.6	7.8	139.2	30.3	177.4	2.8	2.9	0.5	10.2	–	10.8
November	27.6	28.4	7.4	138.3	36.6	182.3	2.8	2.9	0.5	10.4	–	10.9
December	26.9	27.7	7.4	140.9	39.0	187.3	2.8	2.9	0.5	10.9	–	11.5
2005	**27.4**	**28.3**	**9.0**	**140.1**	**36.4**	**185.5**	**3.1**	**3.2**	**0.7**	**10.8**	**–**	**11.5**
2006												
January	25.3	26.1	7.1	130.6	27.2	164.9	2.6	2.7	W	9.9	W	10.4
February	27.0	27.9	7.3	138.1	36.4	181.8	2.9	3.0	W	10.3	W	10.8
March	27.2	28.1	7.8	140.9	30.2	178.9	2.9	3.0	W	9.8	W	10.3
April	28.3	29.3	8.8	143.9	39.3	192.0	2.8	2.9	W	W	–	11.0
May	28.2	29.2	W	W	41.1	196.4	2.7	2.8	W	W	–	10.3
June	28.6	29.6	9.1	151.0	43.4	203.6	2.8	2.8	0.5	8.8	–	9.3
July	28.8	29.7	9.4	150.6	37.2	197.1	2.7	2.8	0.5	7.6	–	8.1
August	29.8	30.7	9.3	151.8	46.3	207.4	2.8	2.9	0.5	9.8	–	10.3
September	28.1	29.0	7.9	143.5	40.6	192.0	2.7	2.8	W	W	–	9.2
October	28.0	28.8	6.5	141.5	33.5	181.4	2.7	2.8	W	W	–	9.3
November	27.0	27.8	6.3	142.8	30.4	179.5	2.6	2.7	0.5	8.8	–	9.2
December	26.8	27.4	6.7	141.8	38.6	187.1	2.6	2.6	0.5	8.5	–	9.0
2006	**27.8**	**28.6**	**7.9**	**143.7**	**37.1**	**188.7**	**2.7**	**2.8**	**W**	**9.3**	**W**	**9.8**
2007												
January	27.8	28.4	6.7	143.7	33.1	183.5	2.6	2.6	0.5	9.0	–	9.5
February	R29.2	R29.8	R7.1	R149.2	R36.6	R192.9	2.7	2.8	0.5	10.0	–	10.6
March	29.4	30.0	7.2	152.8	37.3	197.4	2.7	2.7	W	9.5	W	10.0

See footnotes at end of table.

Table 9. U.S. Refiner Conventional Motor Gasoline Volumes by Grade and Sales Type

(Million Gallons per Day) — Continued

Year Month	Premium						All Grades					
	Sales to End Users		Sales for Resale				Sales to End Users		Sales for Resale			
	Through Retail Outlets	Total[a]	DTW	Rack	Bulk	Total	Through Retail Outlets	Total[a]	DTW	Rack	Bulk	Total
1994	**8.5**	**8.9**	**16.5**	**28.0**	**2.8**	**47.2**	**45.8**	**47.9**	**62.7**	**156.0**	**25.8**	**244.5**
1995	**6.2**	**6.4**	**7.7**	**25.1**	**2.9**	**35.6**	**36.2**	**38.0**	**32.1**	**143.8**	**28.9**	**204.8**
1996	**4.9**	**5.1**	**5.8**	**22.5**	**2.5**	**30.8**	**34.7**	**36.5**	**28.1**	**143.8**	**29.6**	**201.5**
1997	**4.8**	**5.0**	**5.1**	**21.9**	**2.5**	**29.5**	**35.4**	**37.2**	**25.4**	**145.6**	**28.9**	**199.8**
1998	**5.5**	**5.7**	**4.7**	**W**	**2.7**	**31.9**	**36.9**	**38.5**	**21.8**	**148.9**	**31.5**	**202.2**
1999	**5.0**	**5.2**	**4.3**	**24.1**	**3.8**	**32.2**	**35.9**	**37.2**	**20.8**	**153.7**	**28.7**	**203.3**
2000	**3.7**	**3.9**	**3.1**	**18.6**	**2.8**	**24.5**	**34.7**	**35.9**	**18.2**	**155.1**	**26.7**	**200.0**
2001	**3.7**	**3.8**	**2.8**	**18.7**	**2.7**	**24.1**	**35.0**	**36.0**	**16.7**	**157.4**	**26.7**	**200.7**
2002	**3.8**	**4.0**	**2.6**	**19.1**	**3.0**	**24.7**	**35.8**	**36.8**	**15.5**	**157.4**	**34.0**	**206.9**
2003	**3.4**	**3.5**	**2.1**	**17.5**	**2.4**	**21.9**	**35.1**	**36.3**	**13.6**	**158.6**	**34.8**	**207.0**
2004	**2.6**	**2.8**	**1.6**	**15.8**	**1.7**	**19.2**	**32.6**	**33.7**	**12.3**	**162.3**	**37.8**	**212.4**
2005												
January	2.3	2.4	1.4	14.5	1.9	17.8	29.3	30.3	10.6	149.9	37.7	198.2
February	2.5	2.6	1.5	15.3	1.8	18.5	31.6	32.6	11.2	157.6	40.1	208.9
March	2.4	2.5	1.5	W	1.6	17.6	32.4	33.5	11.8	162.5	34.1	208.4
April	2.3	2.4	1.5	W	2.7	18.0	33.3	34.4	12.4	164.2	43.8	220.3
May	2.5	2.6	1.6	W	2.2	19.3	33.8	34.9	W	168.4	39.8	220.4
June	2.5	2.6	1.6	W	2.0	19.3	34.6	35.7	W	174.8	42.5	229.4
July	2.4	2.6	1.5	W	2.1	19.1	34.7	35.6	W	174.0	37.5	223.3
August	2.3	2.4	1.5	W	1.9	18.5	34.6	35.8	W	179.3	38.1	229.7
September	2.0	2.2	1.2	13.4	1.5	16.2	32.4	33.5	10.6	163.2	34.7	208.5
October	2.0	2.1	1.0	12.7	1.2	14.9	32.6	33.6	9.4	162.2	31.6	203.1
November	2.1	2.3	1.1	13.6	1.6	16.2	32.6	33.5	8.9	162.3	38.2	209.4
December	2.1	2.2	1.1	13.5	1.9	16.5	31.8	32.8	9.0	165.3	40.9	215.2
2005	**2.3**	**2.4**	**1.4**	**14.4**	**1.9**	**17.7**	**32.8**	**33.8**	**11.0**	**165.4**	**38.2**	**214.6**
2006												
January	1.9	2.0	W	12.1	W	15.0	29.8	30.8	8.6	152.6	29.1	190.3
February	2.1	2.2	W	13.5	W	15.8	32.1	33.1	8.8	161.9	37.7	208.4
March	2.1	2.3	W	13.8	W	16.7	32.3	33.4	9.4	164.5	32.0	205.9
April	2.0	2.1	W	W	1.4	15.8	33.2	34.3	10.6	167.6	40.7	218.9
May	2.0	2.1	W	W	1.4	16.9	32.9	34.1	W	W	42.4	223.7
June	2.1	2.2	1.2	14.7	1.5	17.5	33.5	34.7	10.9	174.5	45.0	230.4
July	2.0	2.1	1.2	14.3	1.2	16.7	33.4	34.6	11.1	172.5	38.4	221.9
August	2.1	2.2	1.2	14.6	1.2	17.0	34.7	35.8	11.0	176.2	47.5	234.7
September	2.1	2.3	W	W	1.9	17.3	33.0	34.0	9.5	166.6	42.5	218.5
October	2.2	2.3	W	W	1.7	16.5	32.8	33.8	7.8	164.1	35.2	207.2
November	2.1	2.2	0.9	13.8	2.6	17.2	31.7	32.7	7.7	165.3	33.0	206.0
December	2.0	2.1	1.0	13.5	2.6	17.1	31.5	32.1	8.1	163.9	41.2	213.3
2006	**2.1**	**2.2**	**W**	**13.8**	**W**	**16.6**	**32.6**	**33.6**	**9.5**	**166.8**	**38.8**	**215.1**
2007												
January	2.1	2.2	1.1	14.0	2.6	17.6	32.5	33.2	8.2	166.7	35.7	210.6
February	2.2	2.3	R 1.2	14.6	2.0	17.8	R 34.1	R 34.9	R 8.8	R 173.8	R 38.6	R 221.2
March	2.2	2.2	W	14.9	W	17.9	34.2	35.0	8.9	177.2	39.3	225.4

Dash (–) = No data reported.
NA = Not available.
W = Withheld to avoid disclosure of individual company data.
[a] Includes sales through retail outlets as well as all direct sales to end users that were not made through company-operated retail outlets, e.g., sales to agricultural customers, commercial sales, and industrial sales.
R Revised data.
Notes: The 4th quarter of 1993 was a transitional period between the predecessor EIA-782 survey system and the revised EIA-782 survey sytem. The revised survey system contains additional product and sales categories, which may not be consistent with categories derived from the predecessor survey system. Beginning January 1994 all data are from the revised survey system and are consistent.
Notes: Beginning January 2007, oxygenated gasoline is included in conventional gasoline.
Notes: Values shown for the current month are preliminary. Values shown for previous months are revised. Data are final upon publication in the *Petroleum Marketing Annual*. Totals may not equal the sum of the components due to rounding.
Source: Energy Information Administration Form EIA-782A, "Refiners'/Gas Plant Operators' Monthly Petroleum Product Sales Report."

Table 10. U.S. Refiner Reformulated Motor Gasoline Prices by Grade and Sales Type

(Cents per Gallon Excluding Taxes)

Year Month	Regular						Midgrade					
	Sales to End Users		Sales for Resale				Sales to End Users		Sales for Resale			
	Through Retail Outlets	Average[a]	DTW	Rack	Bulk	Average	Through Retail Outlets	Average[a]	DTW	Rack	Bulk	Average
1994	**76.4**	**75.8**	**72.0**	**56.9**	**54.3**	**63.8**	**87.9**	**87.3**	**77.0**	**62.8**	**W**	**72.8**
1995	**74.9**	**74.4**	**70.7**	**60.5**	**57.3**	**65.0**	**83.6**	**83.3**	**75.3**	**65.1**	**–**	**72.3**
1996	**83.4**	**83.0**	**78.8**	**69.8**	**67.7**	**73.8**	**92.4**	**92.1**	**83.7**	**74.1**	**W**	**80.9**
1997	**83.0**	**82.8**	**78.7**	**68.2**	**66.8**	**73.1**	**92.8**	**92.5**	**84.0**	**72.5**	**W**	**80.7**
1998	**66.8**	**66.5**	**61.6**	**50.9**	**48.4**	**55.7**	**76.9**	**76.7**	**67.3**	**55.3**	**W**	**63.8**
1999	**80.4**	**80.0**	**75.2**	**64.2**	**60.1**	**68.6**	**89.5**	**89.2**	**80.7**	**67.6**	**NA**	**76.7**
2000	**112.6**	**112.3**	**105.8**	**97.8**	**95.3**	**101.2**	**121.9**	**121.7**	**111.4**	**101.4**	**–**	**108.5**
2001	**105.9**	**105.6**	**100.1**	**89.3**	**85.6**	**93.8**	**116.6**	**116.3**	**106.1**	**94.2**	**–**	**102.7**
2002	**94.6**	**94.4**	**90.6**	**83.4**	**77.9**	**86.1**	**105.2**	**105.0**	**98.8**	**87.5**	**–**	**95.8**
2003	**119.6**	**119.2**	**116.8**	**100.6**	**96.2**	**106.9**	**129.3**	**129.0**	**122.4**	**104.7**	**–**	**116.5**
2004	**147.2**	**147.0**	**144.7**	**129.9**	**124.8**	**135.3**	**157.2**	**157.0**	**149.4**	**134.0**	**–**	**143.6**
2005												
January	138.7	138.6	132.7	128.7	122.2	129.5	149.6	149.5	139.6	133.4	–	137.1
February	147.7	147.6	143.2	134.7	127.1	137.0	158.2	158.1	149.3	140.1	–	145.6
March	164.3	164.1	160.0	153.1	142.4	154.4	174.7	174.6	166.1	159.1	–	163.2
April	183.9	183.7	181.0	164.4	158.3	169.6	194.7	194.6	186.3	170.7	–	179.9
May	176.7	176.4	174.3	153.7	149.6	159.8	188.4	188.2	180.0	158.3	–	170.8
June	173.9	173.7	169.3	163.7	154.6	164.0	184.7	184.6	176.0	168.5	–	172.8
July	189.4	189.3	185.3	176.0	172.8	178.9	200.7	200.6	191.7	181.4	–	187.3
August	210.8	210.6	203.9	200.3	189.8	200.0	221.7	221.5	210.9	205.8	–	208.7
September	243.4	243.2	232.5	223.5	220.3	226.3	253.9	253.8	239.1	230.6	–	235.5
October	227.2	226.9	217.4	192.1	189.8	200.3	237.6	237.5	223.9	199.6	–	213.7
November	185.0	184.7	180.2	158.2	150.7	164.5	196.7	196.6	186.6	164.2	–	176.9
December	171.3	171.2	162.2	161.6	156.0	161.1	182.1	182.0	169.9	166.8	–	168.6
2005	**185.0**	**184.8**	**178.7**	**168.2**	**161.9**	**171.1**	**194.5**	**194.4**	**183.4**	**172.6**	**–**	**178.9**
2006												
January	186.4	186.3	177.9	176.9	172.1	176.9	197.2	197.1	W	182.6	–	184.4
February	185.8	185.5	180.8	164.1	155.3	169.3	196.7	196.5	W	170.6	–	180.4
March	197.4	197.2	190.0	188.0	179.0	188.0	209.0	208.8	W	194.7	–	196.8
April	234.6	234.4	225.7	226.0	216.5	225.4	245.1	245.0	233.4	233.6	–	233.5
May	257.0	256.9	254.0	238.6	238.6	244.0	268.8	268.7	260.0	246.0	–	253.5
June	253.2	253.0	247.4	240.5	229.7	242.6	264.6	264.5	254.5	248.1	–	251.6
July	260.0	259.8	252.1	249.5	241.1	250.2	271.2	271.1	259.6	258.0	–	258.9
August	253.0	252.7	245.1	226.4	221.2	232.7	264.7	264.7	254.2	235.7	–	245.4
September	213.0	212.6	209.6	177.9	172.0	188.1	227.6	227.4	219.3	185.7	–	203.7
October	179.6	179.4	175.4	162.9	153.8	167.0	185.9	185.9	184.2	170.1	–	177.8
November	178.5	178.4	172.2	167.7	161.2	169.2	191.3	191.2	180.4	175.3	–	178.1
December	188.8	188.7	183.0	175.4	165.6	178.0	201.4	201.3	189.8	182.4	–	186.5
2006	**216.8**	**216.6**	**209.7**	**200.1**	**188.4**	**203.0**	**225.7**	**225.6**	**W**	**207.8**	**–**	**212.8**
2007												
January	183.4	183.3	180.2	159.2	147.1	166.4	197.3	197.2	187.7	167.0	–	178.4
February	R188.4	R188.3	185.1	R176.8	R169.2	R179.7	R202.4	202.4	R193.3	184.9	–	R189.5
March	221.0	220.8	220.2	206.6	199.7	211.3	234.8	234.7	229.0	214.2	–	222.2

See footnotes at end of table.

Table 10. U.S. Refiner Reformulated Motor Gasoline Prices by Grade and Sales Type

(Cents per Gallon Excluding Taxes) — Continued

Year Month	Premium						All Grades					
	Sales to End Users		Sales for Resale				Sales to End Users		Sales for Resale			
	Through Retail Outlets	Average[a]	DTW	Rack	Bulk	Average	Through Retail Outlets	Average[a]	DTW	Rack	Bulk	Average
1994	**96.6**	**95.8**	**86.1**	**67.7**	**55.8**	**77.7**	**83.1**	**82.4**	**77.1**	**59.9**	**54.7**	**68.7**
1995	**92.9**	**92.4**	**84.1**	**70.4**	**61.6**	**78.5**	**80.8**	**80.3**	**75.6**	**63.2**	**58.2**	**69.6**
1996	**100.2**	**99.8**	**91.0**	**79.1**	**70.9**	**85.9**	**88.2**	**87.8**	**82.8**	**72.0**	**68.2**	**77.4**
1997	**100.5**	**100.3**	**91.0**	**77.5**	**68.6**	**85.3**	**87.6**	**87.4**	**82.5**	**70.3**	**67.1**	**76.7**
1998	**84.7**	**84.5**	**74.1**	**W**	**51.6**	**68.0**	**71.7**	**71.4**	**65.7**	**52.9**	**48.9**	**59.3**
1999	**96.6**	**96.3**	**87.0**	**71.7**	**63.9**	**79.8**	**84.5**	**84.1**	**78.8**	**65.8**	**60.8**	**71.8**
2000	**129.7**	**129.1**	**118.9**	**106.4**	**97.2**	**112.5**	**116.4**	**116.0**	**109.2**	**99.3**	**95.7**	**103.9**
2001	**123.9**	**123.4**	**113.3**	**98.3**	**89.0**	**106.5**	**110.0**	**109.6**	**103.4**	**90.9**	**85.9**	**96.6**
2002	**112.4**	**111.9**	**104.6**	**93.0**	**83.2**	**99.1**	**98.7**	**98.5**	**94.4**	**85.1**	**78.5**	**89.1**
2003	**136.6**	**136.2**	**129.2**	**109.9**	**102.8**	**120.1**	**123.3**	**122.9**	**119.7**	**102.1**	**96.9**	**109.7**
2004	**165.5**	**165.2**	**157.4**	**139.9**	**134.8**	**148.9**	**151.0**	**150.7**	**147.4**	**131.3**	**125.7**	**137.8**
2005												
January	158.3	158.1	147.0	138.2	127.5	141.3	142.7	142.6	135.9	130.1	123.0	131.7
February	166.6	166.4	156.7	145.2	130.5	149.2	151.5	151.4	146.2	136.3	127.6	139.3
March	182.0	181.7	173.0	165.1	159.0	168.6	167.8	167.6	162.8	154.8	144.2	156.9
April	202.1	201.9	194.1	176.3	173.5	184.9	187.4	187.1	183.7	166.0	159.6	172.1
May	197.4	197.1	188.2	164.3	157.3	175.3	180.7	180.4	177.3	155.1	150.1	162.4
June	193.8	193.5	183.7	175.0	166.1	178.6	177.7	177.5	172.4	165.3	155.4	166.4
July	209.3	209.1	199.9	189.9	189.3	194.6	193.2	193.0	188.3	177.8	174.5	181.5
August	229.4	229.1	218.6	214.1	206.9	215.6	214.2	214.0	206.8	202.0	191.3	202.4
September	262.1	261.8	247.2	239.5	225.9	241.1	246.7	246.5	235.3	225.4	221.3	228.6
October	246.9	246.7	231.4	206.7	201.1	215.9	230.8	230.5	220.1	193.9	192.3	203.1
November	207.3	207.0	194.9	171.4	165.1	182.4	189.0	188.8	183.2	159.9	151.7	167.4
December	193.7	193.5	177.0	174.0	171.2	175.3	175.2	175.1	165.3	163.2	156.9	163.3
2005	**203.1**	**202.9**	**191.2**	**179.1**	**176.6**	**184.7**	**188.3**	**188.1**	**181.2**	**169.7**	**163.5**	**173.3**
2006												
January	206.8	206.6	192.8	W	184.4	191.4	190.1	190.0	180.9	178.6	173.1	179.1
February	207.0	206.8	195.7	W	172.3	185.7	189.6	189.4	183.8	165.8	157.4	172.0
March	216.7	216.5	204.8	W	186.3	201.6	201.0	200.8	193.0	189.7	180.2	190.2
April	253.2	253.1	240.0	241.3	227.0	239.8	237.8	237.6	228.5	227.8	217.9	227.5
May	278.5	278.3	268.1	255.0	228.6	258.4	260.6	260.5	256.6	240.6	235.4	246.3
June	274.7	274.5	262.0	257.9	NA	258.9	256.8	256.6	250.1	242.5	229.5	245.1
July	281.6	281.4	266.7	268.4	239.2	265.2	263.6	263.4	254.8	251.7	240.5	252.5
August	275.4	275.1	260.6	245.9	230.9	251.9	256.8	256.4	248.2	228.8	223.3	235.7
September	238.8	238.5	225.6	195.3	182.4	208.0	217.8	217.3	212.9	180.0	174.3	191.5
October	203.6	203.4	192.6	178.6	158.5	183.0	183.5	183.3	179.0	164.9	155.4	169.8
November	201.7	201.5	188.9	183.7	NA	186.2	182.8	182.6	175.5	169.8	162.7	171.9
December	211.4	211.3	199.7	191.4	183.8	195.4	192.9	192.8	186.2	177.5	166.8	180.7
2006	**236.8**	**236.6**	**223.9**	**W**	**200.7**	**218.3**	**220.1**	**219.9**	**212.6**	**202.0**	**190.6**	**205.5**
2007												
January	208.3	208.2	197.6	176.4	172.7	186.9	188.0	187.9	183.7	161.4	148.7	169.6
February	212.7	212.6	202.8	R194.3	205.0	R198.7	192.9	192.8	188.6	R179.1	R173.1	R182.7
March	245.1	245.0	237.9	225.6	224.7	231.6	225.3	225.1	223.6	208.9	201.7	214.4

Dash (–) = No data reported.
NA = Not available.
W = Withheld to avoid disclosure of individual company data.
[a] Includes sales through retail outlets as well as all direct sales to end users that were not made through company-operated retail outlets, e.g., sales to agricultural customers, commercial sales, and industrial sales.
R Revised data.
Notes: Values shown for the current month are preliminary. Values shown for previous months are revised. Data are final upon publication in the *Petroleum Marketing Annual.*
Source: Energy Information Administration Form EIA-782A, "Refiners'/Gas Plant Operators' Monthly Petroleum Product Sales Report."

Table 11. U.S. Refiner Reformulated Motor Gasoline Volumes by Grade and Sales Type

(Million Gallons per Day)

Year Month	Regular						Midgrade					
	Sales to End Users		Sales for Resale				Sales to End Users		Sales for Resale			
	Through Retail Outlets	Total[a]	DTW	Rack	Bulk	Total	Through Retail Outlets	Total[a]	DTW	Rack	Bulk	Total
1994	**0.6**	**0.6**	**2.1**	**1.6**	**0.6**	**4.3**	**0.2**	**0.2**	**0.7**	**0.3**	**W**	**1.0**
1995	**7.8**	**8.1**	**20.7**	**W**	**W**	**43.3**	**3.0**	**3.1**	**7.4**	**3.1**	**–**	**10.5**
1996	**10.7**	**11.1**	**26.1**	**20.5**	**8.0**	**54.6**	**3.3**	**3.4**	**7.9**	**3.3**	**W**	**11.3**
1997	**13.4**	**13.8**	**28.0**	**21.7**	**7.6**	**57.3**	**3.6**	**3.7**	**7.9**	**3.1**	**W**	**11.0**
1998	**14.3**	**14.5**	**28.6**	**23.0**	**8.3**	**59.9**	**3.7**	**3.8**	**7.4**	**3.1**	**W**	**10.5**
1999	**14.5**	**14.8**	**29.8**	**26.1**	**9.6**	**65.5**	**3.6**	**3.7**	**7.0**	**3.1**	**NA**	**10.2**
2000	**15.5**	**15.9**	**32.1**	**29.1**	**8.5**	**69.6**	**3.3**	**3.4**	**6.2**	**2.6**	**–**	**8.8**
2001	**16.3**	**16.7**	**32.7**	**30.0**	**9.0**	**71.7**	**3.3**	**3.3**	**5.7**	**2.2**	**–**	**7.9**
2002	**16.9**	**17.2**	**33.1**	**30.4**	**8.2**	**71.7**	**3.3**	**3.3**	**5.6**	**2.1**	**–**	**7.6**
2003	**17.7**	**18.0**	**30.9**	**35.1**	**7.6**	**73.6**	**3.1**	**3.1**	**4.1**	**2.0**	**–**	**6.1**
2004	**16.2**	**16.5**	**29.5**	**39.7**	**6.1**	**75.3**	**2.6**	**2.6**	**3.3**	**2.0**	**–**	**5.2**
2005												
January	15.4	15.7	26.3	39.1	7.5	72.9	2.6	2.6	2.7	1.8	–	4.4
February	16.4	16.7	27.9	40.6	7.9	76.4	2.7	2.7	2.8	1.9	–	4.6
March	16.8	17.1	28.5	42.2	8.6	79.3	2.7	2.7	2.7	1.9	–	4.6
April	17.3	17.6	28.1	43.4	8.3	79.8	2.6	2.7	2.5	1.8	–	4.3
May	17.1	17.3	27.3	44.8	11.6	83.7	2.6	2.7	2.5	1.9	–	4.4
June	18.1	18.4	28.5	44.7	14.6	87.7	2.8	2.8	2.6	1.9	–	4.5
July	17.8	18.1	27.8	43.9	8.3	80.0	2.7	2.7	2.5	1.9	–	4.4
August	18.1	18.4	28.1	46.0	11.4	85.5	2.6	2.6	2.4	1.9	–	4.2
September	17.4	17.7	27.5	43.0	8.4	78.8	2.5	2.5	2.2	1.6	–	3.8
October	16.2	16.5	26.8	43.7	9.1	79.6	2.3	2.3	2.2	1.6	–	3.7
November	17.1	17.4	25.9	45.4	8.4	79.8	2.5	2.5	2.2	1.7	–	3.8
December	18.0	18.3	27.1	44.7	9.5	81.3	2.6	2.7	2.2	1.7	–	3.9
2005	**17.1**	**17.4**	**27.5**	**43.5**	**9.5**	**80.4**	**2.6**	**2.6**	**2.5**	**1.8**	**–**	**4.2**
2006												
January	16.6	16.9	26.4	42.1	5.6	74.1	2.4	2.4	W	W	–	3.5
February	17.5	17.8	26.5	44.9	5.4	76.9	2.6	2.6	W	W	–	3.7
March	17.7	18.0	27.2	44.7	6.0	77.9	2.6	2.6	W	W	–	3.7
April	18.2	18.4	27.2	45.7	4.7	77.6	2.5	2.5	2.0	1.5	–	3.5
May	18.0	18.3	26.8	46.5	2.5	75.8	2.4	2.4	1.9	1.6	–	3.5
June	18.6	18.9	27.4	46.6	2.3	76.3	2.5	2.5	1.9	1.6	–	3.4
July	18.2	18.5	27.2	45.0	2.3	74.6	2.5	2.5	1.8	1.5	–	3.4
August	18.0	18.3	26.6	48.0	2.6	77.1	2.4	2.4	1.8	1.6	–	3.4
September	17.4	17.7	24.9	46.5	3.5	74.8	2.4	2.5	1.7	1.5	–	3.2
October	16.7	17.0	26.3	45.9	2.4	74.7	3.4	3.4	1.8	1.5	–	3.2
November	17.1	17.4	27.0	45.2	2.0	74.2	2.4	2.4	1.8	1.5	–	3.3
December	17.0	17.2	27.6	45.4	1.9	74.8	2.5	2.5	1.8	1.5	–	3.3
2006	**17.6**	**17.9**	**26.8**	**45.5**	**3.4**	**75.7**	**2.6**	**2.6**	**W**	**W**	**–**	**3.4**
2007												
January	16.3	16.5	26.1	44.2	2.3	72.5	2.4	2.4	1.7	1.4	–	3.1
February	16.9	R17.2	R27.3	R44.4	R1.8	R73.5	2.5	2.5	1.8	1.4	–	3.2
March	17.1	17.4	28.0	45.5	2.8	76.3	2.4	2.4	1.7	1.4	–	3.1

See footnotes at end of table.

Table 11. U.S. Refiner Reformulated Motor Gasoline Volumes by Grade and Sales Type

(Million Gallons per Day) — Continued

Year Month	Premium						All Grades					
	Sales to End Users		Sales for Resale				Sales to End Users		Sales for Resale			
	Through Retail Outlets	Total[a]	DTW	Rack	Bulk	Total	Through Retail Outlets	Total[a]	DTW	Rack	Bulk	Total
1994	**0.2**	**0.2**	**1.2**	**0.5**	**0.2**	**1.9**	**1.0**	**1.0**	**4.0**	**2.4**	**0.8**	**7.2**
1995	**3.1**	**3.2**	**12.0**	**W**	**W**	**18.9**	**14.0**	**14.4**	**40.1**	**25.9**	**6.6**	**72.6**
1996	**3.1**	**3.2**	**11.7**	**5.3**	**1.5**	**18.6**	**17.0**	**17.6**	**45.7**	**29.2**	**9.6**	**84.5**
1997	**3.4**	**3.5**	**11.5**	**5.3**	**1.5**	**18.2**	**20.3**	**21.0**	**47.4**	**30.1**	**9.1**	**86.6**
1998	**3.8**	**3.9**	**12.2**	**W**	**1.6**	**19.8**	**21.8**	**22.2**	**48.2**	**32.0**	**9.9**	**90.1**
1999	**3.4**	**3.5**	**11.4**	**6.3**	**1.9**	**19.6**	**21.5**	**22.0**	**48.2**	**35.6**	**11.5**	**95.2**
2000	**3.0**	**3.1**	**9.6**	**5.4**	**1.9**	**16.8**	**21.9**	**22.4**	**47.9**	**37.0**	**10.4**	**95.2**
2001	**3.2**	**3.2**	**9.2**	**5.4**	**1.1**	**15.7**	**22.7**	**23.3**	**47.7**	**37.6**	**10.0**	**95.3**
2002	**3.4**	**3.5**	**9.5**	**5.6**	**1.1**	**16.3**	**23.6**	**24.1**	**48.2**	**38.0**	**9.3**	**95.6**
2003	**3.5**	**3.6**	**8.5**	**5.9**	**1.0**	**15.3**	**24.2**	**24.7**	**43.5**	**43.0**	**8.6**	**95.1**
2004	**3.1**	**3.1**	**7.4**	**6.0**	**0.6**	**14.1**	**21.9**	**22.3**	**40.2**	**47.7**	**6.7**	**94.6**
2005												
January	2.8	2.9	6.8	5.9	1.5	14.3	20.9	21.2	35.9	46.8	9.0	91.6
February	3.0	3.0	7.0	6.2	1.5	14.6	22.1	22.5	37.7	48.6	9.3	95.7
March	2.8	2.9	6.9	6.1	1.0	13.9	22.3	22.7	38.0	50.1	9.6	97.7
April	2.8	2.8	6.5	5.9	0.8	13.1	22.7	23.0	37.1	51.0	9.1	97.2
May	2.9	2.9	6.6	6.4	0.8	13.9	22.6	22.9	36.5	53.1	12.4	102.0
June	3.0	3.0	7.0	6.5	1.0	14.5	23.9	24.3	38.1	53.0	15.6	106.7
July	2.9	2.9	6.5	6.2	0.9	13.7	23.4	23.7	36.9	52.0	9.2	98.0
August	2.7	2.7	6.3	6.0	1.1	13.3	23.4	23.7	36.7	53.8	12.5	103.1
September	2.5	2.5	5.7	5.1	1.7	12.6	22.4	22.7	35.4	49.7	10.1	95.2
October	2.6	2.6	5.8	5.6	2.6	14.0	21.1	21.4	34.8	50.9	11.6	97.3
November	2.8	2.8	6.2	6.1	0.6	12.9	22.4	22.7	34.2	53.2	9.0	96.4
December	2.9	2.9	6.4	6.0	0.6	13.0	23.5	23.8	35.7	52.3	10.1	98.2
2005	**2.8**	**2.8**	**6.5**	**6.0**	**1.2**	**13.6**	**22.6**	**22.9**	**36.4**	**51.2**	**10.6**	**98.3**
2006												
January	2.6	2.6	W	W	0.5	11.8	21.6	22.0	34.3	48.9	6.1	89.4
February	2.8	2.8	W	W	0.8	12.8	23.0	23.3	34.7	52.5	6.2	93.4
March	2.8	2.8	W	W	1.2	13.1	23.0	23.4	35.4	52.2	7.1	94.7
April	2.7	2.7	5.7	5.5	0.7	11.9	23.3	23.7	34.9	52.8	5.4	93.1
May	2.5	2.5	5.5	5.7	1.1	12.3	22.9	23.2	34.2	53.8	3.6	91.6
June	2.7	2.7	5.7	5.7	NA	11.9	23.7	24.0	35.0	53.9	2.7	91.6
July	2.6	2.6	5.7	5.5	1.0	12.1	23.3	23.6	34.7	52.0	3.3	90.0
August	2.6	2.6	5.7	5.9	0.7	12.4	23.0	23.3	34.1	55.5	3.3	92.8
September	2.8	2.8	5.8	6.1	1.0	12.8	22.7	23.0	32.3	54.0	4.4	90.7
October	2.8	2.9	6.1	6.2	1.2	13.5	22.9	23.2	34.2	53.6	3.7	91.5
November	2.8	2.8	6.1	6.2	0.2	12.5	22.3	22.6	34.9	52.9	2.2	90.0
December	2.7	2.7	6.2	6.1	0.1	12.5	22.2	22.4	35.5	53.0	2.0	90.5
2006	**2.7**	**2.7**	**W**	**W**	**0.7**	**12.5**	**22.8**	**23.1**	**34.5**	**52.9**	**4.2**	**91.6**
2007												
January	2.6	2.6	5.9	5.9	0.2	12.0	21.3	21.5	33.7	51.5	2.5	87.6
February	2.6	2.7	6.2	6.1	0.2	12.5	22.0	22.3	R35.2	R51.9	R2.1	R89.2
March	2.6	2.6	5.9	5.9	0.2	12.1	22.1	22.5	35.6	52.9	3.1	91.5

Dash (–) = No data reported.
NA = Not available.
W = Withheld to avoid disclosure of individual company data.
[a] Includes sales through retail outlets as well as all direct sales to end users that were not made through company-operated retail outlets, e.g., sales to agricultural customers, commercial sales, and industrial sales.
R Revised data.
Notes: Values shown for the current month are preliminary. Values shown for previous months are revised. Data are final upon publication in the *Petroleum Marketing Annual*. Totals may not equal the sum of the components due to rounding.
Source: Energy Information Administration Form EIA-782A, "Refiners'/Gas Plant Operators' Monthly Petroleum Product Sales Report."

Table 12. U.S. Propane (Consumer Grade) Prices by Sales Type

(Cents per Gallon Excluding Taxes)

Year Month	Sales to End Users							Sales for Resale
	Residential Consumers	Commercial/ Institutional Consumers	Industrial Consumers	Through Retail Outlets	Petro-Chemical	Other End Users	Average	
1994	**87.2**	**76.5**	**65.2**	**73.6**	**31.1**	**63.4**	**77.6**	**33.6**
1995	**86.5**	**77.7**	**64.6**	**74.7**	**32.4**	**66.2**	**76.6**	**35.4**
1996	**99.1**	**88.4**	**73.3**	**75.7**	**41.3**	**76.4**	**88.6**	**47.1**
1997	**99.6**	**90.5**	**77.8**	**72.6**	**38.4**	**74.3**	**87.8**	**42.6**
1998	**88.8**	**81.6**	**69.2**	**67.6**	**27.0**	**64.7**	**77.4**	**29.7**
1999	**88.5**	**80.8**	**73.4**	**85.3**	**34.1**	**65.9**	**78.1**	**35.4**
2000	**117.3**	**104.8**	**99.0**	**110.4**	**54.1**	**90.7**	**104.8**	**60.3**
2001	**128.5**	**113.5**	**107.4**	**119.0**	**47.8**	**95.4**	**109.4**	**55.6**
2002	**108.6**	**92.9**	**92.4**	**104.0**	**39.3**	**84.0**	**95.8**	**44.0**
2003	**127.4**	**109.8**	**108.1**	**W**	**55.9**	**104.9**	**115.0**	**61.5**
2004	**144.3**	**126.2**	**122.4**	**W**	**71.4**	**117.6**	**130.7**	**76.1**
2005								
January	156.1	137.9	135.1	W	NA	127.2	144.7	NA
February	158.5	137.1	134.0	W	NA	128.0	142.1	NA
March	159.3	138.9	135.8	W	NA	130.8	142.8	NA
April	164.3	139.4	139.8	W	85.5	143.3	147.4	87.1
May	164.5	139.0	138.6	W	79.7	149.8	145.6	83.2
June	160.6	137.7	137.4	W	81.3	149.0	141.8	84.0
July	155.5	139.2	139.1	W	84.1	144.1	140.2	87.1
August	155.7	141.6	143.1	W	93.1	141.0	143.6	93.8
September	172.2	155.6	157.5	W	105.4	145.3	158.0	108.2
October	182.3	165.0	163.6	W	NA	138.0	166.6	112.3
November	184.6	163.4	161.9	W	101.3	145.2	171.2	104.5
December	183.8	165.2	163.9	W	104.7	148.4	174.3	107.8
2005	**167.5**	**147.5**	**146.1**	**W**	**85.9**	**139.6**	**153.0**	**93.9**
2006								
January	188.0	164.9	163.6	W	101.4	151.3	172.6	105.0
February	185.7	162.0	160.6	W	93.4	150.8	172.2	98.8
March	185.2	159.7	157.5	W	92.4	152.2	173.1	97.6
April	190.5	163.2	162.7	W	100.3	169.7	173.7	102.6
May	191.3	165.7	165.0	W	101.5	182.0	174.5	104.2
June	189.3	167.1	164.6	W	105.9	182.9	172.5	106.8
July	185.0	170.8	171.0	W	110.0	174.9	173.7	112.1
August	186.7	170.8	173.7	W	108.8	162.4	174.3	112.5
September	189.0	169.2	168.0	W	102.9	148.2	171.1	104.2
October	185.4	164.0	163.8	W	93.9	140.6	166.7	101.6
November	186.8	163.4	162.8	W	93.9	144.9	170.6	102.2
December	191.4	169.3	165.9	W	97.3	148.0	177.9	104.3
2006	**187.7**	**165.3**	**164.4**	**W**	**99.5**	**153.4**	**172.7**	**104.0**
2007								
January	192.4	168.1	167.1	W	90.5	150.2	180.6	100.6
February	R192.5	R169.8	167.0	W	R95.8	150.2	180.9	104.5
March	198.2	171.5	170.4	W	100.5	153.9	181.7	106.0

NA = Not available.
W = Withheld to avoid disclosure of individual company data.
R Revised data.

Notes: The 4th quarter of 1993 was a transitional period between the predecessor EIA-782 survey system and the revised EIA-782 survey sytem. The revised survey system contains additional product and sales categories, which may not be consistent with categories derived from the predecessor survey system. Beginning January 1994 all data are from the revised survey system and are consistent.

Notes: Values shown for the current month are preliminary. Values shown for previous months are revised. Data are final upon publication in the *Petroleum Marketing Annual.*

Sources: Energy Information Administration Forms EIA-782A, "Refiners'/Gas Plant Operators' Monthly Petroleum Product Sales Report," and EIA-782B, "Resellers'/Retailers' Monthly Petroleum Product Sales Report."

Table 13. U.S. No. 2 Distillate[a] Prices by Sales Type

(Cents per Gallon Excluding Taxes)

Year Month	Sales to End Users						Sales for Resale
	Residential Consumers	Commercial/ Institutional Consumers	Industrial Consumers	Through Retail Outlets[b]	Other End Users[c]	Average	
1983	**107.8**	**86.3**	**88.3**	**94.3**	**89.7**	**93.3**	**81.8**
1984	**109.1**	**85.7**	**87.0**	**92.0**	**89.2**	**92.6**	**81.9**
1985	**105.3**	**82.1**	**83.4**	**88.6**	**85.3**	**89.0**	**78.1**
1986	**83.6**	**51.4**	**53.7**	**59.8**	**56.9**	**61.4**	**48.0**
1987	**80.3**	**56.6**	**59.7**	**64.4**	**63.1**	**64.3**	**53.5**
1988	**81.3**	**51.9**	**54.2**	**61.6**	**58.7**	**61.2**	**48.2**
1989	**90.0**	**60.8**	**63.8**	**68.5**	**66.7**	**69.5**	**57.2**
1990	**106.3**	**75.1**	**78.0**	**85.2**	**82.8**	**84.1**	**70.6**
1991	**101.9**	**67.5**	**69.7**	**74.5**	**73.8**	**76.0**	**62.7**
1992	**93.4**	**63.7**	**67.5**	**72.1**	**72.1**	**72.6**	**59.1**
1993	**91.1**	**62.0**	**66.7**	**71.1**	**70.5**	**71.0**	**56.6**
1994	**88.4**	**58.7**	**64.1**	**67.3**	**65.5**	**67.5**	**52.9**
1995	**86.7**	**59.3**	**64.4**	**67.0**	**67.3**	**67.3**	**53.6**
1996	**98.9**	**71.4**	**77.1**	**78.8**	**79.3**	**79.3**	**66.0**
1997	**98.4**	**67.4**	**71.2**	**74.5**	**75.3**	**75.3**	**61.1**
1998	**85.2**	**52.5**	**55.6**	**59.3**	**60.0**	**59.9**	**45.0**
1999	**87.6**	**60.5**	**63.9**	**68.5**	**68.7**	**67.8**	**53.8**
2000	**131.1**	**96.2**	**99.1**	**103.6**	**105.0**	**104.4**	**90.1**
2001	**125.0**	**86.1**	**90.7**	**94.3**	**96.0**	**94.8**	**78.5**
2002	**112.9**	**79.2**	**82.6**	**86.2**	**87.8**	**87.4**	**72.8**
2003	**135.5**	**97.0**	**100.3**	**104.4**	**102.1**	**105.8**	**89.1**
2004	**154.8**	**126.3**	**131.0**	**134.8**	**133.3**	**133.9**	**117.8**
2005							
January	180.8	140.5	144.5	148.4	144.6	152.4	132.2
February	184.6	147.4	149.8	154.3	153.3	157.9	138.9
March	194.0	165.4	167.2	173.0	172.3	173.6	158.2
April	196.7	169.8	172.4	179.9	178.2	177.2	163.1
May	191.6	159.6	163.2	170.8	171.3	167.7	152.1
June	198.8	173.0	175.2	181.2	181.4	178.5	167.0
July	204.2	178.6	180.8	188.8	187.3	184.9	171.4
August	218.4	197.2	198.5	204.4	204.1	202.0	189.2
September	242.3	219.8	223.6	234.0	230.8	228.2	212.2
October	244.3	233.8	236.6	257.6	248.4	245.7	229.0
November	232.1	192.1	199.0	209.9	207.4	205.3	182.9
December	231.2	185.9	188.8	195.8	194.2	198.4	176.3
2005	**205.2**	**180.3**	**185.2**	**193.3**	**192.7**	**189.5**	**172.7**
2006							
January	232.8	188.4	189.3	198.3	197.3	199.9	181.2
February	230.9	187.7	188.6	199.3	196.8	200.1	179.7
March	235.1	196.7	195.8	207.4	205.6	206.9	189.1
April	242.5	217.3	214.9	227.8	226.0	224.1	211.1
May	247.3	225.1	223.2	241.2	234.0	233.3	217.6
June	246.7	223.0	222.3	240.7	233.9	232.2	217.7
July	247.1	228.2	226.4	244.4	241.3	236.8	223.8
August	250.9	236.2	235.1	253.7	250.1	245.4	232.7
September	237.5	200.9	205.3	223.7	214.9	213.8	191.8
October	229.9	190.8	193.0	203.2	203.8	200.4	183.0
November	233.5	194.3	195.8	205.5	206.2	204.0	186.4
December	237.2	197.9	196.9	211.5	207.6	209.0	188.1
2006	**236.2**	**207.1**	**208.0**	**221.9**	**219.7**	**216.8**	**199.9**
2007							
January	231.1	181.1	182.2	195.5	194.0	195.7	170.2
February	R239.0	R193.2	R192.3	R199.3	R200.5	204.8	R182.5
March	243.6	204.4	203.9	217.7	215.5	216.0	196.1
April[d]	E250.7	NA	NA	E232.4	NA	NA	E206.7

NA = Not available.

[a] Includes sales of No. 2 fuel oil and diesel fuels.

[b] Includes ultra-low and low-sulfur diesel fuels only.

[c] All end-user sales not included in the other end-user categories shown, e.g., sales to agricultural customers or utilities.

[d] **Data are initial estimates calculated using prior history of the series as well as present and past values of other related time series, such as spot prices and heating degree days. For an explanation of estimation methodology, see the Explanatory Notes.**

E Estimated data.

R Revised data.

Notes: Values shown for the current two months are preliminary. Values shown for previous months are revised. Data are final upon publication in the *Petroleum Marketing Annual.*

Sources: Energy Information Administration Forms EIA-782A, "Refiners'/Gas Plant Operators' Monthly Petroleum Product Sales Report," and EIA-782B, "Resellers'/Retailers' Monthly Petroleum Product Sales Report."

Table 14. U.S. No. 2 Diesel Fuel Prices by Sulfur Content and Sales Type

(Cents per Gallon Excluding Taxes)

Year Month	Ultra Low-Sulfur Diesel Fuel						Low-Sulfur Diesel Fuel					
	Sales to End Users					Sales for Resale	Sales to End Users					Sales for Resale
	Commercial/ Institutional Consumers	Industrial Consumers	Through Retail Outlets	Other End Users[a]	Average		Commercial/ Institutional Consumers	Industrial Consumers	Through Retail Outlets	Other End Users[a]	Average	
1994	**–**	**–**	**–**	**–**	**–**	**–**	**59.1**	**66.0**	**67.3**	**67.4**	**64.2**	**54.2**
1995	**–**	**–**	**–**	**–**	**–**	**–**	**59.8**	**66.3**	**67.0**	**68.4**	**64.5**	**55.1**
1996	**–**	**–**	**–**	**–**	**–**	**–**	**72.3**	**79.1**	**78.8**	**80.6**	**76.7**	**67.3**
1997	**–**	**–**	**–**	**–**	**–**	**–**	**67.0**	**72.2**	**74.5**	**76.0**	**71.9**	**61.9**
1998	**–**	**–**	**–**	**–**	**–**	**–**	**51.5**	**55.7**	**59.3**	**60.1**	**56.5**	**45.7**
1999	**–**	**–**	**–**	**–**	**–**	**–**	**61.7**	**64.3**	**68.5**	**70.4**	**66.3**	**55.7**
2000	**–**	**–**	**–**	**–**	**–**	**–**	**96.8**	**97.1**	**103.6**	**106.2**	**101.4**	**90.9**
2001	**–**	**–**	**–**	**–**	**–**	**–**	**86.8**	**89.1**	**94.3**	**94.9**	**91.7**	**79.4**
2002	**–**	**–**	**–**	**–**	**–**	**–**	**80.1**	**81.9**	**86.2**	**85.8**	**84.1**	**73.8**
2003	**–**	**–**	**–**	**–**	**–**	**–**	**97.2**	**99.7**	**104.4**	**100.9**	**101.4**	**89.5**
2004	**–**	**–**	**–**	**–**	**–**	**–**	**128.4**	**131.8**	**134.8**	**132.9**	**132.5**	**119.7**
2005												
January	–	–	–	–	–	–	140.7	144.6	148.4	143.7	145.5	132.2
February	–	–	–	–	–	–	148.4	151.8	154.3	153.0	152.3	140.7
March	–	–	–	–	–	–	167.2	170.0	173.0	172.3	171.0	160.3
April	–	–	–	–	–	–	172.3	176.2	179.9	178.8	177.3	165.5
May	–	–	–	–	–	–	161.8	166.0	170.8	169.2	167.6	154.1
June	–	–	–	–	–	–	174.6	176.6	181.2	179.6	178.7	168.6
July	–	–	–	–	–	–	180.1	182.9	188.8	187.8	185.8	172.7
August	–	–	–	–	–	–	200.5	202.6	204.4	205.2	203.3	191.7
September	–	–	–	–	–	–	223.3	227.8	234.0	230.2	230.0	215.4
October	–	–	–	–	–	–	239.1	240.4	257.6	248.4	250.1	235.2
November	–	–	–	–	–	–	194.0	200.2	209.9	204.2	204.1	185.1
December	–	–	–	–	–	–	186.6	189.5	195.8	192.4	192.3	177.9
2005	**–**	**–**	**–**	**–**	**–**	**–**	**183.1**	**188.3**	**193.3**	**193.0**	**189.9**	**176.1**
2006												
January	–	–	–	–	–	–	190.2	195.3	198.3	196.2	195.7	183.5
February	–	–	–	–	–	–	190.8	196.7	199.3	196.5	196.6	183.4
March	–	–	–	–	–	–	199.8	204.1	207.4	205.2	204.9	192.9
April	–	–	–	–	–	–	221.7	223.9	227.8	228.1	226.0	215.0
May	–	–	–	–	–	–	230.3	233.4	241.2	236.2	237.0	221.5
June	–	–	–	–	–	–	228.6	232.1	240.7	236.2	236.2	222.2
July	–	–	–	–	–	–	233.7	237.6	244.4	243.7	240.9	229.2
August	–	–	–	–	–	–	241.0	247.5	253.7	252.8	249.6	238.2
September	–	–	–	–	–	–	202.7	213.3	223.7	215.0	215.9	194.3
October	–	–	–	–	–	–	192.5	199.3	203.2	202.9	199.9	185.3
November	–	–	–	–	–	–	197.4	203.2	205.5	206.1	203.2	189.9
December	–	–	–	–	–	–	201.4	205.5	211.5	209.1	208.0	192.2
2006	**–**	**–**	**–**	**–**	**–**	**–**	**211.2**	**216.8**	**221.9**	**220.6**	**218.4**	**204.5**
2007												
January	185.2	193.6	197.2	197.3	193.5	174.0	176.6	187.1	193.7	195.2	188.8	168.7
February	R197.7	R200.6	R201.6	R203.9	R200.8	R186.6	R188.9	R196.5	R196.6	R199.8	195.4	R181.7
March	211.7	217.5	219.1	219.1	216.8	203.6	204.3	212.3	215.9	215.4	213.5	197.2

See footnotes at end of table.

Table 14. U.S. No. 2 Diesel Fuel Prices by Sulfur Content and Sales Type

(Cents per Gallon Excluding Taxes) — Continued

Year Month	High-Sulfur Diesel Fuel					Total Diesel Fuel					
	Sales to End Users				Sales for Resale	Sales to End Users					Sales for Resale
	Commercial/ Institutional Consumers	Industrial Consumers	Other End Users[a]	Average		Commercial/ Institutional Consumers	Industrial Consumers	Through Retail Outlets	Other End Users[a]	Average	
1994	**55.3**	**62.9**	**64.6**	**59.8**	**51.9**	**57.7**	**64.5**	**67.3**	**66.1**	**62.8**	**53.8**
1995	**56.8**	**63.6**	**66.7**	**61.4**	**52.4**	**58.8**	**64.9**	**67.0**	**67.7**	**63.6**	**54.6**
1996	**68.7**	**75.9**	**78.4**	**73.2**	**63.9**	**71.1**	**77.5**	**78.8**	**79.6**	**75.7**	**66.7**
1997	**65.9**	**70.8**	**75.3**	**69.8**	**60.2**	**66.6**	**71.5**	**74.5**	**75.7**	**71.4**	**61.6**
1998	**51.8**	**56.7**	**60.8**	**55.5**	**43.7**	**51.6**	**56.2**	**59.3**	**60.4**	**56.2**	**45.4**
1999	**58.0**	**64.8**	**67.6**	**62.0**	**51.9**	**60.5**	**64.5**	**68.5**	**69.4**	**65.4**	**55.2**
2000	**93.8**	**101.7**	**103.9**	**98.1**	**87.5**	**95.8**	**99.0**	**103.6**	**105.2**	**100.6**	**90.4**
2001	**83.7**	**93.3**	**98.0**	**89.2**	**77.1**	**85.7**	**90.7**	**94.3**	**96.0**	**91.2**	**79.1**
2002	**76.7**	**83.9**	**91.3**	**82.2**	**71.2**	**78.9**	**82.6**	**86.2**	**87.9**	**83.7**	**73.5**
2003	**94.1**	**101.8**	**104.4**	**98.6**	**87.0**	**96.1**	**100.4**	**104.4**	**102.2**	**100.8**	**89.1**
2004	**123.7**	**132.2**	**135.4**	**128.1**	**114.6**	**126.8**	**131.9**	**134.8**	**133.7**	**131.6**	**119.1**
2005											
January	136.9	146.1	146.5	141.1	130.6	139.4	145.2	148.4	144.7	144.6	132.0
February	145.9	149.1	154.8	148.8	136.9	147.6	150.7	154.3	153.7	151.6	140.2
March	164.2	165.3	171.9	166.6	156.4	166.2	168.2	173.0	172.1	170.1	159.8
April	167.2	168.8	177.6	170.7	158.9	170.7	173.4	179.9	178.3	175.9	164.7
May	157.3	160.8	175.0	162.4	147.8	160.3	164.1	170.8	171.3	166.6	153.4
June	171.2	174.5	184.8	175.3	164.5	173.5	175.8	181.2	181.5	178.0	168.2
July	177.2	178.5	186.7	179.8	169.9	179.1	181.3	188.8	187.4	184.6	172.4
August	193.5	193.7	202.6	195.9	186.3	198.0	199.4	204.4	204.3	201.8	191.1
September	216.1	219.3	233.6	221.3	207.6	220.9	224.6	234.0	231.3	228.2	214.5
October	230.2	235.9	250.9	236.6	225.2	236.0	238.7	257.6	249.3	247.3	234.0
November	190.2	200.0	213.9	197.5	180.2	192.8	200.1	209.9	207.5	202.8	184.5
December	181.8	189.7	198.8	186.8	172.8	185.0	189.5	195.8	194.3	191.3	177.2
2005	**178.8**	**183.3**	**193.2**	**183.3**	**170.4**	**181.7**	**186.4**	**193.3**	**193.1**	**188.6**	**175.4**
2006											
January	181.9	192.5	200.1	187.4	176.2	187.2	194.2	198.3	197.4	193.9	182.4
February	180.0	188.8	197.4	185.3	173.0	187.1	193.4	199.3	196.8	194.4	182.1
March	189.9	195.7	206.6	194.7	182.9	196.4	200.7	207.4	205.7	202.9	191.6
April	210.3	215.2	222.1	214.3	204.6	217.8	220.3	227.8	226.0	223.6	213.6
May	217.2	221.2	230.6	221.2	208.5	225.7	228.4	241.2	234.2	233.7	219.9
June	213.3	220.9	230.0	218.9	205.8	223.5	227.4	240.7	234.2	232.7	220.3
July	219.0	224.1	237.9	224.6	210.2	228.7	231.9	244.4	241.8	237.6	226.9
August	228.0	231.9	246.7	233.5	219.4	236.9	240.9	253.7	250.7	246.4	236.2
September	197.4	205.2	215.5	203.4	185.5	201.0	210.1	223.7	215.1	213.5	193.3
October	186.5	193.9	205.4	193.2	177.1	190.6	197.2	203.2	203.7	198.6	184.4
November	186.4	194.1	206.9	192.9	177.2	193.9	200.0	205.5	206.4	201.3	188.5
December	189.0	195.1	204.8	193.5	177.0	197.3	201.6	211.5	207.7	205.3	190.2
2006	**200.3**	**208.1**	**218.8**	**206.2**	**191.4**	**207.5**	**213.3**	**221.9**	**220.0**	**216.0**	**203.0**
2007											
January	173.2	178.3	187.4	177.1	161.0	179.6	186.8	195.5	194.3	189.4	171.3
February	181.9	189.3	R196.8	R186.0	R173.1	R191.2	R195.9	R199.3	R201.7	R196.9	R184.2
March	189.6	194.2	207.9	194.1	180.5	204.1	209.3	217.7	215.9	212.6	200.0

Dash (–) = No data reported.

[a] All end-user sales not included in the other end-user categories shown, e.g., sales to agricultural customers or utilities.

R Revised data.

Notes: The 4th quarter of 1993 was a transitional period between the predecessor EIA-782 survey system and the revised EIA-782 survey sytem. The revised survey system contains additional product and sales categories, which may not be consistent with categories derived from the predecessor survey system. Beginning January 1994 all data are from the revised survey system and are consistent.

Notes: In January 2007, ultra low-sulfur diesel fuel was added.

Notes: Values shown for the current two months are preliminary. Values shown for previous months are revised. Data are final upon publication in the *Petroleum Marketing Annual.*

Sources: Energy Information Administration Forms EIA-782A, "Refiners'/Gas Plant Operators' Monthly Petroleum Product Sales Report," and EIA-782B, "Resellers'/Retailers' Monthly Petroleum Product Sales Report."

Table 15. Prices of No. 2 Distillate to Residences by PAD District and Selected States

(Cents per Gallon Excluding Taxes)

Year Month	U.S. Average	PAD District I								
		Average	CT	ME	MA	NH	RI	VT	DE	DC
1978	**49.0**	**–**	**50.1**	**48.6**	**48.8**	**50.3**	**50.7**	**50.8**	**47.8**	**50.7**
1979	**70.4**	**–**	**72.0**	**68.8**	**70.9**	**72.5**	**72.8**	**72.5**	**68.2**	**74.2**
1980	**97.4**	**–**	**98.3**	**96.3**	**97.8**	**100.4**	**101.1**	**101.5**	**95.4**	**102.6**
1981	**119.4**	**–**	**121.7**	**120.4**	**121.3**	**123.7**	**123.8**	**125.4**	**117.3**	**127.4**
1982	**116.0**	**–**	**118.3**	**115.5**	**117.6**	**117.4**	**120.1**	**120.1**	**111.3**	**124.5**
1983	**107.8**	**109.0**	**109.1**	**102.8**	**109.1**	**104.1**	**110.5**	**112.9**	**106.0**	**117.0**
1984	**109.1**	**111.3**	**112.1**	**103.9**	**111.6**	**108.4**	**111.4**	**111.9**	**109.6**	**118.7**
1985	**105.3**	**106.8**	**108.0**	**99.7**	**107.0**	**102.4**	**106.7**	**107.7**	**104.6**	**114.3**
1986	**83.6**	**86.2**	**89.0**	**74.4**	**82.1**	**75.9**	**82.8**	**86.6**	**85.0**	**93.1**
1987	**80.3**	**81.4**	**83.4**	**74.7**	**80.6**	**76.5**	**82.5**	**81.1**	**79.3**	**91.8**
1988	**81.3**	**82.7**	**85.3**	**77.7**	**82.1**	**78.2**	**83.6**	**82.6**	**80.1**	**91.6**
1989	**90.0**	**91.7**	**92.9**	**89.4**	**92.6**	**89.3**	**93.9**	**90.5**	**88.2**	**98.6**
1990	**106.3**	**108.1**	**109.8**	**98.9**	**108.4**	**102.8**	**108.6**	**107.0**	**105.8**	**107.8**
1991	**101.9**	**104.1**	**106.2**	**96.0**	**103.0**	**91.6**	**99.9**	**101.9**	**99.7**	**112.2**
1992	**93.4**	**94.9**	**94.7**	**87.1**	**92.5**	**85.6**	**91.2**	**92.1**	**92.3**	**105.7**
1993	**91.1**	**92.1**	**91.9**	**82.6**	**89.7**	**82.8**	**89.3**	**90.4**	**89.9**	**104.5**
1994	**88.4**	**89.4**	**89.0**	**81.8**	**87.0**	**79.2**	**88.5**	**87.6**	**89.4**	**100.0**
1995	**86.7**	**87.5**	**86.4**	**78.7**	**84.4**	**77.9**	**87.4**	**85.3**	**87.0**	**101.0**
1996	**98.9**	**100.0**	**98.6**	**97.2**	**97.6**	**94.0**	**98.6**	**96.9**	**98.4**	**117.8**
1997	**98.4**	**99.3**	**96.3**	**94.2**	**96.0**	**94.2**	**98.9**	**98.7**	**98.4**	**117.4**
1998	**85.2**	**86.2**	**83.1**	**78.8**	**81.8**	**78.8**	**86.8**	**87.3**	**85.8**	**102.2**
1999	**87.6**	**88.0**	**85.2**	**81.3**	**83.6**	**77.0**	**85.8**	**85.4**	**88.4**	**101.1**
2000	**131.1**	**132.5**	**129.1**	**129.7**	**127.3**	**128.1**	**125.9**	**125.5**	**127.0**	**W**
2001	**125.0**	**126.0**	**123.9**	**121.7**	**122.1**	**125.6**	**123.6**	**126.1**	**123.4**	**143.1**
2002	**112.9**	**114.3**	**111.8**	**112.9**	**114.1**	**111.9**	**112.4**	**117.2**	**116.4**	**W**
2003	**135.5**	**137.2**	**135.5**	**131.4**	**138.6**	**131.2**	**134.4**	**130.9**	**143.3**	**W**
2004	**154.8**	**155.5**	**151.8**	**151.1**	**155.9**	**149.7**	**151.1**	**150.5**	**157.0**	**W**
2005										
January	180.8	182.1	179.0	174.8	182.3	175.2	175.8	172.9	185.1	W
February	184.6	185.2	181.0	180.2	186.3	178.8	177.3	174.3	187.2	W
March	194.0	194.2	188.2	186.5	196.2	185.3	185.4	183.5	193.6	W
April	196.7	196.7	191.1	191.4	201.6	188.0	186.3	186.4	196.8	W
May	191.6	192.0	191.8	186.2	196.0	182.2	187.3	183.2	191.7	W
June	198.8	199.7	196.9	199.9	202.8	192.3	193.2	196.8	198.4	W
July	204.2	205.5	204.3	209.5	212.9	201.9	NA	210.2	207.0	W
August	218.4	218.4	221.9	218.4	223.2	212.7	219.3	220.3	216.9	W
September	242.3	241.5	237.6	235.8	237.1	234.8	237.6	235.5	246.3	W
October	244.3	241.7	237.6	234.2	241.3	233.8	239.6	235.7	246.9	W
November	232.1	231.8	228.5	223.5	231.5	222.2	230.9	227.8	231.6	W
December	231.2	232.2	228.7	222.0	231.1	221.3	232.7	228.3	235.8	W
2005	**205.2**	**205.2**	**201.2**	**198.6**	**206.4**	**197.2**	**200.0**	**198.7**	**207.5**	**W**
2006										
January	232.8	234.1	229.4	224.7	234.8	220.5	234.5	229.7	238.0	W
February	230.9	231.9	228.9	223.8	230.7	218.9	231.4	227.7	234.3	W
March	235.1	235.5	234.0	226.1	234.4	219.7	236.6	229.8	238.3	W
April	242.5	242.6	237.9	233.0	245.6	227.5	244.3	236.9	242.6	W
May	247.3	246.7	241.7	236.4	251.3	234.2	248.7	240.7	244.2	W
June	246.7	246.0	244.4	243.5	248.8	237.9	246.5	248.0	245.2	W
July	247.1	245.4	244.2	243.7	245.9	240.2	246.4	255.4	241.2	W
August	250.9	248.3	248.5	243.0	247.8	243.0	246.2	259.9	241.2	W
September	237.5	237.9	243.4	234.4	235.4	237.0	232.7	253.4	231.4	W
October	229.9	230.8	235.5	226.2	227.4	228.6	227.9	250.9	227.8	W
November	233.5	233.4	239.0	227.5	228.8	229.0	231.2	251.5	233.2	W
December	237.2	237.0	240.1	233.3	232.3	231.9	233.8	256.6	242.6	W
2006	**236.2**	**236.5**	**235.5**	**229.3**	**235.3**	**226.6**	**235.9**	**240.5**	**237.5**	**W**
2007										
January	231.1	231.9	238.5	229.8	227.0	231.7	224.0	253.2	234.6	W
February	R239.0	R240.2	R242.3	235.1	236.8	R230.6	R236.8	258.0	247.6	W
March	243.6	243.9	246.1	239.7	242.4	239.8	242.6	260.3	249.7	W
April[a]	E250.7	E250.9	NA	NA	NA	NA	NA	NA	NA	NA

See footnotes at end of table.

Table 15. Prices of No. 2 Distillate to Residences by PAD District and Selected States

(Cents per Gallon Excluding Taxes) — Continued

Year Month	PAD District I (Continued)						PAD District II			
	MD	NJ	NY	PA	VA	WV	Average	IL	IN	MI
1978	**49.2**	**49.6**	**50.1**	**48.8**	**49.1**	**46.2**	**–**	**46.5**	**48.5**	**47.9**
1979	**70.1**	**71.0**	**71.2**	**69.8**	**70.4**	**65.1**	**–**	**68.8**	**72.7**	**70.9**
1980	**97.9**	**97.9**	**98.2**	**96.4**	**98.5**	**92.2**	**–**	**95.8**	**99.6**	**97.8**
1981	**121.4**	**121.5**	**123.2**	**118.1**	**120.5**	**115.0**	**–**	**114.9**	**118.5**	**118.3**
1982	**117.1**	**117.4**	**120.5**	**113.7**	**117.7**	**109.3**	**–**	**110.9**	**114.3**	**113.9**
1983	**110.3**	**107.9**	**112.1**	**105.8**	**108.7**	**101.0**	**102.0**	**100.4**	**100.7**	**106.4**
1984	**113.5**	**111.0**	**115.5**	**107.9**	**110.5**	**102.1**	**101.7**	**100.1**	**103.1**	**105.0**
1985	**108.8**	**105.9**	**111.3**	**102.3**	**106.3**	**98.0**	**99.4**	**97.5**	**99.1**	**102.1**
1986	**91.4**	**90.2**	**91.1**	**81.4**	**86.6**	**74.6**	**72.7**	**NA**	**74.8**	**81.0**
1987	**86.6**	**84.3**	**85.2**	**76.9**	**79.5**	**76.4**	**74.8**	**79.8**	**75.4**	**77.5**
1988	**87.0**	**84.8**	**86.3**	**77.8**	**80.5**	**74.2**	**74.3**	**77.6**	**75.4**	**77.5**
1989	**93.8**	**91.8**	**95.8**	**85.1**	**87.0**	**83.0**	**81.9**	**80.9**	**83.2**	**85.3**
1990	**111.9**	**108.8**	**112.5**	**102.6**	**110.6**	**99.1**	**97.8**	**96.1**	**99.3**	**100.9**
1991	**108.4**	**104.0**	**111.3**	**99.7**	**101.1**	**93.4**	**90.8**	**92.7**	**91.8**	**94.2**
1992	**100.0**	**93.9**	**102.8**	**89.0**	**92.8**	**86.4**	**82.9**	**87.7**	**81.2**	**87.2**
1993	**98.1**	**92.4**	**100.1**	**86.3**	**89.3**	**85.6**	**83.3**	**84.4**	**81.0**	**87.2**
1994	**95.0**	**89.5**	**96.6**	**85.7**	**85.3**	**80.9**	**80.8**	**78.4**	**81.2**	**86.3**
1995	**93.6**	**88.8**	**95.5**	**82.6**	**84.4**	**81.5**	**80.9**	**78.5**	**81.6**	**86.0**
1996	**106.3**	**102.4**	**106.3**	**95.3**	**95.2**	**96.0**	**91.3**	**89.3**	**91.2**	**97.7**
1997	**105.7**	**103.3**	**106.5**	**95.0**	**94.8**	**96.2**	**91.0**	**87.0**	**86.5**	**94.2**
1998	**90.2**	**89.2**	**94.8**	**81.4**	**85.6**	**81.8**	**76.5**	**73.5**	**74.8**	**80.4**
1999	**90.7**	**91.3**	**96.9**	**81.5**	**87.0**	**78.9**	**82.3**	**71.6**	**79.3**	**88.3**
2000	**135.1**	**140.4**	**144.2**	**122.4**	**126.9**	**125.1**	**119.2**	**109.5**	**120.7**	**NA**
2001	**134.2**	**131.4**	**136.3**	**115.9**	**120.2**	**113.9**	**116.3**	**112.1**	**113.3**	**NA**
2002	**120.1**	**122.0**	**121.8**	**106.4**	**105.7**	**105.4**	**103.9**	**97.5**	**102.5**	**110.9**
2003	**145.5**	**148.9**	**143.6**	**130.4**	**131.1**	**130.4**	**122.9**	**119.8**	**120.2**	**132.1**
2004	**163.2**	**166.2**	**162.7**	**148.9**	**146.2**	**149.3**	**145.7**	**140.5**	**153.7**	**153.9**
2005										
January	189.4	194.7	187.9	174.1	179.1	180.9	167.4	167.3	171.6	175.4
February	190.7	197.9	190.6	177.0	181.4	181.9	173.6	171.7	175.4	181.7
March	199.9	209.2	200.5	185.7	190.7	192.6	186.4	189.1	188.0	191.4
April	204.0	210.2	202.1	187.5	189.4	190.6	184.7	NA	190.7	192.1
May	195.5	203.3	199.9	182.9	182.3	185.5	180.8	183.4	179.8	191.2
June	199.7	206.9	208.6	191.4	188.1	188.4	187.4	183.4	190.0	197.3
July	207.4	214.6	210.6	196.2	195.1	196.7	193.5	195.2	200.9	201.6
August	222.6	225.6	220.7	210.7	216.7	210.8	212.1	207.8	217.0	216.9
September	248.9	252.7	246.9	237.0	247.3	237.5	239.5	235.9	241.9	247.6
October	250.8	254.7	243.6	232.6	252.6	243.4	NA	263.6	NA	NA
November	242.3	242.1	239.6	222.7	229.0	220.7	232.1	237.6	243.3	238.5
December	240.7	242.6	240.8	225.0	226.5	224.2	220.4	227.4	227.9	224.6
2005	**212.7**	**216.6**	**210.5**	**197.4**	**204.4**	**204.3**	**200.0**	**202.1**	**201.7**	**205.3**
2006										
January	242.2	245.3	242.6	226.6	233.7	226.8	217.2	221.5	222.2	222.9
February	241.8	242.6	240.5	223.4	230.5	224.4	217.7	221.2	221.6	224.3
March	241.7	246.7	243.3	227.0	231.4	226.6	223.9	227.1	228.6	229.1
April	247.4	255.2	250.8	233.4	234.0	233.5	235.6	237.3	238.0	242.0
May	248.5	258.7	258.0	236.7	237.5	233.5	243.2	246.8	246.5	249.3
June	249.5	257.9	254.1	238.7	232.8	230.7	246.5	250.3	249.5	249.7
July	254.3	256.1	256.7	234.8	233.2	236.0	257.8	251.2	256.9	258.9
August	254.9	262.0	258.6	239.6	233.5	241.8	266.0	262.8	264.9	265.6
September	243.3	248.4	247.2	227.3	219.9	220.5	229.4	231.4	227.4	232.8
October	235.5	236.7	240.6	222.0	212.9	216.1	223.4	227.6	227.5	228.1
November	240.4	239.2	241.3	226.8	214.0	220.7	229.2	233.2	233.0	235.4
December	243.8	246.9	246.1	230.0	215.1	223.4	230.8	236.6	236.7	238.4
2006	**243.2**	**246.2**	**245.3**	**228.3**	**226.8**	**226.1**	**228.8**	**231.5**	**231.9**	**232.7**
2007										
January	240.1	236.5	240.1	224.1	211.5	214.1	216.6	221.6	218.2	222.8
February	R246.8	R247.4	R250.4	R234.0	R214.1	223.1	R223.9	R222.3	R228.0	228.4
March	251.4	253.6	250.2	236.5	219.6	228.3	238.0	241.1	241.8	246.9
April[a]	NA	NA	NA	NA	NA	NA	E248.4	NA	NA	NA

See footnotes at end of table.

Table 15. Prices of No. 2 Distillate to Residences by PAD District and Selected States

(Cents per Gallon Excluding Taxes) — Continued

Year Month	PAD District II (Continued)			PAD District III	PAD District IV		PAD District V			
	MN	OH	WI	Average	Average	ID	Average	AK	OR	WA
1978	**47.8**	**47.4**	**44.7**	**–**	**–**	**43.6**	**–**	**53.2**	**45.8**	**48.6**
1979	**72.4**	**68.6**	**67.3**	**–**	**–**	**62.1**	**–**	**68.2**	**68.0**	**69.7**
1980	**99.9**	**91.9**	**91.5**	**–**	**–**	**91.6**	**–**	**97.8**	**97.3**	**100.8**
1981	**118.4**	**113.2**	**109.1**	**–**	**–**	**110.4**	**–**	**118.0**	**111.4**	**116.5**
1982	**115.1**	**110.2**	**107.8**	**–**	**–**	**110.4**	**–**	**117.4**	**111.6**	**117.6**
1983	**103.1**	**101.3**	**101.2**	**87.4**	**94.2**	**101.8**	**106.4**	**108.8**	**103.6**	**109.0**
1984	**104.1**	**102.1**	**101.0**	**97.9**	**96.8**	**98.5**	**101.5**	**106.9**	**99.3**	**102.6**
1985	**101.9**	**99.7**	**98.3**	**92.5**	**96.1**	**97.2**	**100.9**	**108.3**	**97.1**	**101.1**
1986	**79.2**	**77.7**	**75.6**	**67.4**	**70.6**	**73.8**	**78.1**	**94.9**	**70.4**	**77.5**
1987	**74.6**	**74.7**	**75.1**	**63.7**	**69.6**	**68.8**	**77.8**	**86.5**	**72.5**	**79.5**
1988	**73.5**	**74.7**	**73.9**	**62.8**	**69.1**	**68.8**	**76.9**	**86.9**	**70.9**	**78.5**
1989	**82.4**	**81.6**	**81.1**	**70.7**	**78.6**	**77.8**	**86.6**	**96.4**	**80.2**	**87.4**
1990	**101.4**	**98.1**	**94.2**	**85.5**	**97.0**	**97.4**	**102.6**	**110.1**	**97.0**	**102.9**
1991	**91.1**	**91.0**	**89.5**	**78.7**	**92.4**	**95.1**	**99.8**	**105.0**	**93.3**	**101.6**
1992	**82.6**	**83.6**	**81.6**	**71.3**	**84.8**	**85.7**	**92.1**	**94.1**	**87.6**	**94.0**
1993	**83.2**	**84.0**	**82.3**	**75.4**	**86.0**	**86.2**	**96.8**	**96.1**	**91.8**	**99.9**
1994	**80.6**	**81.2**	**81.1**	**71.4**	**78.6**	**78.9**	**90.9**	**86.5**	**88.7**	**95.0**
1995	**80.1**	**80.8**	**81.2**	**69.0**	**84.4**	**83.9**	**90.6**	**83.4**	**89.4**	**96.2**
1996	**90.9**	**92.1**	**89.9**	**77.5**	**94.2**	**93.3**	**99.9**	**90.9**	**98.9**	**108.0**
1997	**89.9**	**91.3**	**93.3**	**73.8**	**93.7**	**95.3**	**106.0**	**97.3**	**103.1**	**113.9**
1998	**73.8**	**76.7**	**80.1**	**59.1**	**77.6**	**78.4**	**91.4**	**85.2**	**86.1**	**97.8**
1999	**77.4**	**82.0**	**84.7**	**64.8**	**80.6**	**76.2**	**100.5**	**96.6**	**93.8**	**106.5**
2000	**115.6**	**122.0**	**117.1**	**111.4**	**116.4**	**117.0**	**139.3**	**133.7**	**136.8**	**144.5**
2001	**112.2**	**116.0**	**118.0**	**94.3**	**108.1**	**103.8**	**130.8**	**137.7**	**121.1**	**133.6**
2002	**105.1**	**105.8**	**107.3**	**84.8**	**90.9**	**91.9**	**113.2**	**108.7**	**106.0**	**120.4**
2003	**121.8**	**128.4**	**126.9**	**W**	**119.6**	**118.8**	**136.3**	**124.3**	**130.3**	**148.7**
2004	**143.3**	**147.5**	**146.5**	**W**	**139.7**	**149.5**	**165.8**	**152.4**	**159.4**	**174.9**
2005										
January	162.9	169.3	167.1	W	151.2	149.0	179.5	168.3	168.4	192.5
February	168.1	176.1	172.2	W	182.3	188.7	197.1	176.7	196.1	223.4
March	179.7	188.9	186.6	W	198.4	204.6	215.0	192.4	211.0	243.6
April	182.9	181.0	186.9	W	200.2	205.5	222.9	204.3	220.6	248.0
May	180.2	175.5	185.7	W	183.5	185.7	206.0	201.3	201.6	230.2
June	187.7	187.7	190.4	W	188.3	193.8	202.8	199.9	200.1	221.6
July	194.4	193.9	198.4	W	198.4	211.5	207.8	202.5	NA	NA
August	216.1	212.1	215.1	W	226.4	249.9	236.3	218.0	NA	261.8
September	239.5	241.5	239.3	W	260.3	276.1	259.1	242.5	259.0	280.6
October	255.6	255.0	NA	W	262.2	NA	264.0	250.1	NA	283.0
November	224.7	230.3	236.9	W	242.0	253.3	239.8	229.7	234.8	261.3
December	212.6	220.1	224.0	W	213.6	218.2	230.1	219.5	219.7	248.2
2005	**198.7**	**200.9**	**199.3**	**W**	**209.5**	**212.3**	**218.5**	**206.1**	**214.6**	**238.5**
2006										
January	210.8	220.0	218.8	W	210.6	215.6	232.2	218.3	220.3	249.8
February	211.9	220.1	218.7	W	220.0	222.2	235.9	223.0	218.5	254.4
March	219.3	226.5	224.4	W	226.1	229.8	249.7	224.9	238.5	273.0
April	230.3	237.5	236.8	W	239.6	245.0	257.7	234.1	248.8	276.5
May	241.5	241.2	246.3	W	258.2	NA	274.1	260.6	273.0	298.7
June	250.8	242.4	246.3	W	258.7	266.7	264.3	261.0	NA	291.2
July	264.6	245.1	257.8	W	256.0	265.9	261.2	258.1	261.9	289.9
August	275.7	251.6	268.1	W	284.2	296.8	270.6	266.3	281.3	293.1
September	232.7	225.3	232.4	W	250.7	269.5	253.8	261.3	240.0	273.3
October	221.7	219.2	228.7	W	228.1	235.8	234.1	228.1	224.8	249.1
November	229.6	222.1	232.9	W	237.0	242.4	251.1	224.2	253.3	270.3
December	228.0	224.2	235.4	W	248.6	256.7	263.6	235.7	259.0	284.7
2006	**226.6**	**226.4**	**230.0**	**W**	**237.4**	**239.3**	**249.9**	**239.6**	**240.6**	**268.5**
2007										
January	216.8	211.6	219.9	W	226.6	227.7	248.2	226.8	232.0	261.9
February	R224.5	R222.5	R223.7	W	R222.1	R224.9	R244.9	221.2	R226.4	R262.3
March	241.6	233.4	239.0	NA	236.3	242.0	248.6	224.3	237.8	270.1
April[a]	NA	NA	NA	E214.8	NA	NA	E248.5	NA	NA	NA

Dash (–) = No data reported.
NA = Not available.
W = Withheld to avoid disclosure of individual company data.
[a] **Data are initial estimates calculated using prior history of the series as well as present and past values of other related time series, such as spot prices and heating degree days. For an explanation of estimation methodology, see the Explanatory Notes.**
E Estimated data.
R Revised data.
Notes: Values shown for the current month are preliminary. Values shown for previous months are revised. Data are final upon publication in the Petroleum Marketing Annual.
Sources: Energy Information Administration Forms EIA-782A, "Refiners'/Gas Plant Operators' Monthly Petroleum Product Sales Report," and EIA-782B, "Resellers'/Retailers' Monthly Petroleum Product Sales Report," January 1983 forward; Form EIA-9A, "No. 2 Distillate Price Monitoring Report," source for backcast estimates prior to January 1983.

Figure 6. U.S. No. 2 Distillate Prices to Residences by PAD District

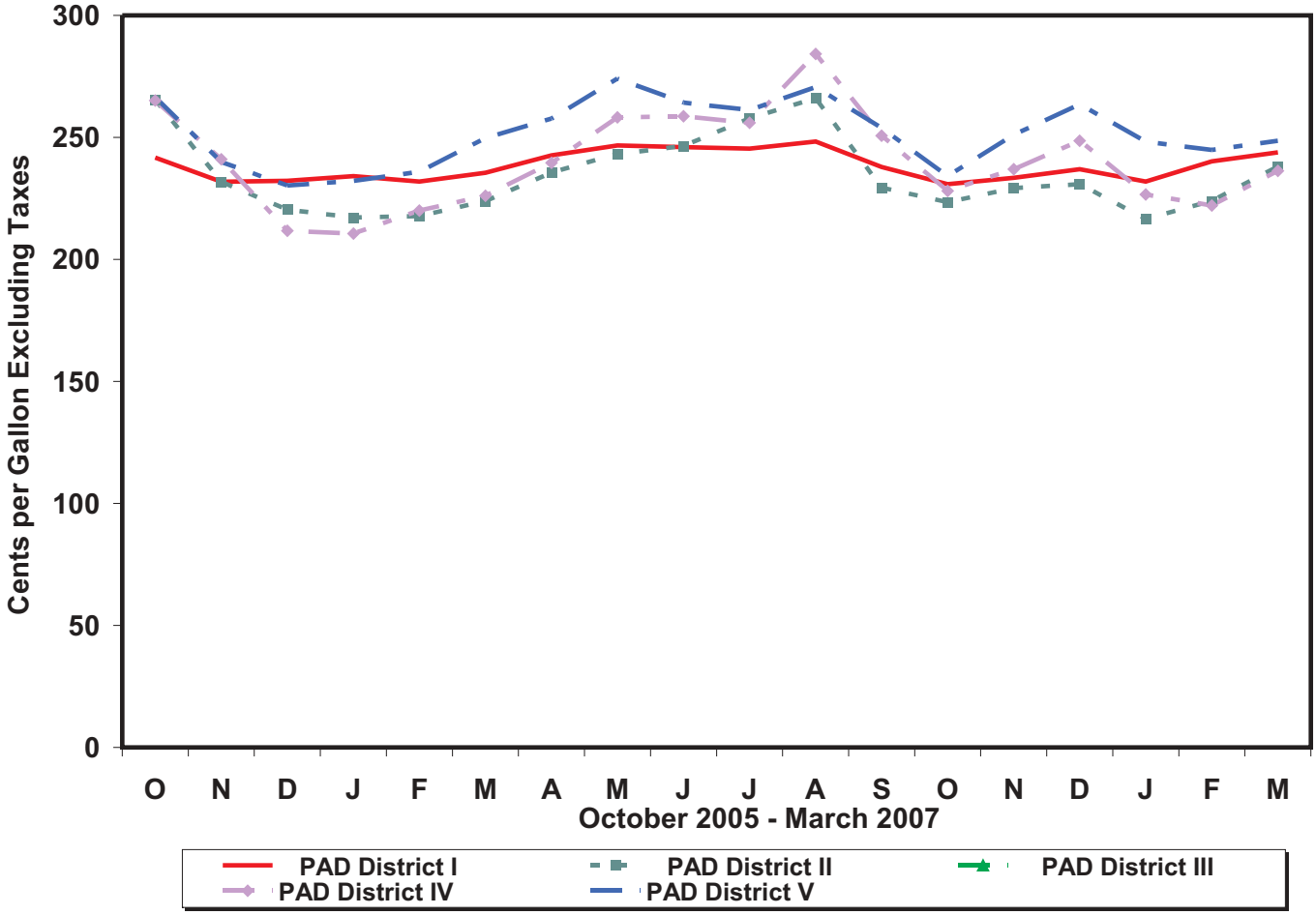

Source: Energy Information Administration, Form EIA-782A, "Refiners'/Gas Plant Operators' Monthly Petroleum Product Sales Report" and Form EIA-782B, "Resellers'/Retailers' Monthly Petroleum Product Sales Report."

Table 16. U.S. Refiner Residual Fuel Oil Prices

(Cents per Gallon Excluding Taxes)

Year Month	Sulfur Less Than or Equal to 1 Percent		Sulfur Greater Than 1 Percent		Average	
	Sales to End Users	Sales for Resale	Sales to End Users	Sales for Resale	Sales to End Users	Sales for Resale
1978	**31.4**	**29.3**	**27.5**	**24.5**	**29.8**	**26.3**
1979	**46.8**	**45.0**	**38.9**	**36.6**	**43.6**	**39.9**
1980	**67.5**	**60.8**	**52.3**	**47.9**	**60.7**	**52.8**
1981	**82.9**	**74.8**	**67.3**	**62.2**	**75.6**	**66.3**
1982	**74.7**	**69.5**	**61.1**	**57.2**	**67.6**	**61.2**
1983	**69.5**	**64.3**	**61.1**	**59.1**	**65.1**	**60.9**
1984	**72.0**	**68.5**	**65.9**	**63.9**	**68.7**	**65.4**
1985	**64.4**	**61.0**	**58.2**	**56.0**	**61.0**	**57.7**
1986	**37.2**	**32.8**	**31.7**	**28.9**	**34.3**	**30.5**
1987	**44.7**	**41.2**	**39.6**	**36.2**	**42.3**	**38.5**
1988	**37.2**	**33.3**	**30.0**	**27.1**	**33.4**	**30.0**
1989	**43.6**	**40.7**	**34.4**	**33.1**	**38.5**	**36.0**
1990	**50.5**	**47.2**	**40.0**	**37.2**	**44.4**	**41.3**
1991	**40.2**	**36.4**	**30.6**	**29.2**	**34.0**	**31.4**
1992	**38.9**	**35.1**	**31.2**	**28.6**	**33.6**	**30.8**
1993	**39.7**	**33.7**	**30.3**	**25.6**	**33.7**	**29.3**
1994	**40.1**	**34.5**	**33.0**	**28.7**	**35.2**	**31.7**
1995	**43.6**	**38.3**	**37.7**	**33.8**	**39.2**	**36.3**
1996	**52.6**	**45.6**	**43.3**	**38.9**	**45.5**	**42.0**
1997	**48.8**	**41.5**	**40.3**	**36.6**	**42.3**	**38.7**
1998	**35.4**	**29.9**	**28.7**	**26.9**	**30.5**	**28.0**
1999	**40.5**	**38.2**	**36.2**	**32.9**	**37.4**	**35.4**
2000	**70.8**	**62.7**	**56.6**	**51.2**	**60.2**	**56.6**
2001	**64.2**	**52.3**	**49.2**	**42.8**	**53.1**	**47.6**
2002	**64.0**	**54.6**	**54.4**	**50.8**	**56.9**	**53.0**
2003	**80.4**	**72.8**	**65.1**	**58.8**	**69.8**	**66.1**
2004	**83.5**	**76.4**	**69.2**	**60.1**	**73.9**	**68.1**
2005						
January	86.9	81.8	70.9	NA	77.2	72.1
February	90.8	87.9	75.3	NA	80.7	72.2
March	98.0	96.5	82.8	NA	89.8	82.9
April	106.6	103.4	93.3	80.1	97.8	89.6
May	112.2	95.0	98.4	86.6	103.1	89.1
June	111.8	100.3	96.2	84.4	101.9	90.5
July	116.8	113.8	97.3	87.8	105.1	101.1
August	129.2	133.1	100.0	90.7	110.6	115.1
September	138.4	140.2	115.8	103.6	125.2	121.9
October	142.7	139.6	119.8	108.8	127.9	124.7
November	134.3	126.5	111.7	99.3	120.4	111.4
December	134.6	129.3	109.6	105.7	119.5	119.6
2005	**116.8**	**111.5**	**97.4**	**84.2**	**104.8**	**97.1**
2006						
January	134.6	125.8	117.8	108.8	124.2	118.5
February	137.8	122.2	119.5	114.6	125.4	119.5
March	136.0	121.8	119.1	115.8	125.0	119.3
April	139.7	120.2	123.6	114.9	127.8	117.7
May	143.5	125.9	128.0	120.4	131.9	123.9
June	148.1	125.3	123.2	113.6	128.6	116.9
July	145.1	128.4	123.3	115.7	127.8	119.5
August	145.1	130.9	125.3	119.3	130.1	124.8
September	132.4	111.8	111.8	104.1	116.0	107.2
October	120.1	107.7	105.9	98.5	109.3	102.5
November	117.6	115.9	105.3	95.9	108.7	102.5
December	119.9	113.3	105.3	96.2	109.9	104.3
2006	**134.2**	**120.2**	**117.2**	**107.9**	**121.8**	**113.4**
2007						
January	117.2	101.5	100.7	93.0	105.7	97.6
February	121.4	117.2	107.8	R100.0	112.3	R107.2
March	122.1	117.1	111.5	100.8	115.0	107.6

NA = Not available.
R Revised data.

Notes: Values shown for the current month are preliminary. Values shown for previous months are revised. Data are final upon publication in the *Petroleum Marketing Annual.*

Sources: Energy Information Administration Form EIA-782A, "Refiners'/Gas Plant Operators' Monthly Petroleum Product Sales Report," January 1983 forward; Form EIA-460, "Petroleum Industry Monthly Report for Product Prices," source for backcast estimates prior to January 1983.

Table 17. U.S. Refiner Residual Fuel Oil Volumes

(Million Gallons per Day)

Year Month	Sulfur Less Than or Equal to 1 Percent		Sulfur Greater Than 1 Percent		Total	
	Sales to End Users	Sales for Resale	Sales to End Users	Sales for Resale	Sales to End Users	Sales for Resale
1983	**13.4**	**7.2**	**14.9**	**12.9**	**28.3**	**20.2**
1984	**15.1**	**6.7**	**17.8**	**14.6**	**32.9**	**21.3**
1985	**11.4**	**7.0**	**13.8**	**12.9**	**25.2**	**19.9**
1986	**15.2**	**7.9**	**16.4**	**10.7**	**31.6**	**18.6**
1987	**15.1**	**7.8**	**13.9**	**9.1**	**29.0**	**16.9**
1988	**14.2**	**8.7**	**15.9**	**10.3**	**30.2**	**18.9**
1989	**13.4**	**7.9**	**17.0**	**13.1**	**30.4**	**21.0**
1990	**11.1**	**7.4**	**14.9**	**10.5**	**25.9**	**17.9**
1991	**8.6**	**5.6**	**15.5**	**12.2**	**24.0**	**17.8**
1992	**7.1**	**5.2**	**15.3**	**10.0**	**22.4**	**15.2**
1993	**6.2**	**5.7**	**11.1**	**6.9**	**17.2**	**12.6**
1994	**4.2**	**6.6**	**9.3**	**6.2**	**13.5**	**12.8**
1995	**2.9**	**7.7**	**8.7**	**5.9**	**11.6**	**13.6**
1996	**3.1**	**6.3**	**9.8**	**7.4**	**12.9**	**13.8**
1997	**3.2**	**4.8**	**10.3**	**6.7**	**13.4**	**11.5**
1998	**3.9**	**5.7**	**10.5**	**9.6**	**14.4**	**15.4**
1999	**3.9**	**5.3**	**10.0**	**6.2**	**13.9**	**11.5**
2000	**3.3**	**4.9**	**9.8**	**5.6**	**13.1**	**10.5**
2001	**3.8**	**5.2**	**11.0**	**5.1**	**14.8**	**10.3**
2002	**2.7**	**5.1**	**7.8**	**3.7**	**10.4**	**8.8**
2003	**3.3**	**3.5**	**7.4**	**3.2**	**10.7**	**6.7**
2004	**3.4**	**2.9**	**6.8**	**3.0**	**10.2**	**5.9**
2005						
January	4.6	2.7	7.1	NA	11.7	5.3
February	4.2	2.9	7.8	NA	11.9	7.0
March	4.8	2.6	5.6	NA	10.4	4.9
April	3.1	1.6	6.1	2.4	9.2	4.0
May	2.9	1.2	5.6	2.7	8.5	3.9
June	3.6	2.5	6.2	4.1	9.8	6.6
July	3.7	2.2	5.6	2.1	9.4	4.4
August	3.9	2.0	6.8	1.4	10.7	3.4
September	4.3	1.8	6.1	1.7	10.4	3.5
October	3.6	2.0	6.5	1.8	10.1	3.8
November	4.4	1.9	7.0	2.4	11.4	4.3
December	4.5	3.5	6.8	2.4	11.4	5.9
2005	**4.0**	**2.2**	**6.4**	**2.5**	**10.4**	**4.7**
2006						
January	3.9	2.1	6.4	1.6	10.3	3.7
February	3.5	2.5	7.2	1.3	10.7	3.8
March	3.5	2.4	6.5	1.7	10.0	4.1
April	2.5	2.3	7.1	2.1	9.6	4.4
May	2.3	3.2	6.7	1.8	9.0	5.0
June	2.2	1.7	7.7	4.4	9.9	6.1
July	2.0	2.2	7.9	5.1	10.0	7.2
August	2.6	3.9	8.3	4.4	11.0	8.3
September	2.2	3.5	8.4	5.1	10.6	8.6
October	2.6	2.9	8.2	3.7	10.8	6.6
November	3.0	2.4	8.0	4.9	11.1	7.3
December	3.1	4.8	6.8	5.4	10.0	10.2
2006	**2.8**	**2.8**	**7.4**	**3.5**	**10.2**	**6.3**
2007						
January	3.8	4.7	8.8	3.9	12.6	8.5
February	4.3	3.1	8.7	R4.2	13.0	R7.3
March	3.8	3.0	7.8	4.2	11.7	7.3

NA = Not available.
R Revised data.
Notes: Values shown for the current month are preliminary. Values shown for previous months are revised. Data are final upon publication in the *Petroleum Marketing Annual.* Totals may not equal the sum of the components due to rounding.
Source: Energy Information Administration Form EIA-782A, "Refiners'/Gas Plant Operators' Monthly Petroleum Product Sales Report."

Figure 7. U.S. Refiner Residual Fuel Oil Prices and Volumes

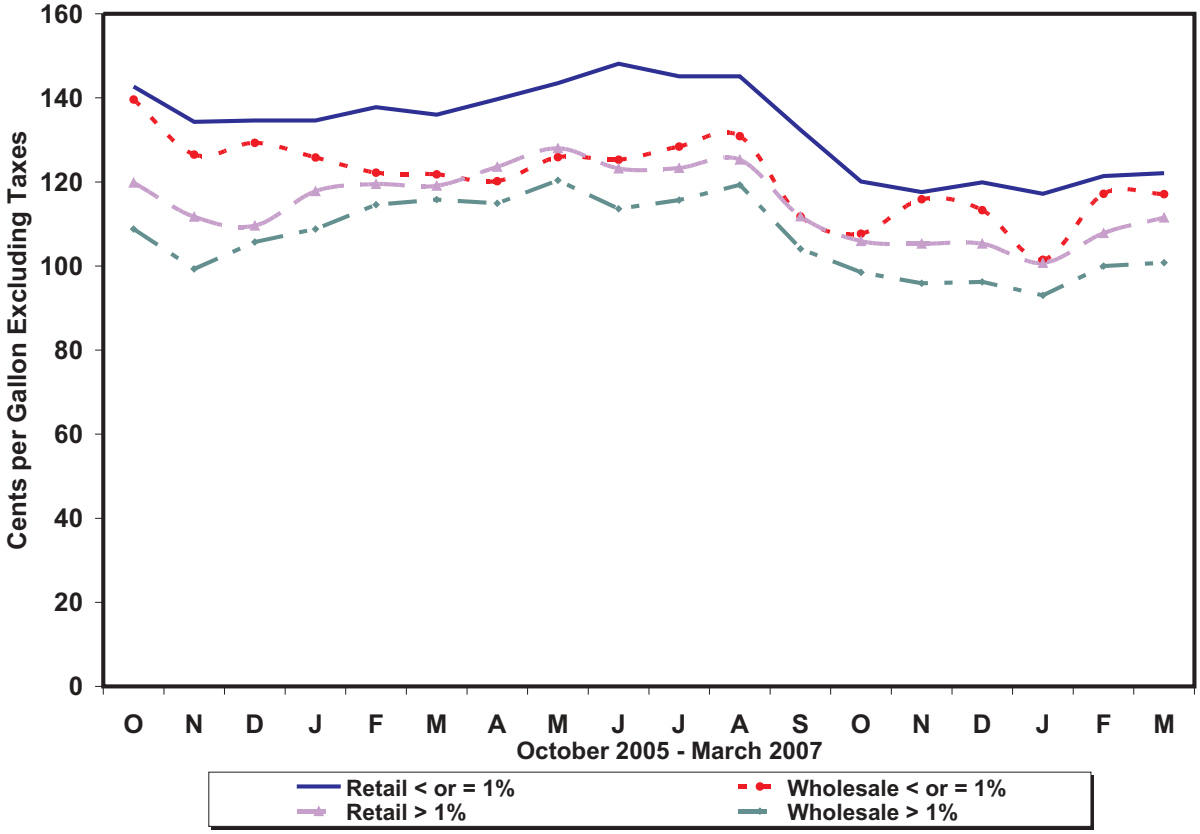

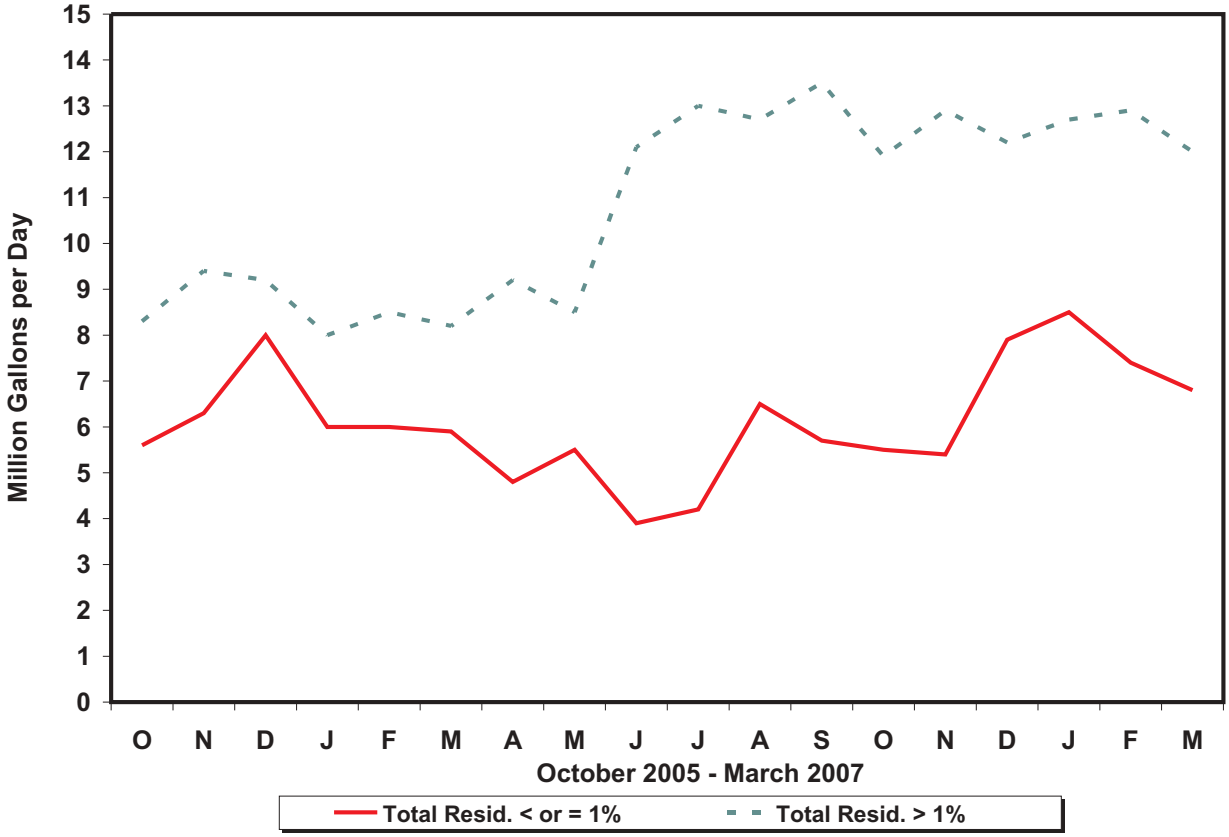

Source: Energy Information Administration, Form EIA-782A, "Refiners'/Gas Plant Operators' Monthly Petroleum Product Sales Report."

Crude Oil Prices

Table 18. Domestic Crude Oil First Purchase Prices

(Dollars per Barrel)

Year Month	U.S. Average		PAD District I				PAD District II						
	U.S. Average	Less AK North Slope	Average	NY	PA	WV	Average	IL	IN	KS	KY	MI	NE
1978	**9.00**	**9.56**	**12.25**	**W**	**14.72**	**14.48**	**11.91**	**13.81**	**13.70**	**13.20**	**13.73**	**11.86**	**11.40**
1979	**12.64**	**13.01**	**14.30**	**W**	**24.13**	**23.35**	**18.33**	**23.49**	**23.28**	**21.57**	**22.55**	**14.47**	**18.13**
1980	**21.59**	**22.65**	**22.66**	**W**	**37.46**	**36.92**	**30.12**	**35.78**	**35.91**	**34.20**	**34.98**	**23.54**	**30.60**
1981	**31.77**	**33.71**	**35.22**	**W**	**36.03**	**35.63**	**35.63**	**36.03**	**36.07**	**35.80**	**35.90**	**35.74**	**35.32**
1982	**28.52**	**30.43**	**31.77**	**30.91**	**30.77**	**29.98**	**31.65**	**31.69**	**31.66**	**30.79**	**31.19**	**31.80**	**30.98**
1983	**26.19**	**28.00**	**28.32**	**28.19**	**28.28**	**27.27**	**29.17**	**29.12**	**29.06**	**28.45**	**28.60**	**28.93**	**28.58**
1984	**25.88**	**27.59**	**27.76**	**27.70**	**27.71**	**26.90**	**28.62**	**28.76**	**28.72**	**27.99**	**28.24**	**28.54**	**27.83**
1985	**24.09**	**25.74**	**25.88**	**25.19**	**25.05**	**24.35**	**25.94**	**26.90**	**26.82**	**25.33**	**26.20**	**26.16**	**25.42**
1986	**12.51**	**14.13**	**14.76**	**16.03**	**15.77**	**14.68**	**14.30**	**14.70**	**14.55**	**14.02**	**14.20**	**14.61**	**13.70**
1987	**15.40**	**16.83**	**16.52**	**17.40**	**17.43**	**16.56**	**17.42**	**17.53**	**17.49**	**17.37**	**17.19**	**17.63**	**17.08**
1988	**12.58**	**13.97**	**14.21**	**W**	**15.26**	**14.35**	**14.65**	**14.79**	**14.78**	**14.55**	**14.58**	**14.92**	**14.08**
1989	**15.86**	**17.13**	**17.16**	**W**	**18.15**	**17.18**	**18.04**	**18.36**	**18.37**	**18.18**	**18.36**	**18.06**	**17.36**
1990	**20.03**	**21.57**	**22.06**	**23.32**	**23.00**	**22.16**	**22.88**	**23.36**	**23.46**	**23.21**	**23.20**	**22.92**	**21.94**
1991	**16.54**	**18.16**	**19.01**	**19.67**	**19.48**	**W**	**19.58**	**20.19**	**20.20**	**19.84**	**19.84**	**19.88**	**18.78**
1992	**15.99**	**17.38**	**18.52**	**19.05**	**19.01**	**18.09**	**18.63**	**19.26**	**19.27**	**18.50**	**18.75**	**18.99**	**17.51**
1993	**14.25**	**15.31**	**17.28**	**17.20**	**17.53**	**16.76**	**16.27**	**16.97**	**16.97**	**15.95**	**16.51**	**16.79**	**14.90**
1994	**13.19**	**14.30**	**16.23**	**15.94**	**16.13**	**15.68**	**15.05**	**15.76**	**15.66**	**14.71**	**15.33**	**15.43**	**13.60**
1995	**14.62**	**15.72**	**17.18**	**16.74**	**16.93**	**16.53**	**16.39**	**16.95**	**16.88**	**16.19**	**16.43**	**16.63**	**15.18**
1996	**18.46**	**19.41**	**20.82**	**20.95**	**20.99**	**19.59**	**20.33**	**20.86**	**20.67**	**20.47**	**20.24**	**20.32**	**19.57**
1997	**17.23**	**17.92**	**19.25**	**18.49**	**18.79**	**17.56**	**18.60**	**19.11**	**18.73**	**18.63**	**17.97**	**18.75**	**18.10**
1998	**10.87**	**11.51**	**13.21**	**13.66**	**13.67**	**11.95**	**12.29**	**12.78**	**12.49**	**12.19**	**11.67**	**12.39**	**11.50**
1999	**15.56**	**16.38**	**17.36**	**18.65**	**18.49**	**16.46**	**17.27**	**17.37**	**17.31**	**17.08**	**16.68**	**16.63**	**17.21**
2000	**26.72**	**27.48**	**28.12**	**28.78**	**28.80**	**27.12**	**28.49**	**28.14**	**27.91**	**28.16**	**26.47**	**28.12**	**27.97**
2001	**21.84**	**22.77**	**23.98**	**24.19**	**24.82**	**22.35**	**23.95**	**23.76**	**23.46**	**23.56**	**22.53**	**22.69**	**23.67**
2002	**22.51**	**23.33**	**23.94**	**24.28**	**24.86**	**22.55**	**24.05**	**23.84**	**23.43**	**23.61**	**22.49**	**23.68**	**23.62**
2003	**27.56**	**28.47**	**29.12**	**28.91**	**29.60**	**28.06**	**29.24**	**29.10**	**28.38**	**28.68**	**27.21**	**29.18**	**28.63**
2004	**36.77**	**37.63**	**39.08**	**39.40**	**39.48**	**38.38**	**39.40**	**38.74**	**38.18**	**39.18**	**36.82**	**39.14**	**38.42**
2005													
January	40.18	41.35	43.61	W	43.91	W	44.02	43.33	42.69	44.57	41.67	44.52	41.53
February	42.19	42.99	45.10	W	45.24	W	45.66	43.62	43.86	45.89	42.73	46.03	43.11
March	47.56	48.48	51.17	W	52.36	W	51.33	49.50	49.64	52.43	46.86	52.37	50.08
April	47.26	48.01	49.93	W	51.36	W	49.86	48.06	48.00	50.80	46.44	50.13	48.06
May	44.03	44.55	47.93	W	47.50	W	46.94	44.45	44.17	46.48	43.06	W	45.06
June	49.83	50.56	52.84	W	53.70	W	52.36	50.83	50.30	52.75	48.99	W	50.88
July	53.35	54.03	55.89	W	56.54	W	55.61	53.37	52.85	55.32	51.37	W	53.66
August	58.90	59.55	61.26	W	62.06	W	61.04	58.96	58.45	61.15	55.93	W	60.00
September	59.64	60.32	63.05	W	63.44	W	61.91	59.38	59.01	61.44	57.61	W	60.67
October	56.99	57.59	61.14	W	60.52	W	59.21	56.40	56.16	58.42	54.86	W	58.51
November	53.20	53.89	56.87	W	56.44	W	55.44	52.50	52.15	54.53	50.85	W	54.61
December	53.24	53.88	56.75	W	56.87	W	55.31	53.16	52.83	55.37	51.88	W	55.46
2005	**50.28**	**51.02**	**53.84**	**54.64**	**54.57**	**53.75**	**53.33**	**51.20**	**51.02**	**53.41**	**49.45**	**53.67**	**52.38**
2006													
January	57.85	58.90	61.91	W	62.52	W	60.38	59.01	58.51	61.34	57.51	W	61.44
February	55.69	56.02	60.13	W	60.06	W	56.64	56.10	55.76	57.45	54.38	W	57.22
March	55.59	56.00	60.27	W	60.35	W	55.68	56.46	56.18	57.60	55.07	W	56.48
April	62.51	63.00	66.63	W	67.42	W	63.47	63.57	63.12	64.36	61.85	W	61.19
May	64.31	64.77	68.42	W	68.61	W	65.04	64.17	63.77	64.99	62.58	W	61.44
June	64.36	64.65	68.56	W	68.37	W	65.42	64.26	63.91	65.25	62.71	W	61.62
July	67.72	68.21	71.40	W	71.85	W	69.07	67.56	67.01	68.63	65.66	W	65.40
August	67.21	67.71	71.08	W	70.92	W	67.89	66.29	65.89	67.25	64.81	W	64.08
September	59.36	59.60	63.43	W	62.13	W	59.22	57.65	57.38	58.43	56.26	W	54.27
October	53.26	53.75	57.46	W	57.01	W	53.61	52.59	52.38	53.40	50.58	W	48.58
November	52.42	52.98	57.00	W	57.82	W	52.88	52.45	52.03	53.33	50.59	W	48.41
December	55.03	55.72	59.46	W	59.58	W	55.43	55.25	54.68	56.28	53.27	W	51.56
2006	**59.69**	**60.22**	**63.94**	**63.51**	**64.02**	**63.07**	**60.48**	**59.70**	**59.31**	**60.74**	**58.33**	**60.89**	**57.77**
2007													
January	49.32	49.82	53.20	W	52.74	W	48.96	48.21	47.70	48.91	46.62	46.07	44.22
February	R52.94	R53.80	56.52	W	56.48	W	R53.55	52.77	51.96	R53.75	50.83	52.32	49.64
March	54.90	55.62	57.90	W	57.81	W	55.06	54.08	53.43	54.80	52.32	53.53	50.82

See footnotes at end of table.

Table 18. Domestic Crude Oil First Purchase Prices

(Dollars per Barrel) — Continued

Year Month	PAD District II (Continued)				PAD District III							
	ND	OH	OK	SD	Average	AL	AR	LA	MS	NM	TX	Federal Offshore Gulf
1978	**9.75**	**13.80**	**11.30**	**12.16**	**9.37**	**10.52**	**10.63**	**9.03**	**7.91**	**10.17**	**9.29**	**9.86**
1979	**13.64**	**22.79**	**17.53**	**15.35**	**12.33**	**11.97**	**14.72**	**11.42**	**10.74**	**14.33**	**12.65**	**11.23**
1980	**26.42**	**36.64**	**29.25**	**28.81**	**21.24**	**20.57**	**24.17**	**19.87**	**20.85**	**24.06**	**21.84**	**18.87**
1981	**35.63**	**36.11**	**35.43**	**35.55**	**35.00**	**35.80**	**33.69**	**35.45**	**30.47**	**35.04**	**35.06**	**35.07**
1982	**31.89**	**30.90**	**32.04**	**31.63**	**31.92**	**32.32**	**30.12**	**32.44**	**29.04**	**31.82**	**31.77**	**32.61**
1983	**29.27**	**28.14**	**29.67**	**29.10**	**29.45**	**30.07**	**28.28**	**30.02**	**26.76**	**29.26**	**29.35**	**29.77**
1984	**28.39**	**27.71**	**29.11**	**28.36**	**29.03**	**29.39**	**28.15**	**29.67**	**27.26**	**28.69**	**28.87**	**29.36**
1985	**25.32**	**25.11**	**26.28**	**25.79**	**26.91**	**25.77**	**25.79**	**27.22**	**25.51**	**26.84**	**26.80**	**27.33**
1986	**13.54**	**15.51**	**14.47**	**13.81**	**14.89**	**13.91**	**14.54**	**15.32**	**13.63**	**14.93**	**14.73**	**15.27**
1987	**16.76**	**17.42**	**17.62**	**16.96**	**17.57**	**16.80**	**17.23**	**17.97**	**16.78**	**17.57**	**17.55**	**17.54**
1988	**13.85**	**15.19**	**14.86**	**14.04**	**14.75**	**13.86**	**14.41**	**15.22**	**13.98**	**14.78**	**14.71**	**14.71**
1989	**17.12**	**18.06**	**18.23**	**17.33**	**17.86**	**17.27**	**17.34**	**18.39**	**17.00**	**17.86**	**17.81**	**17.83**
1990	**21.94**	**23.09**	**22.95**	**22.32**	**22.42**	**22.09**	**21.56**	**23.04**	**21.06**	**22.44**	**22.37**	**22.40**
1991	**18.80**	**19.59**	**19.59**	**19.21**	**19.23**	**19.05**	**18.06**	**20.14**	**17.65**	**19.35**	**19.04**	**19.41**
1992	**18.02**	**18.96**	**18.74**	**18.19**	**18.37**	**18.22**	**17.33**	**19.00**	**16.70**	**18.55**	**18.32**	**18.35**
1993	**15.42**	**17.44**	**16.47**	**15.39**	**16.23**	**16.21**	**15.03**	**16.90**	**14.59**	**16.44**	**16.19**	**16.15**
1994	**14.08**	**15.98**	**15.33**	**14.24**	**14.97**	**15.00**	**13.74**	**15.60**	**13.45**	**15.32**	**14.98**	**14.75**
1995	**15.58**	**16.67**	**16.68**	**15.53**	**16.38**	**16.35**	**14.84**	**17.06**	**14.76**	**16.74**	**16.38**	**16.17**
1996	**19.46**	**19.96**	**20.60**	**19.56**	**20.29**	**20.24**	**18.67**	**20.88**	**18.95**	**20.79**	**20.31**	**20.03**
1997	**17.63**	**17.77**	**19.05**	**17.80**	**18.69**	**18.58**	**17.58**	**19.22**	**16.94**	**19.02**	**18.66**	**18.63**
1998	**11.39**	**12.20**	**12.73**	**12.29**	**12.19**	**12.08**	**11.10**	**12.59**	**10.33**	**12.36**	**12.28**	**12.03**
1999	**16.70**	**16.41**	**17.77**	**16.86**	**17.07**	**16.71**	**15.89**	**17.73**	**15.42**	**17.46**	**17.29**	**16.66**
2000	**28.19**	**27.49**	**29.08**	**28.18**	**28.22**	**27.63**	**26.98**	**29.03**	**26.23**	**28.80**	**28.60**	**27.59**
2001	**23.55**	**22.55**	**24.68**	**23.89**	**23.43**	**23.18**	**21.82**	**24.51**	**21.13**	**23.72**	**23.41**	**23.29**
2002	**24.15**	**22.61**	**24.49**	**23.96**	**23.74**	**23.39**	**21.50**	**24.84**	**22.11**	**24.11**	**23.77**	**23.49**
2003	**29.27**	**28.18**	**29.72**	**28.94**	**29.08**	**28.97**	**26.57**	**30.52**	**27.46**	**29.52**	**29.13**	**28.72**
2004	**39.30**	**38.27**	**39.95**	**38.40**	**38.41**	**38.79**	**36.67**	**40.48**	**37.03**	**39.25**	**38.79**	**37.07**
2005												
January	42.34	43.06	45.22	42.97	42.71	43.29	41.56	45.04	39.83	43.82	43.16	41.02
February	45.01	44.58	46.57	43.35	44.41	44.76	42.81	46.41	41.32	45.08	45.22	42.44
March	49.03	51.45	52.75	49.93	49.67	50.42	49.24	52.39	47.21	50.90	50.37	47.43
April	47.64	50.77	51.21	48.87	49.44	50.04	48.04	51.11	46.52	49.42	49.20	49.25
May	47.45	47.01	47.53	44.01	45.64	47.40	44.30	47.68	43.93	45.87	45.22	45.42
June	50.20	52.51	54.06	50.25	51.43	52.30	50.73	54.21	50.04	52.20	52.33	48.92
July	54.84	55.53	56.91	51.97	54.97	55.44	53.08	56.89	52.34	56.00	55.69	53.14
August	59.34	60.76	62.76	58.98	60.30	60.73	58.84	62.45	57.33	61.86	61.51	57.40
September	61.22	62.75	63.19	58.46	61.42	62.16	59.53	63.41	59.27	61.85	61.45	59.22
October	59.72	59.59	59.92	55.26	58.63	60.82	56.55	61.48	55.77	58.87	58.34	58.10
November	55.91	55.43	56.32	51.25	55.18	57.07	52.46	57.67	51.53	55.18	54.69	55.41
December	53.85	55.76	56.76	50.75	54.92	56.11	53.22	57.42	52.21	55.30	54.94	53.91
2005	**52.38**	**53.47**	**54.46**	**50.65**	**51.96**	**53.26**	**50.86**	**54.05**	**49.58**	**52.84**	**52.61**	**49.78**
2006												
January	56.29	61.30	62.70	54.22	59.76	60.87	59.17	62.92	57.89	61.29	60.59	56.91
February	51.67	59.33	59.33	47.97	57.70	59.09	55.48	60.11	54.84	58.19	57.59	57.00
March	47.37	59.25	59.60	39.40	57.63	59.14	55.35	60.67	55.82	57.21	56.70	57.99
April	57.36	66.29	66.83	52.20	64.10	66.13	62.47	67.89	63.14	64.85	64.39	62.01
May	61.43	67.79	67.58	55.67	65.85	67.01	63.00	68.72	64.02	66.41	66.01	64.58
June	62.32	67.27	67.98	58.10	65.62	66.90	63.14	69.58	63.76	66.48	66.23	63.34
July	66.44	70.88	71.42	62.49	68.98	71.31	66.52	70.96	67.49	70.11	69.37	67.48
August	65.91	70.02	69.94	62.14	68.98	70.83	65.24	71.79	66.76	69.02	68.71	68.52
September	57.79	61.36	61.06	53.32	61.36	62.94	56.54	63.40	57.98	60.40	60.08	62.96
October	50.68	56.12	56.10	45.41	55.31	56.28	51.32	57.03	52.50	55.19	54.90	55.45
November	49.40	55.57	55.59	44.87	54.31	55.32	51.04	56.57	52.23	54.50	54.20	53.71
December	51.70	58.53	58.09	46.88	56.92	58.63	54.24	60.16	55.15	56.93	56.65	56.19
2006	**56.69**	**62.89**	**63.11**	**51.85**	**61.49**	**63.11**	**58.67**	**64.23**	**59.35**	**61.74**	**61.31**	**60.80**
2007												
January	46.63	52.12	51.34	40.82	51.61	53.31	46.80	53.96	49.03	50.84	50.31	52.98
February	50.18	55.35	56.28	46.50	55.02	R57.03	51.48	58.43	53.95	55.69	55.12	53.59
March	52.70	56.92	57.41	48.41	57.02	58.79	52.79	60.13	56.19	57.35	56.83	56.15

See footnotes at end of table.

Table 18. Domestic Crude Oil First Purchase Prices

(Dollars per Barrel) — Continued

Year Month	PAD District IV					PAD District V				
	Average	CO	MT	UT	WY	Average	AK North Slope	AK Other	CA	Federal Offshore California
1978	**9.50**	**10.84**	**9.04**	**9.98**	**9.16**	**6.60**	**5.21**	**5.45**	**8.58**	**6.10**
1979	**11.98**	**13.28**	**12.03**	**11.41**	**11.73**	**11.17**	**10.57**	**6.22**	**12.78**	**8.06**
1980	**21.29**	**22.91**	**20.53**	**19.79**	**21.34**	**19.09**	**16.87**	**10.25**	**23.87**	**16.28**
1981	**33.38**	**35.69**	**34.69**	**34.14**	**32.30**	**24.79**	**23.23**	**30.15**	**26.80**	**24.56**
1982	**30.14**	**31.56**	**31.25**	**30.50**	**29.37**	**21.84**	**19.92**	**27.74**	**24.58**	**23.37**
1983	**27.81**	**28.92**	**28.80**	**28.12**	**27.19**	**19.66**	**17.69**	**23.59**	**22.61**	**20.54**
1984	**27.18**	**28.09**	**28.07**	**27.21**	**26.73**	**19.52**	**17.91**	**24.37**	**22.09**	**20.41**
1985	**24.78**	**25.64**	**25.29**	**23.98**	**24.67**	**19.11**	**16.98**	**22.46**	**22.14**	**20.08**
1986	**13.24**	**13.98**	**13.58**	**13.33**	**12.94**	**8.53**	**6.45**	**13.13**	**11.90**	**9.48**
1987	**16.77**	**17.71**	**16.57**	**17.22**	**16.45**	**11.89**	**10.83**	**15.48**	**13.92**	**11.82**
1988	**13.85**	**14.83**	**13.84**	**14.24**	**13.47**	**9.28**	**8.43**	**12.92**	**10.97**	**9.41**
1989	**17.37**	**18.86**	**17.03**	**18.63**	**16.73**	**12.71**	**12.00**	**16.17**	**14.06**	**12.64**
1990	**21.68**	**23.16**	**21.61**	**22.61**	**21.04**	**16.15**	**15.23**	**21.16**	**17.81**	**16.21**
1991	**18.21**	**19.95**	**18.17**	**19.99**	**17.33**	**12.30**	**11.57**	**15.36**	**13.72**	**11.33**
1992	**17.27**	**19.04**	**17.08**	**19.39**	**16.38**	**12.32**	**11.73**	**15.56**	**13.55**	**10.78**
1993	**15.30**	**16.59**	**14.70**	**17.48**	**14.59**	**11.23**	**10.84**	**14.11**	**12.11**	**9.20**
1994	**14.27**	**15.44**	**13.43**	**16.38**	**13.67**	**10.53**	**9.77**	**13.87**	**12.12**	**9.32**
1995	**15.90**	**16.67**	**14.93**	**17.71**	**15.50**	**12.08**	**11.12**	**15.28**	**14.00**	**10.81**
1996	**19.85**	**20.47**	**18.89**	**21.10**	**19.56**	**15.73**	**15.32**	**18.43**	**16.72**	**13.82**
1997	**17.80**	**19.03**	**17.00**	**18.57**	**17.41**	**15.06**	**14.84**	**17.43**	**15.78**	**12.97**
1998	**11.38**	**12.56**	**11.28**	**12.52**	**10.70**	**8.80**	**8.47**	**11.55**	**9.55**	**6.99**
1999	**16.79**	**17.37**	**16.54**	**17.69**	**16.47**	**13.10**	**12.46**	**17.44**	**14.08**	**11.78**
2000	**27.60**	**28.85**	**27.82**	**28.53**	**26.89**	**24.16**	**23.62**	**28.23**	**24.82**	**23.32**
2001	**22.73**	**24.82**	**23.16**	**24.09**	**21.55**	**19.03**	**18.18**	**23.30**	**20.11**	**18.38**
2002	**23.01**	**25.29**	**22.76**	**23.87**	**21.96**	**20.39**	**19.37**	**24.47**	**21.87**	**19.03**
2003	**28.09**	**30.71**	**28.66**	**28.88**	**26.63**	**24.97**	**23.78**	**28.48**	**26.43**	**24.25**
2004	**37.34**	**40.38**	**38.53**	**39.35**	**35.10**	**33.69**	**33.03**	**38.76**	**34.47**	**32.23**
2005										
January	41.21	45.75	42.45	44.03	37.41	35.43	35.26	W	35.66	33.48
February	42.31	46.71	44.34	45.47	38.07	38.05	38.73	W	37.19	34.61
March	48.59	52.79	51.38	51.77	43.86	43.29	43.59	W	42.82	40.45
April	47.02	51.28	49.64	50.67	41.93	43.39	43.92	W	42.84	39.48
May	43.67	48.97	44.87	47.37	38.60	40.97	41.74	W	40.11	36.57
June	49.96	53.96	51.29	53.72	45.78	46.67	46.35	W	47.10	43.38
July	53.92	57.20	54.62	56.48	50.71	50.12	50.01	W	50.41	46.56
August	59.10	62.31	60.76	62.37	55.04	56.17	55.84	W	56.72	52.67
September	59.12	64.16	60.83	62.75	53.68	57.08	56.88	W	57.41	53.04
October	56.61	61.80	58.11	59.70	51.54	54.50	54.67	W	54.54	49.84
November	52.21	57.99	54.04	55.72	46.09	50.21	50.39	W	50.08	46.03
December	51.97	58.13	53.74	56.74	45.20	50.51	50.36	W	50.80	46.64
2005	**50.65**	**55.34**	**52.66**	**53.98**	**45.63**	**47.03**	**47.05**	**54.19**	**47.08**	**43.48**
2006										
January	56.15	62.79	57.90	61.77	48.93	54.55	53.07	W	56.48	52.38
February	50.73	60.69	50.66	56.78	42.38	53.45	54.17	W	52.73	48.85
March	50.71	60.89	47.43	57.74	44.89	53.41	53.37	W	53.58	49.75
April	60.12	66.96	57.12	64.80	56.70	60.32	60.11	W	60.76	56.66
May	63.75	68.45	61.26	65.40	62.25	61.86	62.07	W	61.73	57.77
June	63.15	68.35	63.06	64.91	59.50	62.24	62.85	W	61.73	58.37
July	67.37	71.60	67.58	68.29	64.35	65.13	64.73	W	65.71	61.62
August	66.12	70.68	66.11	66.79	63.07	64.04	63.91	W	64.27	59.98
September	56.69	62.17	57.01	56.84	52.91	56.64	57.98	W	55.63	50.67
October	50.11	56.50	49.98	50.83	46.22	50.47	50.62	W	50.54	45.82
November	49.72	56.20	48.47	50.33	46.35	49.65	49.03	W	50.46	45.77
December	52.41	58.96	51.42	53.10	49.44	52.51	51.58	W	53.62	49.06
2006	**57.38**	**63.80**	**56.69**	**59.70**	**53.25**	**57.03**	**56.86**	**64.10**	**57.34**	**53.37**
2007										
January	46.19	50.90	46.69	45.10	43.52	46.49	46.79	W	46.44	41.23
February	50.96	54.18	51.97	49.98	48.56	R 49.78	48.48	W	R 51.41	46.57
March	52.78	55.62	53.67	51.34	50.79	51.90	51.04	W	53.05	47.72

W = Withheld to avoid disclosure of individual company data.
R Revised data.
Notes: In January 2004, new crude streams were added and selected crude streams were discontinued for California, Gulf Coast, Oklahoma, and Texas.
Notes: The actual domestic average price represents the average price at the lease (or wellhead) at which domestic crude oil is purchased.
Notes: Values shown for the current month are preliminary. Values shown for previous months are revised. Data are final upon publication in the *Petroleum Marketing Annual.*
Sources: Energy Information Administration, Form ERA-182, "Domestic Crude Oil First Purchaser's Report," January 1978 through December 1982; Form EIA-182, "Domestic Crude Oil First Purchase Report," January 1983 to present.

Table 19. Domestic Crude Oil First Purchase Prices for Selected Crude Streams

(Dollars per Barrel)

Year Month	Alaska North Slope	California Kern River	California Midway-Sunset	Heavy Louisiana Sweet	Louisiana Light Sweet	Mars Blend	West Texas Intermediate	West Texas Sour	Wyoming Sweet
1994	**9.77**	**11.65**	**11.79**	**–**	**–**	**–**	**15.65**	**14.16**	**–**
1995	**11.12**	**13.59**	**13.37**	**–**	**–**	**–**	**17.03**	**15.52**	**–**
1996	**15.32**	**15.97**	**15.70**	**–**	**–**	**–**	**20.96**	**19.49**	**–**
1997	**14.84**	**15.02**	**14.88**	**–**	**–**	**–**	**19.27**	**17.77**	**–**
1998	**8.47**	**8.59**	**8.48**	**–**	**–**	**–**	**12.89**	**11.50**	**–**
1999	**12.46**	**14.02**	**12.22**	**–**	**–**	**–**	**17.78**	**16.66**	**–**
2000	**23.62**	**23.88**	**23.56**	**–**	**–**	**–**	**29.16**	**27.66**	**–**
2001	**18.18**	**19.03**	**19.50**	**–**	**–**	**–**	**24.62**	**22.10**	**–**
2002	**19.37**	**19.80**	**22.81**	**–**	**–**	**–**	**24.33**	**23.23**	**–**
2003	**23.78**	**25.24**	**26.67**	**–**	**–**	**–**	**29.60**	**28.18**	**30.11**
2004	**33.03**	**33.42**	**33.74**	**37.78**	**40.24**	**34.53**	**39.55**	**37.29**	**39.52**
2005									
January	35.26	32.94	34.41	42.32	42.90	37.49	44.70	41.77	44.92
February	38.73	33.91	40.04	44.33	44.61	39.27	46.14	42.45	45.61
March	43.59	40.97	42.14	47.84	49.87	45.12	52.29	48.43	50.52
April	43.92	39.19	41.14	51.20	50.11	46.38	50.69	46.82	51.40
May	41.74	37.50	38.46	49.22	46.95	43.78	47.37	42.37	48.09
June	46.35	44.92	45.61	49.60	51.33	47.19	53.81	50.74	51.74
July	50.01	48.29	48.85	54.12	54.83	51.85	56.75	54.59	55.95
August	55.84	54.83	55.25	58.27	59.53	55.06	62.27	60.62	61.24
September	56.88	55.41	55.83	61.95	61.56	58.82	62.90	59.82	62.97
October	54.67	52.48	52.78	61.10	60.23	55.22	60.01	55.98	61.14
November	50.39	47.89	48.40	58.58	56.10	52.31	56.40	52.08	57.84
December	50.36	48.43	49.03	56.44	55.73	51.63	56.74	52.45	56.67
2005	**47.05**	**44.67**	**45.93**	**51.61**	**51.95**	**46.13**	**53.90**	**50.72**	**53.94**
2006									
January	53.07	54.08	54.94	57.24	60.27	54.86	62.63	58.66	60.07
February	54.17	50.34	49.79	58.66	59.28	54.25	59.21	55.12	56.85
March	53.37	51.17	50.51	60.62	58.96	54.72	59.53	52.57	52.45
April	60.11	58.60	57.90	63.84	65.38	56.43	66.66	61.79	60.74
May	62.07	59.71	58.98	68.40	66.14	61.66	67.49	64.84	66.07
June	62.85	58.80	58.20	65.10	65.88	62.17	67.66	64.19	66.27
July	64.73	63.58	62.91	70.21	71.03	64.23	71.63	67.27	70.08
August	63.91	62.14	61.52	71.97	71.83	64.72	70.15	66.90	69.45
September	57.98	53.26	52.26	66.89	65.86	57.99	61.40	58.11	62.19
October	50.62	47.99	47.42	59.38	58.62	51.19	56.40	52.59	54.34
November	49.03	47.80	47.28	56.45	56.97	50.43	55.69	51.86	53.03
December	51.58	51.20	50.57	58.95	59.56	53.01	58.44	54.05	53.16
2006	**56.86**	**55.05**	**54.59**	**63.41**	**64.04**	**57.35**	**63.16**	**59.03**	**60.52**
2007									
January	46.79	43.83	43.29	57.21	56.91	47.64	51.72	48.21	47.47
February	48.48	49.18	48.32	56.36	58.11	49.87	56.50	53.12	51.90
March	51.04	50.30	49.67	58.77	59.55	52.74	58.13	55.27	54.84

Dash (–) = No data reported.

Notes: In January 2004, new crude streams were added and selected crude streams were discontinued for California, Gulf Coast, Oklahoma, and Texas.

Notes: Values shown for the current month are preliminary. Values shown for previous months are revised. Data are final upon publication in the *Petroleum Marketing Annual.*

Source: Energy Information Administration, Form EIA-182, "Domestic Crude Oil First Purchase Report."

Table 20. Domestic Crude Oil First Purchase Prices by API Gravity

(Dollars per Barrel)

Year Month	20.0 or Less	20.1 to 25.0	25.1 to 30.0	30.1 to 35.0	35.1 to 40.0	40.1 or Greater
1994	**11.83**	**12.83**	**9.79**	**14.72**	**14.79**	**15.62**
1995	**13.26**	**14.64**	**11.14**	**16.15**	**16.24**	**16.98**
1996	**16.01**	**18.61**	**15.35**	**19.97**	**20.23**	**20.91**
1997	**15.44**	**16.27**	**14.87**	**18.38**	**18.62**	**19.26**
1998	**9.22**	**9.62**	**8.50**	**12.03**	**12.17**	**12.80**
1999	**14.00**	**15.30**	**12.50**	**16.92**	**17.18**	**17.64**
2000	**24.42**	**25.64**	**23.64**	**28.10**	**28.36**	**29.09**
2001	**19.53**	**19.59**	**18.18**	**23.31**	**23.99**	**24.43**
2002	**21.08**	**20.80**	**19.39**	**23.62**	**23.94**	**24.26**
2003	**25.82**	**25.56**	**23.80**	**28.77**	**29.21**	**29.66**
2004	**33.38**	**35.02**	**33.21**	**37.24**	**39.33**	**39.97**
2005						
January	33.68	36.94	35.23	41.47	43.73	44.47
February	35.87	37.50	38.49	42.96	45.23	46.27
March	41.30	44.26	43.55	48.22	51.28	51.89
April	39.98	41.31	43.83	49.06	50.16	50.29
May	37.72	37.97	41.58	45.73	46.65	47.52
June	45.00	46.25	46.40	50.12	52.59	53.00
July	48.19	51.03	50.09	54.34	55.70	56.41
August	54.65	56.53	55.98	59.17	61.15	61.89
September	55.23	54.85	56.99	60.64	62.04	62.86
October	52.23	51.71	54.70	58.35	59.36	60.50
November	47.81	46.88	50.36	55.39	55.65	56.90
December	48.35	46.58	50.44	54.23	55.82	56.56
2005	**45.01**	**46.33**	**47.09**	**50.81**	**53.14**	**54.06**
2006						
January	54.35	57.15	52.26	57.92	61.27	61.59
February	50.35	53.34	52.77	56.88	57.35	57.87
March	51.13	54.69	52.33	56.84	56.61	56.90
April	58.39	61.56	59.66	62.36	64.34	64.79
May	59.48	62.45	61.91	66.13	66.01	66.33
June	59.04	62.15	62.23	64.51	66.44	66.82
July	63.41	66.38	64.34	67.86	70.50	70.64
August	61.94	65.01	63.41	68.39	69.32	69.41
September	52.74	55.94	56.97	61.59	61.02	60.91
October	47.87	50.90	49.79	55.01	55.28	55.15
November	47.77	50.50	48.37	53.62	54.48	54.32
December	51.14	54.02	51.17	56.21	57.00	56.98
2006	**54.96**	**57.89**	**56.18**	**60.78**	**61.83**	**61.86**
2007						
January	43.62	46.90	46.32	51.86	50.76	50.72
February	48.92	51.53	48.28	53.99	55.41	55.19
March	50.17	53.05	50.76	56.37	57.50	56.99

Notes: In January 2004, new crude streams were added and selected crude streams were discontinued for California, Gulf Coast, Oklahoma, and Texas.
Notes: Values shown for the current month are preliminary. Values shown for previous months are revised. Data are final upon publication in the *Petroleum Marketing Annual.*
Source: Energy Information Administration, Form EIA-182, "Domestic Crude Oil First Purchase Report."

Table 21. F.O.B.[a] Costs of Imported Crude Oil by Selected Country

(Dollars per Barrel)

Year Month	Selected Countries							Persian Gulf[b]	Total OPEC[c]	Non OPEC
	Angola	Colombia	Mexico	Nigeria	Saudi Arabia	United Kingdom	Venezuela			
1978	**13.32**	**–**	**13.24**	**14.05**	**12.70**	**13.82**	**12.38**	**12.77**	**13.31**	**13.23**
1979	**19.85**	**–**	**20.27**	**21.69**	**17.28**	**21.70**	**16.90**	**18.77**	**19.88**	**20.92**
1980	**33.45**	**W**	**31.06**	**35.93**	**28.17**	**34.36**	**24.81**	**28.92**	**32.21**	**32.85**
1981	**35.55**	**–**	**33.01**	**38.31**	**32.60**	**36.06**	**28.95**	**33.00**	**35.17**	**35.12**
1982	**31.86**	**–**	**28.08**	**35.13**	**33.73**	**33.42**	**23.74**	**33.55**	**33.48**	**30.58**
1983	**28.14**	**–**	**25.20**	**29.81**	**27.53**	**29.91**	**21.48**	**27.70**	**28.46**	**27.20**
1984	**27.46**	**–**	**26.39**	**29.51**	**27.67**	**28.87**	**24.23**	**27.48**	**27.79**	**27.45**
1985	**26.30**	**–**	**25.33**	**28.04**	**22.04**	**27.64**	**23.64**	**23.31**	**25.67**	**25.96**
1986	**13.30**	**12.34**	**11.84**	**14.35**	**11.36**	**13.84**	**10.92**	**11.35**	**12.21**	**12.87**
1987	**17.27**	**17.84**	**16.36**	**18.47**	**15.12**	**18.28**	**15.08**	**15.97**	**16.43**	**16.99**
1988	**13.70**	**13.61**	**12.18**	**15.16**	**12.16**	**14.80**	**12.96**	**12.38**	**13.43**	**13.05**
1989	**17.66**	**17.89**	**15.96**	**18.31**	**16.29**	**17.89**	**16.09**	**16.61**	**17.06**	**16.72**
1990	**20.23**	**20.75**	**19.26**	**22.46**	**20.36**	**23.43**	**19.55**	**18.54**	**20.40**	**20.32**
1991	**18.47**	**18.49**	**15.37**	**20.29**	**14.62**	**20.81**	**14.91**	**15.22**	**16.99**	**16.77**
1992	**18.41**	**18.02**	**15.26**	**19.98**	**15.85**	**19.61**	**14.39**	**16.35**	**16.87**	**16.66**
1993	**16.23**	**15.87**	**13.74**	**17.79**	**13.77**	**16.64**	**12.46**	**14.21**	**14.78**	**14.65**
1994	**15.40**	**14.99**	**13.68**	**16.32**	**14.12**	**15.66**	**12.21**	**13.97**	**14.00**	**14.34**
1995	**16.58**	**16.73**	**15.64**	**17.40**	**W**	**16.94**	**13.86**	**W**	**15.36**	**16.02**
1996	**20.71**	**21.33**	**19.14**	**21.27**	**19.28**	**19.43**	**17.73**	**19.22**	**18.94**	**19.65**
1997	**18.81**	**18.85**	**16.72**	**19.43**	**15.16**	**18.59**	**15.33**	**15.24**	**16.26**	**17.51**
1998	**12.11**	**12.56**	**10.49**	**12.97**	**8.87**	**12.52**	**9.31**	**9.09**	**10.20**	**11.21**
1999	**17.46**	**17.20**	**15.89**	**17.32**	**17.65**	**19.14**	**14.33**	**17.15**	**15.90**	**16.84**
2000	**27.90**	**29.04**	**25.39**	**28.70**	**24.62**	**27.21**	**24.45**	**24.72**	**25.56**	**26.77**
2001	**23.25**	**24.25**	**18.89**	**24.85**	**18.98**	**23.30**	**18.01**	**18.89**	**19.73**	**21.04**
2002	**24.09**	**24.64**	**21.60**	**25.38**	**23.92**	**24.50**	**20.13**	**23.38**	**22.18**	**22.93**
2003	**28.22**	**28.89**	**24.83**	**29.40**	**25.03**	**28.76**	**23.81**	**25.17**	**25.36**	**26.21**
2004	**37.26**	**37.73**	**31.55**	**38.71**	**34.08**	**37.30**	**31.78**	**33.08**	**33.95**	**33.58**
2005										
January	38.20	W	31.51	44.43	38.52	W	34.35	36.03	37.51	34.34
February	42.77	W	33.21	48.24	40.11	42.58	37.82	39.37	41.07	37.30
March	48.06	47.05	39.32	53.76	42.67	53.98	42.94	43.00	45.71	42.96
April	48.46	50.25	40.43	51.72	45.68	W	43.01	43.71	45.34	42.45
May	45.35	W	40.31	49.59	44.09	W	41.78	43.65	44.44	41.46
June	50.91	52.64	44.83	55.81	53.37	W	47.06	50.98	51.11	46.19
July	54.88	W	46.74	59.03	W	57.71	49.28	54.95	53.46	50.37
August	62.16	55.44	50.54	65.78	W	64.87	57.54	57.34	59.86	54.70
September	60.64	63.89	52.19	63.73	W	W	62.43	W	60.70	55.52
October	54.80	W	48.62	60.89	W	60.09	51.19	49.61	54.61	51.10
November	52.01	49.49	43.22	56.11	W	W	46.98	49.88	50.88	46.93
December	53.74	55.82	45.83	59.33	W	–	48.22	48.77	52.26	47.67
2005	**52.48**	**51.89**	**43.00**	**55.95**	**47.96**	**54.48**	**46.39**	**47.21**	**49.60**	**45.79**
2006										
January	59.28	60.78	50.22	63.73	W	W	52.56	52.91	56.15	52.34
February	57.55	53.07	48.33	60.20	W	W	50.87	53.80	54.41	49.19
March	60.07	54.10	50.16	64.05	W	63.13	56.29	56.15	58.37	51.87
April	W	62.26	57.12	71.85	W	W	62.93	61.29	65.03	59.80
May	66.95	66.17	55.57	70.83	65.36	68.98	61.70	63.60	65.34	60.83
June	67.10	63.43	55.17	69.96	65.87	69.34	60.87	63.99	64.69	59.10
July	70.81	69.24	60.24	75.63	W	W	64.60	61.76	67.59	64.23
August	68.94	65.45	59.97	72.67	55.45	–	60.48	56.65	62.75	62.76
September	56.89	55.49	52.01	62.74	53.27	W	52.02	52.13	55.93	53.59
October	54.00	52.38	47.62	58.62	52.11	W	48.97	50.66	52.71	48.85
November	57.67	56.16	48.13	61.20	49.38	W	48.54	50.09	53.08	50.26
December	58.19	53.99	50.09	62.20	52.76	W	49.13	51.89	54.30	51.67
2006	**62.23**	**59.77**	**52.91**	**65.67**	**56.13**	**66.03**	**55.80**	**56.11**	**59.19**	**55.36**
2007										
January	51.80	48.98	43.22	56.03	W	53.57	44.79	R49.99	R50.82	45.19
February	R55.13	R57.10	R47.61	R58.34	W	–	R49.73	R52.88	R53.91	R50.07
March	59.82	58.44	50.20	63.63	W	W	52.09	56.85	57.14	52.33

Dash (–) = No data reported.

W = Withheld to avoid disclosure of individual company data.

[a] Free on Board. See Glossary.

[b] Includes Baharain, Iran, Iraq, Kuwait, Neutral Zone, Qatar, Saudi Arabia, and United Arab Emirates.

[c] Includes Algeria, Angola (beginning January 2007), Indonesia, Iran, Iraq, Kuwait, Libya, Neutral Zone, Nigeria, Qatar, Saudi Arabia, United Arab Emirates and Venezuela. In addition, it included Ecuador in 1978 through 1992 and Gabon in 1978 through 1995.

R Revised data.

Notes: Values through 1980 reflect the month of reporting; values since then reflect the month of acquisition, which can be the month of loading, the month of landing, or sometime between those events. Prices for crude oil can be determined at a time other than the acquisition date. See the Explanatory Notes section for additional detail.

Notes: Values for the current 2 months are preliminary. Values shown for previous months are revised. Data are final upon publication in the *Petroleum Marketing Annual.*

Sources: Energy Information Administration, Form FEA-F701-M-0, "Transfer Pricing Report," January 1978 through December 1978; Form ERA-51, "Transfer Pricing Report," January 1979 through September 1982; Form EP-51, "Monthly Foreign Crude Oil Transaction Report," October 1982 through June 1984; Form EIA-856, "Monthly Foreign Crude Oil Acquisition Report," July 1984 to present.

Table 22. Landed Costs of Imported Crude Oil by Selected Country

(Dollars per Barrel)

Year Month	Selected Countries								Persian Gulf[a]	Total OPEC[b]	Non OPEC
	Angola	Canada	Colombia	Mexico	Nigeria	Saudi Arabia	United Kingdom	Venezuela			
1978	**14.07**	**14.41**	**–**	**13.56**	**14.88**	**13.94**	**14.53**	**12.84**	**14.01**	**14.34**	**14.38**
1979	**21.06**	**20.22**	**–**	**20.77**	**22.97**	**18.95**	**22.97**	**17.65**	**20.42**	**21.29**	**22.10**
1980	**34.76**	**30.11**	**W**	**31.77**	**37.15**	**29.80**	**35.68**	**25.92**	**30.59**	**33.56**	**33.99**
1981	**36.84**	**32.32**	**–**	**33.70**	**39.66**	**34.20**	**37.29**	**29.91**	**34.61**	**36.60**	**36.14**
1982	**33.08**	**27.15**	**–**	**28.63**	**36.16**	**34.99**	**34.25**	**24.93**	**34.94**	**34.81**	**31.47**
1983	**29.31**	**25.63**	**–**	**25.78**	**30.85**	**29.27**	**30.87**	**22.94**	**29.37**	**29.84**	**28.08**
1984	**28.49**	**26.56**	**–**	**26.85**	**30.36**	**29.20**	**29.45**	**25.19**	**29.07**	**29.06**	**28.14**
1985	**27.39**	**25.71**	**–**	**25.63**	**28.96**	**24.72**	**28.36**	**24.43**	**25.50**	**26.86**	**26.53**
1986	**14.09**	**13.43**	**12.85**	**12.17**	**15.29**	**12.84**	**14.63**	**11.52**	**12.92**	**13.46**	**13.52**
1987	**18.20**	**17.04**	**18.43**	**16.69**	**19.32**	**16.81**	**18.78**	**15.76**	**17.47**	**17.64**	**17.66**
1988	**14.48**	**13.50**	**14.47**	**12.58**	**15.88**	**13.37**	**15.82**	**13.66**	**13.51**	**14.18**	**13.96**
1989	**18.36**	**16.81**	**18.10**	**16.35**	**19.19**	**17.34**	**18.74**	**16.78**	**17.37**	**17.78**	**17.54**
1990	**21.51**	**20.48**	**22.34**	**19.64**	**23.33**	**21.82**	**22.65**	**20.31**	**20.55**	**21.23**	**20.98**
1991	**19.90**	**17.16**	**19.55**	**15.89**	**21.39**	**17.22**	**21.37**	**15.92**	**17.34**	**18.08**	**17.93**
1992	**19.36**	**17.04**	**18.46**	**15.60**	**20.78**	**17.48**	**20.63**	**15.13**	**17.58**	**17.81**	**17.67**
1993	**17.40**	**15.27**	**16.54**	**14.11**	**18.73**	**15.40**	**17.92**	**13.39**	**15.26**	**15.68**	**15.78**
1994	**16.36**	**14.83**	**15.80**	**14.09**	**17.21**	**15.11**	**16.64**	**13.12**	**15.00**	**15.08**	**15.29**
1995	**17.66**	**16.65**	**17.45**	**16.19**	**18.25**	**16.84**	**17.91**	**14.81**	**16.78**	**16.61**	**16.95**
1996	**21.86**	**19.94**	**22.02**	**19.64**	**21.95**	**20.49**	**20.88**	**18.59**	**20.45**	**20.14**	**20.47**
1997	**20.24**	**17.63**	**19.71**	**17.30**	**20.64**	**17.52**	**20.64**	**16.35**	**17.44**	**17.73**	**18.45**
1998	**13.37**	**11.62**	**13.26**	**11.04**	**14.14**	**11.16**	**13.55**	**10.16**	**11.18**	**11.46**	**12.22**
1999	**18.37**	**17.54**	**18.09**	**16.12**	**17.63**	**17.48**	**18.26**	**15.58**	**17.37**	**16.94**	**17.51**
2000	**29.57**	**26.69**	**29.68**	**26.03**	**30.04**	**26.58**	**29.26**	**26.05**	**26.77**	**27.29**	**27.80**
2001	**25.13**	**20.72**	**25.88**	**19.37**	**26.55**	**20.98**	**25.32**	**19.81**	**20.73**	**21.52**	**22.17**
2002	**25.43**	**22.98**	**25.28**	**22.09**	**26.45**	**24.77**	**26.35**	**21.93**	**24.13**	**23.83**	**23.97**
2003	**30.14**	**26.76**	**30.55**	**25.48**	**31.07**	**27.50**	**30.62**	**25.70**	**27.54**	**27.70**	**27.68**
2004	**39.62**	**34.51**	**39.03**	**32.25**	**40.95**	**37.11**	**39.28**	**33.79**	**36.53**	**36.84**	**35.29**
2005											
January	42.58	34.33	44.23	32.37	46.53	40.60	45.67	36.62	39.38	40.48	36.49
February	44.39	36.07	W	33.52	49.97	43.46	44.50	39.05	42.92	43.31	38.13
March	50.99	41.28	48.78	39.72	55.46	46.33	53.49	44.60	45.86	47.58	44.30
April	50.45	40.37	49.93	40.72	53.61	47.27	51.40	43.95	46.01	47.19	43.62
May	48.49	39.29	47.78	40.78	51.32	46.78	49.98	43.70	46.18	46.61	42.46
June	53.09	43.10	53.39	45.20	57.67	53.14	53.16	48.44	52.45	52.96	47.05
July	57.18	50.71	55.11	46.95	60.86	57.51	59.58	50.88	56.50	55.93	51.83
August	63.78	54.43	59.03	50.95	67.35	59.61	62.41	58.30	59.20	61.10	55.96
September	61.88	53.33	62.64	52.40	65.20	56.22	64.26	62.33	56.29	60.84	56.01
October	56.99	51.29	58.27	49.21	62.35	54.06	61.78	52.79	52.83	55.75	53.15
November	54.16	48.79	52.20	43.62	59.34	52.28	58.63	49.01	51.25	53.00	49.06
December	57.69	45.46	54.80	45.95	62.07	53.84	W	50.57	53.12	54.76	49.22
2005	**54.31**	**44.73**	**53.42**	**43.47**	**57.55**	**50.31**	**55.28**	**47.87**	**49.68**	**51.36**	**47.31**
2006											
January	61.35	47.47	61.95	51.31	65.91	56.25	67.33	53.93	55.74	58.12	53.21
February	61.48	43.12	55.99	49.48	63.03	56.26	63.01	52.91	55.17	56.70	49.55
March	62.44	46.62	55.89	51.05	67.04	58.87	65.21	57.70	57.97	60.37	52.73
April	70.71	56.62	64.06	58.02	73.72	62.92	71.35	63.81	62.49	65.76	60.97
May	68.62	63.51	68.80	56.32	72.93	65.12	71.29	62.63	64.28	66.10	63.17
June	68.64	61.16	66.06	56.00	72.70	66.49	71.12	62.65	65.81	67.16	62.08
July	72.89	64.71	70.94	61.26	77.43	65.48	74.59	66.19	65.60	69.18	66.52
August	71.47	63.77	66.67	60.78	74.89	62.21	W	62.15	62.18	65.45	64.81
September	60.38	55.23	57.25	52.78	65.21	56.29	W	53.94	55.80	57.86	56.59
October	57.25	47.83	55.50	48.34	60.90	53.91	59.70	50.73	53.43	54.95	50.89
November	59.49	47.83	56.06	48.91	62.88	52.58	58.67	50.75	52.45	54.72	51.44
December	60.44	50.91	56.91	50.93	63.94	54.05	58.69	50.95	53.96	56.21	52.91
2006	**64.84**	**53.78**	**62.13**	**53.77**	**68.26**	**59.16**	**67.44**	**57.37**	**58.90**	**61.19**	**57.09**
2007											
January	R53.25	R46.74	52.22	44.27	R58.15	R51.20	56.41	R47.20	R50.64	R52.66	47.48
February	R57.72	R50.07	R59.08	R48.59	R60.73	R54.67	R59.30	R51.91	R53.88	R55.85	R51.65
March	61.60	52.23	59.28	51.07	65.20	57.68	W	54.09	56.82	58.73	54.08

Dash (–) = No data reported.
W = Withheld to avoid disclosure of individual company data.
[a] Includes Baharain, Iran, Iraq, Kuwait, Neutral Zone, Qatar, Saudi Arabia, and United Arab Emirates.
[b] Includes Algeria, Angola (beginning January 2007), Indonesia, Iran, Iraq, Kuwait, Libya, Neutral Zone, Nigeria, Qatar, Saudi Arabia, United Arab Emirates and Venezuela. In addition, it included Ecuador in 1978 through 1992 and Gabon in 1978 through 1995.
R Revised data.
Notes: Values through 1980 reflect the month of reporting; values since then reflect the month of acquisition, which can be the month of loading, the month of landing, or sometime between those events. Prices for crude oil can be determined at a time other than the acquisition date. See the Explanatory Notes section for additional detail.
Notes: Values for the current 2 months are preliminary. Values shown for previous months are revised. Data are final upon publication in the *Petroleum Marketing Annual*.
Sources: Energy Information Administration, Form FEA-F701-M-0, "Transfer Pricing Report," January 1978 through December 1978; Form ERA-51, "Transfer Pricing Report," January 1979 through September 1982; Form EP-51, "Monthly Foreign Crude Oil Transaction Report," October 1982 through June 1984; Form EIA-856, "Monthly Foreign Crude Oil Acquisition Report," July 1984 to present.

Table 23. F.O.B.[a] Costs of Imported Crude Oil by API Gravity

(Dollars per Barrel)

Year Month	20.0 or Less	20.1 to 25.0	25.1 to 30.0	30.1 to 35.0	35.1 to 40.0	40.1 to 45.0	45.1 or Greater
1978	**11.98**	**11.74**	**12.51**	**13.06**	**13.62**	**14.00**	**14.01**
1979	**14.43**	**18.54**	**19.91**	**19.54**	**21.24**	**21.65**	**19.77**
1980	**23.09**	**28.76**	**30.72**	**30.31**	**34.33**	**35.39**	**36.13**
1981	**26.70**	**31.20**	**33.61**	**34.38**	**36.85**	**38.42**	**38.59**
1982	**23.08**	**25.82**	**31.48**	**33.56**	**34.29**	**34.82**	**34.48**
1983	**21.77**	**24.27**	**27.38**	**29.04**	**29.74**	**30.10**	**30.12**
1984	**24.10**	**25.31**	**27.22**	**28.55**	**29.18**	**29.40**	**28.02**
1985	**23.45**	**24.27**	**24.86**	**26.46**	**27.43**	**27.79**	**26.90**
1986	**10.51**	**10.96**	**12.25**	**12.83**	**13.83**	**14.19**	**13.76**
1987	**15.21**	**15.37**	**15.76**	**17.24**	**17.99**	**18.03**	**17.37**
1988	**11.92**	**11.65**	**12.48**	**13.82**	**14.38**	**14.89**	**15.25**
1989	**14.00**	**14.89**	**16.95**	**17.50**	**18.09**	**18.23**	**18.05**
1990	**15.98**	**18.00**	**20.54**	**20.77**	**22.19**	**22.78**	**22.28**
1991	**11.91**	**13.72**	**16.33**	**17.67**	**20.15**	**19.69**	**20.85**
1992	**11.83**	**13.96**	**16.74**	**18.02**	**19.50**	**19.58**	**20.05**
1993	**11.33**	**12.22**	**15.14**	**15.44**	**17.04**	**17.53**	**17.61**
1994	**11.43**	**12.19**	**14.45**	**14.93**	**15.91**	**15.70**	**16.11**
1995	**13.35**	**13.93**	**16.14**	**16.19**	**17.25**	**17.30**	**17.32**
1996	**16.01**	**17.26**	**19.90**	**20.04**	**21.20**	**21.00**	**21.59**
1997	**13.12**	**14.94**	**17.49**	**17.61**	**19.37**	**19.88**	**19.77**
1998	**7.00**	**8.95**	**10.77**	**11.73**	**12.91**	**13.12**	**12.92**
1999	**12.13**	**14.49**	**17.07**	**17.33**	**18.03**	**18.81**	**17.00**
2000	**21.81**	**23.75**	**26.49**	**27.09**	**28.77**	**29.55**	**29.89**
2001	**16.17**	**17.23**	**21.84**	**21.60**	**23.84**	**24.80**	**25.72**
2002	**18.78**	**20.51**	**23.48**	**24.20**	**24.92**	**25.20**	**25.16**
2003	**21.88**	**24.09**	**25.65**	**27.49**	**28.67**	**29.35**	**28.64**
2004	**28.95**	**30.53**	**33.65**	**35.57**	**38.51**	**39.90**	**39.26**
2005							
January	30.41	30.37	37.16	37.88	43.30	46.22	43.42
February	32.28	34.00	40.39	42.34	46.53	45.32	W
March	37.51	38.25	46.02	47.86	52.47	53.61	W
April	36.49	38.74	44.13	46.89	51.03	52.33	W
May	37.36	38.22	42.25	45.66	49.32	49.55	–
June	41.12	42.65	48.54	52.01	54.63	54.92	54.97
July	44.28	46.13	52.53	55.52	58.56	57.07	57.83
August	50.13	50.67	61.34	60.10	64.39	65.81	–
September	51.90	51.98	60.48	60.09	62.96	63.56	W
October	43.60	46.66	51.27	56.30	59.35	59.07	–
November	40.45	42.62	46.81	54.64	55.78	55.69	W
December	42.38	43.39	51.63	54.27	57.02	59.75	58.28
2005	**40.54**	**41.52**	**49.26**	**50.82**	**54.65**	**56.47**	**52.83**
2006							
January	45.02	47.51	55.35	58.77	62.71	62.79	60.57
February	42.75	45.97	53.71	56.11	59.50	61.05	57.32
March	48.73	49.03	56.58	58.39	62.32	63.01	59.61
April	56.96	56.03	62.26	65.74	68.89	71.38	W
May	56.84	57.12	64.25	66.86	70.02	70.35	W
June	55.56	55.76	62.72	66.01	69.83	68.93	70.25
July	59.08	59.90	66.29	69.36	73.75	73.53	73.99
August	56.55	58.78	60.27	65.15	70.61	72.26	69.51
September	47.21	49.38	54.49	57.64	61.27	64.29	62.02
October	43.41	45.79	51.61	53.56	57.29	58.74	56.11
November	43.74	46.17	53.28	54.34	59.29	59.89	56.43
December	44.92	47.33	53.46	56.23	61.03	61.47	58.56
2006	**50.19**	**51.62**	**58.29**	**60.20**	**64.36**	**66.49**	**64.85**
2007							
January	R40.07	R42.20	R46.93	R52.12	R55.00	55.48	55.48
February	R45.21	R46.93	R53.56	R55.28	R57.71	R60.40	59.06
March	45.79	49.80	56.74	58.29	62.57	64.81	66.95

Dash (–) = No data reported.
W = Withheld to avoid disclosure of individual company data.
[a] Free on Board. See Glossary.
R Revised data.

Notes: Values through 1980 reflect the month of reporting; values since then reflect the month of acquisition, which can be the month of loading, the month of landing, or sometime between those events. Prices for crude oil can be determined at a time other than the acquisition date. See the Explanatory Notes section for additional detail.

Notes: Values for the current 2 months are preliminary. Values shown for previous months are revised. Data are final upon publication in the *Petroleum Marketing Annual*.

Sources: Energy Information Administration, Form FEA-F701-M-0, "Transfer Pricing Report," January 1978 through December 1978; Form ERA-51, "Transfer Pricing Report," January 1979 through September 1982; Form EP-51, "Monthly Foreign Crude Oil Transaction Report," October 1982 through June 1984; Form EIA-856, "Monthly Foreign Crude Oil Acquisition Report," July 1984 to present.

Table 24. Landed Costs of Imported Crude Oil by API Gravity

(Dollars per Barrel)

Year Month	20.0 or Less	20.1 to 25.0	25.1 to 30.0	30.1 to 35.0	35.1 to 40.0	40.1 to 45.0	45.1 or Greater
1978	**12.75**	**13.11**	**13.76**	**14.10**	**14.69**	**14.87**	**15.16**
1979	**15.57**	**20.05**	**20.88**	**21.01**	**22.61**	**23.06**	**21.23**
1980	**24.54**	**29.65**	**31.83**	**31.73**	**35.81**	**36.85**	**37.57**
1981	**27.94**	**32.00**	**34.86**	**35.71**	**38.36**	**39.78**	**39.97**
1982	**24.17**	**26.46**	**32.62**	**34.76**	**35.43**	**35.78**	**35.81**
1983	**23.17**	**24.95**	**28.62**	**30.25**	**30.96**	**31.28**	**31.27**
1984	**25.08**	**25.97**	**28.38**	**29.58**	**30.16**	**30.16**	**29.05**
1985	**24.33**	**24.65**	**26.17**	**27.10**	**28.29**	**28.39**	**27.73**
1986	**11.30**	**11.49**	**13.28**	**13.59**	**14.99**	**14.80**	**15.37**
1987	**16.14**	**15.87**	**17.21**	**18.16**	**18.72**	**18.89**	**18.57**
1988	**12.75**	**12.11**	**13.54**	**14.35**	**15.21**	**15.74**	**16.24**
1989	**14.90**	**15.42**	**17.59**	**17.87**	**18.74**	**19.05**	**19.13**
1990	**16.82**	**18.54**	**21.59**	**21.18**	**22.47**	**23.47**	**23.41**
1991	**13.06**	**14.41**	**17.17**	**18.65**	**20.86**	**20.88**	**22.15**
1992	**12.89**	**14.58**	**17.39**	**18.50**	**20.11**	**20.55**	**20.95**
1993	**12.44**	**12.96**	**15.72**	**16.06**	**17.88**	**18.38**	**18.22**
1994	**12.42**	**12.93**	**15.10**	**15.61**	**16.65**	**16.64**	**16.91**
1995	**14.43**	**14.81**	**16.84**	**17.13**	**17.96**	**18.17**	**17.90**
1996	**17.18**	**18.11**	**20.53**	**20.87**	**21.74**	**21.71**	**22.28**
1997	**14.42**	**15.79**	**18.57**	**18.42**	**20.34**	**21.09**	**20.85**
1998	**8.19**	**9.73**	**11.81**	**12.31**	**13.73**	**14.40**	**14.38**
1999	**13.40**	**15.30**	**17.33**	**17.81**	**18.18**	**19.22**	**18.48**
2000	**23.49**	**24.71**	**27.60**	**27.91**	**29.99**	**30.37**	**31.10**
2001	**17.66**	**18.14**	**23.29**	**22.21**	**24.86**	**26.59**	**26.49**
2002	**20.59**	**21.33**	**24.40**	**24.91**	**25.73**	**26.49**	**25.96**
2003	**23.87**	**25.15**	**27.78**	**28.78**	**29.95**	**30.73**	**30.90**
2004	**30.96**	**31.92**	**35.99**	**37.94**	**39.82**	**41.25**	**41.59**
2005							
January	32.82	32.22	38.86	41.14	44.54	47.69	47.75
February	33.20	34.63	40.49	44.30	46.71	46.54	47.13
March	38.78	39.16	46.21	48.91	52.55	54.88	52.18
April	38.23	39.15	45.13	48.37	51.39	53.62	51.96
May	38.75	38.16	43.93	47.29	49.56	51.49	50.38
June	43.43	43.18	48.67	53.47	54.73	56.04	58.00
July	46.06	47.34	54.20	57.05	58.87	59.57	59.28
August	50.98	51.47	61.09	61.33	64.05	66.98	62.07
September	51.27	51.81	58.70	60.21	63.14	65.03	64.10
October	45.56	47.75	53.60	57.26	59.77	61.36	61.33
November	42.74	43.43	50.11	54.86	56.80	57.96	60.94
December	44.84	43.79	52.13	56.33	56.77	61.15	61.26
2005	**42.20**	**42.24**	**49.94**	**52.18**	**54.95**	**58.38**	**56.43**
2006							
January	46.66	48.01	55.69	59.34	61.86	65.90	64.01
February	44.64	46.53	54.42	57.65	56.61	63.28	61.71
March	49.96	49.08	56.75	60.03	62.71	65.33	63.88
April	58.10	55.98	62.61	66.01	69.79	73.00	72.25
May	58.33	58.53	64.45	67.10	70.12	72.10	68.38
June	57.80	57.39	64.80	67.49	69.63	71.47	71.06
July	61.46	61.51	67.01	69.81	75.47	75.30	75.77
August	58.73	60.07	63.79	66.97	71.66	73.63	71.01
September	49.47	50.99	57.71	59.61	62.66	66.46	64.00
October	45.15	47.23	53.01	55.76	57.67	60.83	60.51
November	45.67	47.20	52.71	55.77	58.97	61.57	61.23
December	47.17	48.52	54.61	57.11	60.90	63.37	60.61
2006	**51.84**	**52.62**	**59.37**	**61.85**	**64.66**	**68.43**	**66.68**
2007							
January	R42.85	R43.61	R50.25	R53.19	R55.42	R58.01	57.80
February	R47.51	R48.16	R53.52	R56.74	R57.72	R62.45	R60.91
March	48.65	50.83	57.23	59.43	62.29	66.18	66.15

R Revised data.

Notes: Values through 1980 reflect the month of reporting; values since then reflect the month of acquisition, which can be the month of loading, the month of landing, or sometime between those events. Prices for crude oil can be determined at a time other than the acquisition date. See the Explanatory Notes section for additional detail.

Notes: Values for the current 2 months are preliminary. Values shown for previous months are revised. Data are final upon publication in the *Petroleum Marketing Annual.*

Sources: Energy Information Administration, Form FEA-F701-M-0, "Transfer Pricing Report," January 1978 through December 1978; Form ERA-51, "Transfer Pricing Report," January 1979 through September 1982; Form EP-51, "Monthly Foreign Crude Oil Transaction Report," October 1982 through June 1984; Form EIA-856, "Monthly Foreign Crude Oil Acquisition Report," July 1984 to present.

Table 25. Percentages of Total Imported Crude Oil by API Gravity

(Percent by Interval)

Year Month	20.0 or Less	20.1 to 25.0	25.1 to 30.0	30.1 to 35.0	35.1 to 40.0	40.1 to 45.0	45.1 or Greater
1978	**1.26**	**3.57**	**7.93**	**38.79**	**31.66**	**13.48**	**3.31**
1979	**1.65**	**3.96**	**8.45**	**38.98**	**30.64**	**13.36**	**2.96**
1980	**1.70**	**6.18**	**9.25**	**38.43**	**27.02**	**13.56**	**3.85**
1981	**2.19**	**8.88**	**9.46**	**37.37**	**26.60**	**12.53**	**2.98**
1982	**3.39**	**14.90**	**11.72**	**35.58**	**23.76**	**8.44**	**2.20**
1983	**3.91**	**20.40**	**15.14**	**24.95**	**23.63**	**7.74**	**4.23**
1984	**6.48**	**20.52**	**11.59**	**21.05**	**25.75**	**8.12**	**6.48**
1985	**7.62**	**20.46**	**11.19**	**27.14**	**24.93**	**4.02**	**4.65**
1986	**5.54**	**19.36**	**14.12**	**27.49**	**25.74**	**3.65**	**4.11**
1987	**4.04**	**19.68**	**16.88**	**26.91**	**24.79**	**3.87**	**3.85**
1988	**3.52**	**18.27**	**15.99**	**30.72**	**24.45**	**4.04**	**3.02**
1989	**2.55**	**14.39**	**16.80**	**36.27**	**23.79**	**3.55**	**2.64**
1990	**3.64**	**14.96**	**18.13**	**34.44**	**23.21**	**2.94**	**2.67**
1991	**3.76**	**16.02**	**20.79**	**34.84**	**20.94**	**2.11**	**1.55**
1992	**4.05**	**17.64**	**22.41**	**31.38**	**20.49**	**3.00**	**1.04**
1993	**4.52**	**18.79**	**19.24**	**32.49**	**20.99**	**2.59**	**1.39**
1994	**3.80**	**18.98**	**18.46**	**30.77**	**23.37**	**2.75**	**1.87**
1995	**4.52**	**18.38**	**17.04**	**31.51**	**23.81**	**2.98**	**1.76**
1996	**4.58**	**20.88**	**14.69**	**32.92**	**23.51**	**1.95**	**1.47**
1997	**6.05**	**21.88**	**13.33**	**34.43**	**21.28**	**1.77**	**1.27**
1998	**5.84**	**20.29**	**13.99**	**35.62**	**20.81**	**1.88**	**1.57**
1999	**4.76**	**17.78**	**14.18**	**36.54**	**21.46**	**3.72**	**1.57**
2000	**6.21**	**18.88**	**13.41**	**36.90**	**19.83**	**3.44**	**1.35**
2001	**7.97**	**20.78**	**11.60**	**36.10**	**19.63**	**2.71**	**1.21**
2002	**8.28**	**22.29**	**11.44**	**35.28**	**18.29**	**2.67**	**1.75**
2003	**8.29**	**24.25**	**9.97**	**35.60**	**17.19**	**2.70**	**1.99**
2004	**11.13**	**23.70**	**8.18**	**34.57**	**17.68**	**2.10**	**2.64**
2005							
January	12.20	24.98	11.32	30.47	16.64	2.44	1.94
February	11.51	26.19	8.23	32.31	16.50	2.41	2.84
March	12.60	24.19	8.10	32.07	17.72	2.86	2.47
April	11.87	23.06	8.85	35.67	16.01	2.03	2.51
May	11.66	23.15	7.43	35.90	16.64	3.15	2.07
June	12.03	23.00	8.44	31.14	17.79	3.66	3.95
July	12.51	21.69	8.95	30.47	17.45	5.58	3.35
August	13.17	23.99	13.09	24.54	19.46	3.83	1.91
September	11.89	19.91	10.75	30.65	17.06	7.26	2.49
October	10.83	20.61	12.14	31.72	17.64	5.25	1.81
November	10.06	21.68	13.64	34.54	14.91	3.06	2.10
December	12.76	21.40	11.82	32.79	15.23	2.94	3.05
2005	**11.94**	**22.83**	**10.20**	**31.87**	**16.92**	**3.68**	**2.55**
2006							
January	12.92	22.96	9.09	32.76	16.14	3.13	3.01
February	12.98	26.19	9.63	26.86	17.48	5.49	1.37
March	13.49	22.81	10.47	30.45	15.75	3.96	3.08
April	11.80	23.12	12.85	30.86	12.67	6.17	2.52
May	12.19	22.78	11.67	28.42	14.51	8.38	2.05
June	11.31	23.98	10.29	27.27	16.75	6.67	3.74
July	12.58	23.33	13.53	25.37	15.07	7.13	2.98
August	14.73	22.15	11.42	26.97	15.08	6.18	3.48
September	13.48	21.86	12.14	26.72	16.40	6.67	2.73
October	14.32	22.13	10.58	27.72	16.23	5.97	3.04
November	13.54	23.18	9.64	30.78	16.55	4.59	1.72
December	12.90	23.72	12.39	26.49	16.00	5.30	3.20
2006	**13.02**	**23.16**	**11.15**	**28.38**	**15.71**	**5.80**	**2.76**
2007							
January	[R]10.55	[R]22.78	[R]12.82	[R]26.65	[R]17.09	[R]6.24	[R]3.88
February	[R]12.52	[R]23.48	[R]9.96	[R]30.06	[R]14.30	[R]5.05	[R]4.63
March	12.46	27.50	9.79	27.27	15.25	5.20	2.54

[R] Revised data.

Notes: Values through 1980 reflect the month of reporting; values since then reflect the month of acquisition, which can be the month of loading, the month of landing, or sometime between those events. Prices for crude oil can be determined at a time other than the acquisition date. See the Explanatory Notes section for additional detail.

Notes: Values for the current 2 months are preliminary. Values shown for previous months are revised. Data are final upon publication in the *Petroleum Marketing Annual.*

Sources: Energy Information Administration, Form FEA-F701-M-0, "Transfer Pricing Report," January 1978 through December 1978; Form ERA-51, "Transfer Pricing Report," January 1979 through September 1982; Form EP-51, "Monthly Foreign Crude Oil Transaction Report," October 1982 through June 1984; Form EIA-856, "Monthly Foreign Crude Oil Acquisition Report," July 1984 to present.

Table 26. F.O.B.[a] Costs of Imported Crude Oil for Selected Crude Streams

(Dollars per Barrel)

Year Quarter Month	Angolan Cabinda	Canadian Bow River	Canadian Lloydminster	Ecuadorian Oriente	Gabon Rabi-Kouanga
1978 Average	**13.32**	**–**	**–**	**12.87**	**–**
1979 Average	**20.35**	**–**	**–**	**27.59**	**–**
1980 Average	**33.24**	**–**	**W**	**34.51**	**–**
1981 Average	**35.55**	**W**	**W**	**32.66**	**–**
1982 Average	**31.86**	**W**	**W**	**32.36**	**–**
1983 Average	**28.14**	**W**	**24.54**	**28.22**	**–**
1984 Average	**27.58**	**W**	**24.70**	**28.16**	**–**
1985 Average	**26.30**	**24.55**	**23.79**	**26.12**	**–**
1986 Average	**13.39**	**11.47**	**12.77**	**13.32**	**–**
1987 Average	**17.31**	**15.63**	**15.12**	**16.53**	**–**
1988 Average	**14.52**	**11.82**	**11.28**	**12.96**	**–**
1989 Average	**17.15**	**14.94**	**W**	**16.26**	**–**
1990 Average	**W**	**18.57**	**18.50**	**W**	**–**
1991 Average	**W**	**13.44**	**13.51**	**16.04**	**18.21**
1992 Average	**18.46**	**14.04**	**W**	**17.60**	**19.01**
1993 Average	**15.65**	**12.76**	**W**	**14.57**	**16.56**
1994 Average	**15.15**	**12.86**	**W**	**13.70**	**15.67**
1995 Average	**16.37**	**14.70**	**14.44**	**16.29**	**17.08**
1996 Average	**20.44**	**18.19**	**17.14**	**18.84**	**20.97**
1997 Average	**17.93**	**15.37**	**14.29**	**17.95**	**18.75**
1998 Average	**11.59**	**W**	**9.18**	**11.56**	**12.44**
1999 Average	**17.05**	**W**	**15.19**	**13.67**	**16.95**
2000 Average	**27.46**	**22.44**	**22.94**	**26.85**	**28.35**
2001 Average	**22.72**	**17.06**	**16.77**	**18.99**	**23.99**
2002 Average	**24.02**	**20.22**	**20.79**	**23.46**	**24.27**
2003 Average	**28.47**	**23.32**	**W**	**26.67**	**29.13**
2004 Average	**W**	**29.64**	**29.31**	**W**	**37.29**
2005 Average	**50.70**	**38.78**	**35.13**	**44.65**	**53.82**
2006					
January	W	41.22	38.86	–	W
February	W	33.92	32.20	W	W
March	–	W	36.07	W	W
1st Quarter Average	W	38.22	35.35	W	W
April	–	W	50.01	W	W
May	–	60.38	57.66	W	W
June	–	54.98	52.45	–	–
2nd Quarter Average	–	55.24	52.36	W	W
July	W	W	57.20	W	W
August	W	58.86	55.91	–	W
September	W	W	41.77	W	W
3rd Quarter Average	62.74	54.69	52.81	W	W
October	52.89	39.50	36.55	W	W
November	W	41.08	38.57	–	W
December	59.10	45.55	43.32	W	W
4th Quarter Average	55.73	42.03	39.89	W	W
2006 Average	**58.13**	**47.75**	**44.55**	**56.04**	**64.87**
2007					
January	W	R40.98	38.28	W	W
February	W	W	R44.00	W	–
March	W	W	W	–	–
1st Quarter Average	54.97	W	42.47	W	W

See footnotes at end of table.

Table 26. F.O.B.[a] Costs of Imported Crude Oil for Selected Crude Streams

(Dollars per Barrel) — Continued

Year Quarter Month	Mexican Mayan	Mexican Olmeca	Nigerian Forcados Blend	Venezuelan Furrial	Venezuelan Leona
1978 Average	**–**	**–**	**–**	**–**	**–**
1979 Average	**21.50**	**–**	**–**	**–**	**–**
1980 Average	**28.73**	**–**	**–**	**–**	**–**
1981 Average	**30.82**	**–**	**38.19**	**–**	**32.94**
1982 Average	**25.29**	**–**	**34.78**	**–**	**W**
1983 Average	**23.99**	**–**	**29.55**	**–**	**W**
1984 Average	**25.35**	**–**	**29.04**	**–**	**–**
1985 Average	**24.23**	**–**	**27.78**	**–**	**W**
1986 Average	**10.93**	**–**	**14.32**	**–**	**11.14**
1987 Average	**15.72**	**–**	**18.97**	**–**	**16.27**
1988 Average	**11.26**	**13.63**	**14.63**	**–**	**13.95**
1989 Average	**14.71**	**18.69**	**17.87**	**W**	**16.01**
1990 Average	**17.29**	**23.64**	**21.47**	**22.48**	**20.44**
1991 Average	**13.02**	**20.08**	**20.09**	**16.84**	**15.80**
1992 Average	**13.42**	**19.55**	**19.90**	**16.09**	**15.65**
1993 Average	**12.03**	**16.98**	**17.81**	**13.78**	**12.97**
1994 Average	**12.39**	**16.03**	**16.52**	**14.08**	**12.00**
1995 Average	**14.37**	**17.32**	**17.43**	**15.98**	**13.58**
1996 Average	**17.43**	**21.56**	**21.45**	**20.42**	**17.13**
1997 Average	**14.97**	**19.67**	**19.68**	**17.73**	**14.76**
1998 Average	**8.75**	**13.14**	**13.39**	**11.54**	**8.96**
1999 Average	**14.20**	**17.78**	**15.26**	**17.99**	**13.71**
2000 Average	**23.31**	**28.92**	**30.29**	**27.48**	**25.70**
2001 Average	**16.83**	**23.94**	**24.52**	**W**	**19.98**
2002 Average	**20.79**	**24.93**	**25.88**	**W**	**21.34**
2003 Average	**24.14**	**29.02**	**29.12**	**–**	**W**
2004 Average	**30.11**	**W**	**35.52**	**–**	**33.96**
2005 Average	**40.69**	**54.34**	**55.71**	**–**	**49.81**
2006					
January	47.77	61.91	W	–	W
February	45.97	W	–	–	W
March	48.62	W	–	–	W
1st Quarter Average	47.46	60.78	W	–	W
April	55.11	W	–	–	W
May	55.26	W	–	–	W
June	53.50	W	–	–	W
2nd Quarter Average	54.61	W	–	–	W
July	57.83	W	–	–	W
August	58.75	69.47	–	–	W
September	50.38	W	–	–	W
3rd Quarter Average	55.83	68.78	–	–	W
October	46.56	W	–	–	W
November	46.41	57.96	–	–	W
December	47.87	61.42	–	–	W
4th Quarter Average	46.92	59.42	–	–	W
2006 Average	**51.28**	**64.06**	**W**	**–**	**W**
2007					
January	42.07	W	–	–	W
February	R46.13	W	–	–	W
March	48.16	W	–	–	W
1st Quarter Average	45.56	W	–	–	W

Dash (–) = No data reported.
W = Withheld to avoid disclosure of individual company data.
[a] Free on Board. See Glossary.
R Revised data.

Notes: Values through 1980 reflect the month of reporting; values since then reflect the month of acquisition, which can be the month of loading, the month of landing, or sometime between those events. Prices for crude oil can be determined at a time other than the acquisition date. See the Explanatory Notes section for additional detail.

Notes: Values for the current 2 months are preliminary. Values shown for previous months are revised. Data are final upon publication in the *Petroleum Marketing Annual.*

Sources: Energy Information Administration, Form FEA-F701-M-0, "Transfer Pricing Report," January 1978 through December 1978; Form ERA-51, "Transfer Pricing Report," January 1979 through September 1982; Form EP-51, "Monthly Foreign Crude Oil Transaction Report," October 1982 through June 1984; Form EIA-856, "Monthly Foreign Crude Oil Acquisition Report," July 1984 to present.

Table 27. Landed Costs of Imported Crude Oil for Selected Crude Streams

(Dollars per Barrel)

Year Quarter Month	Angolan Cabinda	Canadian Bow River Heavy	Canadian Lloydminster	Ecuadorian Oriente	Gabon Rabi-Kouanga	Mexican Mayan	Mexican Olmeca
1978 Average	**14.07**	**–**	**–**	**13.85**	**–**	**–**	**–**
1979 Average	**21.51**	**–**	**–**	**29.17**	**–**	**22.23**	**–**
1980 Average	**34.68**	**–**	**W**	**34.61**	**–**	**29.49**	**–**
1981 Average	**36.84**	**W**	**W**	**33.56**	**–**	**31.52**	**–**
1982 Average	**33.08**	**28.94**	**W**	**32.97**	**–**	**25.86**	**–**
1983 Average	**29.31**	**25.62**	**25.27**	**28.90**	**–**	**24.56**	**–**
1984 Average	**28.63**	**25.46**	**25.35**	**28.79**	**–**	**25.84**	**–**
1985 Average	**27.48**	**25.42**	**24.38**	**26.97**	**–**	**24.57**	**–**
1986 Average	**14.27**	**12.71**	**13.52**	**14.39**	**–**	**11.24**	**–**
1987 Average	**18.43**	**16.49**	**15.98**	**17.60**	**–**	**16.03**	**–**
1988 Average	**14.96**	**12.68**	**12.21**	**13.77**	**–**	**11.65**	**14.07**
1989 Average	**18.15**	**15.99**	**15.36**	**17.69**	**–**	**15.14**	**19.09**
1990 Average	**20.01**	**19.32**	**19.55**	**21.63**	**–**	**17.75**	**23.78**
1991 Average	**18.31**	**14.31**	**14.63**	**17.52**	**19.51**	**13.62**	**20.45**
1992 Average	**19.59**	**15.01**	**W**	**18.52**	**19.70**	**13.80**	**19.91**
1993 Average	**16.95**	**13.56**	**13.65**	**15.79**	**17.51**	**12.45**	**17.43**
1994 Average	**16.07**	**13.90**	**13.58**	**15.24**	**16.73**	**12.79**	**16.54**
1995 Average	**17.31**	**15.77**	**15.56**	**16.84**	**18.15**	**14.88**	**17.80**
1996 Average	**21.56**	**19.18**	**18.50**	**19.91**	**21.79**	**17.95**	**21.89**
1997 Average	**19.47**	**16.46**	**15.72**	**18.06**	**20.07**	**15.57**	**20.05**
1998 Average	**12.69**	**10.41**	**10.15**	**11.55**	**13.65**	**9.21**	**13.58**
1999 Average	**18.17**	**16.02**	**16.16**	**17.68**	**18.24**	**14.43**	**17.88**
2000 Average	**28.97**	**23.96**	**23.75**	**27.70**	**29.92**	**23.94**	**29.53**
2001 Average	**24.68**	**17.93**	**17.26**	**21.20**	**25.61**	**17.54**	**24.57**
2002 Average	**25.34**	**21.23**	**20.71**	**24.11**	**25.45**	**21.31**	**25.37**
2003 Average	**30.45**	**25.10**	**24.18**	**28.23**	**30.80**	**24.84**	**29.72**
2004 Average	**W**	**30.88**	**30.54**	**36.34**	**40.18**	**31.01**	**W**
2005 Average	**53.54**	**39.22**	**37.59**	**46.42**	**55.67**	**41.54**	**55.20**
2006							
January	W	39.87	40.39	51.98	W	48.68	63.11
February	W	36.38	33.10	50.47	W	46.94	W
March	–	38.66	37.79	53.76	W	49.36	W
1st Quarter Average	W	38.28	36.86	52.10	W	48.35	61.77
April	–	50.34	51.89	60.98	W	55.81	W
May	–	60.46	57.83	64.13	W	55.92	W
June	–	55.61	53.45	64.28	W	54.31	W
2nd Quarter Average	–	55.04	54.52	62.89	72.70	55.32	W
July	W	59.97	59.06	67.95	W	58.68	74.46
August	67.24	59.54	57.84	63.29	W	59.55	70.43
September	W	49.44	43.14	55.53	W	51.05	62.83
3rd Quarter Average	65.94	56.36	53.32	61.00	W	56.56	69.50
October	55.60	41.42	38.47	51.38	W	47.29	W
November	W	41.70	40.51	50.03	W	47.21	59.07
December	61.74	45.52	45.31	52.30	W	48.76	62.39
4th Quarter Average	58.24	42.84	41.83	51.26	W	47.73	60.41
2006 Average	**61.24**	**48.34**	**46.96**	**56.75**	**66.85**	**52.04**	**65.03**
2007							
January	W	R42.58	40.05	49.06	W	42.95	W
February	W	R45.15	R45.80	53.59	–	R47.00	W
March	W	48.34	46.81	53.97	W	49.00	W
1st Quarter Average	56.75	45.14	44.24	52.24	W	46.41	W

See footnotes at end of table.

Table 27. Landed Costs of Imported Crude Oil for Selected Crude Streams

(Dollars per Barrel) — Continued

Year Quarter Month	Nigerian Bonny Light	Nigerian Forcados Blend	Saudi Arabian Light	Saudi Arabian Medium	United Kingdom Brent	Venezuelan Furrial	Venezuelan Leona
1978 Average	**15.04**	**–**	**14.04**	**–**	**–**	**–**	**–**
1979 Average	**27.11**	**–**	**19.18**	**–**	**23.26**	**–**	**–**
1980 Average	**38.58**	**–**	**29.57**	**–**	**34.57**	**–**	**–**
1981 Average	**39.25**	**40.15**	**34.32**	**32.74**	**37.58**	**–**	**33.60**
1982 Average	**36.45**	**35.57**	**35.65**	**32.56**	**34.53**	**–**	**W**
1983 Average	**31.06**	**30.46**	**30.95**	**29.16**	**31.26**	**–**	**W**
1984 Average	**30.46**	**30.11**	**30.61**	**29.09**	**29.89**	**–**	**–**
1985 Average	**28.98**	**28.65**	**25.35**	**W**	**28.49**	**–**	**W**
1986 Average	**15.00**	**14.52**	**13.06**	**W**	**14.64**	**–**	**11.80**
1987 Average	**19.26**	**19.65**	**17.88**	**W**	**18.71**	**–**	**16.81**
1988 Average	**16.02**	**15.41**	**14.04**	**13.05**	**15.84**	**–**	**14.50**
1989 Average	**19.38**	**18.86**	**17.96**	**16.83**	**18.83**	**16.78**	**16.68**
1990 Average	**23.21**	**22.71**	**22.49**	**20.98**	**24.40**	**23.26**	**21.28**
1991 Average	**21.57**	**21.13**	**18.49**	**17.04**	**21.65**	**17.69**	**16.40**
1992 Average	**20.85**	**20.67**	**18.54**	**17.14**	**20.68**	**16.80**	**16.21**
1993 Average	**18.75**	**18.65**	**16.62**	**14.86**	**18.02**	**14.71**	**13.76**
1994 Average	**17.23**	**17.32**	**15.83**	**14.81**	**16.65**	**14.95**	**12.81**
1995 Average	**18.35**	**18.19**	**17.17**	**16.54**	**17.96**	**16.78**	**14.40**
1996 Average	**21.69**	**21.89**	**20.86**	**20.12**	**20.94**	**21.18**	**17.99**
1997 Average	**21.21**	**20.67**	**18.11**	**17.10**	**20.85**	**18.59**	**15.83**
1998 Average	**13.62**	**14.35**	**12.36**	**10.86**	**13.94**	**12.24**	**9.79**
1999 Average	**15.39**	**18.28**	**18.03**	**17.37**	**16.63**	**18.05**	**14.53**
2000 Average	**30.67**	**29.46**	**27.54**	**25.98**	**30.29**	**28.23**	**26.96**
2001 Average	**28.16**	**26.49**	**21.64**	**19.99**	**26.17**	**W**	**21.21**
2002 Average	**26.64**	**26.20**	**25.01**	**24.70**	**26.33**	**W**	**22.44**
2003 Average	**31.49**	**31.37**	**28.25**	**27.25**	**30.99**	**W**	**W**
2004 Average	**41.16**	**40.46**	**38.01**	**36.34**	**40.25**	**–**	**36.00**
2005 Average	**57.12**	**56.73**	**52.92**	**48.92**	**55.40**	**–**	**51.55**
2006							
January	W	66.89	58.07	55.08	W	–	W
February	W	W	57.35	55.80	–	–	W
March	–	–	60.06	58.67	–	–	W
1st Quarter Average	65.21	66.05	58.63	56.50	W	–	W
April	W	–	64.01	62.02	W	–	W
May	72.37	–	66.51	64.27	–	–	W
June	W	–	68.58	65.49	W	–	W
2nd Quarter Average	73.29	–	66.10	63.80	W	–	W
July	W	–	67.14	63.94	W	–	W
August	75.16	–	63.46	60.48	–	–	W
September	67.03	–	58.16	55.36	W	–	W
3rd Quarter Average	73.21	–	63.23	59.83	W	–	W
October	W	–	54.28	53.02	W	–	W
November	63.92	–	53.92	51.69	W	–	W
December	62.46	–	54.89	53.32	W	–	W
4th Quarter Average	62.84	–	54.36	52.62	58.99	–	W
2006 Average	**69.29**	**66.05**	**60.30**	**58.11**	**64.60**	**–**	**W**
2007							
January	59.04	–	R51.79	R51.04	W	–	W
February	W	–	R55.66	R53.43	W	–	W
March	64.65	–	57.81	57.36	–	–	W
1st Quarter Average	62.33	–	55.29	52.75	59.24	–	W

Dash (–) = No data reported.
W = Withheld to avoid disclosure of individual company data.
R Revised data.

Notes: Values through 1980 reflect the month of reporting; values since then reflect the month of acquisition, which can be the month of loading, the month of landing, or sometime between those events. Prices for crude oil can be determined at a time other than the acquisition date. See the Explanatory Notes section for additional detail.

Notes: Values for the current 2 months are preliminary. Values shown for previous months are revised. Data are final upon publication in the *Petroleum Marketing Annual.*

Sources: Energy Information Administration, Form FEA-F701-M-0, "Transfer Pricing Report," January 1978 through December 1978; Form ERA-51, "Transfer Pricing Report," January 1979 through September 1982; Form EP-51, "Monthly Foreign Crude Oil Transaction Report," October 1982 through June 1984; Form EIA-856, "Monthly Foreign Crude Oil Acquisition Report," July 1984 to present.

Prices of Petroleum Products

Table 28. Motor Gasoline Prices by Grade, Sales Type, PAD District, and State

(Cents per Gallon Excluding Taxes)

Geographic Area Month	Regular						Midgrade					
	Sales to End Users		Sales for Resale				Sales to End Users		Sales for Resale			
	Through Retail Outlets	Average[a]	DTW	Rack	Bulk	Average	Through Retail Outlets	Average[a]	DTW	Rack	Bulk	Average
United States												
March 2007	209.1	209.1	206.3	197.0	184.6	197.8	219.2	219.0	214.3	201.0	W	205.0
February 2007	180.0	180.2	177.2	170.4	157.4	170.4	190.0	189.9	184.0	175.5	–	178.0
March 2006	197.0	196.9	190.7	186.6	175.5	186.1	205.9	205.6	197.2	192.8	W	194.2
PAD District I												
March 2007	206.1	206.1	200.7	196.0	189.0	196.4	216.4	216.4	209.6	202.5	–	205.4
February 2007	175.0	175.3	169.9	168.2	156.9	167.4	185.6	185.8	177.2	174.3	–	175.5
March 2006	193.3	193.3	187.1	184.2	175.7	183.5	203.6	203.5	195.5	191.9	–	193.4
Subdistrict IA												
March 2007	213.2	213.2	204.6	201.8	W	202.1	223.0	223.4	212.3	208.7	–	210.0
February 2007	180.1	180.2	173.8	173.6	W	173.0	191.5	192.2	182.5	179.6	–	180.8
March 2006	191.9	191.9	183.8	181.1	170.6	181.2	201.9	202.0	190.5	186.9	–	188.7
Connecticut												
March 2007	213.9	213.8	204.3	202.0	W	202.6	225.6	225.6	213.8	207.7	–	210.7
February 2007	180.1	180.3	175.6	172.4	W	173.3	192.5	192.9	182.5	179.8	–	181.2
March 2006	194.5	194.2	185.6	183.0	W	183.8	205.2	205.0	192.5	188.3	–	190.6
Maine												
March 2007	215.4	215.4	203.0	200.2	W	197.9	225.2	225.1	214.5	207.0	–	208.2
February 2007	181.0	181.1	173.1	168.3	W	164.8	190.8	191.1	180.1	174.8	–	175.8
March 2006	194.9	195.0	184.2	178.5	W	176.7	204.6	204.3	190.9	183.1	–	184.8
Massachusetts												
March 2007	212.7	212.7	203.8	202.2	–	202.7	221.2	222.0	209.4	208.5	–	208.8
February 2007	179.5	179.6	172.8	176.2	–	175.0	190.9	192.3	182.0	180.8	–	181.2
March 2006	189.3	189.3	181.2	181.0	175.5	180.7	199.1	199.3	187.0	187.1	–	187.1
New Hampshire												
March 2007	211.1	211.1	207.9	201.6	–	204.4	222.5	222.5	214.3	207.6	–	211.7
February 2007	180.6	180.7	174.4	173.8	–	174.0	192.4	192.5	182.8	176.7	–	180.7
March 2006	193.8	193.7	186.7	180.0	–	182.2	203.5	203.7	195.4	185.2	–	190.4
Rhode Island												
March 2007	209.2	209.2	201.5	202.0	W	201.2	219.4	219.5	207.5	214.5	–	212.3
February 2007	174.0	174.1	168.2	171.1	W	170.3	187.0	186.9	176.1	179.7	–	178.6
March 2006	184.7	184.8	178.0	179.7	W	178.2	195.7	195.8	185.1	185.2	–	185.2
Vermont												
March 2007	220.7	220.7	212.0	202.5	–	207.4	230.7	230.7	223.0	208.8	–	215.6
February 2007	189.1	189.3	179.5	168.2	–	174.0	198.2	198.4	192.7	174.1	–	183.4
March 2006	199.9	199.9	192.4	182.1	–	187.4	209.4	209.8	202.1	W	–	195.8
Subdistrict IB												
March 2007	208.0	208.0	203.2	198.6	187.2	197.2	219.0	218.9	214.1	207.5	–	211.6
February 2007	175.9	176.1	169.2	167.7	156.9	165.3	188.2	188.2	177.2	176.1	–	176.8
March 2006	189.4	189.3	184.3	180.4	173.8	179.2	200.0	200.0	193.1	189.4	–	191.4
Delaware												
March 2007	207.8	207.7	203.3	197.9	–	199.1	219.3	219.3	213.5	207.2	–	209.0
February 2007	176.6	176.7	169.2	165.3	–	166.2	188.1	188.3	177.8	173.5	–	175.0
March 2006	189.0	188.8	184.3	179.3	W	180.0	199.8	200.0	191.7	185.7	–	187.9
District of Columbia												
March 2007	W	215.8	204.3	–	–	204.3	–	W	211.3	–	–	211.3
February 2007	W	187.1	173.4	–	–	173.4	–	W	W	–	–	W
March 2006	W	200.3	199.9	–	–	199.9	–	203.8	207.4	–	–	207.4
Maryland												
March 2007	208.3	208.1	202.7	198.3	W	199.6	218.9	218.3	211.1	206.1	–	208.7
February 2007	178.4	178.5	171.7	168.9	W	170.0	189.3	189.1	180.6	176.2	–	178.6
March 2006	194.2	192.7	188.3	185.0	W	186.3	204.3	204.1	194.0	192.3	–	193.2
New Jersey												
March 2007	207.4	207.4	204.6	198.7	186.5	194.2	219.7	219.7	217.5	210.0	–	216.2
February 2007	174.5	174.5	NA	170.0	157.1	162.6	189.0	189.1	NA	177.2	–	NA
March 2006	188.1	188.0	180.0	178.5	173.5	175.4	199.2	199.2	188.5	189.0	–	188.8
New York												
March 2007	207.3	207.4	203.2	200.2	192.4	200.9	218.3	218.3	212.1	208.8	–	211.0
February 2007	175.8	176.0	171.1	167.9	154.9	168.3	188.4	188.2	180.0	176.4	–	178.9
March 2006	190.5	190.5	186.0	181.2	W	183.0	202.4	202.4	193.8	190.7	–	192.9
Pennsylvania												
March 2007	208.9	208.7	200.2	197.3	190.9	197.3	219.1	219.0	NA	207.2	–	207.0
February 2007	176.2	176.3	169.6	165.5	156.2	164.7	187.3	187.3	179.0	175.5	–	176.1
March 2006	188.0	188.1	181.5	178.8	177.2	179.2	197.1	197.1	189.1	186.2	–	186.8

See footnotes at end of table.

Table 28. Motor Gasoline Prices by Grade, Sales Type, PAD District, and State

(Cents per Gallon Excluding Taxes) — Continued

Geographic Area Month	Premium						All Grades					
	Sales to End Users		Sales for Resale				Sales to End Users		Sales for Resale			
	Through Retail Outlets	Average[a]	DTW	Rack	Bulk	Average	Through Retail Outlets	Average[a]	DTW	Rack	Bulk	Average
United States												
March 2007	232.0	231.7	226.3	215.4	204.8	218.7	211.7	211.6	208.9	198.8	185.5	200.0
February 2007	201.7	201.6	196.0	186.2	170.4	188.9	182.5	182.7	179.8	172.1	158.0	172.4
March 2006	216.4	215.9	204.4	199.6	187.9	200.2	199.3	199.2	192.6	188.1	176.3	187.8
PAD District I												
March 2007	226.5	226.5	218.3	213.7	199.1	214.6	208.7	208.7	203.4	198.0	189.4	198.5
February 2007	196.1	196.2	188.5	183.6	161.9	183.9	177.8	178.0	172.7	170.1	157.2	169.5
March 2006	212.9	212.7	202.0	199.3	NA	197.9	195.9	195.9	189.4	186.1	176.4	185.4
Subdistrict IA												
March 2007	232.8	232.9	222.9	218.1	–	219.9	215.1	215.1	206.7	203.3	W	203.8
February 2007	201.3	201.5	193.1	189.0	–	190.5	182.3	182.5	176.1	175.1	W	174.7
March 2006	209.1	209.3	199.3	196.5	W	196.4	193.8	193.8	185.7	182.5	170.8	182.7
Connecticut												
March 2007	235.1	235.5	223.2	219.7	–	221.1	216.6	216.5	207.0	203.9	W	204.8
February 2007	202.1	202.7	194.8	189.7	–	191.6	182.9	183.2	178.3	174.4	W	175.6
March 2006	212.6	212.4	202.6	198.4	–	200.1	197.0	196.7	188.0	184.7	W	185.7
Maine												
March 2007	234.5	234.7	224.3	216.2	–	217.4	216.5	216.6	204.1	201.0	W	198.6
February 2007	201.8	202.0	192.8	186.3	–	187.5	182.4	182.6	174.4	169.4	W	166.0
March 2006	213.3	213.1	200.9	192.3	–	193.7	196.1	196.1	185.1	179.2	W	177.4
Massachusetts												
March 2007	231.0	231.1	222.0	217.4	–	219.1	214.6	214.7	205.8	203.7	–	204.4
February 2007	200.6	200.5	192.0	189.5	–	190.4	181.9	182.1	175.0	177.5	–	176.6
March 2006	206.7	207.0	195.9	196.1	W	193.7	191.3	191.5	183.0	182.5	175.1	182.1
New Hampshire												
March 2007	234.0	234.0	226.1	216.9	–	221.0	212.7	212.7	209.3	202.7	–	205.6
February 2007	202.1	202.2	193.6	187.1	–	189.9	182.3	182.4	176.1	174.8	–	175.3
March 2006	211.2	211.3	202.0	194.3	–	197.0	195.2	195.2	188.0	181.1	–	183.4
Rhode Island												
March 2007	231.0	231.4	220.1	218.0	–	218.8	211.5	211.7	203.7	203.5	W	202.8
February 2007	198.1	198.4	186.3	186.3	–	186.3	176.8	176.9	170.5	172.5	W	171.8
March 2006	203.9	204.2	192.3	195.0	NA	192.9	187.0	187.2	179.8	181.2	W	179.8
Vermont												
March 2007	239.8	239.7	230.5	222.5	–	226.6	222.1	222.1	213.5	204.0	–	208.9
February 2007	209.4	209.7	198.4	188.7	–	194.1	190.7	190.9	181.5	170.0	–	175.9
March 2006	219.9	220.2	209.7	197.6	–	203.8	201.4	201.4	193.8	183.4	–	188.7
Subdistrict IB												
March 2007	229.8	229.6	222.3	216.9	198.2	217.0	210.6	210.5	206.4	200.6	187.8	199.6
February 2007	199.5	199.3	189.6	183.7	163.3	183.8	178.9	179.0	172.5	169.5	157.2	167.5
March 2006	210.6	210.1	200.0	196.6	NA	193.5	192.1	192.0	187.0	182.2	174.8	181.1
Delaware												
March 2007	229.9	229.8	224.1	218.0	–	219.5	210.2	210.1	205.6	199.9	–	201.2
February 2007	198.7	198.6	190.6	183.4	–	185.2	179.0	179.1	171.6	167.0	–	168.1
March 2006	210.0	209.9	197.9	195.2	W	NA	191.3	191.2	186.0	181.0	W	180.8
District of Columbia												
March 2007	W	W	224.3	–	–	224.3	W	218.9	209.3	–	–	209.3
February 2007	W	W	194.5	–	–	194.5	W	190.0	178.9	–	–	178.9
March 2006	W	222.1	214.7	–	–	214.7	W	205.0	204.2	–	–	204.2
Maryland												
March 2007	228.3	227.3	222.4	215.8	W	218.3	210.8	210.5	206.2	200.8	W	202.5
February 2007	198.2	197.3	191.3	183.8	–	187.1	181.0	181.1	175.2	171.2	W	172.9
March 2006	213.3	209.9	202.2	199.2	–	200.6	196.7	195.3	190.8	187.2	W	188.7
New Jersey												
March 2007	230.2	230.1	223.7	217.2	197.6	214.4	210.8	210.8	208.0	201.0	187.1	196.5
February 2007	199.3	199.4	NA	182.9	160.9	180.1	178.4	178.4	NA	171.6	157.3	164.4
March 2006	209.7	209.5	195.0	195.7	183.9	189.0	191.6	191.5	182.5	180.8	174.5	177.0
New York												
March 2007	229.5	229.4	221.7	218.1	212.8	220.0	210.3	210.3	206.6	201.9	193.3	203.4
February 2007	199.9	199.8	189.8	184.9	178.9	187.4	179.2	179.3	174.7	169.7	155.6	170.9
March 2006	211.3	211.2	201.7	197.0	W	195.9	193.6	193.6	189.1	182.8	W	185.1
Pennsylvania												
March 2007	230.5	230.4	218.2	216.3	W	215.7	210.8	210.6	201.9	198.9	191.7	198.9
February 2007	199.5	199.6	188.1	183.1	168.2	181.4	178.3	178.4	171.5	167.1	157.3	166.3
March 2006	209.2	209.1	198.2	195.4	188.3	195.3	190.0	190.0	183.2	180.3	178.2	180.7

See footnotes at end of table.

Table 28. Motor Gasoline Prices by Grade, Sales Type, PAD District, and State

(Cents per Gallon Excluding Taxes) — Continued

Geographic Area Month	Regular						Midgrade					
	Sales to End Users		Sales for Resale				Sales to End Users		Sales for Resale			
	Through Retail Outlets	Average[a]	DTW	Rack	Bulk	Average	Through Retail Outlets	Average[a]	DTW	Rack	Bulk	Average
Subdistrict IC												
March 2007	203.6	203.8	197.0	193.0	193.4	194.0	214.4	214.4	205.2	200.5	–	202.0
February 2007	173.4	173.9	168.9	166.9	160.3	167.3	183.7	183.9	176.2	173.1	–	174.1
March 2006	195.6	195.6	190.2	187.0	184.5	187.6	205.3	205.2	197.7	193.1	–	194.6
Florida												
March 2007	206.3	206.9	198.6	193.8	183.5	194.2	217.0	217.0	205.5	200.6	–	202.1
February 2007	175.2	176.0	170.4	167.7	159.7	168.0	185.6	185.9	176.2	173.4	–	174.3
March 2006	196.2	196.7	190.6	187.2	184.1	187.4	206.1	206.2	197.0	193.1	–	194.3
Georgia												
March 2007	202.6	202.4	193.0	191.9	202.6	193.6	213.1	213.0	201.0	199.3	–	200.0
February 2007	171.9	172.3	166.0	166.4	W	166.2	182.0	182.0	171.4	173.1	–	172.5
March 2006	197.0	196.8	189.1	187.4	W	187.8	206.7	206.5	196.1	193.4	–	194.6
North Carolina												
March 2007	199.5	199.5	NA	192.3	185.8	192.7	210.1	210.2	201.0	199.9	–	200.1
February 2007	170.0	170.2	NA	166.5	W	166.6	180.7	180.8	173.6	173.1	–	173.2
March 2006	192.0	191.8	189.3	186.5	W	187.1	202.0	201.7	197.7	193.5	–	194.2
South Carolina												
March 2007	200.4	200.7	196.4	192.0	W	192.6	211.2	211.3	201.1	199.6	–	199.8
February 2007	171.0	171.5	169.4	166.3	W	166.8	181.6	182.0	172.2	172.4	–	172.4
March 2006	193.8	193.9	189.3	187.3	W	187.7	203.4	203.3	194.6	193.3	–	193.5
Virginia												
March 2007	203.2	202.9	201.6	194.6	W	196.3	215.9	215.7	209.8	202.7	–	205.9
February 2007	174.5	174.5	172.4	166.8	–	168.3	185.4	185.5	180.7	172.8	–	176.4
March 2006	195.6	195.3	192.8	187.1	W	188.6	205.3	204.7	200.5	192.4	–	196.1
West Virginia												
March 2007	209.5	209.5	202.0	192.2	–	195.8	219.1	219.0	208.0	199.1	–	202.4
February 2007	181.1	181.1	169.3	166.6	–	167.9	190.6	190.5	178.3	172.1	–	174.6
March 2006	199.4	199.4	188.8	183.8	–	185.8	207.5	207.2	196.4	190.5	–	192.9
PAD District II												
March 2007	204.3	204.0	197.4	192.4	184.2	192.9	211.9	211.7	202.8	197.9	–	198.7
February 2007	180.1	179.9	176.3	169.6	161.6	170.6	187.3	187.2	178.9	174.2	–	175.0
March 2006	199.2	198.9	191.6	187.9	179.0	188.3	205.4	205.1	197.0	193.0	–	193.7
Illinois												
March 2007	204.4	204.4	200.9	190.8	172.1	193.7	210.8	210.2	203.2	194.8	–	196.2
February 2007	181.9	181.9	185.2	171.4	158.5	176.3	188.0	187.5	183.8	174.2	–	176.0
March 2006	199.2	199.2	190.5	187.8	173.8	188.0	206.4	205.5	195.6	191.8	–	192.6
Indiana												
March 2007	202.8	201.8	195.6	189.7	172.8	190.7	212.7	212.0	197.5	192.1	–	194.0
February 2007	182.8	181.9	174.7	169.6	153.5	171.1	192.7	192.0	178.0	171.6	–	173.6
March 2006	198.6	197.9	191.4	187.0	W	188.4	208.0	206.4	194.8	190.8	–	191.9
Iowa												
March 2007	207.7	208.0	196.3	198.9	–	198.7	211.7	211.8	201.9	199.9	–	200.1
February 2007	177.8	178.1	171.2	173.3	–	173.2	186.7	186.6	176.5	175.1	–	175.3
March 2006	199.4	199.5	189.1	191.4	–	191.2	203.1	203.0	196.1	194.9	–	195.0
Kansas												
March 2007	204.6	204.3	199.1	198.9	187.5	196.5	212.7	212.7	207.0	200.9	–	201.4
February 2007	174.3	174.5	171.8	170.7	166.0	170.0	183.3	183.3	177.6	174.1	–	174.3
March 2006	194.3	194.0	189.1	189.2	183.3	187.5	200.4	200.6	196.5	195.9	–	195.9
Kentucky												
March 2007	206.3	205.3	199.9	194.8	W	196.5	215.1	214.7	205.4	200.8	–	203.2
February 2007	181.9	181.0	175.4	169.6	W	171.7	189.9	189.5	180.2	175.3	–	177.8
March 2006	203.3	202.3	194.4	189.3	–	191.0	212.1	210.8	201.4	195.4	–	197.9
Michigan												
March 2007	203.2	203.1	191.8	188.4	W	189.2	207.0	206.9	194.9	189.9	–	190.2
February 2007	183.2	183.1	172.4	168.2	W	169.2	187.3	187.1	172.8	169.3	–	169.6
March 2006	202.7	202.5	189.8	186.1	W	186.9	206.3	206.3	189.9	188.0	–	188.1
Minnesota												
March 2007	211.3	211.1	199.3	197.6	W	197.4	215.2	214.9	202.8	201.1	–	201.3
February 2007	184.5	184.3	174.5	171.1	W	171.8	188.0	187.7	178.0	175.1	–	175.4
March 2006	204.6	204.3	195.5	190.6	W	191.3	207.3	207.0	198.8	193.6	–	194.4
Missouri												
March 2007	201.9	202.0	197.7	195.7	W	196.2	213.4	213.6	204.3	200.4	–	201.2
February 2007	173.5	173.7	176.0	171.8	–	172.8	184.5	184.9	182.3	174.9	–	175.6
March 2006	194.4	194.5	194.2	190.2	W	190.9	206.6	206.3	199.7	194.0	–	195.2

See footnotes at end of table.

Table 28. Motor Gasoline Prices by Grade, Sales Type, PAD District, and State

(Cents per Gallon Excluding Taxes) — Continued

Geographic Area Month	Premium						All Grades					
	Sales to End Users		Sales for Resale				Sales to End Users		Sales for Resale			
	Through Retail Outlets	Average[a]	DTW	Rack	Bulk	Average	Through Retail Outlets	Average[a]	DTW	Rack	Bulk	Average
Subdistrict IC												
March 2007	224.1	224.2	212.8	211.5	W	211.8	206.4	206.6	199.4	195.4	193.7	196.3
February 2007	193.7	193.9	185.7	182.2	158.6	182.3	176.2	176.6	171.4	168.9	159.8	169.4
March 2006	214.6	214.5	204.5	200.9	200.0	201.9	198.2	198.2	192.4	188.8	185.0	189.5
Florida												
March 2007	226.2	226.4	215.6	211.8	W	212.8	209.3	209.9	201.6	196.4	184.1	196.9
February 2007	195.5	195.9	186.8	182.4	157.7	181.2	178.3	179.1	173.3	169.9	159.0	170.2
March 2006	215.4	215.6	204.7	200.2	201.5	201.5	199.2	199.6	193.2	189.2	184.8	189.5
Georgia												
March 2007	222.4	222.3	210.8	210.5	W	210.5	205.3	205.1	195.3	194.2	202.7	195.5
February 2007	191.2	191.2	181.8	182.5	W	182.2	174.6	174.9	168.0	168.5	W	168.2
March 2006	215.6	215.3	202.5	202.9	W	202.6	199.6	199.4	190.8	189.3	186.1	189.6
North Carolina												
March 2007	220.0	220.0	NA	210.4	–	210.8	202.0	202.1	NA	194.3	185.8	194.7
February 2007	190.7	190.7	NA	181.7	–	182.2	172.6	172.7	NA	168.2	W	168.4
March 2006	210.9	210.4	203.6	200.3	–	200.9	194.4	194.1	190.9	188.2	W	188.7
South Carolina												
March 2007	221.1	221.2	NA	210.4	–	204.2	203.1	203.3	194.2	194.0	W	194.0
February 2007	191.6	191.4	184.0	181.5	–	181.9	173.7	174.1	170.9	168.0	W	168.4
March 2006	213.7	214.2	202.9	201.6	–	201.8	196.2	196.3	190.6	188.9	W	189.2
Virginia												
March 2007	225.1	224.8	220.1	213.9	–	215.9	206.2	206.0	204.8	197.0	W	199.0
February 2007	195.7	195.5	189.8	182.5	W	184.8	177.4	177.4	175.5	168.8	W	170.7
March 2006	214.4	213.8	207.2	200.8	–	203.0	198.2	197.9	195.4	188.9	W	190.8
West Virginia												
March 2007	228.8	229.0	216.4	210.0	–	212.7	210.9	210.9	203.3	193.4	–	197.0
February 2007	200.0	200.0	185.9	183.1	–	184.5	182.5	182.5	170.7	167.8	–	169.2
March 2006	216.4	216.6	204.4	197.8	–	200.5	200.5	200.6	190.0	184.9	–	187.0
PAD District II												
March 2007	223.4	222.7	212.1	207.3	204.2	208.7	206.0	205.7	198.8	193.8	184.4	194.3
February 2007	199.1	198.5	191.0	182.6	169.2	184.7	181.7	181.5	177.5	170.9	161.7	171.9
March 2006	217.5	216.6	203.6	199.5	190.6	200.4	200.7	200.4	192.8	189.1	179.4	189.5
Illinois												
March 2007	224.6	224.4	212.4	204.8	–	208.6	206.6	206.4	202.3	192.3	172.1	195.2
February 2007	203.0	202.8	196.4	185.5	–	190.9	184.1	184.0	186.4	172.8	158.5	177.5
March 2006	219.5	219.3	200.6	199.1	–	199.8	201.4	201.2	191.9	189.1	173.8	189.4
Indiana												
March 2007	221.7	220.0	209.1	202.8	–	204.8	204.2	203.1	196.5	190.7	172.8	191.7
February 2007	201.7	200.1	189.5	182.6	W	183.6	184.2	183.2	175.8	170.6	155.5	172.0
March 2006	217.1	215.9	203.7	199.6	–	201.0	200.0	199.2	192.2	188.0	W	189.3
Iowa												
March 2007	225.3	225.3	215.2	215.2	–	215.2	209.3	209.5	200.0	199.9	–	200.0
February 2007	195.5	195.5	184.1	184.3	–	184.3	180.9	181.1	174.7	174.6	–	174.6
March 2006	214.1	214.1	205.1	202.7	–	202.9	201.2	201.2	193.3	193.4	–	193.4
Kansas												
March 2007	222.8	222.8	215.8	214.4	212.5	214.6	205.8	205.5	200.5	199.9	188.0	197.6
February 2007	193.4	193.2	184.2	181.5	W	181.5	175.6	175.7	172.8	171.5	165.9	170.8
March 2006	212.6	212.5	197.9	199.1	189.5	197.6	195.6	195.3	189.8	190.1	183.4	188.2
Kentucky												
March 2007	225.7	224.6	217.5	211.0	W	213.1	207.8	206.9	201.3	196.0	W	197.8
February 2007	200.9	199.5	192.7	184.7	W	188.0	183.4	182.5	176.8	170.7	W	172.9
March 2006	221.5	220.3	210.0	202.2	–	205.1	204.8	203.7	195.7	190.2	–	192.1
Michigan												
March 2007	220.6	218.9	204.4	202.3	W	202.7	204.0	203.9	192.5	189.2	W	189.9
February 2007	200.8	200.3	185.3	181.4	W	182.3	184.0	184.0	173.2	169.0	W	169.9
March 2006	220.8	218.5	200.9	198.2	–	198.8	203.5	203.3	190.4	186.9	W	187.7
Minnesota												
March 2007	228.4	227.7	212.0	210.5	W	210.5	212.4	212.2	200.1	198.7	W	198.5
February 2007	201.4	200.9	186.9	181.7	W	182.3	185.6	185.4	175.3	172.2	W	172.7
March 2006	218.4	215.9	203.5	199.2	–	200.3	205.4	205.1	196.2	191.4	W	192.0
Missouri												
March 2007	224.2	223.9	214.0	211.0	–	211.8	203.7	203.9	198.8	196.7	W	197.2
February 2007	196.0	195.6	187.4	184.6	–	185.3	175.3	175.6	176.8	172.7	–	173.6
March 2006	216.5	215.9	202.3	200.0	–	200.6	196.3	196.4	194.9	190.9	W	191.6

See footnotes at end of table.

Table 28. Motor Gasoline Prices by Grade, Sales Type, PAD District, and State

(Cents per Gallon Excluding Taxes) — Continued

Geographic Area Month	Regular						Midgrade					
	Sales to End Users		Sales for Resale				Sales to End Users		Sales for Resale			
	Through Retail Outlets	Average[a]	DTW	Rack	Bulk	Average	Through Retail Outlets	Average[a]	DTW	Rack	Bulk	Average
Nebraska												
March 2007	211.7	212.8	205.2	199.8	–	200.8	214.0	213.9	210.0	203.0	–	203.6
February 2007	182.9	183.4	181.8	172.0	–	173.7	186.8	186.6	180.5	176.7	–	177.1
March 2006	198.5	199.3	192.3	187.8	–	188.4	202.1	202.3	203.3	195.1	–	195.8
North Dakota												
March 2007	215.3	215.1	203.2	197.0	–	198.2	217.6	218.1	213.0	201.3	–	204.4
February 2007	183.3	183.4	175.7	168.4	–	169.9	185.9	186.4	NA	174.8	–	176.9
March 2006	201.5	201.2	189.3	184.2	–	185.2	201.3	201.5	NA	191.8	–	193.2
Ohio												
March 2007	203.6	203.2	196.4	190.4	182.2	190.9	213.8	213.3	211.7	195.2	–	197.4
February 2007	182.9	182.6	175.2	169.8	W	170.6	194.5	194.1	181.4	171.4	–	172.1
March 2006	199.4	199.3	189.2	185.9	W	186.3	209.2	208.6	195.6	188.1	–	188.7
Oklahoma												
March 2007	204.3	204.3	197.9	194.7	184.9	190.8	214.2	214.2	206.7	204.1	–	205.6
February 2007	172.5	172.6	NA	168.6	159.0	164.6	182.8	182.8	NA	176.7	–	174.9
March 2006	197.7	197.9	188.8	187.3	175.1	184.1	205.7	205.7	192.8	195.3	–	194.0
South Dakota												
March 2007	210.5	210.6	198.5	196.0	–	196.7	212.0	212.1	204.3	201.5	–	202.6
February 2007	180.7	180.9	175.2	168.2	–	170.3	182.8	183.1	175.4	176.7	–	176.3
March 2006	200.7	201.2	189.2	189.7	–	189.6	200.7	201.1	195.0	198.2	–	197.0
Tennessee												
March 2007	198.8	198.4	196.6	191.1	W	191.9	209.4	209.5	202.5	197.8	–	199.2
February 2007	170.9	170.7	172.6	164.8	W	166.1	180.9	181.1	178.9	170.9	–	173.1
March 2006	193.8	193.3	196.9	187.8	W	189.4	204.0	204.0	205.6	193.3	–	196.8
Wisconsin												
March 2007	205.4	204.9	192.6	189.4	–	190.2	210.0	210.0	196.8	194.9	–	195.1
February 2007	182.3	182.0	173.4	170.2	–	171.0	187.7	187.7	177.6	176.5	–	176.7
March 2006	200.7	200.3	191.2	188.1	–	188.9	205.7	205.7	194.2	193.6	–	193.7
PAD District III												
March 2007	201.9	201.7	200.0	192.7	177.1	189.6	212.6	212.4	207.6	201.5	W	203.2
February 2007	171.9	171.9	172.8	166.3	152.8	163.1	182.5	182.5	178.6	174.1	–	175.6
March 2006	197.5	197.0	194.6	188.1	172.1	184.9	207.3	206.9	199.3	193.6	–	195.6
Alabama												
March 2007	201.8	201.5	197.0	192.6	–	194.0	211.5	211.0	204.7	202.9	–	203.4
February 2007	173.7	173.6	170.0	166.5	–	167.7	182.5	181.9	178.3	175.1	–	176.2
March 2006	197.2	196.9	193.4	187.3	–	189.5	204.8	203.8	199.1	193.3	–	195.5
Arkansas												
March 2007	200.5	200.3	200.0	192.2	W	194.9	210.3	210.2	212.9	197.4	–	207.5
February 2007	169.1	169.0	171.4	166.0	W	168.1	180.6	180.5	181.0	171.1	–	177.1
March 2006	193.1	192.6	188.3	185.6	W	186.2	203.1	203.1	201.3	190.0	–	196.3
Louisiana												
March 2007	202.2	201.4	194.3	188.8	181.3	188.3	212.6	212.6	201.0	196.3	–	198.3
February 2007	169.9	169.9	167.6	163.0	158.3	163.2	181.0	181.0	173.9	169.8	–	171.6
March 2006	198.8	197.4	190.1	186.2	170.8	185.6	208.6	208.2	194.5	191.2	–	192.7
Mississippi												
March 2007	202.5	202.5	194.4	190.0	178.5	188.0	212.5	212.5	201.6	198.5	W	196.3
February 2007	173.3	173.4	168.4	164.7	158.4	164.4	183.0	183.0	174.4	171.9	–	172.1
March 2006	199.4	199.5	192.5	186.5	W	186.8	208.9	209.0	201.0	192.0	–	193.1
New Mexico												
March 2007	211.3	211.2	205.0	202.8	–	203.1	221.1	220.9	220.4	211.0	–	213.9
February 2007	180.5	180.6	174.6	171.3	–	171.8	190.4	190.3	182.2	179.4	–	180.3
March 2006	206.3	206.0	200.1	197.2	–	197.6	213.7	213.6	208.4	202.4	–	203.5
Texas												
March 2007	201.2	201.0	202.9	193.1	176.4	188.4	212.1	212.0	209.1	202.5	–	204.7
February 2007	171.4	171.5	175.9	166.9	152.1	161.7	182.0	182.1	180.0	175.3	–	176.6
March 2006	196.5	196.2	197.5	188.6	172.2	183.4	206.6	206.4	200.4	194.5	–	196.5
PAD District IV												
March 2007	199.6	200.0	198.7	192.2	W	193.3	209.6	209.5	NA	198.6	–	199.9
February 2007	171.2	171.7	168.6	164.6	W	165.2	181.1	181.1	176.2	171.1	–	172.2
March 2006	188.7	189.2	180.2	179.7	W	179.8	199.3	199.1	185.6	186.0	–	185.9
Colorado												
March 2007	206.2	206.2	200.9	197.4	–	197.9	216.6	216.3	203.3	202.2	–	202.3
February 2007	175.8	175.9	171.6	172.4	–	172.3	186.0	185.9	175.9	175.4	–	175.4
March 2006	195.3	195.2	189.9	187.8	W	188.0	206.2	205.9	197.0	190.6	–	190.8

See footnotes at end of table.

Table 28. Motor Gasoline Prices by Grade, Sales Type, PAD District, and State

(Cents per Gallon Excluding Taxes) — Continued

Geographic Area Month	Premium						All Grades					
	Sales to End Users		Sales for Resale				Sales to End Users		Sales for Resale			
	Through Retail Outlets	Average[a]	DTW	Rack	Bulk	Average	Through Retail Outlets	Average[a]	DTW	Rack	Bulk	Average
Nebraska												
March 2007	230.3	230.3	225.3	217.0	–	218.0	213.0	213.6	206.8	201.6	–	202.3
February 2007	201.1	201.1	189.9	184.3	–	185.0	184.7	184.9	181.7	174.1	–	175.2
March 2006	216.0	215.7	209.7	199.6	–	200.6	200.0	200.6	194.5	190.0	–	190.5
North Dakota												
March 2007	228.6	228.2	217.6	213.1	–	214.2	216.2	216.1	206.3	198.4	–	200.0
February 2007	195.9	195.5	187.7	181.2	–	182.8	184.3	184.4	178.2	170.2	–	172.0
March 2006	210.7	209.9	200.8	194.3	–	196.2	201.7	201.5	192.0	186.2	–	187.4
Ohio												
March 2007	224.7	224.1	211.6	207.1	W	207.2	205.0	204.6	197.6	191.5	182.1	191.9
February 2007	204.3	203.5	190.3	185.5	W	185.8	184.4	184.1	176.2	170.8	W	171.5
March 2006	219.6	219.0	203.8	198.1	W	198.1	200.8	200.7	190.4	186.7	W	187.2
Oklahoma												
March 2007	223.8	223.7	217.6	207.6	W	209.5	205.7	205.6	198.8	195.6	185.0	191.5
February 2007	191.6	191.4	NA	174.4	163.9	174.8	173.9	174.0	NA	169.0	159.0	165.1
March 2006	212.2	212.1	198.9	196.6	W	196.1	198.8	198.9	189.3	188.0	176.1	184.8
South Dakota												
March 2007	225.1	222.5	211.7	210.8	–	211.1	211.2	211.3	201.0	197.9	–	198.8
February 2007	194.0	197.8	180.1	180.7	–	180.5	181.6	182.0	175.5	170.8	–	172.2
March 2006	215.3	212.4	203.7	202.1	–	202.6	201.1	201.6	192.0	192.5	–	192.4
Tennessee												
March 2007	220.1	219.5	214.7	208.9	W	210.1	201.5	201.2	198.8	193.0	W	193.9
February 2007	191.4	190.7	188.8	180.1	W	181.6	173.6	173.4	174.6	166.5	W	167.9
March 2006	213.9	212.6	214.7	201.3	W	204.1	196.4	196.0	199.3	189.4	W	191.2
Wisconsin												
March 2007	220.3	219.6	206.3	203.2	–	204.1	206.7	206.1	193.7	190.5	–	191.2
February 2007	197.3	196.8	187.1	183.7	–	184.7	183.6	183.3	174.4	171.3	–	172.1
March 2006	215.8	215.3	202.7	199.5	–	200.4	202.1	201.7	192.0	189.1	–	189.8
PAD District III												
March 2007	222.5	222.2	218.1	211.7	200.3	211.5	204.2	203.9	202.0	194.6	178.2	191.5
February 2007	191.7	191.5	189.7	182.8	165.5	182.8	174.1	174.1	174.6	168.0	153.2	164.7
March 2006	216.7	216.0	206.2	200.2	192.9	200.9	199.7	199.2	195.8	189.3	173.0	186.4
Alabama												
March 2007	220.8	220.4	214.7	212.6	–	213.3	203.9	203.6	199.1	194.8	–	196.2
February 2007	191.9	191.5	187.5	183.3	–	184.8	175.8	175.6	172.2	168.4	–	169.7
March 2006	212.6	212.3	208.3	201.1	–	203.8	199.0	198.7	195.1	188.9	–	191.1
Arkansas												
March 2007	216.7	216.6	218.2	211.1	W	211.0	201.8	201.6	201.9	193.7	W	196.7
February 2007	187.6	187.5	189.8	180.8	W	179.5	170.7	170.5	172.9	167.3	W	169.5
March 2006	208.0	207.1	200.6	197.4	W	197.8	194.3	193.9	189.7	186.6	W	187.4
Louisiana												
March 2007	224.4	223.8	213.5	208.6	W	209.7	205.0	204.2	196.0	191.4	181.7	190.2
February 2007	190.6	190.2	184.7	180.7	W	180.6	172.4	172.3	169.0	164.5	158.5	164.5
March 2006	220.6	219.4	201.7	200.0	W	200.5	201.9	200.5	191.3	187.5	171.0	187.0
Mississippi												
March 2007	222.4	222.5	214.3	206.0	189.9	202.6	204.9	204.9	196.4	191.8	180.0	189.7
February 2007	193.4	193.6	185.5	181.3	NA	176.3	175.6	175.7	170.2	166.3	157.8	165.7
March 2006	219.1	218.6	206.0	200.5	W	200.1	201.7	201.8	193.9	187.9	W	188.2
New Mexico												
March 2007	229.1	228.9	218.1	216.3	–	216.6	213.4	213.2	207.1	204.2	–	204.6
February 2007	198.2	198.0	187.1	185.0	–	185.4	182.7	182.7	176.1	172.7	–	173.3
March 2006	221.2	220.6	209.9	209.2	–	209.3	208.0	207.7	201.4	198.4	–	198.8
Texas												
March 2007	222.2	222.0	220.4	213.0	201.9	212.7	203.4	203.3	204.8	195.0	177.5	190.3
February 2007	191.6	191.5	191.9	183.2	166.7	184.1	173.6	173.7	177.7	168.5	152.3	163.2
March 2006	215.5	214.9	207.7	199.5	193.6	200.4	198.5	198.2	198.6	189.7	173.1	184.8
PAD District IV												
March 2007	218.8	219.2	214.2	205.0	–	206.5	202.8	203.1	200.8	194.0	W	195.2
February 2007	190.3	190.4	183.7	175.7	–	177.1	174.4	174.7	171.1	166.2	W	167.0
March 2006	208.4	208.7	191.0	189.3	W	189.7	192.1	192.3	181.8	181.1	W	181.3
Colorado												
March 2007	226.2	225.6	221.1	210.8	–	212.4	209.7	209.5	203.6	199.2	–	199.8
February 2007	195.7	195.1	189.7	182.1	–	183.3	179.2	179.1	174.5	173.7	–	173.8
March 2006	215.1	214.3	202.2	197.0	W	197.7	198.8	198.5	191.6	189.0	W	189.3

See footnotes at end of table.

Table 28. Motor Gasoline Prices by Grade, Sales Type, PAD District, and State

(Cents per Gallon Excluding Taxes) — Continued

Geographic Area Month	Regular						Midgrade					
	Sales to End Users		Sales for Resale				Sales to End Users		Sales for Resale			
	Through Retail Outlets	Average[a]	DTW	Rack	Bulk	Average	Through Retail Outlets	Average[a]	DTW	Rack	Bulk	Average
Idaho												
March 2007	197.8	199.0	196.4	190.4	–	191.9	206.8	207.2	205.6	195.7	–	198.7
February 2007	171.0	172.3	168.0	161.3	–	162.9	180.3	180.8	180.2	166.7	–	171.7
March 2006	185.6	188.1	178.5	174.8	–	176.0	191.8	191.9	188.1	180.5	–	184.1
Montana												
March 2007	192.6	193.1	202.7	191.2	W	193.9	201.0	201.1	NA	W	–	NA
February 2007	163.3	163.8	169.4	157.3	W	160.1	171.1	171.1	NA	W	–	NA
March 2006	179.2	180.6	NA	172.6	–	174.6	188.6	188.7	NA	W	–	NA
Utah												
March 2007	188.6	188.6	192.9	186.6	–	187.3	199.6	199.5	196.6	192.7	–	193.1
February 2007	164.8	164.9	162.6	158.3	–	158.8	175.3	175.2	167.1	164.4	–	164.7
March 2006	180.5	180.4	175.9	172.0	–	173.3	192.5	192.3	183.8	177.2	–	180.7
Wyoming												
March 2007	199.8	199.9	197.1	189.8	–	190.8	208.4	208.5	W	W	–	197.2
February 2007	173.2	173.4	169.1	160.6	–	161.8	184.4	184.4	W	W	–	170.9
March 2006	188.9	189.3	187.3	179.7	–	180.7	196.9	197.0	205.8	–	–	205.8
PAD District V												
March 2007	237.2	236.8	228.5	224.7	222.6	226.4	251.9	251.6	237.8	233.1	–	236.3
February 2007	202.1	202.1	193.6	190.9	189.9	192.1	215.2	215.0	201.8	200.9	–	201.5
March 2006	202.2	202.3	192.9	191.0	191.0	191.9	213.4	213.1	200.4	197.3	W	199.4
Alaska												
March 2007	209.5	210.4	198.8	193.6	W	197.9	217.5	214.7	193.6	W	–	203.6
February 2007	196.6	197.4	183.0	183.4	W	183.8	203.8	201.9	180.0	193.9	–	192.3
March 2006	208.4	208.5	192.2	189.4	W	190.8	216.4	213.2	192.9	200.9	W	199.7
Arizona												
March 2007	222.5	221.3	209.8	217.3	197.0	212.2	234.6	234.4	217.2	225.1	–	222.1
February 2007	186.2	185.6	180.0	181.3	176.8	180.2	197.7	197.7	NA	190.6	–	189.6
March 2006	198.4	198.0	202.0	194.2	191.5	197.2	209.0	208.9	213.2	199.7	–	205.3
California												
March 2007	246.5	246.6	235.2	235.7	229.1	234.9	259.6	259.6	243.7	243.8	–	243.8
February 2007	208.6	209.0	197.9	200.7	195.3	198.8	220.1	220.1	205.4	209.2	–	206.4
March 2006	206.3	206.5	194.6	193.8	193.6	194.2	215.6	215.5	202.4	199.6	–	201.6
Hawaii												
March 2007	236.2	228.8	218.9	W	W	214.5	241.6	234.5	W	W	–	221.4
February 2007	227.4	217.6	205.9	W	W	199.4	235.0	225.3	W	W	–	211.6
March 2006	229.6	222.2	202.1	W	W	192.7	235.4	228.7	W	W	–	203.1
Nevada												
March 2007	228.8	228.4	212.9	215.6	–	214.2	238.7	237.8	217.6	221.8	–	219.1
February 2007	197.1	197.1	183.8	187.4	W	185.7	206.6	205.9	187.0	199.5	–	191.5
March 2006	196.1	196.3	187.0	195.2	W	191.2	206.9	206.4	192.0	198.9	–	194.5
Oregon												
March 2007	232.1	230.8	217.4	215.6	215.6	216.2	246.6	246.3	225.1	224.3	–	224.8
February 2007	199.5	198.6	183.5	182.1	183.0	182.6	214.0	213.9	190.8	190.1	–	190.5
March 2006	191.3	192.0	176.3	181.1	186.9	179.7	205.0	205.1	180.3	185.3	–	182.5
Washington												
March 2007	220.2	220.1	213.7	205.4	216.4	208.9	232.8	232.7	220.6	212.7	–	217.4
February 2007	189.7	189.8	183.3	173.7	W	177.4	201.9	201.8	188.0	181.8	–	185.4
March 2006	191.8	192.0	182.5	183.9	W	183.1	204.5	204.3	189.1	189.0	–	189.0

See footnotes at end of table.

Table 28. Motor Gasoline Prices by Grade, Sales Type, PAD District, and State

(Cents per Gallon Excluding Taxes) — Continued

Geographic Area Month	Premium						All Grades					
	Sales to End Users		Sales for Resale				Sales to End Users		Sales for Resale			
	Through Retail Outlets	Average[a]	DTW	Rack	Bulk	Average	Through Retail Outlets	Average[a]	DTW	Rack	Bulk	Average
Idaho												
March 2007	216.3	222.6	209.6	203.8	–	205.1	199.9	201.6	197.8	191.9	–	193.3
February 2007	188.9	193.6	181.3	174.5	–	176.2	173.1	174.8	169.8	162.8	–	164.5
March 2006	204.5	213.3	190.0	185.2	–	186.6	187.4	190.2	179.7	175.9	–	177.2
Montana												
March 2007	211.8	212.3	NA	204.1	–	207.7	195.0	195.5	NA	192.7	W	195.8
February 2007	181.5	182.1	NA	169.8	–	174.1	165.6	166.1	NA	158.9	W	162.3
March 2006	198.8	199.3	NA	185.9	–	188.2	181.9	183.0	NA	174.1	–	176.5
Utah												
March 2007	207.2	207.2	205.1	199.8	–	200.4	192.5	192.6	195.1	189.0	–	189.7
February 2007	183.7	183.7	175.2	171.3	–	171.8	168.8	168.8	165.0	160.7	–	161.2
March 2006	200.3	199.8	184.5	182.2	–	182.8	184.8	184.6	177.7	173.8	–	175.1
Wyoming												
March 2007	216.7	216.4	210.5	202.0	–	203.4	202.2	202.2	198.9	191.2	–	192.3
February 2007	189.9	189.2	181.6	172.3	–	173.6	176.1	176.0	170.7	162.1	–	163.4
March 2006	206.2	206.4	196.2	190.4	–	191.4	191.4	191.7	189.0	181.0	–	182.0
PAD District V												
March 2007	260.2	259.7	246.2	244.9	233.7	245.1	240.9	240.3	231.6	227.2	223.7	229.2
February 2007	223.6	223.4	210.7	210.6	NA	210.7	205.6	205.4	196.7	193.6	191.6	195.0
March 2006	222.9	222.3	207.4	204.7	208.1	206.5	205.4	205.3	195.5	192.7	192.0	194.1
Alaska												
March 2007	227.9	228.2	207.5	NA	–	207.7	210.8	211.5	199.6	194.4	W	198.5
February 2007	214.7	215.0	191.7	210.1	–	193.3	197.9	198.5	183.8	184.2	W	184.5
March 2006	226.4	226.7	201.2	206.1	–	202.1	209.6	209.6	193.0	190.2	W	191.7
Arizona												
March 2007	243.1	242.9	229.6	237.1	242.7	234.0	224.8	223.7	212.3	219.7	201.2	214.9
February 2007	206.6	205.6	198.8	200.5	W	200.3	188.6	187.9	182.5	183.6	179.0	182.6
March 2006	216.7	215.8	215.9	207.2	215.3	211.8	200.5	200.0	204.0	195.8	192.1	199.0
California												
March 2007	267.8	267.8	251.3	254.1	233.2	251.3	250.3	250.2	238.2	238.2	229.5	237.6
February 2007	228.2	228.5	214.0	218.7	NA	215.6	212.1	212.3	201.1	203.3	197.1	201.6
March 2006	225.4	225.1	208.6	206.6	211.5	208.0	209.6	209.5	197.3	195.6	194.7	196.5
Hawaii												
March 2007	245.2	239.3	230.4	W	W	227.8	238.1	231.0	221.2	W	W	217.3
February 2007	240.0	231.6	215.1	W	W	209.1	230.2	220.5	208.2	W	W	201.9
March 2006	243.0	232.4	208.5	W	W	204.2	232.3	224.5	203.4	W	W	194.9
Nevada												
March 2007	247.9	247.5	227.4	232.2	–	229.5	232.1	231.5	215.2	217.9	–	216.4
February 2007	215.9	215.6	198.9	205.7	–	202.1	200.4	200.1	186.3	190.5	W	188.4
March 2006	215.4	215.2	200.1	206.6	W	202.9	199.5	199.5	189.1	196.6	W	192.8
Oregon												
March 2007	254.6	253.2	234.5	234.8	W	234.6	234.5	233.1	219.1	217.2	216.3	217.8
February 2007	222.5	221.5	200.7	198.9	W	199.5	202.0	201.0	185.2	183.6	183.8	184.2
March 2006	215.3	215.0	191.3	195.5	–	193.8	193.5	194.1	177.6	182.3	186.9	180.9
Washington												
March 2007	240.5	240.4	230.0	222.0	W	225.8	223.0	222.8	216.0	207.2	218.4	210.9
February 2007	209.7	209.6	197.6	190.6	W	193.8	192.6	192.6	185.3	175.6	W	179.5
March 2006	212.6	212.4	196.3	198.0	W	197.4	194.7	194.8	184.4	185.4	W	184.7

Dash (–) = No data reported.
NA = Not available.
W = Withheld to avoid disclosure of individual company data.
[a] Includes sales through retail outlets as well as all direct sales to end users that were not made through company-operated retail outlets, e.g., sales to agricultural customers, commercial sales, and industrial sales.
Notes: Values shown for the current month are preliminary. Values shown for previous months are revised. Data are final upon publication in the *Petroleum Marketing Annual.*
Sources: Energy Information Administration Forms EIA-782A, "Refiners'/Gas Plant Operators' Monthly Petroleum Product Sales Report," and EIA-782B, "Resellers'/Retailers' Monthly Petroleum Product Sales Report."

Table 29. Conventional Motor Gasoline Prices by Grade, Sales Type, PAD District, and State

(Cents per Gallon Excluding Taxes)

Geographic Area Month	Regular						Midgrade					
	Sales to End Users		Sales for Resale				Sales to End Users		Sales for Resale			
	Through Retail Outlets	Average[a]	DTW	Rack	Bulk	Average	Through Retail Outlets	Average[a]	DTW	Rack	Bulk	Average
United States												
March 2007	205.1	205.0	198.7	193.6	183.3	192.6	213.8	213.6	205.6	198.9	W	200.3
February 2007	177.0	177.1	172.0	167.7	156.9	166.3	185.7	185.7	178.3	174.0	–	174.9
March 2006	196.4	196.2	190.0	186.0	175.5	185.0	204.7	204.5	196.0	192.5	W	193.4
PAD District I												
March 2007	204.6	204.8	197.7	193.7	188.2	193.6	214.6	214.7	204.5	200.2	–	201.5
February 2007	173.9	174.3	169.2	166.3	156.9	165.4	183.9	184.0	175.7	172.9	–	173.7
March 2006	194.1	194.2	188.7	185.0	177.4	184.5	204.3	204.1	196.8	192.4	–	193.8
Subdistrict IA												
March 2007	215.6	215.6	208.1	200.6	W	199.9	227.0	227.1	220.3	207.6	–	211.7
February 2007	182.5	182.6	176.6	168.4	W	167.2	193.2	193.5	188.0	174.5	–	179.1
March 2006	196.6	196.7	188.6	178.7	166.5	178.6	206.4	206.4	197.6	184.5	–	189.1
Connecticut												
March 2007	–	–	–	–	–	–	–	–	–	–	–	–
February 2007	–	–	–	–	–	–	–	–	–	–	–	–
March 2006	–	–	–	–	W	W	–	–	–	–	–	–
Maine												
March 2007	215.4	215.4	203.0	200.2	W	197.9	225.2	225.1	214.5	207.0	–	208.2
February 2007	181.0	181.1	173.1	168.3	W	164.8	190.8	191.1	180.1	174.8	–	175.8
March 2006	194.9	195.0	184.2	178.4	W	176.4	204.6	204.3	190.9	183.1	–	184.8
Massachusetts												
March 2007	–	–	–	–	–	–	–	–	–	–	–	–
February 2007	–	–	–	–	–	–	–	–	–	–	–	–
March 2006	–	–	–	–	W	W	–	–	–	–	–	–
New Hampshire												
March 2007	209.7	209.7	210.1	200.7	–	206.4	227.6	227.7	219.2	W	–	215.2
February 2007	179.2	179.3	177.8	171.8	–	175.5	193.4	193.5	186.9	W	–	182.4
March 2006	199.0	198.9	189.6	173.4	–	182.7	207.3	207.3	198.7	180.5	–	192.0
Rhode Island												
March 2007	–	–	–	–	–	–	–	–	–	–	–	–
February 2007	–	–	–	–	–	–	–	–	–	–	–	–
March 2006	–	–	–	–	–	–	–	–	–	–	–	–
Vermont												
March 2007	220.7	220.7	212.0	202.5	–	207.4	230.7	230.7	223.0	208.8	–	215.6
February 2007	189.1	189.3	179.5	168.2	–	174.0	198.2	198.4	192.7	174.1	–	183.4
March 2006	199.9	199.9	192.4	182.1	–	187.4	209.4	209.8	202.1	W	–	195.8
Subdistrict IB												
March 2007	207.1	207.0	201.1	196.9	185.9	192.7	216.6	216.5	207.5	204.8	–	205.4
February 2007	174.8	175.0	169.8	164.8	157.0	161.7	184.9	184.9	179.4	171.9	–	173.7
March 2006	188.8	188.8	183.2	179.0	175.2	178.1	198.5	198.6	190.2	185.6	–	187.0
Delaware												
March 2007	–	–	–	–	–	–	–	–	–	–	–	–
February 2007	–	–	–	–	–	–	–	–	–	–	–	–
March 2006	–	–	–	–	–	–	–	–	–	–	–	–
District of Columbia												
March 2007	–	–	–	–	–	–	–	–	–	–	–	–
February 2007	–	–	–	–	–	–	–	–	–	–	–	–
March 2006	–	–	–	–	–	–	–	–	–	–	–	–
Maryland												
March 2007	204.8	204.8	196.2	193.6	W	193.5	216.1	215.9	206.3	200.4	–	201.1
February 2007	176.2	176.2	167.8	162.8	W	163.4	187.9	187.5	175.8	168.8	–	169.6
March 2006	195.3	195.0	185.4	179.9	W	180.5	205.7	204.8	194.3	185.4	–	186.6
New Jersey												
March 2007	–	–	–	–	185.4	185.4	–	–	–	–	–	–
February 2007	–	–	–	–	157.3	157.3	–	–	–	–	–	–
March 2006	–	–	–	–	175.1	175.1	–	–	–	–	–	–
New York												
March 2007	205.6	205.7	203.2	198.4	191.2	199.1	213.6	213.9	213.2	207.2	–	208.6
February 2007	174.2	174.6	171.0	166.0	155.0	166.2	183.9	183.9	181.3	173.9	–	175.7
March 2006	188.8	188.9	183.4	179.3	W	180.4	199.9	200.2	191.1	186.6	–	188.4
Pennsylvania												
March 2007	208.3	208.1	199.4	196.1	191.1	196.4	218.4	218.2	NA	204.5	–	204.8
February 2007	175.1	175.2	168.5	164.0	155.7	163.3	185.2	185.3	NA	171.4	–	173.3
March 2006	188.2	188.3	183.0	178.7	175.1	179.1	197.1	197.1	NA	185.2	–	186.2

See footnotes at end of table.

Table 29. Conventional Motor Gasoline Prices by Grade, Sales Type, PAD District, and State

(Cents per Gallon Excluding Taxes) — Continued

Geographic Area Month	Premium						All Grades					
	Sales to End Users		Sales for Resale				Sales to End Users		Sales for Resale			
	Through Retail Outlets	Average[a]	DTW	Rack	Bulk	Average	Through Retail Outlets	Average[a]	DTW	Rack	Bulk	Average
United States												
March 2007	225.0	224.7	215.3	210.7	204.0	211.2	207.2	207.0	200.5	195.3	184.2	194.4
February 2007	196.1	196.0	188.1	182.1	165.4	182.1	179.0	179.1	173.8	169.2	157.2	167.9
March 2006	215.1	214.7	203.1	198.7	189.4	198.8	198.4	198.2	191.5	187.4	176.2	186.5
PAD District I												
March 2007	224.5	224.5	212.5	211.5	NA	211.2	207.1	207.2	199.7	195.7	188.8	195.5
February 2007	194.0	194.2	185.6	182.0	158.3	180.7	176.4	176.8	171.3	168.1	156.9	167.1
March 2006	214.0	214.0	203.5	200.0	NA	198.3	196.6	196.6	190.6	186.8	178.2	186.3
Subdistrict IA												
March 2007	236.1	236.1	228.3	217.7	–	220.7	216.8	216.9	209.4	201.5	W	200.9
February 2007	203.6	203.9	196.1	186.8	–	189.9	184.0	184.2	178.3	169.6	W	168.6
March 2006	215.6	215.6	206.2	194.1	–	198.3	197.9	197.9	189.8	179.6	166.5	179.6
Connecticut												
March 2007	–	–	–	–	–	–	–	–	–	–	–	–
February 2007	–	–	–	–	–	–	–	–	–	–	–	–
March 2006	–	–	–	–	–	–	–	–	–	–	W	W
Maine												
March 2007	234.5	234.7	224.3	216.2	–	217.4	216.5	216.6	204.1	201.0	W	198.6
February 2007	201.8	202.0	192.8	186.3	–	187.5	182.4	182.6	174.4	169.4	W	166.0
March 2006	213.3	213.1	200.9	193.1	–	194.6	196.1	196.1	185.1	179.1	W	177.2
Massachusetts												
March 2007	–	–	–	–	–	–	–	–	–	–	–	–
February 2007	–	–	–	–	–	–	–	–	–	–	–	–
March 2006	–	–	–	–	–	–	–	–	–	–	W	W
New Hampshire												
March 2007	235.5	235.5	228.9	221.5	–	225.8	210.8	210.8	211.3	202.2	–	207.7
February 2007	201.0	201.7	195.2	186.1	–	191.8	180.9	181.1	179.4	173.0	–	177.0
March 2006	217.1	217.2	205.8	191.7	–	199.8	200.1	200.0	190.8	174.7	–	184.0
Rhode Island												
March 2007	–	–	–	–	–	–	–	–	–	–	–	–
February 2007	–	–	–	–	–	–	–	–	–	–	–	–
March 2006	–	–	–	–	–	–	–	–	–	–	–	–
Vermont												
March 2007	239.8	239.7	230.5	222.5	–	226.6	222.1	222.1	213.5	204.0	–	208.9
February 2007	209.4	209.7	198.4	188.7	–	194.1	190.7	190.9	181.5	170.0	–	175.9
March 2006	219.9	220.2	209.7	197.6	–	203.8	201.4	201.4	193.8	183.4	–	188.7
Subdistrict IB												
March 2007	227.5	227.3	217.6	215.3	NA	211.2	208.7	208.6	202.4	198.2	186.7	193.9
February 2007	196.1	196.1	187.1	181.3	158.2	174.6	176.5	176.7	171.2	166.0	157.0	162.5
March 2006	209.6	209.4	199.3	195.0	NA	NA	190.5	190.5	184.5	180.2	176.3	179.2
Delaware												
March 2007	–	–	–	–	–	–	–	–	–	–	–	–
February 2007	–	–	–	–	–	–	–	–	–	–	–	–
March 2006	–	–	–	–	–	–	–	–	–	–	–	–
District of Columbia												
March 2007	–	–	–	–	–	–	–	–	–	–	–	–
February 2007	–	–	–	–	–	–	–	–	–	–	–	–
March 2006	–	–	–	–	–	–	–	–	–	–	–	–
Maryland												
March 2007	225.5	225.5	214.5	211.2	–	211.5	206.8	206.8	197.9	195.0	W	195.0
February 2007	197.6	197.2	186.8	176.2	–	177.0	178.3	178.3	169.5	164.3	W	165.0
March 2006	214.8	214.3	199.7	193.8	–	194.4	197.2	197.0	187.0	181.2	W	181.9
New Jersey												
March 2007	–	–	–	–	NA	NA	–	–	–	–	186.1	186.1
February 2007	–	–	–	–	152.7	152.7	–	–	–	–	157.1	157.1
March 2006	–	–	–	–	183.9	183.9	–	–	–	–	176.1	176.1
New York												
March 2007	224.1	224.2	218.5	216.9	W	217.1	206.9	207.1	204.2	199.6	191.7	200.2
February 2007	194.4	194.6	187.4	183.4	W	184.3	175.8	176.2	172.4	167.2	155.4	167.5
March 2006	208.4	208.0	199.0	193.9	W	187.5	190.4	190.5	184.5	180.3	W	181.2
Pennsylvania												
March 2007	229.7	229.6	217.0	214.8	W	214.1	210.0	209.8	200.8	197.5	192.1	197.7
February 2007	197.1	197.0	186.7	180.5	NA	178.4	176.9	176.9	170.1	165.2	156.9	164.6
March 2006	209.9	209.9	199.6	195.7	188.3	195.4	190.0	190.0	184.4	180.0	176.4	180.5

See footnotes at end of table.

Table 29. Conventional Motor Gasoline Prices by Grade, Sales Type, PAD District, and State

(Cents per Gallon Excluding Taxes) — Continued

Geographic Area Month	Regular						Midgrade					
	Sales to End Users		Sales for Resale				Sales to End Users		Sales for Resale			
	Through Retail Outlets	Average[a]	DTW	Rack	Bulk	Average	Through Retail Outlets	Average[a]	DTW	Rack	Bulk	Average
Subdistrict IC												
March 2007	203.4	203.7	196.5	192.5	193.8	193.5	214.1	214.1	204.1	199.8	–	201.1
February 2007	173.2	173.7	168.6	166.6	160.3	167.0	183.5	183.7	175.3	172.9	–	173.6
March 2006	195.5	195.6	189.9	186.9	184.5	187.4	205.3	205.2	197.2	193.0	–	194.4
Florida												
March 2007	206.3	206.9	198.6	193.8	183.5	194.2	217.0	217.0	205.5	200.6	–	202.1
February 2007	175.2	176.0	170.4	167.7	159.7	168.0	185.6	185.9	176.2	173.4	–	174.3
March 2006	196.2	196.7	190.6	187.2	184.1	187.4	206.1	206.2	197.0	193.1	–	194.3
Georgia												
March 2007	202.6	202.4	193.0	191.9	202.6	193.6	213.1	213.0	201.0	199.3	–	200.0
February 2007	171.9	172.3	166.0	166.4	W	166.2	182.0	182.0	171.4	173.1	–	172.5
March 2006	197.0	196.8	189.1	187.4	W	187.8	206.7	206.5	196.1	193.4	–	194.6
North Carolina												
March 2007	199.5	199.5	NA	192.3	185.8	192.7	210.1	210.2	201.0	199.9	–	200.1
February 2007	170.0	170.2	NA	166.5	W	166.6	180.7	180.8	173.6	173.1	–	173.2
March 2006	192.0	191.8	189.3	186.5	W	187.1	202.0	201.7	197.7	193.5	–	194.2
South Carolina												
March 2007	200.4	200.7	196.4	192.0	W	192.6	211.2	211.3	201.1	199.6	–	199.8
February 2007	171.0	171.5	169.4	166.3	W	166.8	181.6	182.0	172.2	172.4	–	172.4
March 2006	193.8	193.9	189.3	187.3	W	187.7	203.4	203.3	194.6	193.3	–	193.5
Virginia												
March 2007	200.8	200.4	200.3	190.9	W	193.2	211.4	211.4	208.0	197.6	–	202.2
February 2007	172.7	172.7	172.2	164.0	–	166.1	182.9	183.0	180.2	170.2	–	174.8
March 2006	194.6	194.5	192.6	185.7	W	187.6	204.3	204.2	200.0	190.3	–	195.4
West Virginia												
March 2007	209.5	209.5	202.0	192.2	–	195.8	219.1	219.0	208.0	199.1	–	202.4
February 2007	181.1	181.1	169.3	166.6	–	167.9	190.6	190.5	178.3	172.1	–	174.6
March 2006	199.4	199.4	188.8	183.8	–	185.8	207.5	207.2	196.4	190.5	–	192.9
PAD District II												
March 2007	204.2	203.9	196.6	192.4	184.4	192.5	211.5	211.4	202.7	197.9	–	198.6
February 2007	179.4	179.3	173.4	169.0	161.3	169.2	186.4	186.3	177.5	174.1	–	174.5
March 2006	198.7	198.4	191.3	187.5	179.0	187.6	204.7	204.4	197.0	192.9	–	193.5
Illinois												
March 2007	204.7	204.5	197.8	190.4	174.7	189.6	207.9	207.2	201.0	194.7	–	195.0
February 2007	180.0	180.0	177.0	169.8	158.5	169.5	182.6	182.1	177.9	173.6	–	173.8
March 2006	199.5	199.4	194.9	188.3	173.8	186.9	204.0	202.7	195.4	191.9	–	192.2
Indiana												
March 2007	203.1	202.1	196.0	189.9	172.8	190.6	212.9	212.2	196.8	191.8	–	193.5
February 2007	183.0	182.0	174.8	169.5	153.5	170.8	192.9	192.3	177.1	171.3	–	173.2
March 2006	198.7	198.1	192.3	187.2	W	188.7	207.9	206.4	195.0	190.8	–	191.9
Iowa												
March 2007	207.7	208.0	196.3	198.9	–	198.7	211.7	211.8	201.9	199.9	–	200.1
February 2007	177.8	178.1	171.2	173.3	–	173.2	186.7	186.6	176.5	175.1	–	175.3
March 2006	199.4	199.5	189.1	191.4	–	191.2	203.1	203.0	196.1	194.9	–	195.0
Kansas												
March 2007	204.6	204.3	199.1	198.9	187.5	196.5	212.7	212.7	207.0	200.9	–	201.4
February 2007	174.3	174.5	171.8	170.7	166.0	170.0	183.3	183.3	177.6	174.1	–	174.3
March 2006	194.3	194.0	189.1	189.2	183.3	187.5	200.4	200.6	196.5	195.9	–	195.9
Kentucky												
March 2007	204.5	203.4	198.1	192.9	W	194.8	213.2	212.8	204.0	198.4	–	201.4
February 2007	179.3	178.4	173.2	167.4	W	169.6	187.0	186.6	178.7	172.4	–	175.8
March 2006	201.9	200.7	192.9	187.7	–	189.5	210.2	208.7	200.2	193.0	–	196.1
Michigan												
March 2007	203.2	203.1	191.8	188.4	W	189.2	207.0	206.9	194.9	189.9	–	190.2
February 2007	183.2	183.1	172.4	168.2	W	169.2	187.3	187.1	172.8	169.3	–	169.6
March 2006	202.7	202.5	189.8	186.1	W	186.9	206.3	206.3	189.9	188.0	–	188.1
Minnesota												
March 2007	211.3	211.1	199.3	197.6	W	197.4	215.2	214.9	202.8	201.1	–	201.3
February 2007	184.5	184.3	174.5	171.1	W	171.8	188.0	187.7	178.0	175.1	–	175.4
March 2006	–	–	–	185.6	W	185.7	–	–	–	187.0	–	187.0
Missouri												
March 2007	201.4	201.6	199.5	196.6	W	197.2	213.5	213.7	205.2	200.9	–	201.7
February 2007	172.1	172.4	174.7	170.5	–	171.3	183.9	184.4	180.7	W	–	174.6
March 2006	193.8	194.0	189.6	190.2	W	189.9	206.5	206.1	195.2	194.4	–	194.5

See footnotes at end of table.

Table 29. Conventional Motor Gasoline Prices by Grade, Sales Type, PAD District, and State

(Cents per Gallon Excluding Taxes) — Continued

Geographic Area Month	Premium						All Grades					
	Sales to End Users		Sales for Resale				Sales to End Users		Sales for Resale			
	Through Retail Outlets	Average[a]	DTW	Rack	Bulk	Average	Through Retail Outlets	Average[a]	DTW	Rack	Bulk	Average
Subdistrict IC												
March 2007	223.8	224.0	211.5	210.9	W	211.0	206.2	206.4	198.6	194.8	194.0	195.7
February 2007	193.5	193.7	185.0	181.9	158.4	181.8	176.0	176.4	170.9	168.6	159.8	169.0
March 2006	214.7	214.6	203.9	200.8	200.0	201.7	198.1	198.2	191.9	188.7	185.0	189.3
Florida												
March 2007	226.2	226.4	215.6	211.8	W	212.8	209.3	209.9	201.6	196.4	184.1	196.9
February 2007	195.5	195.9	186.8	182.4	157.7	181.2	178.3	179.1	173.3	169.9	159.0	170.2
March 2006	215.4	215.6	204.7	200.2	201.5	201.5	199.2	199.6	193.2	189.2	184.8	189.5
Georgia												
March 2007	222.4	222.3	210.8	210.5	W	210.5	205.3	205.1	195.3	194.2	202.7	195.5
February 2007	191.2	191.2	181.8	182.5	W	182.2	174.6	174.9	168.0	168.5	W	168.2
March 2006	215.6	215.3	202.5	202.9	W	202.6	199.6	199.4	190.8	189.3	186.1	189.6
North Carolina												
March 2007	220.0	220.0	NA	210.4	–	210.8	202.0	202.1	NA	194.3	185.8	194.7
February 2007	190.7	190.7	NA	181.7	–	182.2	172.6	172.7	NA	168.2	W	168.4
March 2006	210.9	210.4	203.6	200.3	–	200.9	194.4	194.1	190.9	188.2	W	188.7
South Carolina												
March 2007	221.1	221.2	NA	210.4	–	204.2	203.1	203.3	194.2	194.0	W	194.0
February 2007	191.6	191.4	184.0	181.5	–	181.9	173.7	174.1	170.9	168.0	W	168.4
March 2006	213.7	214.2	202.9	201.6	–	201.8	196.2	196.3	190.6	188.9	W	189.2
Virginia												
March 2007	222.0	221.6	NA	209.4	–	211.4	203.1	202.7	202.5	192.8	W	195.3
February 2007	193.3	193.1	187.8	179.4	–	181.9	175.0	175.0	174.5	165.7	–	168.0
March 2006	214.6	214.0	205.7	199.5	–	201.4	196.8	196.7	194.5	187.1	W	189.2
West Virginia												
March 2007	228.8	229.0	216.4	210.0	–	212.7	210.9	210.9	203.3	193.4	–	197.0
February 2007	200.0	200.0	185.9	183.1	–	184.5	182.5	182.5	170.7	167.8	–	169.2
March 2006	216.4	216.6	204.4	197.8	–	200.5	200.5	200.6	190.0	184.9	–	187.0
PAD District II												
March 2007	222.7	222.0	212.1	207.6	204.9	208.5	205.7	205.4	197.9	193.8	184.6	193.9
February 2007	197.4	196.8	187.5	181.5	167.2	182.4	180.9	180.7	174.5	170.3	161.4	170.5
March 2006	216.3	215.4	205.2	199.4	190.6	200.3	200.1	199.8	192.5	188.8	179.4	188.9
Illinois												
March 2007	221.9	221.4	210.2	204.5	–	205.2	205.6	205.4	198.5	191.9	174.7	191.1
February 2007	197.8	197.3	190.9	183.4	–	184.4	180.9	180.8	177.8	171.1	158.5	170.9
March 2006	217.6	217.3	207.4	200.7	–	201.6	200.5	200.4	195.5	189.6	173.8	188.4
Indiana												
March 2007	221.9	220.4	209.2	202.4	–	204.5	204.4	203.4	196.8	190.7	172.8	191.5
February 2007	201.7	200.2	189.2	181.9	W	182.6	184.3	183.3	175.8	170.3	155.5	171.7
March 2006	216.9	216.1	205.4	200.1	–	201.9	200.0	199.3	193.2	188.2	W	189.6
Iowa												
March 2007	225.3	225.3	215.2	215.2	–	215.2	209.3	209.5	200.0	199.9	–	200.0
February 2007	195.5	195.5	184.1	184.3	–	184.3	180.9	181.1	174.7	174.6	–	174.6
March 2006	214.1	214.1	205.1	202.7	–	202.9	201.2	201.2	193.3	193.4	–	193.4
Kansas												
March 2007	222.8	222.8	215.8	214.4	212.5	214.6	205.8	205.5	200.5	199.9	188.0	197.6
February 2007	193.4	193.2	184.2	181.5	W	181.5	175.6	175.7	172.8	171.5	165.9	170.8
March 2006	212.6	212.5	197.9	199.1	189.5	197.6	195.6	195.3	189.8	190.1	183.4	188.2
Kentucky												
March 2007	223.5	222.2	214.9	208.8	–	211.1	206.0	204.9	199.4	194.0	W	195.9
February 2007	197.6	196.1	189.5	182.0	–	184.9	180.7	179.8	174.4	168.4	W	170.7
March 2006	219.2	217.9	208.0	200.1	–	202.8	203.2	202.0	194.0	188.6	–	190.5
Michigan												
March 2007	220.6	218.9	204.4	202.3	W	202.7	204.0	203.9	192.5	189.2	W	189.9
February 2007	200.8	200.3	185.3	181.4	W	182.3	184.0	184.0	173.2	169.0	W	169.9
March 2006	220.8	218.5	200.9	198.2	–	198.8	203.5	203.3	190.4	186.9	W	187.7
Minnesota												
March 2007	228.4	227.7	212.0	210.5	W	210.5	212.4	212.2	200.1	198.7	W	198.5
February 2007	201.4	200.9	186.9	181.7	W	182.3	185.6	185.4	175.3	172.2	W	172.7
March 2006	NA	NA	199.4	198.7	–	198.9	NA	NA	199.4	187.1	W	186.7
Missouri												
March 2007	222.6	222.5	216.9	213.2	–	214.2	203.1	203.4	200.7	197.5	W	198.2
February 2007	193.5	193.3	186.4	182.3	–	183.4	173.8	174.2	175.7	171.4	–	172.2
March 2006	214.6	213.9	200.0	199.3	–	199.5	195.6	195.8	190.4	190.8	W	190.5

See footnotes at end of table.

Table 29. Conventional Motor Gasoline Prices by Grade, Sales Type, PAD District, and State

(Cents per Gallon Excluding Taxes) — Continued

Geographic Area Month	Regular						Midgrade					
	Sales to End Users		Sales for Resale				Sales to End Users		Sales for Resale			
	Through Retail Outlets	Average[a]	DTW	Rack	Bulk	Average	Through Retail Outlets	Average[a]	DTW	Rack	Bulk	Average
Nebraska												
March 2007	211.7	212.8	205.2	199.8	–	200.8	214.0	213.9	210.0	203.0	–	203.6
February 2007	182.9	183.4	181.8	172.0	–	173.7	186.8	186.6	180.5	176.7	–	177.1
March 2006	198.5	199.3	192.3	187.8	–	188.4	202.1	202.3	203.3	195.1	–	195.8
North Dakota												
March 2007	215.3	215.1	203.2	197.0	–	198.2	217.6	218.1	213.0	201.3	–	204.4
February 2007	183.3	183.4	175.7	168.4	–	169.9	185.9	186.4	NA	174.8	–	176.9
March 2006	201.5	201.2	189.3	184.2	–	185.2	201.3	201.5	NA	191.8	–	193.2
Ohio												
March 2007	203.6	203.2	196.4	190.4	182.2	190.9	213.8	213.3	211.7	195.2	–	197.4
February 2007	182.9	182.6	175.2	169.8	W	170.6	194.5	194.1	181.4	171.4	–	172.1
March 2006	199.4	199.3	189.2	185.9	W	186.3	209.2	208.6	195.6	188.1	–	188.7
Oklahoma												
March 2007	204.3	204.3	197.9	194.7	184.9	190.8	214.2	214.2	206.7	204.1	–	205.6
February 2007	172.5	172.6	NA	168.6	159.0	164.6	182.8	182.8	NA	176.7	–	174.9
March 2006	197.7	197.9	188.8	187.3	175.1	184.1	205.7	205.7	192.8	195.3	–	194.0
South Dakota												
March 2007	210.5	210.6	198.5	196.0	–	196.7	212.0	212.1	204.3	201.5	–	202.6
February 2007	180.7	180.9	175.2	168.2	–	170.3	182.8	183.1	175.4	176.7	–	176.3
March 2006	200.7	201.2	189.2	189.7	–	189.6	200.7	201.1	195.0	198.2	–	197.0
Tennessee												
March 2007	198.8	198.4	196.6	191.1	W	191.9	209.4	209.5	202.5	197.8	–	199.2
February 2007	170.9	170.7	172.6	164.8	W	166.1	180.9	181.1	178.9	170.9	–	173.1
March 2006	193.8	193.3	196.9	187.8	W	189.4	204.0	204.0	205.6	193.3	–	196.8
Wisconsin												
March 2007	205.4	204.7	193.1	188.6	–	189.4	209.4	209.4	198.1	194.7	–	194.9
February 2007	181.1	180.7	173.2	168.8	–	169.6	187.0	187.0	178.6	176.1	–	176.3
March 2006	200.0	199.5	191.4	187.4	–	188.2	205.1	205.2	194.8	193.4	–	193.5
PAD District III												
March 2007	202.1	201.8	196.5	191.5	177.0	186.7	212.5	212.3	207.1	200.5	W	202.1
February 2007	172.2	172.2	169.6	165.4	152.7	160.7	182.6	182.6	177.4	173.4	–	174.6
March 2006	197.5	197.0	192.9	186.7	171.5	183.0	206.9	206.6	198.7	192.2	–	194.6
Alabama												
March 2007	201.8	201.5	197.0	192.6	–	194.0	211.5	211.0	204.7	202.9	–	203.4
February 2007	173.7	173.6	170.0	166.5	–	167.7	182.5	181.9	178.3	175.1	–	176.2
March 2006	197.2	196.9	193.4	187.3	–	189.5	204.8	203.8	199.1	193.3	–	195.5
Arkansas												
March 2007	200.5	200.3	200.0	192.2	W	194.9	210.3	210.2	212.9	197.4	–	207.5
February 2007	169.1	169.0	171.4	166.0	W	168.1	180.6	180.5	181.0	171.1	–	177.1
March 2006	193.1	192.6	188.3	185.6	W	186.2	203.1	203.1	201.3	190.0	–	196.3
Louisiana												
March 2007	202.2	201.4	194.3	188.8	181.2	188.3	212.6	212.6	201.0	196.3	–	198.3
February 2007	169.9	169.9	167.6	163.0	158.3	163.2	181.0	181.0	173.9	169.8	–	171.6
March 2006	198.8	197.4	190.1	186.2	170.8	185.6	208.6	208.2	194.5	191.2	–	192.7
Mississippi												
March 2007	202.5	202.5	194.4	190.0	178.5	188.0	212.5	212.5	201.6	198.5	W	196.3
February 2007	173.3	173.4	168.4	164.7	158.4	164.4	183.0	183.0	174.4	171.9	–	172.1
March 2006	199.4	199.5	192.5	186.5	W	186.8	208.9	209.0	201.0	192.0	–	193.1
New Mexico												
March 2007	211.3	211.2	205.0	202.8	–	203.1	221.1	220.9	220.4	211.0	–	213.9
February 2007	180.5	180.6	174.6	171.3	–	171.8	190.4	190.3	182.2	179.4	–	180.3
March 2006	205.7	205.5	200.1	197.2	–	197.6	213.2	213.0	208.4	202.4	–	203.5
Texas												
March 2007	201.1	200.9	196.4	190.7	176.3	182.6	211.5	211.2	209.4	200.3	–	202.1
February 2007	171.9	172.0	170.6	165.2	151.9	157.0	182.0	182.1	174.8	174.2	–	174.2
March 2006	196.0	195.7	195.4	185.6	171.6	179.6	205.3	205.2	W	191.1	–	194.3
PAD District IV												
March 2007	199.6	200.0	198.7	192.2	W	193.3	209.6	209.5	NA	198.6	–	199.9
February 2007	171.2	171.7	168.6	164.6	W	165.2	181.1	181.1	176.2	171.1	–	172.2
March 2006	188.0	188.6	179.8	177.3	W	178.0	198.3	198.2	185.5	181.9	–	183.8
Colorado												
March 2007	206.2	206.2	200.9	197.4	–	197.9	216.6	216.3	203.3	202.2	–	202.3
February 2007	175.8	175.9	171.6	172.4	–	172.3	186.0	185.9	175.9	175.4	–	175.4
March 2006	196.4	196.4	189.4	188.8	W	188.8	206.7	206.5	198.1	191.9	–	192.8

See footnotes at end of table.

Table 29. Conventional Motor Gasoline Prices by Grade, Sales Type, PAD District, and State

(Cents per Gallon Excluding Taxes) — Continued

Geographic Area Month	Premium						All Grades					
	Sales to End Users		Sales for Resale				Sales to End Users		Sales for Resale			
	Through Retail Outlets	Average[a]	DTW	Rack	Bulk	Average	Through Retail Outlets	Average[a]	DTW	Rack	Bulk	Average
Nebraska												
March 2007	230.3	230.3	225.3	217.0	–	218.0	213.0	213.6	206.8	201.6	–	202.3
February 2007	201.1	201.1	189.9	184.3	–	185.0	184.7	184.9	181.7	174.1	–	175.2
March 2006	216.0	215.7	209.7	199.6	–	200.6	200.0	200.6	194.5	190.0	–	190.5
North Dakota												
March 2007	228.6	228.2	217.6	213.1	–	214.2	216.2	216.1	206.3	198.4	–	200.0
February 2007	195.9	195.5	187.7	181.2	–	182.8	184.3	184.4	178.2	170.2	–	172.0
March 2006	210.7	209.9	200.8	194.3	–	196.2	201.7	201.5	192.0	186.2	–	187.4
Ohio												
March 2007	224.7	224.1	211.6	207.1	W	207.2	205.0	204.6	197.6	191.5	182.1	191.9
February 2007	204.3	203.5	190.3	185.5	W	185.8	184.4	184.1	176.2	170.8	W	171.5
March 2006	219.6	219.0	203.8	198.1	W	198.1	200.8	200.7	190.4	186.7	W	187.2
Oklahoma												
March 2007	223.8	223.7	217.6	207.6	W	209.5	205.7	205.6	198.8	195.6	185.0	191.5
February 2007	191.6	191.4	NA	174.4	163.9	174.8	173.9	174.0	NA	169.0	159.0	165.1
March 2006	212.2	212.1	198.9	196.6	W	196.1	198.8	198.9	189.3	188.0	176.1	184.8
South Dakota												
March 2007	225.1	222.5	211.7	210.8	–	211.1	211.2	211.3	201.0	197.9	–	198.8
February 2007	194.0	197.8	180.1	180.7	–	180.5	181.6	182.0	175.5	170.8	–	172.2
March 2006	215.3	212.4	203.7	202.1	–	202.6	201.1	201.6	192.0	192.5	–	192.4
Tennessee												
March 2007	220.1	219.5	214.7	208.9	W	210.1	201.5	201.2	198.8	193.0	W	193.9
February 2007	191.4	190.7	188.8	180.1	W	181.6	173.6	173.4	174.6	166.5	W	167.9
March 2006	213.9	212.6	214.7	201.3	W	204.1	196.4	196.0	199.3	189.4	W	191.2
Wisconsin												
March 2007	219.7	218.7	206.9	202.2	–	203.1	206.6	205.9	193.9	189.7	–	190.4
February 2007	195.5	194.8	186.8	181.8	–	182.6	182.5	182.2	173.9	169.9	–	170.6
March 2006	213.7	213.1	203.0	198.3	–	199.3	201.5	201.0	192.1	188.4	–	189.1
PAD District III												
March 2007	222.4	222.1	214.9	210.3	200.2	208.8	204.2	203.9	198.4	193.4	178.1	188.6
February 2007	191.7	191.4	186.6	181.6	165.5	179.9	174.3	174.3	171.2	167.0	153.0	162.1
March 2006	216.5	215.8	204.9	198.5	197.5	200.3	199.6	199.0	194.2	187.9	172.2	184.3
Alabama												
March 2007	220.8	220.4	214.7	212.6	–	213.3	203.9	203.6	199.1	194.8	–	196.2
February 2007	191.9	191.5	187.5	183.3	–	184.8	175.8	175.6	172.2	168.4	–	169.7
March 2006	212.6	212.3	208.3	201.1	–	203.8	199.0	198.7	195.1	188.9	–	191.1
Arkansas												
March 2007	216.7	216.6	218.2	211.1	W	211.0	201.8	201.6	201.9	193.7	W	196.7
February 2007	187.6	187.5	189.8	180.8	W	179.5	170.7	170.5	172.9	167.3	W	169.5
March 2006	208.0	207.1	200.6	197.4	W	197.8	194.3	193.9	189.7	186.6	W	187.4
Louisiana												
March 2007	224.4	223.8	213.5	208.6	W	209.9	205.0	204.2	196.0	191.4	181.4	190.3
February 2007	190.6	190.2	184.7	180.7	W	180.6	172.4	172.3	169.0	164.5	158.5	164.5
March 2006	220.6	219.4	201.7	200.0	W	200.5	201.9	200.5	191.3	187.5	171.0	187.0
Mississippi												
March 2007	222.4	222.5	214.3	206.0	189.9	202.6	204.9	204.9	196.4	191.8	180.0	189.7
February 2007	193.4	193.6	185.5	181.3	NA	176.3	175.6	175.7	170.2	166.3	157.8	165.7
March 2006	219.1	218.6	206.0	200.5	W	200.1	201.7	201.8	193.9	187.9	W	188.2
New Mexico												
March 2007	229.1	228.9	218.1	216.3	–	216.6	213.4	213.2	207.1	204.2	–	204.6
February 2007	198.2	198.0	187.1	185.0	–	185.4	182.7	182.7	176.1	172.7	–	173.3
March 2006	220.6	220.0	209.9	209.2	–	209.3	207.5	207.2	201.4	198.4	–	198.8
Texas												
March 2007	221.5	221.3	215.0	210.4	201.9	207.2	203.0	202.8	198.4	192.3	177.3	184.2
February 2007	191.3	191.2	186.0	180.8	166.7	177.8	173.8	173.8	171.9	166.6	152.2	158.0
March 2006	214.1	213.4	205.7	194.6	199.6	198.7	197.7	197.3	196.3	186.4	172.2	180.7
PAD District IV												
March 2007	218.8	219.2	214.2	205.0	–	206.5	202.8	203.1	200.8	194.0	W	195.2
February 2007	190.3	190.4	183.7	175.7	–	177.1	174.4	174.7	171.1	166.2	W	167.0
March 2006	207.7	208.4	190.9	188.1	W	188.8	191.3	191.8	181.5	178.8	W	179.6
Colorado												
March 2007	226.2	225.6	221.1	210.8	–	212.4	209.7	209.5	203.6	199.2	–	199.8
February 2007	195.7	195.1	189.7	182.1	–	183.3	179.2	179.1	174.5	173.7	–	173.8
March 2006	215.8	215.5	202.9	198.6	W	199.3	199.9	199.8	191.3	190.3	W	190.4

See footnotes at end of table.

Table 29. Conventional Motor Gasoline Prices by Grade, Sales Type, PAD District, and State

(Cents per Gallon Excluding Taxes) — Continued

Geographic Area Month	Regular						Midgrade					
	Sales to End Users		Sales for Resale				Sales to End Users		Sales for Resale			
	Through Retail Outlets	Average[a]	DTW	Rack	Bulk	Average	Through Retail Outlets	Average[a]	DTW	Rack	Bulk	Average
Idaho												
March 2007	197.8	199.0	196.4	190.4	–	191.9	206.8	207.2	205.6	195.7	–	198.7
February 2007	171.0	172.3	168.0	161.3	–	162.9	180.3	180.8	180.2	166.7	–	171.7
March 2006	185.6	188.1	178.5	174.8	–	176.0	191.8	191.9	188.1	180.5	–	184.1
Montana												
March 2007	192.6	193.1	202.7	191.2	W	193.9	201.0	201.1	NA	W	–	NA
February 2007	163.3	163.8	169.4	157.3	W	160.1	171.1	171.1	NA	W	–	NA
March 2006	179.2	180.6	NA	172.6	–	174.6	188.6	188.7	NA	W	–	NA
Utah												
March 2007	188.6	188.6	192.9	186.6	–	187.3	199.6	199.5	196.6	192.7	–	193.1
February 2007	164.8	164.9	162.6	158.3	–	158.8	175.3	175.2	167.1	164.4	–	164.7
March 2006	180.5	180.4	175.9	172.0	–	173.3	192.5	192.3	183.8	177.2	–	180.7
Wyoming												
March 2007	199.8	199.9	197.1	189.8	–	190.8	208.4	208.5	W	W	–	197.2
February 2007	173.2	173.4	169.1	160.6	–	161.8	184.4	184.4	W	W	–	170.9
March 2006	188.9	189.3	187.3	179.7	–	180.7	196.9	197.0	205.8	–	–	205.8
PAD District V												
March 2007	225.2	224.2	211.8	209.5	219.2	211.7	237.8	236.6	219.5	215.8	–	217.9
February 2007	194.8	194.2	183.2	178.7	189.5	182.0	207.8	207.0	190.7	188.0	–	189.5
March 2006	196.5	196.6	186.9	186.4	190.4	187.3	210.1	209.4	191.8	192.7	W	192.5
Alaska												
March 2007	209.5	210.4	198.8	193.6	W	197.9	217.5	214.7	193.6	W	–	203.6
February 2007	196.6	197.4	183.0	183.4	W	183.8	203.8	201.9	180.0	193.9	–	192.3
March 2006	208.4	208.5	192.2	189.4	W	190.8	216.4	213.2	192.9	200.9	W	199.7
Arizona												
March 2007	221.3	219.8	NA	210.4	197.0	203.8	233.9	233.8	NA	220.4	–	216.6
February 2007	185.4	184.7	NA	175.9	176.8	174.8	197.1	197.1	NA	186.1	–	184.2
March 2006	200.0	199.8	209.2	197.3	189.5	198.7	212.6	212.5	221.7	202.2	–	208.5
California												
March 2007	–	–	–	224.8	228.3	228.0	–	–	–	W	–	W
February 2007	–	–	–	188.9	196.9	195.9	–	–	–	W	–	W
March 2006	–	–	–	196.9	194.2	194.5	–	–	–	W	–	W
Hawaii												
March 2007	236.2	228.8	218.9	W	W	214.5	241.6	234.5	W	W	–	221.4
February 2007	227.4	217.6	205.9	W	W	199.4	235.0	225.3	W	W	–	211.6
March 2006	229.6	222.2	202.1	W	W	192.7	235.4	228.7	W	W	–	203.1
Nevada												
March 2007	230.7	229.7	212.3	213.5	–	213.0	242.4	240.7	W	218.8	–	217.7
February 2007	198.4	198.1	184.4	185.7	W	185.2	209.4	207.9	W	196.1	–	190.3
March 2006	197.0	197.2	185.1	194.8	W	191.6	209.9	208.1	NA	198.3	–	194.9
Oregon												
March 2007	232.1	230.8	217.4	215.6	215.6	216.2	246.6	246.3	225.1	224.3	–	224.8
February 2007	199.5	198.6	183.5	182.1	183.0	182.6	214.0	213.9	190.8	190.1	–	190.5
March 2006	191.4	192.1	178.8	181.2	186.9	180.8	205.1	205.2	181.3	185.3	–	183.2
Washington												
March 2007	220.2	220.1	213.7	205.4	216.4	208.9	232.8	232.7	220.6	212.7	–	217.4
February 2007	189.7	189.8	183.3	173.7	W	177.4	201.9	201.8	188.0	181.8	–	185.4
March 2006	191.8	192.0	182.5	183.9	W	183.1	204.5	204.3	189.1	189.0	–	189.0

See footnotes at end of table.

Table 29. Conventional Motor Gasoline Prices by Grade, Sales Type, PAD District, and State

(Cents per Gallon Excluding Taxes) — Continued

Geographic Area Month	Premium						All Grades					
	Sales to End Users		Sales for Resale				Sales to End Users		Sales for Resale			
	Through Retail Outlets	Average[a]	DTW	Rack	Bulk	Average	Through Retail Outlets	Average[a]	DTW	Rack	Bulk	Average
Idaho												
March 2007	216.3	222.6	209.6	203.8	–	205.1	199.9	201.6	197.8	191.9	–	193.3
February 2007	188.9	193.6	181.3	174.5	–	176.2	173.1	174.8	169.8	162.8	–	164.5
March 2006	204.5	213.3	190.0	185.2	–	186.6	187.4	190.2	179.7	175.9	–	177.2
Montana												
March 2007	211.8	212.3	NA	204.1	–	207.7	195.0	195.5	NA	192.7	W	195.8
February 2007	181.5	182.1	NA	169.8	–	174.1	165.6	166.1	NA	158.9	W	162.3
March 2006	198.8	199.3	NA	185.9	–	188.2	181.9	183.0	NA	174.1	–	176.5
Utah												
March 2007	207.2	207.2	205.1	199.8	–	200.4	192.5	192.6	195.1	189.0	–	189.7
February 2007	183.7	183.7	175.2	171.3	–	171.8	168.8	168.8	165.0	160.7	–	161.2
March 2006	200.3	199.8	184.5	182.2	–	182.8	184.8	184.6	177.7	173.8	–	175.1
Wyoming												
March 2007	216.7	216.4	210.5	202.0	–	203.4	202.2	202.2	198.9	191.2	–	192.3
February 2007	189.9	189.2	181.6	172.3	–	173.6	176.1	176.0	170.7	162.1	–	163.4
March 2006	206.2	206.4	196.2	190.4	–	191.4	191.4	191.7	189.0	181.0	–	182.0
PAD District V												
March 2007	245.3	243.8	228.5	227.5	227.2	227.9	227.8	226.7	214.2	211.3	219.9	213.5
February 2007	216.2	215.1	199.6	195.9	NA	197.7	197.6	196.9	185.6	180.6	190.0	183.8
March 2006	218.5	217.5	200.3	200.1	209.7	201.1	199.2	199.1	188.6	187.8	191.3	188.7
Alaska												
March 2007	227.9	228.2	207.5	NA	–	207.7	210.8	211.5	199.6	194.4	W	198.5
February 2007	214.7	215.0	191.7	210.1	–	193.3	197.9	198.5	183.8	184.2	W	184.5
March 2006	226.4	226.7	201.2	206.1	–	202.1	209.6	209.6	193.0	190.2	W	191.7
Arizona												
March 2007	240.6	238.7	NA	229.9	243.1	229.0	223.4	222.0	NA	212.6	201.1	206.5
February 2007	204.0	203.1	192.9	193.2	W	195.7	187.5	186.8	NA	177.6	179.0	176.9
March 2006	219.8	219.1	228.1	209.8	215.3	215.6	202.0	201.8	211.2	198.7	190.2	200.2
California												
March 2007	–	W	–	241.0	221.6	223.2	–	W	–	226.2	227.7	227.5
February 2007	–	–	–	W	NA	NA	–	–	–	189.9	196.8	195.9
March 2006	–	–	–	W	NA	NA	–	–	–	198.3	195.2	195.5
Hawaii												
March 2007	245.2	239.3	230.4	W	W	227.8	238.1	231.0	221.2	W	W	217.3
February 2007	240.0	231.6	215.1	W	W	209.1	230.2	220.5	208.2	W	W	201.9
March 2006	243.0	232.4	208.5	W	W	204.2	232.3	224.5	203.4	W	W	194.9
Nevada												
March 2007	250.8	249.8	226.4	230.6	–	228.6	233.8	232.6	214.7	215.9	–	215.3
February 2007	217.9	217.1	199.0	203.7	–	201.5	201.4	200.8	186.9	188.6	W	187.9
March 2006	215.6	215.4	195.0	205.3	W	201.7	199.9	199.9	185.9	195.8	W	192.5
Oregon												
March 2007	254.6	253.2	234.5	234.8	W	234.6	234.5	233.1	219.1	217.2	216.3	217.8
February 2007	222.5	221.5	200.7	198.9	W	199.5	202.0	201.0	185.2	183.6	183.8	184.2
March 2006	215.4	215.1	192.2	195.5	–	194.3	193.7	194.3	180.2	182.4	186.9	182.0
Washington												
March 2007	240.5	240.4	230.0	222.0	W	225.8	223.0	222.8	216.0	207.2	218.4	210.9
February 2007	209.7	209.6	197.6	190.6	W	193.8	192.6	192.6	185.3	175.6	W	179.5
March 2006	212.6	212.4	196.3	198.0	W	197.4	194.7	194.8	184.4	185.4	W	184.7

Dash (–) = No data reported.
NA = Not available.
W = Withheld to avoid disclosure of individual company data.
[a] Includes sales through retail outlets as well as all direct sales to end users that were not made through company-operated retail outlets, e.g., sales to agricultural customers, commercial sales, and industrial sales.
Notes: Beginning January 2007, oxygenated gasoline is included in conventional gasoline. Year-ago values only include the product displayed.
Notes: Values shown for the current month are preliminary. Values shown for previous months are revised. Data are final upon publication in the *Petroleum Marketing Annual.*
Sources: Energy Information Administration Forms EIA-782A, "Refiners'/Gas Plant Operators' Monthly Petroleum Product Sales Report," and EIA-782B, "Resellers'/Retailers' Monthly Petroleum Product Sales Report."

Table 30. Reformulated Motor Gasoline Prices by Grade, Sales Type, PAD District, and Selected States

(Cents per Gallon Excluding Taxes)

Geographic Area Month	Regular						Midgrade					
	Sales to End Users		Sales for Resale				Sales to End Users		Sales for Resale			
	Through Retail Outlets	Average[a]	DTW	Rack	Bulk	Average	Through Retail Outlets	Average[a]	DTW	Rack	Bulk	Average
United States												
March 2007	220.2	220.5	213.9	206.9	204.7	210.1	233.6	233.6	224.1	214.2	–	220.1
February 2007	188.2	188.7	182.3	177.9	171.1	179.9	201.2	201.1	189.9	185.0	–	188.0
March 2006	198.4	198.4	191.4	187.8	175.6	188.2	208.8	208.6	198.4	194.3	–	196.7
PAD District I												
March 2007	209.7	209.7	203.8	200.8	196.4	201.8	220.8	220.8	213.7	208.3	–	211.4
February 2007	177.8	177.9	170.6	172.0	157.0	171.2	190.2	190.4	178.2	177.7	–	178.0
March 2006	191.1	191.0	184.9	182.6	172.3	181.6	201.8	201.7	194.0	190.9	–	192.5
Subdistrict IA												
March 2007	212.5	212.5	204.1	202.1	W	202.7	222.4	222.8	211.4	208.8	–	209.7
February 2007	179.4	179.5	173.4	174.7	W	174.2	191.1	191.9	181.8	180.4	–	181.0
March 2006	190.5	190.5	182.9	181.6	177.4	181.9	201.1	201.2	189.7	187.4	–	188.6
Connecticut												
March 2007	213.9	213.8	204.3	202.0	W	202.6	225.6	225.6	213.8	207.7	–	210.7
February 2007	180.1	180.3	175.6	172.4	W	173.3	192.5	192.9	182.5	179.8	–	181.2
March 2006	194.5	194.2	185.6	183.0	W	183.8	205.2	205.0	192.5	188.3	–	190.6
Maine												
March 2007	–	–	–	–	–	–	–	–	–	–	–	–
February 2007	–	–	–	–	–	–	–	–	–	–	–	–
March 2006	–	–	–	W	–	W	–	–	–	–	–	–
Massachusetts												
March 2007	212.7	212.7	203.8	202.2	–	202.7	221.2	222.0	209.4	208.5	–	208.8
February 2007	179.5	179.6	172.8	176.2	–	175.0	190.9	192.3	182.0	180.8	–	181.2
March 2006	189.3	189.3	181.2	181.0	W	181.0	199.1	199.3	187.0	187.1	–	187.1
New Hampshire												
March 2007	211.5	211.6	207.2	201.7	–	203.9	221.6	221.6	212.0	207.7	–	210.2
February 2007	181.1	181.1	173.0	174.1	–	173.7	192.1	192.2	180.7	178.4	–	179.9
March 2006	192.3	192.2	185.0	181.0	–	182.1	202.4	202.7	193.4	186.6	–	189.7
Rhode Island												
March 2007	209.2	209.2	201.5	202.0	W	201.2	219.4	219.5	207.5	214.5	–	212.3
February 2007	174.0	174.1	168.2	171.1	W	170.3	187.0	186.9	176.1	179.7	–	178.6
March 2006	184.7	184.8	178.0	179.7	W	178.2	195.7	195.8	185.1	185.2	–	185.2
Subdistrict IB												
March 2007	209.0	208.9	203.7	200.0	NA	201.6	220.5	220.4	214.5	208.3	–	212.4
February 2007	177.1	177.3	169.0	170.1	155.2	169.1	190.5	190.5	177.1	177.4	–	177.2
March 2006	190.2	189.9	184.7	181.5	172.0	180.1	201.0	201.1	193.4	190.7	–	192.2
Delaware												
March 2007	207.8	207.7	203.3	197.9	–	199.1	219.3	219.3	213.5	207.2	–	209.0
February 2007	176.6	176.7	169.2	165.3	–	166.2	188.1	188.3	177.8	173.5	–	175.0
March 2006	189.0	188.8	184.3	179.3	W	180.0	199.8	200.0	191.7	185.7	–	187.9
District of Columbia												
March 2007	W	215.8	204.3	–	–	204.3	–	W	211.3	–	–	211.3
February 2007	W	187.1	173.4	–	–	173.4	–	W	W	–	–	W
March 2006	W	200.3	199.9	–	–	199.9	–	203.8	207.4	–	–	207.4
Maryland												
March 2007	209.5	209.1	202.9	199.3	W	200.4	219.7	218.9	211.1	206.6	–	209.1
February 2007	179.1	179.2	171.8	170.1	–	170.9	189.6	189.5	180.6	176.7	–	178.9
March 2006	193.9	192.1	188.4	186.1	–	187.1	203.9	203.9	194.0	192.9	–	193.5
New Jersey												
March 2007	207.4	207.4	204.6	198.7	NA	201.9	219.7	219.7	217.5	210.0	–	216.2
February 2007	174.5	174.5	NA	170.0	152.8	167.6	189.0	189.1	NA	177.2	–	NA
March 2006	188.1	188.0	180.0	178.5	171.6	175.5	199.2	199.2	188.5	189.0	–	188.8
New York												
March 2007	210.6	210.6	203.3	203.1	W	203.2	221.8	221.8	212.0	209.8	–	211.4
February 2007	178.8	178.9	171.2	171.4	W	170.9	192.0	192.0	179.9	178.3	–	179.6
March 2006	194.0	194.0	187.7	184.4	–	186.1	204.3	204.4	194.1	193.4	–	194.0
Pennsylvania												
March 2007	211.1	211.0	202.0	201.4	W	200.2	221.0	221.0	212.9	210.0	–	210.1
February 2007	180.5	180.7	172.1	170.6	W	169.7	193.0	193.1	182.3	180.1	–	180.2
March 2006	187.3	187.3	178.0	179.3	W	179.6	197.1	197.0	189.7	187.5	–	187.6

See footnotes at end of table.

Table 30. Reformulated Motor Gasoline Prices by Grade, Sales Type, PAD District, and Selected States

(Cents per Gallon Excluding Taxes) — Continued

Geographic Area Month	Premium						All Grades					
	Sales to End Users		Sales for Resale				Sales to End Users		Sales for Resale			
	Through Retail Outlets	Average[a]	DTW	Rack	Bulk	Average	Through Retail Outlets	Average[a]	DTW	Rack	Bulk	Average
United States												
March 2007	243.9	243.9	233.2	225.8	209.8	229.4	223.8	223.9	217.0	209.2	205.2	212.8
February 2007	211.1	211.1	200.8	194.6	197.3	198.0	191.8	192.1	185.3	180.0	175.0	182.5
March 2006	218.4	217.9	205.1	201.5	184.6	202.1	201.5	201.3	193.8	189.5	176.6	190.3
PAD District I												
March 2007	230.6	230.5	222.7	217.8	NA	219.3	212.7	212.6	207.0	202.9	195.4	204.3
February 2007	200.3	200.3	190.6	186.4	176.7	188.1	181.1	181.2	174.0	173.8	160.6	173.6
March 2006	210.8	210.4	200.7	197.9	NA	197.4	194.2	194.0	187.9	184.6	173.0	183.9
Subdistrict IA												
March 2007	232.3	232.5	222.5	218.2	–	219.8	214.6	214.7	206.3	203.7	W	204.5
February 2007	200.9	201.1	192.8	189.3	–	190.6	181.9	182.0	175.8	176.2	W	176.0
March 2006	208.3	208.4	198.6	196.8	W	196.2	192.7	192.7	184.9	183.1	176.7	183.5
Connecticut												
March 2007	235.1	235.5	223.2	219.7	–	221.1	216.6	216.5	207.0	203.9	W	204.8
February 2007	202.1	202.7	194.8	189.7	–	191.6	182.9	183.2	178.3	174.4	W	175.6
March 2006	212.6	212.4	202.6	198.4	–	200.1	197.0	196.7	188.0	184.7	W	185.8
Maine												
March 2007	–	–	–	–	–	–	–	–	–	–	–	–
February 2007	–	–	–	–	–	–	–	–	–	–	–	–
March 2006	–	–	–	W	–	W	–	–	–	W	–	W
Massachusetts												
March 2007	231.0	231.1	222.0	217.4	–	219.1	214.6	214.7	205.8	203.7	–	204.4
February 2007	200.6	200.5	192.0	189.5	–	190.4	181.9	182.1	175.0	177.5	–	176.6
March 2006	206.7	207.0	195.9	196.1	W	193.7	191.3	191.5	183.0	182.5	178.0	182.4
New Hampshire												
March 2007	233.8	233.8	225.4	216.3	–	220.1	213.2	213.2	208.6	202.8	–	205.2
February 2007	202.4	202.4	192.9	187.3	–	189.5	182.7	182.8	174.7	175.1	–	175.0
March 2006	210.1	210.2	200.4	194.7	–	196.4	193.8	193.8	186.5	182.1	–	183.3
Rhode Island												
March 2007	231.0	231.4	220.1	218.0	–	218.8	211.5	211.7	203.7	203.5	W	202.8
February 2007	198.1	198.4	186.3	186.3	–	186.3	176.8	176.9	170.5	172.5	W	171.8
March 2006	203.9	204.2	192.3	195.0	NA	192.9	187.0	187.2	179.8	181.2	W	179.8
Subdistrict IB												
March 2007	230.8	230.6	222.8	217.6	NA	219.0	212.5	212.3	207.4	202.4	196.4	204.4
February 2007	200.9	200.7	189.9	184.8	177.3	187.1	181.1	181.2	172.8	172.1	159.5	172.0
March 2006	211.0	210.4	200.1	197.3	181.6	196.5	193.7	193.4	187.8	183.9	172.7	182.6
Delaware												
March 2007	229.9	229.8	224.1	218.0	–	219.5	210.2	210.1	205.6	199.9	–	201.2
February 2007	198.7	198.6	190.6	183.4	–	185.2	179.0	179.1	171.6	167.0	–	168.1
March 2006	210.0	209.9	197.9	195.2	W	NA	191.3	191.2	186.0	181.0	W	180.8
District of Columbia												
March 2007	W	W	224.3	–	–	224.3	W	218.9	209.3	–	–	209.3
February 2007	W	W	194.5	–	–	194.5	W	190.0	178.9	–	–	178.9
March 2006	W	222.1	214.7	–	–	214.7	W	205.0	204.2	–	–	204.2
Maryland												
March 2007	228.8	227.6	222.5	216.3	W	218.7	212.1	211.6	206.4	202.0	W	203.4
February 2007	198.4	197.3	191.4	184.9	–	188.0	181.8	181.8	175.4	172.5	–	173.8
March 2006	213.1	209.3	202.2	199.9	–	201.0	196.6	194.9	190.9	188.3	–	189.5
New Jersey												
March 2007	230.2	230.1	223.7	217.2	NA	217.7	210.8	210.8	208.0	201.0	NA	204.5
February 2007	199.3	199.4	NA	182.9	177.1	185.4	178.4	178.4	NA	171.6	160.0	170.2
March 2006	209.7	209.5	195.0	195.7	183.9	192.1	191.6	191.5	182.5	180.8	172.4	177.4
New York												
March 2007	231.8	231.8	222.1	218.9	W	220.9	215.4	215.4	207.6	205.6	W	206.6
February 2007	202.5	202.5	190.2	185.9	W	188.6	184.6	184.5	175.8	173.8	W	174.6
March 2006	212.5	212.5	202.2	198.9	–	201.0	198.7	198.6	191.3	186.7	–	189.2
Pennsylvania												
March 2007	232.0	232.2	W	219.3	W	219.0	213.8	213.7	204.3	203.6	W	202.4
February 2007	204.7	204.9	W	188.3	W	188.5	183.8	183.9	174.5	173.0	W	172.1
March 2006	207.9	207.4	196.2	194.5	–	195.1	190.0	190.0	180.5	181.3	W	181.5

See footnotes at end of table.

Table 30. Reformulated Motor Gasoline Prices by Grade, Sales Type, PAD District, and Selected States

(Cents per Gallon Excluding Taxes) — Continued

Geographic Area Month	Regular						Midgrade					
	Sales to End Users		Sales for Resale				Sales to End Users		Sales for Resale			
	Through Retail Outlets	Average[a]	DTW	Rack	Bulk	Average	Through Retail Outlets	Average[a]	DTW	Rack	Bulk	Average
Subdistrict IC												
March 2007	205.3	205.3	203.1	199.5	W	200.1	218.8	218.6	211.4	207.5	–	209.3
February 2007	176.0	176.1	172.7	170.3	–	170.9	187.0	187.1	181.2	175.1	–	177.8
March 2006	196.3	195.9	193.0	188.5	–	189.7	205.9	205.0	200.9	193.6	–	196.6
Virginia												
March 2007	205.3	205.3	203.1	199.5	W	200.1	218.8	218.6	211.4	207.5	–	209.3
February 2007	176.0	176.1	172.7	170.3	–	170.9	187.0	187.1	181.2	175.1	–	177.8
March 2006	196.3	195.9	193.0	188.5	–	189.7	205.9	205.0	200.9	193.6	–	196.6
PAD District II												
March 2007	204.9	204.5	199.4	192.5	W	195.2	214.8	214.7	203.2	197.4	–	200.4
February 2007	184.2	183.9	182.7	173.5	W	177.5	194.1	193.9	184.4	178.8	–	181.7
March 2006	200.0	199.6	191.5	188.9	–	190.0	209.5	209.1	196.5	192.9	–	194.9
Illinois												
March 2007	204.2	204.1	201.3	191.2	W	196.1	214.5	214.5	203.7	195.6	–	200.2
February 2007	184.5	184.4	186.2	172.9	–	180.0	194.6	194.5	185.2	178.0	–	182.2
March 2006	198.9	198.8	189.9	187.3	–	188.7	208.7	208.6	195.6	191.2	–	193.8
Indiana												
March 2007	201.1	200.3	194.3	189.0	–	190.9	211.5	210.9	NA	196.5	–	200.4
February 2007	181.6	181.4	174.3	170.3	–	171.9	192.1	190.5	191.5	177.1	–	182.4
March 2006	197.9	197.2	188.5	186.2	–	187.1	208.5	206.2	192.9	191.4	–	191.9
Kentucky												
March 2007	211.8	211.7	208.3	202.6	W	203.0	221.3	221.2	212.9	208.4	–	210.3
February 2007	189.6	189.4	NA	178.2	W	179.2	199.1	198.9	188.7	183.9	–	185.8
March 2006	208.0	207.9	201.0	194.9	–	196.8	218.3	218.3	205.5	203.0	–	204.1
Missouri												
March 2007	204.2	203.7	NA	193.9	–	194.3	213.2	213.2	NA	198.9	–	199.9
February 2007	179.4	179.1	NA	174.3	–	175.2	186.9	186.9	NA	179.6	–	180.8
March 2006	196.4	196.2	NA	190.2	–	193.2	206.9	206.9	NA	192.0	–	197.9
Wisconsin												
March 2007	205.4	205.3	192.2	191.4	–	191.7	215.9	215.8	196.0	197.2	–	196.5
February 2007	184.7	184.5	173.7	173.8	–	173.7	194.8	194.8	177.0	179.7	–	178.3
March 2006	202.1	202.0	190.9	190.0	–	190.3	212.2	212.1	193.7	195.7	–	194.8
PAD District III												
March 2007	201.3	201.2	204.3	197.4	187.0	200.8	212.8	213.1	208.9	205.2	–	206.9
February 2007	170.4	170.5	177.0	169.8	166.4	173.4	182.0	182.2	180.8	176.6	–	178.5
March 2006	197.4	197.2	NA	193.1	186.7	195.0	208.1	207.9	201.5	197.5	–	198.7
Texas												
March 2007	201.3	201.2	204.3	197.4	189.1	200.9	212.8	213.1	208.9	205.2	–	206.9
February 2007	170.4	170.5	177.0	169.8	166.4	173.4	182.0	182.2	180.8	176.6	–	178.5
March 2006	197.4	197.2	NA	193.1	186.7	195.0	208.1	207.9	201.5	197.5	–	198.7
PAD District V												
March 2007	243.0	243.0	233.6	234.6	230.0	233.8	256.5	256.5	243.0	242.5	–	242.8
February 2007	205.6	205.9	196.7	199.4	191.6	197.7	217.5	217.6	204.9	208.0	–	205.8
March 2006	204.9	205.1	194.2	193.7	193.4	194.0	214.5	214.4	202.1	199.5	–	201.4
Arizona												
March 2007	223.6	222.5	218.0	223.0	–	220.6	235.2	235.0	225.0	228.4	–	227.4
February 2007	187.0	186.4	185.8	186.4	–	186.1	198.2	198.1	196.6	193.5	–	194.4
March 2006	197.4	196.9	192.7	191.7	W	192.6	206.8	206.7	200.8	198.2	–	199.1
California												
March 2007	246.5	246.6	235.2	235.8	230.0	235.2	259.6	259.6	243.7	243.9	–	243.8
February 2007	208.6	209.0	197.9	201.0	191.4	199.0	220.1	220.1	205.4	209.4	–	206.5
March 2006	206.3	206.5	194.6	193.8	192.2	194.2	215.6	215.5	202.4	199.5	–	201.6
Nevada												
March 2007	W	W	214.0	234.8	–	218.1	W	W	219.2	246.3	–	223.9
February 2007	W	W	182.6	203.4	W	187.2	W	W	188.4	217.5	–	195.4
March 2006	195.8	196.0	187.4	199.6	–	190.7	W	W	192.6	204.8	–	195.6

See footnotes at end of table.

Table 30. Reformulated Motor Gasoline Prices by Grade, Sales Type, PAD District, and Selected States

(Cents per Gallon Excluding Taxes) — Continued

Geographic Area Month	Premium						All Grades					
	Sales to End Users		Sales for Resale				Sales to End Users		Sales for Resale			
	Through Retail Outlets	Average[a]	DTW	Rack	Bulk	Average	Through Retail Outlets	Average[a]	DTW	Rack	Bulk	Average
Subdistrict IC												
March 2007	226.8	226.7	222.5	217.6	–	219.3	208.8	208.8	207.1	202.2	W	203.4
February 2007	197.0	196.9	191.1	185.2	W	187.0	179.3	179.4	176.6	172.5	W	173.7
March 2006	214.4	213.7	208.0	201.7	–	203.9	199.3	198.8	196.4	190.5	–	192.2
Virginia												
March 2007	226.8	226.7	222.5	217.6	–	219.3	208.8	208.8	207.1	202.2	W	203.4
February 2007	197.0	196.9	191.1	185.2	W	187.0	179.3	179.4	176.6	172.5	W	173.7
March 2006	214.4	213.7	208.0	201.7	–	203.9	199.3	198.8	196.4	190.5	–	192.2
PAD District II												
March 2007	225.6	225.2	212.1	206.2	W	209.1	207.6	207.2	200.9	193.8	W	196.7
February 2007	204.4	204.0	195.3	186.9	W	191.1	186.9	186.6	184.1	174.9	W	179.0
March 2006	220.6	220.1	201.5	200.0	–	200.8	202.6	202.2	192.7	190.0	–	191.2
Illinois												
March 2007	225.6	225.6	212.5	204.9	–	209.3	207.7	207.6	202.8	192.8	W	197.7
February 2007	204.9	204.8	196.7	186.3	–	192.2	188.0	187.9	187.5	174.5	–	181.5
March 2006	220.2	220.1	200.3	198.4	–	199.5	202.5	202.3	191.4	188.6	–	190.1
Indiana												
March 2007	220.8	218.4	208.8	204.0	–	205.7	202.8	201.8	195.7	190.4	–	192.3
February 2007	201.4	199.7	190.3	184.4	–	186.5	183.3	182.7	175.8	171.7	–	173.3
March 2006	218.0	215.4	199.2	198.2	–	198.5	199.6	198.7	189.2	187.3	–	188.1
Kentucky												
March 2007	231.6	231.3	224.5	218.4	W	218.6	213.5	213.4	210.1	204.0	W	204.5
February 2007	209.4	209.1	201.2	193.0	W	195.8	191.4	191.1	NA	179.4	W	180.7
March 2006	228.4	227.8	214.5	209.7	–	211.8	209.6	209.5	202.6	196.1	–	198.1
Missouri												
March 2007	228.9	228.1	NA	207.8	–	207.8	206.5	206.0	NA	195.0	–	195.3
February 2007	203.2	202.0	NA	187.9	–	188.1	181.6	181.2	NA	175.4	–	176.2
March 2006	221.6	221.1	206.9	201.3	–	202.5	198.8	198.5	NA	191.0	–	193.9
Wisconsin												
March 2007	221.0	220.9	205.9	204.8	–	205.2	206.8	206.7	193.4	192.5	–	192.8
February 2007	199.7	199.7	187.2	187.0	–	187.1	186.0	185.9	174.9	174.8	–	174.9
March 2006	218.4	218.4	202.6	201.5	–	201.9	203.4	203.3	191.9	190.9	–	191.3
PAD District III												
March 2007	223.1	222.9	221.3	216.3	W	218.7	204.1	204.1	206.1	199.6	188.5	202.7
February 2007	192.0	191.8	192.7	186.3	–	189.6	173.3	173.4	178.8	171.8	166.4	175.3
March 2006	217.3	216.9	NA	205.3	186.8	202.3	200.1	199.9	NA	194.5	186.8	196.1
Texas												
March 2007	223.1	222.9	221.3	216.3	W	218.9	204.1	204.1	206.1	199.6	189.5	202.9
February 2007	192.0	191.8	192.7	186.3	–	189.6	173.3	173.4	178.8	171.8	166.4	175.3
March 2006	217.3	216.9	NA	205.3	186.8	202.3	200.1	199.9	NA	194.5	186.8	196.1
PAD District V												
March 2007	265.2	265.2	250.0	253.0	W	250.9	246.9	246.7	236.7	237.1	231.7	236.7
February 2007	226.1	226.3	213.1	217.5	227.8	214.9	209.2	209.3	199.9	202.1	197.7	200.7
March 2006	224.3	223.9	208.3	206.5	W	207.7	208.2	208.1	197.0	195.5	194.4	196.4
Arizona												
March 2007	245.1	245.9	233.9	241.9	W	237.8	226.0	225.1	220.2	225.5	W	222.9
February 2007	208.6	207.5	202.3	205.1	–	203.6	189.6	188.9	188.3	188.9	–	188.6
March 2006	215.0	214.1	206.2	205.3	–	205.8	199.5	198.9	194.6	193.5	W	194.3
California												
March 2007	267.8	267.8	251.3	254.2	W	252.1	250.3	250.2	238.2	238.3	231.7	238.1
February 2007	228.2	228.5	214.0	218.7	227.8	215.9	212.1	212.3	201.1	203.6	197.6	201.9
March 2006	225.4	225.1	208.6	206.5	W	207.8	209.6	209.5	197.3	195.6	193.5	196.6
Nevada												
March 2007	W	W	229.6	251.3	–	233.2	W	W	216.1	236.9	–	220.1
February 2007	W	W	198.7	227.7	–	204.5	W	W	185.0	207.1	W	189.9
March 2006	215.6	215.5	201.5	210.5	–	204.1	199.8	199.8	189.5	201.4	–	192.7

Dash (–) = No data reported.
NA = Not available.
W = Withheld to avoid disclosure of individual company data.
[a] Includes sales through retail outlets as well as all direct sales to end users that were not made through company-operated retail outlets, e.g., sales to agricultural customers, commercial sales, and industrial sales.
Notes: Values shown for the current month are preliminary. Values shown for previous months are revised. Data are final upon publication in the *Petroleum Marketing Annual.*
Sources: Energy Information Administration Forms EIA-782A, "Refiners'/Gas Plant Operators' Monthly Petroleum Product Sales Report," and EIA-782B, "Resellers'/Retailers' Monthly Petroleum Product Sales Report."

Table 31. Refiner Motor Gasoline Prices by Grade, Sales Type, PAD District, and State

(Cents per Gallon Excluding Taxes)

Geographic Area Month	Regular			Midgrade			Premium			All Grades		
	Sales to End Users		Sales for Resale	Sales to End Users		Sales for Resale	Sales to End Users		Sales for Resale	Sales to End Users		Sales for Resale
	Through Retail Outlets	Other End Users[a]		Through Retail Outlets	Other End Users[a]		Through Retail Outlets	Other End Users[a]		Through Retail Outlets	Other End Users[a]	
United States												
March 2007	210.6	197.4	197.1	224.5	200.8	205.0	236.5	217.2	218.8	214.0	199.4	199.4
February 2007	181.0	173.2	169.5	194.1	176.1	177.5	205.7	188.5	188.1	184.3	174.8	171.7
March 2006	196.1	183.7	185.2	206.7	186.2	193.3	215.9	196.5	199.8	198.9	185.2	187.0
PAD District I												
March 2007	205.5	198.2	195.2	217.2	206.0	203.3	228.3	217.9	214.0	209.0	200.4	197.5
February 2007	173.7	172.1	166.4	186.1	177.9	174.3	197.5	189.0	182.1	177.4	174.0	168.5
March 2006	190.4	182.2	183.2	201.9	186.5	192.6	211.2	200.8	198.4	193.8	184.4	185.3
Subdistrict IA												
March 2007	209.7	205.5	200.7	221.1	W	208.0	232.5	W	219.7	212.8	206.0	202.6
February 2007	177.0	176.0	169.0	190.9	W	176.3	201.8	W	187.6	180.5	176.4	171.0
March 2006	184.7	W	180.0	195.8	W	186.8	201.3	W	194.1	187.2	W	181.7
Connecticut												
March 2007	W	W	201.9	W	–	208.7	W	–	221.2	W	W	204.1
February 2007	W	W	170.4	W	–	177.5	W	W	189.3	W	W	172.8
March 2006	W	W	182.1	W	–	188.6	W	–	197.9	W	W	184.1
Maine												
March 2007	W	–	199.7	W	–	206.9	W	–	217.9	W	–	200.8
February 2007	W	–	166.9	W	–	173.6	W	–	185.8	W	–	168.1
March 2006	W	–	177.0	W	–	182.3	W	–	193.0	W	–	177.9
Massachusetts												
March 2007	210.0	199.9	200.1	221.1	–	207.4	231.8	W	218.6	212.9	200.1	202.1
February 2007	177.7	167.2	168.6	190.7	W	176.0	201.4	W	186.6	181.1	167.8	170.7
March 2006	185.0	W	179.2	196.3	W	185.9	202.4	W	190.5	187.5	W	180.7
New Hampshire												
March 2007	210.6	W	W	222.9	–	W	233.7	–	W	212.7	W	W
February 2007	179.2	W	W	193.2	–	W	203.7	–	W	181.6	W	W
March 2006	186.7	–	179.5	198.2	–	184.7	NA	–	W	188.5	–	181.0
Rhode Island												
March 2007	210.2	–	199.7	219.9	–	208.4	231.9	–	218.5	213.0	–	201.4
February 2007	174.3	–	168.8	188.1	–	175.9	199.5	–	185.2	177.7	–	170.4
March 2006	182.4	–	177.3	194.3	–	184.2	202.1	–	192.3	185.1	–	179.1
Vermont												
March 2007	–	W	W	–	W	W	–	–	221.9	–	W	W
February 2007	–	W	W	–	W	W	–	–	187.6	–	W	W
March 2006	–	–	181.6	–	–	W	–	–	197.5	–	–	182.9
Subdistrict IB												
March 2007	207.8	205.5	197.2	220.0	212.6	207.9	231.1	227.4	216.3	211.5	207.6	199.5
February 2007	175.7	179.0	165.3	189.3	186.9	176.2	200.9	200.0	182.1	179.8	181.3	167.5
March 2006	187.5	178.3	179.5	199.4	183.3	191.7	210.1	192.1	195.7	191.3	179.8	181.8
Delaware												
March 2007	205.5	201.6	198.1	215.5	W	207.2	225.4	W	W	208.9	203.3	200.1
February 2007	171.1	W	165.2	184.2	W	173.1	194.1	W	W	174.9	182.1	167.0
March 2006	183.0	W	178.7	197.0	–	186.3	206.6	W	182.4	186.4	W	179.5
District of Columbia												
March 2007	–	W	204.8	–	W	W	–	–	225.8	–	W	210.4
February 2007	–	W	173.8	–	W	W	–	–	196.3	–	W	180.2
March 2006	–	W	200.8	–	W	207.4	–	W	214.6	–	W	205.1
Maryland												
March 2007	–	200.1	198.9	–	W	207.9	–	W	217.4	–	202.5	201.8
February 2007	–	177.3	169.2	–	W	177.4	–	W	186.2	–	179.4	172.1
March 2006	–	W	186.6	–	W	195.4	–	W	201.4	–	W	189.2
New Jersey												
March 2007	210.3	203.0	194.7	222.4	W	207.5	233.1	W	212.8	214.7	204.9	196.7
February 2007	176.7	169.4	163.6	191.0	W	174.1	201.6	W	174.8	181.7	W	165.1
March 2006	190.2	173.9	176.3	201.4	W	187.6	211.9	W	193.2	194.8	174.4	178.6
New York												
March 2007	206.3	205.4	199.9	220.1	220.8	209.3	231.0	221.9	219.3	210.5	207.2	202.5
February 2007	174.9	173.5	166.6	190.0	188.4	177.1	201.3	195.0	186.9	179.7	177.2	169.4
March 2006	186.6	178.6	181.2	200.3	185.4	190.6	209.6	199.1	197.9	191.0	180.3	183.7
Pennsylvania												
March 2007	208.1	W	196.3	217.8	W	206.1	228.2	W	214.9	210.3	W	198.0
February 2007	176.1	W	164.0	186.8	W	173.8	198.6	W	181.9	178.6	W	165.6
March 2006	186.9	180.1	178.6	196.0	W	185.9	208.3	W	194.7	189.1	180.8	180.1

See footnotes at end of table.

Table 31. Refiner Motor Gasoline Prices by Grade, Sales Type, PAD District, and State

(Cents per Gallon Excluding Taxes) — Continued

Geographic Area Month	Regular			Midgrade			Premium			All Grades		
	Sales to End Users		Sales for Resale	Sales to End Users		Sales for Resale	Sales to End Users		Sales for Resale	Sales to End Users		Sales for Resale
	Through Retail Outlets	Other End Users[a]		Through Retail Outlets	Other End Users[a]		Through Retail Outlets	Other End Users[a]		Through Retail Outlets	Other End Users[a]	
Subdistrict IC												
March 2007	203.0	W	192.8	214.7	W	201.1	225.3	W	211.8	206.4	W	195.3
February 2007	171.6	W	166.8	183.1	W	173.4	193.9	W	181.3	175.1	W	168.8
March 2006	193.6	183.6	186.7	204.3	187.3	193.5	214.0	203.2	201.3	196.9	185.9	188.7
Florida												
March 2007	204.2	190.9	193.0	215.9	W	201.9	226.2	W	212.2	207.9	193.1	195.8
February 2007	172.4	165.8	167.6	184.1	W	173.9	194.8	W	179.7	176.2	W	169.7
March 2006	193.6	188.3	186.2	204.9	W	194.0	215.0	W	201.6	197.2	189.9	188.6
Georgia												
March 2007	198.7	W	191.9	210.1	W	199.3	221.2	W	210.3	202.0	W	194.3
February 2007	NA	W	166.5	177.3	W	173.1	188.0	W	182.4	169.7	W	168.6
March 2006	192.6	183.5	187.5	203.0	W	193.3	213.2	W	202.5	195.9	185.1	189.4
North Carolina												
March 2007	196.0	192.7	192.3	207.0	–	199.6	217.6	–	210.6	198.1	192.7	194.4
February 2007	NA	166.0	166.5	NA	W	173.0	NA	–	181.7	NA	166.4	168.3
March 2006	188.2	179.5	186.6	197.3	W	193.2	205.1	W	200.0	190.0	181.4	188.3
South Carolina												
March 2007	198.1	186.4	191.7	209.0	–	199.1	219.0	W	210.0	200.3	192.3	193.8
February 2007	167.0	174.8	165.9	178.6	W	172.4	188.5	W	181.3	169.4	174.7	167.7
March 2006	191.2	183.2	187.1	201.6	185.6	193.1	211.2	236.9	201.1	193.3	189.7	188.7
Virginia												
March 2007	206.0	W	194.9	218.0	W	203.9	229.3	W	214.6	210.7	W	197.6
February 2007	176.1	W	166.8	188.2	W	173.5	199.5	W	183.3	181.0	W	169.1
March 2006	195.2	185.7	187.2	204.6	W	193.1	211.2	W	201.2	199.0	W	189.2
West Virginia												
March 2007	211.3	–	191.8	221.5	–	198.7	231.6	–	209.3	212.4	–	192.9
February 2007	183.9	–	164.9	193.7	–	171.2	203.9	–	181.5	185.0	–	166.1
March 2006	202.5	–	183.2	211.3	–	190.0	219.8	–	197.0	203.5	–	184.3
PAD District II												
March 2007	204.0	188.4	191.4	213.5	W	198.1	224.2	W	207.0	205.7	190.2	192.9
February 2007	181.8	174.5	168.7	191.5	W	173.6	202.4	W	182.2	183.7	176.3	170.0
March 2006	199.8	184.6	186.9	208.0	195.2	192.5	218.9	W	199.3	201.6	186.4	188.2
Illinois												
March 2007	200.1	W	189.0	211.1	W	195.0	221.9	W	205.0	203.7	W	190.9
February 2007	180.1	W	170.3	190.9	–	173.6	201.5	W	185.1	183.6	W	171.9
March 2006	196.9	W	186.3	207.0	W	191.5	217.4	W	199.8	200.2	W	188.0
Indiana												
March 2007	203.4	NA	188.8	213.9	–	192.2	223.3	W	203.2	204.9	NA	189.9
February 2007	183.3	181.0	169.8	194.2	–	171.7	203.5	–	181.8	184.9	181.0	170.8
March 2006	199.2	185.8	187.0	209.3	–	190.9	219.0	–	200.0	200.9	185.8	188.1
Iowa												
March 2007	203.6	–	199.0	202.9	–	201.9	219.7	–	215.6	204.0	–	201.1
February 2007	W	–	171.2	W	–	173.6	188.2	–	182.1	172.1	–	172.8
March 2006	W	–	189.8	W	–	194.3	W	–	201.4	W	–	192.5
Kansas												
March 2007	204.4	W	195.8	214.0	–	200.8	224.1	W	214.5	206.1	W	196.8
February 2007	174.3	W	169.0	184.0	–	173.9	194.0	W	180.2	176.1	W	169.8
March 2006	198.7	W	186.2	208.6	–	193.7	218.4	–	196.6	200.5	W	186.9
Kentucky												
March 2007	208.7	179.5	194.6	219.7	W	200.8	229.6	W	210.4	210.1	180.9	195.7
February 2007	184.8	170.2	169.8	196.1	W	175.7	205.4	W	185.2	186.3	170.8	170.9
March 2006	205.7	186.7	189.6	216.5	W	195.5	226.5	W	202.5	207.1	187.2	190.6
Michigan												
March 2007	W	W	188.4	W	–	189.9	W	W	202.2	W	W	189.2
February 2007	W	W	168.2	W	–	169.3	W	W	181.5	W	W	169.0
March 2006	W	W	186.1	W	W	188.0	W	W	198.2	W	W	186.9
Minnesota												
March 2007	W	W	196.5	W	–	201.3	W	–	210.0	W	W	197.7
February 2007	W	W	170.4	W	–	174.9	W	–	180.3	W	W	171.5
March 2006	209.6	W	190.1	217.8	–	193.9	W	W	199.8	210.8	186.4	190.9
Missouri												
March 2007	202.3	W	195.3	212.3	–	200.3	223.9	–	210.6	203.8	W	196.3
February 2007	174.2	W	171.3	183.9	–	174.7	197.3	–	184.7	175.7	W	172.3
March 2006	196.0	W	188.7	206.6	–	193.3	217.6	W	199.9	197.6	W	189.5

See footnotes at end of table.

Table 31. Refiner Motor Gasoline Prices by Grade, Sales Type, PAD District, and State

(Cents per Gallon Excluding Taxes) — Continued

Geographic Area Month	Regular			Midgrade			Premium			All Grades		
	Sales to End Users		Sales for Resale	Sales to End Users		Sales for Resale	Sales to End Users		Sales for Resale	Sales to End Users		Sales for Resale
	Through Retail Outlets	Other End Users[a]		Through Retail Outlets	Other End Users[a]		Through Retail Outlets	Other End Users[a]		Through Retail Outlets	Other End Users[a]	
Nebraska												
March 2007	208.3	W	199.5	208.4	W	203.0	225.9	–	216.5	209.1	W	201.5
February 2007	178.7	W	171.4	178.4	W	176.5	195.3	–	183.8	179.3	W	173.8
March 2006	W	–	188.5	W	–	195.3	W	–	199.7	W	–	190.7
North Dakota												
March 2007	W	–	196.5	W	–	201.5	W	–	212.4	W	–	198.1
February 2007	W	W	167.9	W	–	174.5	W	–	180.1	W	W	169.8
March 2006	–	–	183.4	–	–	191.7	–	–	193.8	–	–	185.8
Ohio												
March 2007	204.4	W	190.1	216.2	W	195.3	226.9	W	206.6	206.0	W	191.2
February 2007	184.7	W	170.4	197.7	W	171.7	208.1	W	185.7	186.4	W	171.4
March 2006	200.1	W	186.2	210.8	W	188.3	221.0	W	197.8	201.7	W	187.0
Oklahoma												
March 2007	202.7	W	190.6	212.2	–	206.1	221.2	W	207.4	203.6	W	191.3
February 2007	NA	W	163.5	NA	–	176.6	187.6	W	172.5	NA	W	164.0
March 2006	194.6	W	182.3	202.4	W	192.2	210.6	–	195.2	195.4	W	183.2
South Dakota												
March 2007	208.1	–	194.5	208.1	–	202.9	218.5	–	209.2	208.5	–	197.0
February 2007	177.6	–	166.1	177.6	–	176.7	188.0	–	178.6	178.0	–	168.9
March 2006	W	W	187.7	W	–	197.1	W	W	199.9	W	W	190.5
Tennessee												
March 2007	198.0	188.5	190.9	209.7	–	197.8	221.0	W	208.8	200.6	188.8	192.8
February 2007	NA	163.2	164.6	183.5	–	170.9	193.6	W	179.8	NA	163.4	166.3
March 2006	194.1	159.3	187.7	204.6	W	193.2	213.7	W	201.3	196.7	161.2	189.3
Wisconsin												
March 2007	W	W	189.0	W	–	194.9	W	W	203.0	W	W	190.2
February 2007	W	W	169.9	W	–	176.4	W	W	183.7	W	W	171.0
March 2006	W	W	187.9	W	–	193.6	W	W	199.4	W	W	189.0
PAD District III												
March 2007	200.2	194.6	187.1	211.3	210.1	200.5	222.6	216.7	208.5	202.5	196.6	189.0
February 2007	169.3	169.4	161.1	180.9	178.3	173.6	191.5	190.8	179.6	171.6	171.2	162.6
March 2006	195.7	181.6	183.4	206.6	186.7	193.5	215.9	190.7	198.7	197.9	182.6	184.8
Alabama												
March 2007	W	W	192.0	W	W	200.2	W	W	210.9	W	W	194.1
February 2007	W	W	166.0	W	W	172.8	W	W	182.7	W	W	167.9
March 2006	W	183.0	187.2	W	W	192.5	W	197.1	200.5	W	185.2	188.7
Arkansas												
March 2007	W	–	192.1	W	–	197.4	W	–	208.0	W	–	193.9
February 2007	W	–	166.0	W	–	171.2	W	–	174.9	W	–	167.2
March 2006	W	–	185.0	W	–	189.9	W	–	196.4	W	–	186.1
Louisiana												
March 2007	199.4	W	185.8	211.4	–	196.4	223.7	–	208.0	201.8	W	187.8
February 2007	NA	W	161.8	179.4	–	169.7	191.0	–	178.1	NA	W	163.0
March 2006	194.2	W	184.8	205.3	W	191.7	216.7	W	199.8	196.7	W	186.2
Mississippi												
March 2007	198.5	W	187.6	207.5	–	195.9	217.9	W	200.1	200.0	W	189.2
February 2007	166.4	W	163.9	175.8	–	172.2	185.9	–	173.9	168.1	W	165.1
March 2006	195.5	W	185.3	205.7	W	192.0	215.6	W	198.3	197.1	W	186.8
New Mexico												
March 2007	210.5	W	201.8	220.4	W	210.8	229.9	W	215.8	212.6	W	203.3
February 2007	179.4	174.1	171.2	189.7	W	179.1	199.6	W	184.7	181.6	174.9	172.7
March 2006	209.2	W	197.1	219.0	W	202.1	228.2	W	209.0	211.1	W	198.3
Texas												
March 2007	199.9	196.0	185.8	211.0	W	202.7	222.4	219.9	209.4	202.3	197.7	187.6
February 2007	169.2	169.3	159.5	181.0	W	175.2	191.5	187.4	180.4	171.7	170.8	160.9
March 2006	195.3	182.2	181.7	206.2	187.3	194.5	215.4	192.0	197.9	197.7	183.2	183.2
PAD District IV												
March 2007	200.8	186.4	192.1	210.6	W	198.6	220.4	W	204.7	204.4	W	193.9
February 2007	173.1	W	164.3	182.6	W	170.9	193.0	W	175.5	176.7	W	166.0
March 2006	192.4	W	179.1	203.0	W	185.9	212.6	W	188.7	196.1	W	180.5
Colorado												
March 2007	204.6	W	197.5	214.6	–	202.3	223.8	–	210.7	208.3	W	199.3
February 2007	175.2	W	172.4	184.9	W	175.4	195.1	–	182.3	178.9	W	173.8
March 2006	195.4	W	188.0	205.6	–	191.9	215.1	–	197.4	199.1	W	189.2

See footnotes at end of table.

Table 31. Refiner Motor Gasoline Prices by Grade, Sales Type, PAD District, and State

(Cents per Gallon Excluding Taxes) — Continued

Geographic Area Month	Regular			Midgrade			Premium			All Grades		
	Sales to End Users		Sales for Resale	Sales to End Users		Sales for Resale	Sales to End Users		Sales for Resale	Sales to End Users		Sales for Resale
	Through Retail Outlets	Other End Users[a]		Through Retail Outlets	Other End Users[a]		Through Retail Outlets	Other End Users[a]		Through Retail Outlets	Other End Users[a]	
Idaho												
March 2007	W	W	190.5	W	–	195.7	W	–	203.8	W	W	191.9
February 2007	W	W	161.2	W	–	166.6	W	–	174.5	W	W	162.7
March 2006	W	W	174.6	W	–	180.2	W	–	W	W	W	175.7
Montana												
March 2007	W	W	190.9	W	–	W	W	W	203.9	W	W	192.4
February 2007	W	W	157.1	W	–	W	W	–	169.5	W	W	158.7
March 2006	W	W	W	W	–	W	W	W	185.7	W	W	173.9
Utah												
March 2007	190.5	W	186.4	200.1	W	192.6	208.8	W	199.5	193.9	W	188.7
February 2007	165.9	W	157.4	175.7	W	163.7	185.2	W	170.4	169.6	W	159.8
March 2006	179.4	W	172.7	189.1	W	177.2	199.0	W	181.9	182.8	W	174.2
Wyoming												
March 2007	193.0	W	189.5	202.1	–	W	210.8	W	W	196.0	W	190.9
February 2007	169.5	W	160.3	179.3	–	W	187.7	W	W	172.9	W	161.8
March 2006	190.3	W	179.8	200.3	–	–	209.6	W	W	193.0	W	181.0
PAD District V												
March 2007	242.1	203.0	226.3	254.8	196.8	236.7	266.0	227.2	244.7	246.3	205.0	229.2
February 2007	205.1	174.6	190.9	NA	177.0	201.2	228.7	187.4	209.6	209.4	175.9	194.1
March 2006	200.9	187.9	190.4	213.3	184.3	198.9	221.3	195.1	205.6	204.7	188.5	192.8
Alaska												
March 2007	W	193.4	194.5	W	W	203.4	W	W	198.3	W	194.1	195.0
February 2007	W	183.8	180.6	W	W	191.7	W	W	184.4	W	184.4	181.3
March 2006	210.5	W	188.7	W	W	199.6	W	W	196.6	212.0	W	189.7
Arizona												
March 2007	224.4	W	214.0	234.6	W	223.2	245.2	W	233.7	226.4	W	216.6
February 2007	188.8	W	179.2	197.5	W	188.3	208.1	W	197.8	190.7	W	181.5
March 2006	197.3	W	193.5	204.9	W	200.3	210.8	W	207.1	198.7	W	195.1
California												
March 2007	248.9	W	234.2	259.9	W	243.5	270.9	W	250.4	253.0	W	237.0
February 2007	209.1	W	197.3	220.6	W	205.5	231.7	W	214.2	213.6	W	200.4
March 2006	202.9	W	193.4	215.0	W	201.6	222.6	W	207.6	206.9	W	196.0
Hawaii												
March 2007	236.5	W	213.5	242.5	W	221.4	W	W	226.6	240.0	W	216.4
February 2007	229.6	W	199.8	235.9	W	211.6	245.1	W	210.2	233.2	W	202.6
March 2006	229.4	W	190.7	236.9	W	203.0	244.6	W	202.9	232.9	W	193.0
Nevada												
March 2007	NA	W	214.5	NA	W	220.3	W	–	229.1	NA	219.5	217.1
February 2007	198.7	W	184.3	NA	W	191.0	W	–	201.1	199.7	191.4	187.5
March 2006	197.7	196.1	188.9	206.9	W	193.7	W	–	202.5	200.2	188.9	191.3
Oregon												
March 2007	234.4	W	215.4	245.3	–	224.4	256.0	–	233.1	237.0	W	217.0
February 2007	200.7	W	181.4	211.6	–	189.9	222.7	–	198.3	203.4	W	183.0
March 2006	190.7	W	176.5	201.6	–	181.0	212.0	–	190.8	193.3	W	177.7
Washington												
March 2007	227.3	W	209.0	236.7	–	217.8	247.1	–	226.1	230.3	W	211.1
February 2007	196.8	W	177.0	203.8	–	185.0	215.3	–	193.2	199.5	W	179.0
March 2006	190.9	W	181.6	202.3	W	187.2	213.2	W	196.6	194.2	W	183.3

Dash (–) = No data reported.
NA = Not available.
W = Withheld to avoid disclosure of individual company data.
[a] Sales to "other end users" are all end-user sales that were not made through company-operated retail outlets, e.g., sales to agricultural customers or utilities.
Notes: Values shown for the current month are preliminary. Values shown for previous months are revised. Data are final upon publication in the *Petroleum Marketing Annual*.
Source: Energy Information Administration Form EIA-782A, "Refiners'/Gas Plant Operators' Monthly Petroleum Product Sales Report."

Table 32. Refiner Prices of Aviation Fuels and Kerosene by PAD District and State

(Cents per Gallon Excluding Taxes)

Geographic Area Month	Aviation Gasoline		Kerosene-Type Jet Fuel		Kerosene	
	Sales to End Users	Sales for Resale	Sales to End Users	Sales for Resale	Sales to End Users	Sales for Resale
United States						
March 2007	262.7	244.8	187.2	185.4	231.1	194.3
February 2007	228.5	218.5	179.0	176.7	NA	194.2
March 2006	247.3	228.2	187.5	186.2	236.3	197.9
PAD District I						
March 2007	252.5	249.7	187.1	186.5	NA	199.7
February 2007	222.0	219.8	177.2	176.9	235.2	193.9
March 2006	246.8	241.1	188.3	189.6	233.9	197.5
Subdistrict IA						
March 2007	W	W	189.3	190.6	278.3	W
February 2007	W	W	180.4	179.3	268.0	193.8
March 2006	W	250.1	190.7	187.9	W	200.0
Connecticut						
March 2007	–	W	192.2	189.4	W	W
February 2007	–	W	181.7	177.9	W	186.5
March 2006	–	W	192.7	185.2	W	W
Maine						
March 2007	W	W	W	W	W	–
February 2007	W	W	W	W	W	–
March 2006	W	W	W	W	–	W
Massachusetts						
March 2007	W	W	W	194.4	W	–
February 2007	W	W	W	181.6	W	–
March 2006	W	W	W	190.9	W	–
New Hampshire						
March 2007	W	W	W	189.1	W	W
February 2007	W	W	W	178.4	W	W
March 2006	W	W	W	194.6	W	W
Rhode Island						
March 2007	–	–	W	186.2	W	–
February 2007	–	–	W	176.4	W	–
March 2006	W	W	W	190.7	W	W
Vermont						
March 2007	–	W	W	W	W	W
February 2007	–	–	W	W	W	W
March 2006	–	–	–	W	W	W
Subdistrict IB						
March 2007	W	242.6	186.1	185.9	NA	199.4
February 2007	W	223.0	176.4	176.0	231.1	190.7
March 2006	W	W	187.4	188.8	233.5	197.3
Delaware						
March 2007	–	W	W	W	W	W
February 2007	–	–	–	W	W	W
March 2006	W	W	W	W	W	–
District of Columbia						
March 2007	–	–	–	–	–	–
February 2007	–	–	–	–	–	W
March 2006	–	–	–	–	–	W
Maryland						
March 2007	W	W	W	W	W	204.7
February 2007	W	W	W	W	W	197.1
March 2006	W	W	188.1	187.1	W	197.1
New Jersey						
March 2007	W	W	185.2	185.4	W	191.0
February 2007	W	W	175.3	175.6	W	183.3
March 2006	W	W	187.5	188.4	W	195.5
New York						
March 2007	W	W	189.0	189.9	259.2	210.0
February 2007	W	W	179.8	178.5	258.9	201.4
March 2006	W	W	188.4	192.3	245.2	199.6
Pennsylvania						
March 2007	W	W	184.0	187.4	NA	204.8
February 2007	W	W	173.7	178.5	222.6	195.4
March 2006	W	W	185.6	187.9	217.6	196.9

See footnotes at end of table.

Table 32. Refiner Prices of Aviation Fuels and Kerosene by PAD District and State

(Cents per Gallon Excluding Taxes) — Continued

Geographic Area Month	Aviation Gasoline		Kerosene-Type Jet Fuel		Kerosene	
	Sales to End Users	Sales for Resale	Sales to End Users	Sales for Resale	Sales to End Users	Sales for Resale
Subdistrict IC						
March 2007	250.3	251.0	188.0	187.4	247.1	NA
February 2007	218.6	219.3	177.7	179.3	W	207.6
March 2006	245.3	240.7	189.0	191.5	230.0	197.5
Florida						
March 2007	W	253.5	187.6	187.6	W	W
February 2007	W	220.6	178.4	180.4	W	W
March 2006	241.6	241.1	189.1	192.8	W	W
Georgia						
March 2007	W	W	NA	189.0	–	200.7
February 2007	W	W	175.3	179.0	–	NA
March 2006	W	241.9	186.3	190.5	–	W
North Carolina						
March 2007	268.8	247.7	185.9	NA	W	206.4
February 2007	229.2	224.6	176.2	177.9	W	211.2
March 2006	NA	237.5	185.6	189.0	W	196.9
South Carolina						
March 2007	–	W	187.9	188.9	W	203.1
February 2007	–	W	175.7	179.5	W	199.3
March 2006	–	W	189.9	193.9	W	196.7
Virginia						
March 2007	W	W	186.7	184.3	W	NA
February 2007	W	W	177.5	177.3	W	210.9
March 2006	W	W	191.4	188.2	W	198.6
West Virginia						
March 2007	W	W	W	188.1	W	W
February 2007	W	W	W	W	–	W
March 2006	W	W	W	W	W	W
PAD District II						
March 2007	251.8	230.4	186.7	187.9	W	225.0
February 2007	222.5	200.8	177.3	178.3	W	225.2
March 2006	228.8	212.8	189.0	190.1	W	204.6
Illinois						
March 2007	W	247.1	184.1	187.7	W	229.4
February 2007	W	214.4	175.4	177.0	W	210.3
March 2006	W	W	186.3	189.3	W	205.3
Indiana						
March 2007	–	242.2	183.7	184.9	W	230.5
February 2007	–	204.8	173.6	176.1	W	228.9
March 2006	W	225.9	185.5	188.2	W	201.3
Iowa						
March 2007	–	W	194.8	194.0	–	W
February 2007	–	W	184.0	181.7	–	–
March 2006	–	W	W	192.0	–	212.7
Kansas						
March 2007	W	W	W	194.4	–	–
February 2007	W	W	W	182.8	–	W
March 2006	–	W	W	193.1	–	201.0
Kentucky						
March 2007	W	243.9	W	189.7	W	224.6
February 2007	W	224.7	W	181.6	W	W
March 2006	W	233.6	W	191.1	W	206.2
Michigan						
March 2007	–	W	187.3	185.8	W	228.8
February 2007	–	W	178.2	177.0	W	230.9
March 2006	–	W	192.1	188.2	W	W
Minnesota						
March 2007	W	W	189.8	188.9	–	222.5
February 2007	W	W	180.0	180.5	W	W
March 2006	W	W	192.5	191.4	W	W
Missouri						
March 2007	W	W	W	W	–	W
February 2007	W	W	W	W	–	214.8
March 2006	W	W	188.8	194.8	W	210.2

See footnotes at end of table.

Table 32. Refiner Prices of Aviation Fuels and Kerosene by PAD District and State

(Cents per Gallon Excluding Taxes) — Continued

Geographic Area Month	Aviation Gasoline		Kerosene-Type Jet Fuel		Kerosene	
	Sales to End Users	Sales for Resale	Sales to End Users	Sales for Resale	Sales to End Users	Sales for Resale
Nebraska						
March 2007	W	W	W	194.6	–	–
February 2007	W	W	W	185.2	–	W
March 2006	–	W	189.2	193.5	–	–
North Dakota						
March 2007	–	W	W	W	–	–
February 2007	–	W	W	190.8	–	–
March 2006	–	W	W	202.3	–	–
Ohio						
March 2007	W	W	185.9	188.2	W	228.0
February 2007	W	W	176.4	179.2	W	229.5
March 2006	W	190.2	188.6	187.8	W	W
Oklahoma						
March 2007	W	W	189.6	187.6	–	W
February 2007	W	W	181.4	179.6	–	W
March 2006	W	W	189.4	191.8	–	W
South Dakota						
March 2007	–	W	194.3	W	–	–
February 2007	–	W	183.9	185.5	–	–
March 2006	–	W	W	W	–	–
Tennessee						
March 2007	W	234.4	186.7	186.7	–	W
February 2007	228.4	201.4	177.4	178.1	W	W
March 2006	W	224.5	190.6	190.7	W	W
Wisconsin						
March 2007	W	W	189.9	185.6	W	232.3
February 2007	W	W	179.6	177.3	W	217.1
March 2006	W	W	190.7	190.3	W	202.2
PAD District III						
March 2007	244.8	234.3	184.0	181.0	W	178.3
February 2007	W	208.7	174.2	172.0	W	172.8
March 2006	246.4	222.3	186.2	183.4	W	192.2
Alabama						
March 2007	W	W	187.5	186.4	–	W
February 2007	W	W	178.9	177.6	–	W
March 2006	W	W	188.4	189.2	–	195.8
Arkansas						
March 2007	W	W	W	190.6	–	W
February 2007	–	W	W	181.3	–	W
March 2006	–	W	190.8	192.6	–	W
Louisiana						
March 2007	W	236.9	182.4	180.8	–	191.5
February 2007	W	W	172.5	171.8	–	187.6
March 2006	W	W	185.6	183.5	–	194.5
Mississippi						
March 2007	W	W	W	177.0	W	W
February 2007	W	W	W	W	NA	W
March 2006	W	W	184.6	184.0	W	W
New Mexico						
March 2007	W	W	W	191.7	–	W
February 2007	W	W	W	181.0	–	W
March 2006	W	W	191.1	195.0	–	W
Texas						
March 2007	250.5	231.0	184.5	181.2	W	177.6
February 2007	W	207.2	174.6	171.7	W	170.1
March 2006	235.0	220.8	186.4	183.1	–	W
PAD District IV						
March 2007	W	W	190.6	192.4	–	W
February 2007	W	W	184.2	185.3	–	W
March 2006	W	230.1	191.9	195.0	–	W
Colorado						
March 2007	W	W	189.8	189.0	–	–
February 2007	–	W	184.8	183.3	–	W
March 2006	W	227.0	191.6	193.8	–	W

See footnotes at end of table.

Table 32. Refiner Prices of Aviation Fuels and Kerosene by PAD District and State

(Cents per Gallon Excluding Taxes) — Continued

Geographic Area Month	Aviation Gasoline		Kerosene-Type Jet Fuel		Kerosene	
	Sales to End Users	Sales for Resale	Sales to End Users	Sales for Resale	Sales to End Users	Sales for Resale
Idaho						
March 2007	–	W	W	205.0	–	–
February 2007	–	W	W	200.0	–	–
March 2006	–	W	197.9	W	–	–
Montana						
March 2007	–	W	197.6	W	–	–
February 2007	–	W	188.2	W	–	–
March 2006	–	W	200.0	207.0	–	–
Utah						
March 2007	W	W	189.8	W	–	W
February 2007	W	W	182.5	W	–	W
March 2006	W	W	190.2	197.8	–	W
Wyoming						
March 2007	–	–	W	191.7	–	–
February 2007	–	–	191.2	179.6	–	–
March 2006	–	–	W	194.3	–	–
PAD District V						
March 2007	297.4	280.0	189.3	194.1	–	W
February 2007	255.4	252.0	183.9	184.4	–	W
March 2006	261.1	254.0	186.4	187.2	W	W
Alaska						
March 2007	W	W	190.6	207.3	–	–
February 2007	W	W	184.6	188.5	–	–
March 2006	W	W	187.8	187.2	–	–
Arizona						
March 2007	W	W	192.3	193.8	–	–
February 2007	W	227.5	186.4	189.1	–	W
March 2006	–	241.5	189.5	191.5	–	–
California						
March 2007	W	W	188.3	189.7	–	W
February 2007	W	244.1	183.5	183.4	–	W
March 2006	W	253.5	185.5	186.7	–	W
Hawaii						
March 2007	–	W	W	W	–	–
February 2007	–	W	W	W	–	–
March 2006	W	W	W	W	–	–
Nevada						
March 2007	–	–	191.1	193.9	–	–
February 2007	–	–	186.2	W	–	–
March 2006	–	–	188.4	192.1	–	–
Oregon						
March 2007	–	–	189.6	W	–	–
February 2007	W	W	183.9	W	–	–
March 2006	W	W	185.5	W	W	–
Washington						
March 2007	–	NA	187.6	191.3	–	–
February 2007	–	271.9	182.1	183.9	–	–
March 2006	–	W	183.5	189.1	–	W

Dash (–) = No data reported.
NA = Not available.
W = Withheld to avoid disclosure of individual company data.
Notes: PAD District and U.S. averages represent data for all States. In certain PAD Districts, however, prices are not shown for every State.
Notes: Values shown for the current month are preliminary. Values shown for previous months are revised. Data are final upon publication in the *Petroleum Marketing Annual.*
Source: Energy Information Administration Form EIA-782A, "Refiners'/Gas Plant Operators' Monthly Petroleum Product Sales Report."

Table 33. Refiner Prices of Distillate Fuels by PAD District and State

(Cents per Gallon Excluding Taxes)

Geographic Area Month	No. 1 Distillate		No. 2 Distillate[a]		No. 4 Fuel[b]	
	Sales to End Users	Sales for Resale	Sales to End Users	Sales for Resale	Sales to End Users	Sales for Resale
United States						
March 2007	212.7	215.1	205.4	195.4	W	138.3
February 2007	203.1	208.0	190.6	181.1	W	136.0
March 2006	202.2	196.1	194.4	188.4	W	W
PAD District I						
March 2007	W	209.0	200.3	187.7	W	W
February 2007	W	204.6	189.9	176.8	W	W
March 2006	W	188.9	196.7	184.9	W	W
Subdistrict IA						
March 2007	W	W	216.4	185.2	W	–
February 2007	W	W	210.2	180.5	W	–
March 2006	–	W	204.2	182.7	W	–
Connecticut						
March 2007	–	–	197.7	185.6	W	–
February 2007	–	–	181.5	177.7	W	–
March 2006	–	–	190.1	181.9	W	–
Maine						
March 2007	–	W	212.3	NA	–	–
February 2007	W	W	208.4	189.3	–	–
March 2006	–	W	W	187.3	–	–
Massachusetts						
March 2007	W	W	207.5	183.7	W	–
February 2007	–	W	202.9	178.7	W	–
March 2006	–	–	205.5	180.4	W	–
New Hampshire						
March 2007	–	W	223.3	189.3	W	–
February 2007	–	W	224.2	W	W	–
March 2006	–	–	211.3	182.3	W	–
Rhode Island						
March 2007	–	–	209.0	182.2	W	–
February 2007	–	–	195.3	179.9	W	–
March 2006	–	–	W	184.6	W	–
Vermont						
March 2007	–	W	253.9	W	W	–
February 2007	W	W	254.6	W	W	–
March 2006	–	W	217.0	W	W	–
Subdistrict IB						
March 2007	W	211.7	199.0	182.6	W	W
February 2007	W	203.5	192.8	174.2	W	W
March 2006	W	204.2	197.6	181.8	W	W
Delaware						
March 2007	–	–	203.6	188.1	W	–
February 2007	–	–	198.9	175.2	W	–
March 2006	–	–	194.9	185.5	W	–
District of Columbia						
March 2007	–	–	–	179.6	W	–
February 2007	–	–	W	W	W	–
March 2006	W	–	W	188.1	W	–
Maryland						
March 2007	–	W	179.8	187.2	–	–
February 2007	–	W	173.4	172.8	–	W
March 2006	W	W	190.6	185.8	W	W
New Jersey						
March 2007	–	–	196.4	178.0	W	W
February 2007	–	–	187.5	169.7	W	W
March 2006	–	–	196.5	178.7	W	W
New York						
March 2007	W	214.0	206.3	185.8	W	W
February 2007	W	203.8	202.3	180.1	W	W
March 2006	–	205.2	204.0	183.8	W	W
Pennsylvania						
March 2007	–	199.9	199.6	186.3	W	–
February 2007	–	203.7	192.6	176.3	W	–
March 2006	W	204.1	194.8	183.4	W	–

See footnotes at end of table.

Table 33. Refiner Prices of Distillate Fuels by PAD District and State

(Cents per Gallon Excluding Taxes) — Continued

Geographic Area Month	No. 1 Distillate		No. 2 Distillate[a]		No. 4 Fuel[b]	
	Sales to End Users	Sales for Resale	Sales to End Users	Sales for Resale	Sales to End Users	Sales for Resale
Subdistrict IC						
March 2007	W	W	199.8	196.7	W	–
February 2007	–	190.4	184.3	180.0	W	–
March 2006	W	W	194.2	189.7	W	W
Florida						
March 2007	–	W	207.9	200.8	–	–
February 2007	–	W	190.1	183.3	–	–
March 2006	–	W	198.8	192.4	–	–
Georgia						
March 2007	–	–	201.8	198.2	–	–
February 2007	–	–	183.1	180.5	–	–
March 2006	–	–	189.9	189.4	–	W
North Carolina						
March 2007	–	–	187.1	195.3	–	–
February 2007	–	–	176.2	178.8	–	–
March 2006	–	W	187.2	188.3	–	–
South Carolina						
March 2007	W	–	203.0	196.9	W	–
February 2007	–	W	184.9	179.5	W	–
March 2006	W	W	192.9	188.7	W	–
Virginia						
March 2007	–	–	196.1	191.8	W	–
February 2007	–	W	184.3	176.7	W	–
March 2006	W	W	192.0	187.7	W	–
West Virginia						
March 2007	–	W	190.6	195.8	–	–
February 2007	–	W	181.4	182.5	–	–
March 2006	–	W	190.3	192.2	–	–
PAD District II						
March 2007	230.1	223.7	207.3	203.7	–	–
February 2007	211.3	210.2	187.6	184.6	–	–
March 2006	200.7	201.2	191.3	189.4	W	W
Illinois						
March 2007	W	229.2	211.6	201.1	–	–
February 2007	W	227.0	188.9	182.1	–	–
March 2006	212.0	206.7	194.0	186.2	–	–
Indiana						
March 2007	W	216.4	209.1	202.6	–	–
February 2007	W	222.4	189.1	181.9	–	–
March 2006	W	197.2	190.8	189.3	W	–
Iowa						
March 2007	W	223.9	217.1	210.6	–	–
February 2007	W	198.2	194.5	190.2	–	–
March 2006	W	198.4	195.0	192.0	–	–
Kansas						
March 2007	W	214.8	212.3	208.0	–	–
February 2007	W	191.7	189.0	183.4	–	–
March 2006	W	194.0	189.0	187.3	–	–
Kentucky						
March 2007	–	W	198.7	199.3	–	–
February 2007	–	W	183.4	184.4	–	–
March 2006	W	W	190.0	193.0	W	–
Michigan						
March 2007	W	W	213.1	205.3	–	–
February 2007	W	W	192.5	185.5	–	–
March 2006	W	203.9	197.3	189.2	–	–
Minnesota						
March 2007	231.4	220.4	212.5	214.2	–	–
February 2007	W	204.7	191.5	194.9	–	–
March 2006	205.4	195.5	193.7	193.2	W	W
Missouri						
March 2007	–	220.0	208.2	205.6	–	–
February 2007	W	202.8	187.4	184.9	–	–
March 2006	W	198.9	190.9	190.6	–	–

See footnotes at end of table.

Table 33. Refiner Prices of Distillate Fuels by PAD District and State

(Cents per Gallon Excluding Taxes) — Continued

Geographic Area Month	No. 1 Distillate		No. 2 Distillate[a]		No. 4 Fuel[b]	
	Sales to End Users	Sales for Resale	Sales to End Users	Sales for Resale	Sales to End Users	Sales for Resale
Nebraska						
March 2007	–	221.5	213.4	210.3	–	–
February 2007	–	196.9	191.5	189.9	–	–
March 2006	W	197.3	W	191.9	–	–
North Dakota						
March 2007	W	W	210.1	216.1	–	–
February 2007	205.9	202.6	187.5	197.6	–	–
March 2006	W	199.1	W	196.0	–	–
Ohio						
March 2007	W	W	207.5	202.2	–	–
February 2007	W	W	188.2	184.0	–	–
March 2006	W	W	192.6	189.4	–	–
Oklahoma						
March 2007	–	–	206.4	198.5	–	–
February 2007	–	–	183.5	180.7	–	–
March 2006	–	W	188.2	186.4	–	–
South Dakota						
March 2007	–	222.8	222.1	212.4	–	–
February 2007	W	203.9	189.5	194.4	–	–
March 2006	W	203.0	W	195.9	–	–
Tennessee						
March 2007	–	–	194.9	196.9	–	–
February 2007	–	W	182.6	179.4	–	–
March 2006	W	W	188.7	189.7	W	–
Wisconsin						
March 2007	W	225.0	213.9	207.2	–	–
February 2007	W	206.0	193.9	188.8	–	–
March 2006	W	196.6	191.2	191.1	–	–
PAD District III						
March 2007	W	W	201.5	190.6	–	W
February 2007	W	W	184.2	175.0	–	W
March 2006	200.9	167.6	189.8	186.5	–	W
Alabama						
March 2007	W	–	199.1	195.3	–	–
February 2007	W	–	182.8	178.9	–	–
March 2006	W	–	184.8	188.7	–	–
Arkansas						
March 2007	–	–	203.6	196.7	–	–
February 2007	–	–	183.8	181.3	–	–
March 2006	–	–	190.4	189.8	–	–
Louisiana						
March 2007	–	–	195.3	182.7	–	–
February 2007	–	–	176.1	168.4	–	–
March 2006	–	–	187.8	181.3	–	–
Mississippi						
March 2007	W	–	203.0	183.1	–	–
February 2007	–	–	183.9	173.3	–	–
March 2006	–	–	190.4	187.6	–	–
New Mexico						
March 2007	–	W	220.8	223.3	–	–
February 2007	–	W	196.2	199.0	–	–
March 2006	W	215.4	202.1	201.4	–	–
Texas						
March 2007	–	–	201.0	192.9	–	W
February 2007	–	–	184.6	176.2	–	W
March 2006	–	W	189.7	186.8	–	W
PAD District IV						
March 2007	228.4	241.0	217.8	219.1	–	–
February 2007	205.1	205.9	193.6	191.8	–	–
March 2006	214.0	212.8	197.8	198.0	–	–
Colorado						
March 2007	W	238.2	223.8	218.3	–	–
February 2007	W	NA	197.4	192.6	–	–
March 2006	W	220.8	206.9	202.8	–	–

See footnotes at end of table.

Table 33. Refiner Prices of Distillate Fuels by PAD District and State

(Cents per Gallon Excluding Taxes) — Continued

Geographic Area Month	No. 1 Distillate		No. 2 Distillate[a]		No. 4 Fuel[b]	
	Sales to End Users	Sales for Resale	Sales to End Users	Sales for Resale	Sales to End Users	Sales for Resale
Nebraska						
March 2007	–	221.5	213.4	210.3	–	–
February 2007	–	196.9	191.5	189.9	–	–
March 2006	W	197.3	W	191.9	–	–
North Dakota						
March 2007	W	W	210.1	216.1	–	–
February 2007	205.9	202.6	187.5	197.6	–	–
March 2006	W	199.1	W	196.0	–	–
Ohio						
March 2007	W	W	207.5	202.2	–	–
February 2007	W	W	188.2	184.0	–	–
March 2006	W	W	192.6	189.4	–	–
Oklahoma						
March 2007	–	–	206.4	198.5	–	–
February 2007	–	–	183.5	180.7	–	–
March 2006	–	W	188.2	186.4	–	–
South Dakota						
March 2007	–	222.8	222.1	212.4	–	–
February 2007	W	203.9	189.5	194.4	–	–
March 2006	W	203.0	W	195.9	–	–
Tennessee						
March 2007	–	–	194.9	196.9	–	–
February 2007	–	W	182.6	179.4	–	–
March 2006	W	W	188.7	189.7	W	–
Wisconsin						
March 2007	W	225.0	213.9	207.2	–	–
February 2007	W	206.0	193.9	188.8	–	–
March 2006	W	196.6	191.2	191.1	–	–
PAD District III						
March 2007	W	W	201.5	190.6	–	W
February 2007	W	W	184.2	175.0	–	W
March 2006	200.9	167.6	189.8	186.5	–	W
Alabama						
March 2007	W	–	199.1	195.3	–	–
February 2007	W	–	182.8	178.9	–	–
March 2006	W	–	184.8	188.7	–	–
Arkansas						
March 2007	–	–	203.6	196.7	–	–
February 2007	–	–	183.8	181.3	–	–
March 2006	–	–	190.4	189.8	–	–
Louisiana						
March 2007	–	–	195.3	182.7	–	–
February 2007	–	–	176.1	168.4	–	–
March 2006	–	–	187.8	181.3	–	–
Mississippi						
March 2007	W	–	203.0	183.1	–	–
February 2007	–	–	183.9	173.3	–	–
March 2006	–	–	190.4	187.6	–	–
New Mexico						
March 2007	–	W	220.8	223.3	–	–
February 2007	–	W	196.2	199.0	–	–
March 2006	W	215.4	202.1	201.4	–	–
Texas						
March 2007	–	–	201.0	192.9	–	W
February 2007	–	–	184.6	176.2	–	W
March 2006	–	W	189.7	186.8	–	W
PAD District IV						
March 2007	228.4	241.0	217.8	219.1	–	–
February 2007	205.1	205.9	193.6	191.8	–	–
March 2006	214.0	212.8	197.8	198.0	–	–
Colorado						
March 2007	W	238.2	223.8	218.3	–	–
February 2007	W	NA	197.4	192.6	–	–
March 2006	W	220.8	206.9	202.8	–	–

See footnotes at end of table.

Table 33. Refiner Prices of Distillate Fuels by PAD District and State

(Cents per Gallon Excluding Taxes) — Continued

Geographic Area Month	No. 1 Distillate		No. 2 Distillate[a]		No. 4 Fuel[b]	
	Sales to End Users	Sales for Resale	Sales to End Users	Sales for Resale	Sales to End Users	Sales for Resale
Idaho						
March 2007	221.6	238.4	220.1	217.3	–	–
February 2007	W	217.6	203.0	194.8	–	–
March 2006	217.1	219.8	205.0	200.8	–	–
Montana						
March 2007	218.2	243.4	207.7	218.3	–	–
February 2007	207.1	207.1	185.5	189.6	–	–
March 2006	W	204.6	190.0	197.2	–	–
Utah						
March 2007	W	W	220.5	220.9	–	–
February 2007	207.5	219.9	197.3	189.5	–	–
March 2006	W	NA	195.7	191.7	–	–
Wyoming						
March 2007	228.7	238.2	219.2	220.2	–	–
February 2007	202.6	211.5	190.4	192.8	–	–
March 2006	W	215.3	198.3	200.7	–	–
PAD District V						
March 2007	W	202.6	206.8	204.9	W	W
February 2007	193.1	199.5	202.2	199.6	W	W
March 2006	202.1	191.3	198.0	197.1	W	–
Alaska						
March 2007	W	W	W	W	–	–
February 2007	W	W	W	194.6	–	–
March 2006	W	W	W	198.2	–	–
Arizona						
March 2007	W	W	208.9	207.6	–	–
February 2007	W	W	201.7	193.2	–	–
March 2006	–	W	198.4	198.8	–	–
California						
March 2007	–	–	210.7	206.5	–	W
February 2007	–	–	210.4	203.4	–	W
March 2006	–	W	199.6	197.0	–	–
Hawaii						
March 2007	–	–	W	W	–	–
February 2007	–	–	W	202.6	–	–
March 2006	–	–	W	193.2	–	–
Nevada						
March 2007	W	W	197.2	207.4	W	–
February 2007	W	W	183.3	203.2	W	–
March 2006	W	W	NA	199.4	W	–
Oregon						
March 2007	–	–	196.3	200.1	–	–
February 2007	–	W	187.0	192.4	–	–
March 2006	–	199.6	196.6	195.0	–	–
Washington						
March 2007	–	220.2	204.2	200.3	–	–
February 2007	–	214.8	195.4	192.9	–	–
March 2006	W	W	195.0	197.4	–	–

Dash (–) = No data reported.
NA = Not available.
W = Withheld to avoid disclosure of individual company data.
[a] Includes sales of No. 2 fuel oil and diesel fuels.
[b] Includes No. 4 fuel oil and No. 4 diesel fuel.
Notes: PAD District and U.S. averages represent data for all States. In certain PAD Districts, however, prices are not shown for every State.
Notes: Values shown for the current month are preliminary. Values shown for previous months are revised. Data are final upon publication in the *Petroleum Marketing Annual.*
Source: Energy Information Administration Form EIA-782A, "Refiners'/Gas Plant Operators' Monthly Petroleum Product Sales Report."

Table 34. Propane (Consumer Grade) Prices by Sales Type and PAD District

(Cents per Gallon Excluding Taxes)

Geographic Area Month	Sales to End Users							Sales for Resale
	Residential Consumers	Commercial/ Institutional Consumers	Industrial Consumers	Through Retail Outlets	Petro-Chemical	Other End Users	Average	
United States								
March 2007	198.2	171.5	170.4	W	100.5	153.9	181.7	106.0
February 2007	192.5	169.8	167.0	W	95.8	150.2	180.9	104.5
March 2006	185.2	159.7	157.5	W	92.4	152.2	173.1	97.6
PAD District I								
March 2007	221.0	171.8	168.6	W	–	165.2	203.4	113.2
February 2007	215.8	168.4	165.2	W	–	157.4	199.3	108.9
March 2006	208.2	159.6	155.2	W	–	149.7	190.7	102.7
Subdistrict IA								
March 2007	226.0	170.2	163.6	W	–	218.6	206.6	121.0
February 2007	220.2	166.5	155.8	W	–	214.3	201.6	114.6
March 2006	210.8	155.8	145.7	W	–	200.6	191.5	104.6
Subdistrict IB								
March 2007	225.6	175.1	176.1	W	–	167.3	211.3	114.9
February 2007	220.2	171.0	173.0	W	–	160.8	206.3	110.4
March 2006	212.0	165.5	159.3	W	–	152.8	198.8	103.0
Subdistrict IC								
March 2007	211.2	169.6	167.0	W	–	160.3	192.8	107.7
February 2007	209.7	167.5	164.6	W	–	153.3	192.6	105.7
March 2006	202.2	157.7	156.3	W	–	145.3	182.7	100.9
PAD District II								
March 2007	170.8	160.0	169.8	W	–	150.2	168.2	104.4
February 2007	169.6	160.0	164.6	W	–	143.5	166.2	104.2
March 2006	159.0	151.9	155.4	W	W	137.4	156.2	94.9
PAD District III								
March 2007	201.7	167.0	170.1	W	100.5	NA	NA	102.3
February 2007	204.2	168.2	166.1	170.7	95.8	146.6	NA	98.7
March 2006	196.8	156.3	161.0	W	92.5	167.4	NA	94.9
PAD District IV								
March 2007	179.5	181.6	169.1	184.0	–	NA	179.6	106.3
February 2007	179.8	179.4	163.1	180.1	–	199.0	179.0	110.2
March 2006	170.4	164.8	164.5	W	–	NA	169.7	96.6
PAD District V								
March 2007	220.6	182.7	177.1	W	–	199.8	207.8	123.2
February 2007	225.4	189.3	182.7	W	–	191.2	213.2	125.6
March 2006	206.2	169.3	163.0	W	–	180.2	193.4	113.0

Dash (–) = No data reported.
NA = Not available.
W = Withheld to avoid disclosure of individual company data.

Notes: Values shown for the current month are preliminary. Values shown for previous months are revised. Data are final upon publication in the *Petroleum Marketing Annual.*

Sources: Energy Information Administration Forms EIA-782A, "Refiners'/Gas Plant Operators' Monthly Petroleum Product Sales Report," and EIA-782B, "Resellers'/Retailers' Monthly Petroleum Product Sales Report."

Table 35. No. 2 Distillate[a] Prices by Sales Type, PAD District, and Selected States[b]

(Cents per Gallon Excluding Taxes)

Geographic Area Month	Sales to End Users						Sales for Resale
	Residential Consumers	Commercial/ Institutional Consumers	Industrial Consumers	Through Retail Outlets[c]	Other End Users[d]	Average	
United States							
March 2007	243.6	204.4	203.9	217.7	215.5	216.0	196.1
February 2007	239.0	193.2	192.3	199.3	200.5	204.8	182.5
March 2006	235.1	196.7	195.8	207.4	205.6	206.9	189.1
PAD District I							
March 2007	243.9	199.2	NA	212.1	205.9	215.5	188.9
February 2007	240.2	191.9	NA	195.1	191.0	210.3	179.4
March 2006	235.5	193.6	NA	207.8	201.9	209.9	184.9
Subdistrict IA							
March 2007	243.7	213.9	214.4	218.1	209.1	234.0	190.1
February 2007	238.5	209.2	206.9	207.1	197.0	229.4	186.7
March 2006	231.5	203.9	204.7	217.1	200.4	222.9	183.5
Connecticut							
March 2007	246.1	211.5	204.9	213.4	204.1	234.0	190.9
February 2007	242.3	206.5	198.5	202.6	198.3	231.0	185.5
March 2006	234.0	203.9	200.4	217.3	201.9	224.6	179.9
Maine							
March 2007	239.7	215.3	NA	220.6	211.8	228.7	191.2
February 2007	235.1	212.5	215.3	210.7	205.4	225.3	188.6
March 2006	226.1	200.7	205.3	NA	206.1	215.8	187.8
Massachusetts							
March 2007	242.4	210.2	210.0	218.8	206.7	234.0	188.0
February 2007	236.8	205.7	NA	206.4	NA	228.8	185.2
March 2006	234.4	204.3	202.6	218.6	197.6	225.9	183.9
New Hampshire							
March 2007	239.8	216.7	218.0	218.0	236.6	233.1	192.2
February 2007	230.6	204.4	218.2	207.0	232.9	224.3	189.0
March 2006	219.7	202.9	215.8	217.9	207.9	216.4	183.5
Rhode Island							
March 2007	242.6	211.9	213.6	217.4	190.8	231.5	188.4
February 2007	236.8	206.8	198.9	210.2	186.3	226.9	186.3
March 2006	236.6	206.2	216.1	214.8	193.9	226.2	185.0
Vermont							
March 2007	260.3	236.8	236.3	227.8	223.7	251.7	198.2
February 2007	258.0	231.7	229.9	214.6	222.8	248.2	194.8
March 2006	229.8	212.9	199.4	221.9	225.1	224.0	190.6
Subdistrict IB							
March 2007	247.0	202.9	202.3	209.4	207.9	221.4	183.4
February 2007	245.0	196.7	192.3	195.9	197.7	219.3	175.2
March 2006	239.6	198.5	195.7	208.3	200.8	218.8	181.9
Delaware							
March 2007	249.7	206.8	205.0	212.8	199.1	229.1	188.7
February 2007	247.6	196.5	204.6	200.2	190.4	227.3	177.4
March 2006	238.3	200.6	197.1	211.8	201.3	220.2	186.0
District of Columbia							
March 2007	W	214.5	–	W	W	226.0	182.1
February 2007	W	204.5	W	W	W	218.7	173.2
March 2006	W	204.3	W	W	NA	224.2	NA
Maryland							
March 2007	251.4	200.3	197.8	213.8	201.1	219.7	186.8
February 2007	246.8	189.1	185.8	197.9	190.9	214.9	174.2
March 2006	241.7	200.4	193.6	209.7	197.0	215.2	184.7
New Jersey							
March 2007	253.6	205.7	201.9	210.9	210.4	218.1	178.3
February 2007	247.4	199.0	190.6	198.8	200.2	215.7	169.5
March 2006	246.7	199.9	197.6	209.4	198.7	221.5	178.4
New York							
March 2007	250.2	203.2	202.5	212.5	212.9	230.8	185.6
February 2007	250.4	198.8	195.2	201.9	202.3	229.8	179.9
March 2006	243.3	200.8	205.3	215.0	NA	226.4	184.2

See footnotes at end of table.

Table 35. No. 2 Distillate[a] Prices by Sales Type, PAD District, and Selected States[b]

(Cents per Gallon Excluding Taxes) — Continued

Geographic Area Month	Sales to End Users						Sales for Resale
	Residential Consumers	Commercial/ Institutional Consumers	Industrial Consumers	Through Retail Outlets[c]	Other End Users[d]	Average	
Pennsylvania							
March 2007	236.5	199.8	203.4	206.7	206.3	214.2	187.4
February 2007	234.0	193.8	193.8	192.0	196.2	210.6	178.0
March 2006	227.0	194.7	NA	204.4	203.9	208.6	183.4
Subdistrict IC							
March 2007	218.3	188.8	NA	212.8	204.4	200.5	196.8
February 2007	214.7	177.9	NA	193.7	186.9	187.6	180.3
March 2006	228.4	186.2	NA	206.9	202.7	195.8	190.1
Virginia							
March 2007	219.6	NA	211.2	210.8	205.8	205.9	193.8
February 2007	214.1	185.7	194.6	191.4	NA	192.9	178.1
March 2006	231.4	193.6	203.3	201.6	203.8	203.5	188.5
West Virginia							
March 2007	228.3	199.1	208.2	216.3	215.8	208.7	196.1
February 2007	223.1	189.0	201.9	199.2	203.0	199.1	183.4
March 2006	226.6	195.6	207.5	209.0	209.2	205.0	192.5
PAD District II							
March 2007	238.0	208.8	218.2	218.4	220.9	216.7	204.8
February 2007	223.9	190.9	199.8	196.8	201.7	197.5	185.9
March 2006	223.9	195.7	202.1	204.2	205.4	202.5	190.5
Illinois							
March 2007	241.1	214.2	NA	223.6	224.2	219.7	203.4
February 2007	222.3	194.7	NA	201.1	207.1	199.3	185.1
March 2006	227.1	197.4	NA	206.2	211.8	202.3	188.6
Indiana							
March 2007	241.8	209.4	217.7	217.2	227.1	215.7	203.7
February 2007	228.0	191.5	199.2	195.8	205.5	196.1	183.0
March 2006	228.6	194.7	203.9	202.2	213.5	200.6	190.4
Michigan							
March 2007	246.9	217.7	225.7	221.1	221.0	222.7	206.5
February 2007	228.4	200.1	206.7	200.9	201.0	205.3	186.8
March 2006	229.1	202.5	207.2	209.1	208.4	208.8	190.7
Minnesota							
March 2007	241.6	215.2	227.1	230.1	NA	225.3	215.0
February 2007	224.5	197.7	212.0	211.5	200.9	205.7	195.4
March 2006	219.3	193.3	205.5	210.5	207.6	202.9	192.9
Ohio							
March 2007	233.4	205.6	218.7	215.6	209.6	213.6	202.3
February 2007	222.5	188.6	204.8	193.4	195.0	196.0	184.5
March 2006	226.5	194.6	204.3	203.3	197.2	201.8	189.7
Wisconsin							
March 2007	239.0	217.7	215.4	220.6	224.8	222.6	207.4
February 2007	223.7	199.6	196.6	201.7	205.7	206.3	189.2
March 2006	224.4	203.0	205.3	204.6	210.7	208.0	191.5
PAD District III							
March 2007	NA	199.2	201.2	216.8	209.0	210.1	192.5
February 2007	W	184.1	190.7	195.9	193.8	192.3	176.4
March 2006	W	193.6	199.4	207.0	203.9	202.1	188.3
PAD District IV							
March 2007	236.3	217.9	231.0	226.3	235.9	226.8	219.9
February 2007	222.1	193.9	206.8	206.2	213.5	204.4	194.2
March 2006	226.1	200.3	206.4	210.5	213.8	208.1	199.9
Idaho							
March 2007	242.0	220.1	226.6	227.6	234.9	227.8	219.7
February 2007	224.9	198.0	210.4	212.0	208.0	209.4	197.4
March 2006	229.8	207.7	205.2	215.4	220.7	215.6	202.5

See footnotes at end of table.

Table 35. No. 2 Distillate[a] Prices by Sales Type, PAD District, and Selected States[b]

(Cents per Gallon Excluding Taxes) — Continued

Geographic Area Month	Sales to End Users						Sales for Resale
	Residential Consumers	Commercial/ Institutional Consumers	Industrial Consumers	Through Retail Outlets[c]	Other End Users[d]	Average	
PAD District V							
March 2007	248.6	213.1	213.9	224.2	215.7	218.8	206.1
February 2007	244.9	209.5	205.9	219.1	217.1	215.1	200.6
March 2006	249.7	206.5	210.5	216.0	209.1	211.5	199.1
Alaska							
March 2007	224.3	223.5	228.8	230.4	222.8	224.3	204.8
February 2007	221.2	217.7	224.5	228.3	219.8	219.1	196.2
March 2006	224.9	219.5	209.0	213.5	219.9	219.4	200.3
Oregon							
March 2007	237.8	208.7	215.4	215.4	213.6	213.6	201.4
February 2007	226.4	198.7	210.0	210.3	208.0	205.9	194.1
March 2006	238.5	205.7	215.0	211.8	209.1	210.4	197.8
Washington							
March 2007	270.1	210.7	213.9	222.2	215.8	219.9	200.7
February 2007	262.3	203.2	206.0	214.4	206.7	214.0	193.1
March 2006	273.0	199.5	214.4	217.0	211.8	210.8	198.3

Dash (–) = No data reported.
NA = Not available.
W = Withheld to avoid disclosure of individual company data.
a Includes sales of No. 2 fuel oil and diesel fuels.
b Some State data are not sufficient for publication individually, but are used in calculating the PAD District average.
c Includes ultra-low and low-sulfur diesel fuels only.
d All end-user sales not included in the other end-user categories shown, e.g., sales to agricultural customers or utilities.

Notes: Values shown for the current month are preliminary. Values shown for previous months are revised. Data are final upon publication in the *Petroleum Marketing Annual.*

Sources: Energy Information Administration Forms EIA-782A, "Refiners'/Gas Plant Operators' Monthly Petroleum Product Sales Report," and EIA-782B, "Resellers'/Retailers' Monthly Petroleum Product Sales Report."

Table 36. No. 2 Diesel Fuel Prices by Sales Type, PAD District, and Selected States

(Cents per Gallon Excluding Taxes)

Geographic Area Month	Sales to End Users					Sales for Resale
	Commercial/ Institutional Consumers	Industrial Consumers	Through Retail Outlets[a]	Other End Users[b]	Average	
United States						
March 2007	204.1	209.3	217.7	215.9	212.6	200.0
February 2007	191.2	195.9	199.3	201.7	196.9	184.2
March 2006	196.4	200.7	207.4	205.7	202.9	191.6
PAD District I						
March 2007	196.5	200.2	212.1	207.0	204.2	195.0
February 2007	186.1	190.2	195.1	193.0	190.8	180.2
March 2006	191.5	195.1	207.8	202.6	199.5	189.3
Subdistrict IA						
March 2007	209.5	212.4	218.1	207.1	212.2	193.9
February 2007	201.5	201.9	207.1	NA	202.2	183.8
March 2006	204.2	208.9	217.1	200.3	207.8	188.5
Connecticut						
March 2007	211.1	206.8	213.4	203.0	211.4	195.5
February 2007	202.0	194.5	202.6	193.8	201.6	182.7
March 2006	205.9	200.5	217.3	199.9	208.8	186.6
Maine						
March 2007	207.9	NA	220.6	214.2	213.9	197.7
February 2007	204.5	209.7	210.7	204.3	207.1	192.4
March 2006	NA	217.2	NA	208.9	NA	192.0
Massachusetts						
March 2007	202.5	209.3	218.8	205.6	207.7	190.2
February 2007	195.0	NA	206.4	NA	195.6	180.5
March 2006	201.4	203.2	218.6	197.6	203.2	187.3
New Hampshire						
March 2007	215.4	231.9	218.0	222.1	217.8	190.8
February 2007	206.9	228.4	207.0	211.9	208.1	183.9
March 2006	210.5	223.3	217.9	218.1	215.6	188.9
Rhode Island						
March 2007	208.0	214.9	217.4	190.8	208.6	194.6
February 2007	196.7	204.6	210.2	186.3	198.8	182.9
March 2006	198.0	219.6	214.8	193.9	203.7	193.4
Vermont						
March 2007	227.6	224.6	227.8	222.5	227.0	205.0
February 2007	212.9	214.1	214.6	219.2	214.0	198.8
March 2006	216.3	NA	221.9	225.1	218.4	196.0
Subdistrict IB						
March 2007	203.0	203.7	209.4	208.3	205.8	190.4
February 2007	193.7	192.2	195.9	197.9	194.9	178.0
March 2006	198.5	196.4	208.3	202.0	203.0	187.1
Delaware						
March 2007	206.4	205.6	212.8	202.0	207.8	191.1
February 2007	194.0	204.7	200.2	191.7	196.4	177.1
March 2006	202.0	198.4	211.8	203.6	205.3	187.3
District of Columbia						
March 2007	222.0	–	W	W	211.7	182.0
February 2007	201.8	W	W	W	192.5	171.5
March 2006	215.3	–	W	W	212.0	NA
Maryland						
March 2007	198.2	198.4	213.8	203.1	204.3	194.6
February 2007	185.9	185.8	197.9	191.4	190.7	179.1
March 2006	200.0	193.1	209.7	197.3	202.3	190.6
New Jersey						
March 2007	207.3	205.0	210.9	211.2	208.7	186.5
February 2007	NA	190.7	198.8	200.5	198.0	174.9
March 2006	198.2	200.3	209.4	204.7	206.9	184.0
New York						
March 2007	206.8	204.1	212.5	210.1	208.9	191.3
February 2007	199.5	192.0	201.9	200.9	200.3	181.1
March 2006	200.7	205.0	215.0	203.0	204.6	189.5

See footnotes at end of table.

Table 36. No. 2 Diesel Fuel Prices by Sales Type, PAD District, and Selected States

(Cents per Gallon Excluding Taxes) — Continued

Geographic Area Month	Sales to End Users					Sales for Resale
	Commercial/ Institutional Consumers	Industrial Consumers	Through Retail Outlets[a]	Other End Users[b]	Average	
Pennsylvania						
March 2007	198.2	204.3	206.7	206.3	202.6	192.4
February 2007	189.9	194.5	192.0	195.6	191.4	178.5
March 2006	196.2	NA	204.4	202.5	200.2	187.5
Subdistrict IC						
March 2007	188.8	NA	212.8	206.3	202.4	198.8
February 2007	177.5	189.4	193.7	190.9	187.4	181.0
March 2006	185.9	NA	206.9	203.2	197.2	191.2
Virginia						
March 2007	NA	213.9	210.8	210.3	204.5	196.5
February 2007	185.3	196.5	191.4	196.8	189.6	178.8
March 2006	192.9	203.9	201.6	202.5	198.7	190.5
West Virginia						
March 2007	197.2	206.6	216.3	220.6	206.8	199.6
February 2007	187.1	200.5	199.2	205.4	196.1	183.1
March 2006	194.8	206.8	209.0	214.6	203.6	192.0
PAD District II						
March 2007	208.7	218.3	218.4	220.6	216.2	205.0
February 2007	190.6	199.8	196.8	201.3	196.2	186.0
March 2006	195.9	201.8	204.2	205.1	201.9	190.8
Illinois						
March 2007	214.6	NA	223.6	224.3	219.8	203.4
February 2007	194.7	NA	201.1	207.3	199.1	185.1
March 2006	197.8	NA	206.2	211.9	202.4	189.3
Indiana						
March 2007	209.3	217.6	217.2	225.4	215.4	203.6
February 2007	191.4	199.2	195.8	204.8	195.6	183.0
March 2006	195.4	203.7	202.2	211.7	200.6	190.6
Michigan						
March 2007	217.0	225.4	221.1	221.1	220.5	206.5
February 2007	199.1	205.2	200.9	200.7	201.3	186.7
March 2006	202.1	203.5	209.1	208.3	206.3	190.7
Minnesota						
March 2007	215.0	226.4	230.1	NA	224.2	215.0
February 2007	197.3	211.6	211.5	200.8	203.7	195.5
March 2006	NA	204.6	210.5	207.7	201.5	193.0
Ohio						
March 2007	205.6	221.3	215.6	208.8	212.4	202.4
February 2007	188.2	206.7	193.4	193.7	192.3	184.5
March 2006	194.3	205.2	203.3	199.2	200.4	189.9
Wisconsin						
March 2007	217.1	214.5	220.6	224.7	220.4	207.4
February 2007	198.7	195.9	201.7	204.9	202.0	189.1
March 2006	202.3	204.5	204.6	210.0	204.8	191.7
PAD District III						
March 2007	199.6	201.9	216.8	209.1	210.4	194.4
February 2007	184.4	190.8	195.9	193.8	192.4	177.6
March 2006	193.9	199.5	207.0	204.0	202.2	189.5
PAD District IV						
March 2007	217.8	230.9	226.3	235.9	226.7	219.9
February 2007	193.8	206.8	206.2	213.4	204.2	194.2
March 2006	201.7	206.0	210.5	213.5	208.3	199.9
Idaho						
March 2007	219.8	226.0	227.6	234.4	227.3	219.7
February 2007	197.4	210.2	212.0	207.5	208.7	197.4
March 2006	207.4	205.2	215.4	219.2	214.4	202.6

See footnotes at end of table.

Table 36. No. 2 Diesel Fuel Prices by Sales Type, PAD District, and Selected States

(Cents per Gallon Excluding Taxes) — Continued

Geographic Area Month	Sales to End Users					Sales for Resale
	Commercial/ Institutional Consumers	Industrial Consumers	Through Retail Outlets[a]	Other End Users[b]	Average	
PAD District V						
March 2007	213.0	213.9	224.2	215.7	218.3	206.1
February 2007	209.4	205.8	219.1	217.1	214.4	200.7
March 2006	206.4	210.5	216.0	208.9	210.2	199.1
Alaska						
March 2007	224.0	229.3	230.4	228.6	224.3	208.2
February 2007	218.0	W	228.3	224.7	219.2	200.6
March 2006	219.4	208.8	213.5	223.0	218.3	201.0
Oregon						
March 2007	208.6	215.2	215.4	213.6	212.6	201.4
February 2007	198.7	209.3	210.3	208.0	204.6	194.0
March 2006	205.5	215.0	211.8	209.1	208.6	197.7
Washington						
March 2007	210.5	213.9	222.2	215.8	215.0	200.7
February 2007	203.0	206.0	214.4	206.7	207.2	193.0
March 2006	199.5	214.0	217.0	211.3	205.4	198.3

Dash (–) = No data reported.
NA = Not available.
W = Withheld to avoid disclosure of individual company data.
[a] Includes ultra-low and low-sulfur diesel fuels only.
[b] All end-user sales not included in the other end-user categories shown, e.g., sales to agricultural customers or utilities.

Notes: Values shown for the current month are preliminary. Values shown for previous months are revised. Data are final upon publication in the *Petroleum Marketing Annual.*

Sources: Energy Information Administration Forms EIA-782A, "Refiners'/Gas Plant Operators' Monthly Petroleum Product Sales Report," and EIA-782B, "Resellers'/Retailers' Monthly Petroleum Product Sales Report."

Table 37. No. 2 Diesel Fuel Prices by Sulfur Content, Sales Type, and PAD District

(Cents per Gallon Excluding Taxes)

Geographic Area Month	Ultra Low-Sulfur Diesel Fuel						Low-Sulfur Diesel Fuel					
	Sales to End Users					Sales for Resale	Sales to End Users					Sales for Resale
	Commercial/ Institutional Consumers	Industrial Consumers	Through Retail Outlets	Other End Users[a]	Average		Commercial/ Institutional Consumers	Industrial Consumers	Through Retail Outlets	Other End Users[a]	Average	
United States												
March 2007	211.7	217.5	219.1	219.1	216.8	203.6	204.3	212.3	215.9	215.4	213.5	197.2
February 2007	197.7	200.6	201.6	203.9	200.8	186.6	188.9	196.5	196.6	199.8	195.4	181.7
March 2006	–	–	–	–	–	–	199.8	204.1	207.4	205.2	204.9	192.9
PAD District I												
March 2007	207.3	208.5	212.4	207.9	209.8	198.4	NA	NA	211.8	204.0	207.5	196.5
February 2007	195.0	192.4	196.0	191.5	195.0	181.6	185.8	NA	194.0	192.1	191.6	181.2
March 2006	–	–	–	–	–	–	195.8	NA	207.8	199.4	202.8	191.4
Subdistrict IA												
March 2007	209.9	209.5	217.8	207.2	212.3	197.3	208.4	215.3	219.1	207.8	212.5	196.9
February 2007	202.3	197.8	207.4	NA	202.3	184.2	197.6	NA	206.2	NA	200.6	185.6
March 2006	–	–	–	–	–	–	203.5	208.1	217.1	199.5	207.7	192.6
Subdistrict IB												
March 2007	206.4	203.1	208.5	210.2	207.5	193.7	NA	214.3	211.2	205.3	208.6	194.2
February 2007	196.5	189.1	195.6	200.0	196.2	179.2	191.1	200.9	196.6	190.6	194.3	180.2
March 2006	–	–	–	–	–	–	198.4	200.3	208.3	200.2	203.9	190.3
Subdistrict IC												
March 2007	207.9	211.1	214.0	206.3	211.5	202.1	NA	NA	211.7	203.6	206.8	197.8
February 2007	189.0	193.1	194.6	185.6	192.1	182.9	NA	NA	192.9	191.9	189.9	181.3
March 2006	–	–	–	–	–	–	191.2	NA	206.9	199.0	201.6	191.9
PAD District II												
March 2007	213.3	226.0	219.3	221.5	218.5	206.0	207.6	222.7	217.0	221.6	216.1	204.8
February 2007	193.1	203.6	197.7	201.5	197.6	186.4	190.3	201.5	195.9	203.9	196.0	185.6
March 2006	–	–	–	–	–	–	197.3	205.9	204.2	204.3	202.8	191.6
PAD District III												
March 2007	207.2	208.3	217.6	211.9	213.4	200.1	206.9	208.4	216.3	213.2	215.0	192.9
February 2007	185.9	192.7	196.3	192.8	192.9	180.6	190.4	191.9	195.6	196.3	195.2	177.4
March 2006	–	–	–	–	–	–	197.4	202.1	207.0	205.5	204.4	191.1
PAD District IV												
March 2007	219.5	231.4	227.4	236.1	228.2	221.2	213.3	224.4	223.3	231.8	221.7	214.8
February 2007	198.1	207.1	207.5	214.2	206.7	193.9	188.3	200.5	202.0	205.3	198.2	198.4
March 2006	–	–	–	–	–	–	205.6	205.4	210.5	213.3	209.4	200.2
PAD District V												
March 2007	215.4	213.1	225.9	218.4	220.0	207.1	217.0	216.0	219.3	NA	217.9	198.6
February 2007	213.6	204.7	222.2	219.8	217.5	201.8	212.7	207.0	210.5	203.7	210.0	190.9
March 2006	–	–	–	–	–	–	209.0	210.1	216.0	209.2	211.8	199.2

See footnotes at end of table.

Table 37. No. 2 Diesel Fuel Prices by Sulfur Content, Sales Type, and PAD District

(Cents per Gallon Excluding Taxes) — Continued

Geographic Area Month	High-Sulfur Diesel Fuel					Total Diesel Fuel					
	Sales to End Users				Sales for Resale	Sales to End Users					Sales for Resale
	Commercial/ Institutional Consumers	Industrial Consumers	Other End Users[a]	Average		Commercial/ Institutional Consumers	Industrial Consumers	Through Retail Outlets	Other End Users[a]	Average	
United States											
March 2007	189.6	194.2	207.9	194.1	180.5	204.1	209.3	217.7	215.9	212.6	200.0
February 2007	181.9	189.3	196.8	186.0	173.1	191.2	195.9	199.3	201.7	196.9	184.2
March 2006	189.9	195.7	206.6	194.7	182.9	196.4	200.7	207.4	205.7	202.9	191.6
PAD District I											
March 2007	182.3	193.0	206.6	187.8	179.9	196.5	200.2	212.1	207.0	204.2	195.0
February 2007	177.1	187.3	197.1	181.9	174.5	186.1	190.2	195.1	193.0	190.8	180.2
March 2006	184.8	190.3	209.5	189.0	178.0	191.5	195.1	207.8	202.6	199.5	189.3
Subdistrict IA											
March 2007	208.7	222.2	NA	209.9	184.9	209.5	212.4	218.1	207.1	212.2	193.9
February 2007	204.7	218.6	NA	206.5	182.5	201.5	201.9	207.1	NA	202.2	183.8
March 2006	209.4	215.5	210.3	210.1	178.2	204.2	208.9	217.1	200.3	207.8	188.5
Subdistrict IB											
March 2007	190.9	197.3	201.7	193.2	177.0	203.0	203.7	209.4	208.3	205.8	190.4
February 2007	189.8	188.6	193.1	190.3	173.3	193.7	192.2	195.9	197.9	194.9	178.0
March 2006	199.1	NA	206.3	198.3	175.0	198.5	196.4	208.3	202.0	203.0	187.1
Subdistrict IC											
March 2007	179.0	192.2	207.9	186.0	181.5	188.8	NA	212.8	206.3	202.4	198.8
February 2007	172.5	187.0	198.1	179.2	172.0	177.5	189.4	193.7	190.9	187.4	181.0
March 2006	181.1	NA	210.3	186.4	183.2	185.9	NA	206.9	203.2	197.2	191.2
PAD District II											
March 2007	197.0	NA	214.7	200.6	193.3	208.7	218.3	218.4	220.6	216.2	205.0
February 2007	184.6	NA	194.8	188.3	181.3	190.6	199.8	196.8	201.3	196.2	186.0
March 2006	193.2	197.4	207.2	197.4	185.3	195.9	201.8	204.2	205.1	201.9	190.8
PAD District III											
March 2007	187.6	190.7	205.2	194.1	173.9	199.6	201.9	216.8	209.1	210.4	194.4
February 2007	180.6	188.6	193.2	185.8	166.5	184.4	190.8	195.9	193.8	192.4	177.6
March 2006	187.3	196.8	202.6	194.7	179.6	193.9	199.5	207.0	204.0	202.2	189.5
PAD District IV											
March 2007	212.3	223.8	233.4	217.4	206.6	217.8	230.9	226.3	235.9	226.7	219.9
February 2007	W	200.1	208.9	188.4	189.8	193.8	206.8	206.2	213.4	204.2	194.2
March 2006	195.7	207.9	213.9	204.0	197.1	201.7	206.0	210.5	213.5	208.3	199.9
PAD District V											
March 2007	204.4	222.7	205.2	205.8	194.0	213.0	213.9	224.2	215.7	218.3	206.1
February 2007	197.0	217.8	210.5	200.0	187.2	209.4	205.8	219.1	217.1	214.4	200.7
March 2006	198.9	213.0	207.5	201.3	198.2	206.4	210.5	216.0	208.9	210.2	199.1

Dash (–) = No data reported.
NA = Not available.
W = Withheld to avoid disclosure of individual company data.
[a] All end-user sales not included in the other end-user categories shown, e.g., sales to agricultural customers or utilities.
Notes: Some State data are not sufficient for publication individually, but are used in calculating the PAD District average.
Notes: In January 2007, ultra low-sulfur diesel fuel was added.
Notes: Values shown for the current month are preliminary. Values shown for previous months are revised. Data are final upon publication in the *Petroleum Marketing Annual.*
Sources: Energy Information Administration Forms EIA-782A, "Refiners'/Gas Plant Operators' Monthly Petroleum Product Sales Report," and EIA-782B, "Resellers'/Retailers' Monthly Petroleum Product Sales Report."

Table 38. Residual Fuel Oil Prices by PAD District and State

(Cents per Gallon Excluding Taxes)

Geographic Area Month	Sulfur Less Than or Equal to 1 Percent		Sulfur Greater Than 1 Percent		Average	
	Sales to End Users	Sales for Resale	Sales to End Users	Sales for Resale	Sales to End Users	Sales for Resale
United States						
March 2007	125.5	113.6	110.9	103.0	115.1	108.3
February 2007	124.3	113.6	107.9	98.3	113.6	106.0
March 2006	135.4	122.2	119.4	114.9	124.4	118.1
PAD District I						
March 2007	131.4	116.4	108.0	105.3	116.9	112.1
February 2007	128.2	116.2	103.3	94.0	116.2	108.1
March 2006	134.4	122.8	119.3	118.0	125.8	121.5
Subdistrict IA						
March 2007	125.8	121.3	112.5	101.1	121.4	105.7
February 2007	128.0	117.3	109.8	93.7	121.7	103.3
March 2006	129.8	122.0	120.7	W	126.2	122.3
Connecticut						
March 2007	136.5	–	W	W	136.4	W
February 2007	135.7	–	W	W	135.6	W
March 2006	133.3	W	W	W	131.9	W
Maine						
March 2007	134.3	W	W	100.4	W	102.0
February 2007	135.2	117.8	W	W	W	100.1
March 2006	135.3	118.6	W	W	W	118.6
Massachusetts						
March 2007	121.4	121.7	120.2	W	121.3	W
February 2007	124.2	117.1	123.4	W	124.1	107.5
March 2006	126.9	W	117.9	W	126.1	NA
New Hampshire						
March 2007	132.6	–	121.2	W	124.3	W
February 2007	W	–	114.2	W	122.3	W
March 2006	W	–	NA	–	NA	–
Rhode Island						
March 2007	115.7	W	–	W	115.7	W
February 2007	117.1	W	–	W	117.1	W
March 2006	127.4	W	–	–	127.4	W
Vermont						
March 2007	W	–	118.5	–	127.1	–
February 2007	W	–	115.7	–	126.9	–
March 2006	W	–	127.7	–	134.2	–
Subdistrict IB						
March 2007	132.8	118.2	108.1	109.7	119.5	115.6
February 2007	129.8	116.7	102.7	96.3	118.7	111.7
March 2006	136.9	123.0	120.2	116.9	128.3	122.0
Delaware						
March 2007	111.7	W	106.9	W	109.3	W
February 2007	108.0	W	103.5	W	105.9	112.6
March 2006	124.1	W	120.6	W	122.1	122.8
District of Columbia						
March 2007	–	–	–	–	–	–
February 2007	–	–	–	–	–	–
March 2006	–	–	–	–	–	–
Maryland						
March 2007	W	W	W	98.4	W	W
February 2007	W	111.2	W	W	W	109.5
March 2006	W	117.6	122.8	123.8	121.9	118.6
New Jersey						
March 2007	125.3	117.4	107.5	104.8	115.3	112.3
February 2007	121.8	105.3	104.6	94.8	116.4	101.6
March 2006	128.5	117.6	W	114.6	124.8	116.9
New York						
March 2007	138.0	119.7	108.3	NA	121.7	119.0
February 2007	135.7	125.6	102.1	100.0	120.8	122.8
March 2006	140.3	128.0	119.8	W	130.4	126.9
Pennsylvania						
March 2007	122.0	W	107.7	W	115.0	W
February 2007	121.6	W	103.6	W	114.7	101.0
March 2006	134.1	W	121.0	W	124.8	124.1

See footnotes at end of table.

Table 38. Residual Fuel Oil Prices by PAD District and State

(Cents per Gallon Excluding Taxes) — Continued

Geographic Area Month	Sulfur Less Than or Equal to 1 Percent		Sulfur Greater Than 1 Percent		Average	
	Sales to End Users	Sales for Resale	Sales to End Users	Sales for Resale	Sales to End Users	Sales for Resale
Subdistrict IC						
March 2007	NA	W	106.9	99.2	108.4	105.1
February 2007	114.9	103.2	102.8	NA	105.2	NA
March 2006	124.8	123.1	117.5	118.1	118.7	119.4
Florida						
March 2007	W	W	105.4	W	106.9	104.5
February 2007	W	102.1	99.0	W	103.1	94.8
March 2006	W	W	W	W	115.7	119.7
Georgia						
March 2007	NA	–	W	NA	108.3	NA
February 2007	NA	–	W	W	103.1	W
March 2006	NA	W	W	–	W	W
North Carolina						
March 2007	W	–	W	–	W	–
February 2007	W	–	W	–	W	–
March 2006	W	–	116.8	NA	117.5	NA
South Carolina						
March 2007	W	–	W	NA	W	NA
February 2007	W	–	W	–	104.0	–
March 2006	W	–	W	–	W	–
Virginia						
March 2007	136.1	W	112.3	109.6	113.8	106.5
February 2007	135.3	W	111.6	W	113.3	NA
March 2006	142.4	W	124.4	W	126.6	W
West Virginia						
March 2007	W	–	–	–	W	–
February 2007	W	–	–	W	W	W
March 2006	W	–	–	–	W	–
PAD District II						
March 2007	NA	W	100.7	83.8	101.6	85.8
February 2007	NA	W	88.5	80.9	92.7	82.1
March 2006	118.1	W	99.4	107.7	101.8	107.8
Illinois						
March 2007	NA	W	124.1	–	NA	W
February 2007	NA	W	NA	–	NA	W
March 2006	W	–	W	–	127.2	–
Indiana						
March 2007	W	–	W	W	100.8	W
February 2007	W	W	W	–	97.9	W
March 2006	117.0	–	W	W	106.2	W
Iowa						
March 2007	–	W	–	–	–	W
February 2007	–	W	–	–	–	W
March 2006	W	–	–	–	W	–
Kansas						
March 2007	–	W	W	–	W	W
February 2007	–	W	W	–	W	W
March 2006	–	W	W	W	W	W
Kentucky						
March 2007	–	–	–	–	–	–
February 2007	–	–	–	–	–	–
March 2006	W	–	–	–	W	–
Michigan						
March 2007	W	W	W	–	W	W
February 2007	W	W	W	W	94.4	W
March 2006	W	–	88.7	W	89.5	W
Minnesota						
March 2007	NA	W	–	92.0	NA	92.0
February 2007	NA	W	–	82.3	NA	82.6
March 2006	NA	–	W	W	W	W
Missouri						
March 2007	NA	W	NA	–	NA	W
February 2007	110.7	–	NA	W	NA	W
March 2006	W	–	NA	–	W	–

See footnotes at end of table.

Table 38. Residual Fuel Oil Prices by PAD District and State

(Cents per Gallon Excluding Taxes) — Continued

Geographic Area Month	Sulfur Less Than or Equal to 1 Percent		Sulfur Greater Than 1 Percent		Average	
	Sales to End Users	Sales for Resale	Sales to End Users	Sales for Resale	Sales to End Users	Sales for Resale
Nebraska						
March 2007	–	–	–	–	–	–
February 2007	W	W	–	W	W	W
March 2006	W	–	–	–	W	–
North Dakota						
March 2007	NA	–	–	–	NA	–
February 2007	–	–	–	W	–	W
March 2006	–	–	–	–	–	–
Ohio						
March 2007	W	W	89.2	W	89.9	75.7
February 2007	W	W	86.8	W	87.5	74.9
March 2006	NA	–	113.2	W	112.2	W
Oklahoma						
March 2007	–	W	–	–	–	W
February 2007	–	W	–	–	–	W
March 2006	NA	–	–	–	NA	–
South Dakota						
March 2007	W	–	–	–	W	–
February 2007	–	–	–	–	–	–
March 2006	–	–	–	W	–	W
Tennessee						
March 2007	NA	W	–	W	NA	W
February 2007	NA	W	–	W	NA	W
March 2006	W	–	W	–	NA	–
Wisconsin						
March 2007	–	W	NA	W	NA	106.3
February 2007	–	W	NA	W	NA	W
March 2006	W	–	–	W	W	W
PAD District III						
March 2007	105.1	82.3	102.6	96.9	103.0	93.4
February 2007	W	88.8	98.9	98.6	98.7	96.8
March 2006	W	114.4	116.0	114.1	116.5	114.1
Alabama						
March 2007	–	W	–	–	–	W
February 2007	–	W	–	–	–	W
March 2006	–	–	–	W	–	W
Arkansas						
March 2007	–	W	W	–	W	W
February 2007	–	–	W	–	W	–
March 2006	–	–	–	–	–	–
Louisiana						
March 2007	W	W	103.3	NA	103.3	84.8
February 2007	W	88.6	101.1	NA	101.1	NA
March 2006	W	W	115.1	113.5	115.2	113.6
Mississippi						
March 2007	NA	–	W	–	W	–
February 2007	NA	W	W	–	W	W
March 2006	NA	–	W	–	W	–
New Mexico						
March 2007	–	W	–	–	–	W
February 2007	–	W	–	–	–	W
March 2006	–	W	–	–	–	W
Texas						
March 2007	W	W	102.4	99.8	102.8	99.5
February 2007	W	W	98.2	100.5	98.1	99.6
March 2006	W	115.0	116.2	114.3	116.6	114.3
PAD District IV						
March 2007	W	W	W	W	W	NA
February 2007	W	W	W	W	W	NA
March 2006	W	W	–	W	W	74.9
Colorado						
March 2007	–	–	–	–	–	–
February 2007	–	W	–	–	–	W
March 2006	–	–	–	–	–	–

See footnotes at end of table.

Table 38. Residual Fuel Oil Prices by PAD District and State

(Cents per Gallon Excluding Taxes) — Continued

Geographic Area Month	Sulfur Less Than or Equal to 1 Percent		Sulfur Greater Than 1 Percent		Average	
	Sales to End Users	Sales for Resale	Sales to End Users	Sales for Resale	Sales to End Users	Sales for Resale
Idaho						
March 2007	–	–	–	–	–	–
February 2007	–	–	–	–	–	–
March 2006	–	–	–	–	–	–
Montana						
March 2007	–	–	–	W	–	W
February 2007	–	–	–	W	–	W
March 2006	–	–	–	W	–	W
Utah						
March 2007	W	–	W	NA	W	NA
February 2007	W	–	W	NA	W	NA
March 2006	W	–	–	W	W	W
Wyoming						
March 2007	–	W	–	–	–	W
February 2007	–	W	–	–	–	W
March 2006	–	W	–	–	–	W
PAD District V						
March 2007	W	W	120.4	115.6	119.9	118.2
February 2007	W	119.1	117.4	122.3	117.0	121.1
March 2006	W	W	124.4	123.7	129.3	124.0
Alaska						
March 2007	–	–	–	–	–	–
February 2007	–	–	W	–	W	–
March 2006	–	–	–	–	–	–
Arizona						
March 2007	–	W	–	–	–	W
February 2007	–	W	–	–	–	W
March 2006	–	–	–	–	–	–
California						
March 2007	W	W	120.3	113.0	120.3	117.9
February 2007	–	W	116.7	97.2	116.7	109.1
March 2006	–	W	123.8	123.7	123.8	124.1
Hawaii						
March 2007	W	–	W	W	W	W
February 2007	W	–	W	W	W	W
March 2006	W	–	127.2	W	141.2	W
Nevada						
March 2007	–	–	–	–	–	–
February 2007	W	–	–	–	W	–
March 2006	–	–	–	–	–	–
Oregon						
March 2007	NA	W	129.9	W	129.9	128.8
February 2007	–	W	133.2	130.7	133.2	122.0
March 2006	–	–	127.0	–	127.0	–
Washington						
March 2007	W	–	119.3	119.1	119.5	119.1
February 2007	W	–	121.9	NA	122.2	NA
March 2006	W	W	126.4	123.4	126.9	123.2

Dash (–) = No data reported.
NA = Not available.
W = Withheld to avoid disclosure of individual company data.
Notes: Some State data are not sufficient for publication individually, but are used in calculating the PAD District average.
Notes: Values shown for the current month are preliminary. Values shown for previous months are revised. Data are final upon publication in the *Petroleum Marketing Annual.*
Sources: Energy Information Administration Forms EIA-782A, "Refiners'/Gas Plant Operators' Monthly Petroleum Product Sales Report," and EIA-782B, "Resellers'/Retailers' Monthly Petroleum Product Sales Report."

Volumes of Petroleum Products

Table 39. Refiner Motor Gasoline Volumes by Grade, Sales Type, PAD District, and State

(Thousand Gallons per Day)

Geographic Area Month	Regular					Midgrade				
	Sales to End Users		Sales for Resale			Sales to End Users		Sales for Resale		
	Through Retail Outlets	Total[a]	DTW	Rack	Bulk	Through Retail Outlets	Total[a]	DTW	Rack	Bulk
United States										
March 2007	46,490.4	47,448.9	35,200.5	198,312.4	40,119.7	5,076.0	5,126.2	W	10,938.4	W
February 2007	46,066.6	46,958.5	34,449.8	193,530.6	38,429.1	5,190.0	5,235.7	2,295.5	11,488.2	–
March 2006	46,191.1	47,469.7	36,150.9	191,983.0	36,155.4	5,586.9	5,666.5	W	12,299.5	W
PAD District I										
March 2007	14,505.7	14,762.5	11,942.6	65,568.1	7,405.9	1,712.8	1,730.0	715.7	2,359.6	–
February 2007	14,117.8	14,342.2	11,783.3	64,038.3	7,195.4	1,708.7	1,723.3	754.5	2,312.8	–
March 2006	14,813.5	15,262.6	12,229.3	64,431.5	10,627.2	1,873.3	1,917.9	968.2	2,645.8	–
Subdistrict IA										
March 2007	1,564.0	1,572.8	2,357.7	W	W	160.9	161.0	W	W	–
February 2007	1,555.0	1,560.8	2,339.6	W	W	159.2	159.3	W	W	–
March 2006	1,679.6	1,685.7	W	6,049.6	W	153.0	153.4	130.7	121.3	–
Connecticut										
March 2007	W	W	W	2,074.5	W	W	W	43.1	37.4	–
February 2007	W	W	W	2,082.7	W	W	W	46.6	36.3	–
March 2006	W	W	809.3	W	W	W	W	W	W	–
Maine										
March 2007	W	W	–	949.5	–	W	W	–	14.0	–
February 2007	W	W	–	1,044.2	–	W	W	–	16.0	–
March 2006	W	W	–	964.4	–	W	W	–	17.9	–
Massachusetts										
March 2007	992.8	998.3	1,270.0	1,781.5	–	102.8	102.8	41.0	36.4	–
February 2007	978.6	981.0	1,260.8	1,863.6	–	101.7	101.7	44.8	40.3	–
March 2006	1,070.0	1,073.5	W	1,698.6	W	98.4	98.7	W	W	–
New Hampshire										
March 2007	209.0	209.6	116.9	W	–	14.4	14.4	W	W	–
February 2007	209.8	210.4	125.6	W	–	15.0	15.0	W	W	–
March 2006	224.4	224.4	114.5	414.7	–	13.1	13.1	W	W	–
Rhode Island										
March 2007	244.8	244.8	181.3	W	W	28.1	28.1	W	W	–
February 2007	250.5	250.5	174.4	W	W	27.1	27.1	W	W	–
March 2006	264.1	264.1	204.5	W	W	27.0	27.0	W	W	–
Vermont										
March 2007	–	W	W	339.8	–	–	W	–	W	–
February 2007	–	W	W	370.4	–	–	W	–	W	–
March 2006	–	–	W	W	–	–	–	–	W	–
Subdistrict IB										
March 2007	5,408.0	5,523.6	7,417.9	W	5,292.6	613.6	620.3	W	W	–
February 2007	5,246.7	5,344.8	7,265.4	W	W	608.8	614.7	W	W	–
March 2006	5,433.6	5,545.2	W	18,985.1	W	667.0	675.9	510.8	429.9	–
Delaware										
March 2007	39.5	48.8	138.7	776.8	–	5.3	W	W	W	–
February 2007	42.4	50.8	W	W	–	5.2	W	W	W	–
March 2006	45.7	54.4	W	W	W	5.1	5.1	W	W	–
District of Columbia										
March 2007	–	W	84.3	–	–	–	W	W	–	–
February 2007	–	W	80.6	–	–	–	W	W	–	–
March 2006	–	W	81.1	–	–	–	W	18.8	–	–
Maryland										
March 2007	–	W	W	3,396.4	W	–	W	156.6	187.4	–
February 2007	–	W	W	3,215.6	W	–	W	158.4	174.1	–
March 2006	–	W	1,458.9	W	W	–	W	W	W	–
New Jersey										
March 2007	1,255.4	1,279.4	2,166.9	3,506.3	3,819.2	160.4	162.1	73.9	37.2	–
February 2007	1,219.4	1,241.6	2,156.1	3,585.1	3,925.0	154.5	156.1	85.1	40.4	–
March 2006	1,270.3	1,300.0	2,145.1	3,454.7	7,121.2	183.5	185.7	93.7	37.1	–
New York										
March 2007	2,459.9	2,491.7	W	W	W	287.9	288.9	W	W	–
February 2007	2,374.3	2,402.2	2,153.6	W	W	283.9	285.5	123.4	46.6	–
March 2006	2,401.8	2,431.0	2,260.0	5,306.6	–	298.5	300.5	200.5	54.3	–
Pennsylvania										
March 2007	1,653.3	1,685.7	W	5,960.6	W	160.0	161.6	4.5	104.8	–
February 2007	1,610.6	1,641.0	W	6,040.9	W	165.3	167.1	5.1	112.1	–
March 2006	1,715.8	1,719.4	W	6,090.9	W	179.9	180.0	6.5	112.7	–

See footnotes at end of table.

Table 39. Refiner Motor Gasoline Volumes by Grade, Sales Type, PAD District, and State

(Thousand Gallons per Day) — Continued

Geographic Area Month	Premium					All Grades				
	Sales to End Users		Sales for Resale			Sales to End Users		Sales for Resale		
	Through Retail Outlets	Total[a]	DTW	Rack	Bulk	Through Retail Outlets	Total[a]	DTW	Rack	Bulk
United States										
March 2007	4,754.6	4,858.2	W	20,832.3	W	56,321.0	57,433.3	44,420.5	230,083.0	42,343.7
February 2007	4,884.1	4,983.8	7,323.9	20,717.8	2,198.4	56,140.8	57,178.0	44,069.3	225,736.5	40,627.5
March 2006	5,002.6	5,163.7	W	20,089.5	W	56,780.6	58,300.0	46,251.4	224,372.0	39,130.4
PAD District I										
March 2007	1,858.6	1,886.1	2,382.9	8,039.1	398.8	18,077.1	18,378.6	15,041.3	75,966.8	7,804.7
February 2007	1,898.3	1,922.0	2,494.0	8,138.4	894.5	17,724.8	17,987.5	15,031.8	74,489.5	8,089.8
March 2006	2,033.9	2,086.9	2,637.9	8,168.5	1,442.9	18,720.7	19,267.4	15,835.4	75,245.8	12,070.1
Subdistrict IA										
March 2007	171.1	171.2	W	W	–	1,896.0	1,905.0	W	6,393.6	W
February 2007	177.4	177.6	W	612.0	–	1,891.6	1,897.6	W	W	W
March 2006	192.7	193.0	W	615.0	W	2,025.4	2,032.1	2,875.8	6,785.9	350.1
Connecticut										
March 2007	W	W	125.5	245.1	–	W	W	W	2,356.9	W
February 2007	W	W	134.7	264.6	–	W	W	W	2,383.6	W
March 2006	W	W	135.8	285.4	–	W	W	W	2,594.7	W
Maine										
March 2007	W	W	–	51.8	–	W	W	–	1,015.2	–
February 2007	W	W	–	66.4	–	W	W	–	1,126.5	–
March 2006	W	W	–	51.7	–	W	W	–	1,034.0	–
Massachusetts										
March 2007	109.0	109.0	173.3	174.2	–	1,204.6	1,210.2	1,484.3	1,992.0	–
February 2007	112.9	113.0	188.1	186.8	–	1,193.2	1,195.7	1,493.7	2,090.8	–
March 2006	120.5	120.8	190.2	W	W	1,288.8	1,293.0	W	1,907.0	W
New Hampshire										
March 2007	14.4	14.4	W	W	–	237.8	238.4	130.3	W	–
February 2007	15.6	15.6	W	W	–	240.4	240.9	141.3	W	–
March 2006	19.4	19.4	W	36.1	–	256.9	256.9	W	W	–
Rhode Island										
March 2007	25.6	25.6	24.2	36.4	–	298.5	298.5	W	410.3	W
February 2007	26.1	26.1	25.0	38.4	–	303.7	303.7	W	421.1	W
March 2006	27.6	27.6	28.3	39.2	NA	318.7	318.7	W	410.2	W
Vermont										
March 2007	–	–	W	W	–	–	W	W	W	–
February 2007	–	–	W	W	–	–	W	W	W	–
March 2006	–	–	W	W	–	–	–	W	W	–
Subdistrict IB										
March 2007	752.1	762.5	W	W	W	6,773.7	6,906.4	W	21,380.7	W
February 2007	768.6	779.1	W	2,197.8	534.9	6,624.1	6,738.6	W	W	W
March 2006	826.7	837.8	W	2,155.2	W	6,927.3	7,058.9	9,533.2	21,570.2	9,493.0
Delaware										
March 2007	5.9	W	W	W	–	50.8	60.7	158.3	880.4	–
February 2007	5.8	W	W	W	–	53.4	62.6	168.2	W	–
March 2006	4.8	5.6	W	81.4	W	55.7	65.1	W	868.1	W
District of Columbia										
March 2007	–	–	W	–	–	–	W	129.8	–	–
February 2007	–	–	W	–	–	–	W	127.7	–	–
March 2006	–	W	32.5	–	–	–	W	132.4	–	–
Maryland										
March 2007	–	W	W	522.3	W	–	W	W	4,106.2	W
February 2007	–	W	299.7	531.2	–	–	W	W	3,920.9	W
March 2006	–	W	306.1	532.4	–	–	W	W	4,104.4	W
New Jersey										
March 2007	238.0	240.3	405.6	454.7	219.6	1,653.8	1,681.7	2,646.4	3,998.2	4,038.9
February 2007	239.5	241.5	433.6	499.3	401.8	1,613.4	1,639.3	2,674.8	4,124.8	4,326.8
March 2006	263.0	265.2	454.3	467.9	1,014.7	1,716.8	1,750.9	2,693.1	3,959.7	8,135.9
New York										
March 2007	371.5	374.4	631.6	W	W	3,119.3	3,155.0	W	5,820.4	W
February 2007	385.9	390.7	660.4	W	W	3,044.1	3,078.4	2,937.4	6,035.9	581.7
March 2006	425.2	427.4	689.1	504.7	–	3,125.4	3,158.9	3,149.5	5,865.6	–
Pennsylvania										
March 2007	136.6	138.6	W	510.3	W	1,949.9	1,985.9	W	6,575.6	W
February 2007	137.4	139.5	W	549.7	W	1,913.3	1,947.6	W	6,702.7	W
March 2006	133.7	133.8	W	568.7	W	2,029.4	2,033.3	W	6,772.3	W

See footnotes at end of table.

Table 39. Refiner Motor Gasoline Volumes by Grade, Sales Type, PAD District, and State

(Thousand Gallons per Day) — Continued

Geographic Area Month	Regular					Midgrade				
	Sales to End Users		Sales for Resale			Sales to End Users		Sales for Resale		
	Through Retail Outlets	Total[a]	DTW	Rack	Bulk	Through Retail Outlets	Total[a]	DTW	Rack	Bulk
Subdistrict IC										
March 2007	7,533.7	7,666.1	2,167.0	W	W	938.2	948.7	245.4	1,856.0	–
February 2007	7,316.0	7,436.6	2,178.3	38,985.2	950.6	940.8	949.3	256.0	1,805.0	–
March 2006	7,700.2	8,031.7	2,483.7	39,396.7	2,078.3	1,053.3	1,088.6	326.7	2,094.6	–
Florida										
March 2007	4,440.4	4,492.7	W	11,672.9	W	600.8	604.1	137.2	666.0	–
February 2007	4,337.9	4,394.6	1,234.6	11,025.6	697.3	605.1	609.3	145.3	644.1	–
March 2006	4,725.7	4,795.5	W	11,344.8	W	689.9	695.6	190.7	794.5	–
Georgia										
March 2007	969.1	1,017.9	W	7,971.7	W	121.1	124.5	W	W	–
February 2007	NA	1,016.0	W	7,572.5	W	121.9	125.7	W	W	–
March 2006	1,081.4	1,169.3	W	7,597.1	W	148.1	157.9	W	W	–
North Carolina										
March 2007	453.7	457.4	W	9,224.6	W	38.7	38.7	–	357.8	–
February 2007	NA	NA	W	W	W	NA	NA	–	342.2	–
March 2006	367.5	464.4	–	W	W	33.9	41.9	–	391.4	–
South Carolina										
March 2007	655.8	658.1	W	W	W	64.1	64.1	W	W	–
February 2007	632.5	635.5	W	W	W	63.4	63.5	W	W	–
March 2006	564.8	604.1	W	W	W	58.4	66.0	W	W	–
Virginia										
March 2007	554.2	579.6	826.4	W	W	88.0	91.9	W	W	–
February 2007	518.9	527.0	812.1	6,131.5	–	86.9	87.5	W	W	–
March 2006	507.3	544.9	W	6,307.5	W	94.9	99.0	W	W	–
West Virginia										
March 2007	460.5	460.5	–	946.0	–	25.5	25.5	–	28.2	–
February 2007	433.4	433.4	–	952.5	–	25.5	25.5	–	30.4	–
March 2006	453.5	453.5	–	919.8	–	28.2	28.2	–	31.4	–
PAD District II										
March 2007	13,826.5	14,038.9	1,820.4	63,803.6	6,043.6	1,033.2	1,041.2	171.5	6,572.5	–
February 2007	13,670.3	13,889.4	1,882.0	63,114.9	5,202.1	1,088.1	1,096.9	195.4	7,128.9	–
March 2006	13,389.2	13,654.5	2,193.3	63,153.5	5,702.7	1,253.4	1,257.4	199.6	7,352.0	–
Illinois										
March 2007	2,462.7	2,477.0	995.8	6,778.9	511.2	333.3	333.8	93.4	966.1	–
February 2007	2,445.4	2,461.6	1,038.0	6,695.0	457.3	350.0	350.0	104.2	937.9	–
March 2006	2,442.5	2,459.5	905.0	6,571.1	763.7	355.9	356.6	145.3	1,014.1	–
Indiana										
March 2007	1,569.1	1,580.0	W	4,654.3	W	101.3	101.3	W	W	–
February 2007	1,525.4	1,534.6	W	4,344.1	W	99.8	99.8	W	W	–
March 2006	1,461.0	1,482.6	W	4,598.1	W	109.1	109.1	W	W	–
Iowa										
March 2007	148.5	148.5	W	W	–	30.9	30.9	W	W	–
February 2007	W	W	W	W	–	W	W	W	W	–
March 2006	W	W	–	1,479.2	–	W	W	–	1,678.2	–
Kansas										
March 2007	185.2	191.2	–	W	W	12.5	12.5	–	168.9	–
February 2007	174.4	180.3	–	W	W	11.8	11.8	–	275.8	–
March 2006	166.6	170.2	–	W	W	12.7	12.7	–	161.1	–
Kentucky										
March 2007	863.8	898.6	–	W	W	51.7	52.0	–	87.5	–
February 2007	824.0	859.3	–	W	W	51.1	51.5	–	82.0	–
March 2006	790.5	830.4	W	W	–	51.1	51.5	W	W	–
Michigan										
March 2007	W	1,925.8	W	9,005.3	W	W	W	W	W	–
February 2007	W	1,917.4	W	9,432.3	W	W	W	W	W	–
March 2006	W	W	W	9,316.6	W	W	W	W	W	–
Minnesota										
March 2007	W	W	–	W	W	W	W	–	608.8	–
February 2007	W	W	–	W	W	W	W	–	719.9	–
March 2006	873.8	882.4	W	4,057.7	W	W	53.5	W	W	–
Missouri										
March 2007	754.3	772.0	W	4,581.4	W	48.3	48.3	W	W	–
February 2007	785.6	802.4	W	W	–	51.5	51.5	W	W	–
March 2006	814.1	848.5	W	4,697.5	W	52.1	52.1	W	W	–

See footnotes at end of table.

Table 39. Refiner Motor Gasoline Volumes by Grade, Sales Type, PAD District, and State

(Thousand Gallons per Day) — Continued

Geographic Area Month	Premium					All Grades				
	Sales to End Users		Sales for Resale			Sales to End Users		Sales for Resale		
	Through Retail Outlets	Total[a]	DTW	Rack	Bulk	Through Retail Outlets	Total[a]	DTW	Rack	Bulk
Subdistrict IC										
March 2007	935.4	952.4	524.9	W	W	9,407.3	9,567.2	2,937.4	48,192.4	1,988.0
February 2007	952.3	965.3	537.3	5,328.6	359.6	9,209.0	9,351.2	2,971.5	46,118.9	1,310.2
March 2006	1,014.5	1,056.1	616.0	5,398.3	148.8	9,768.0	10,176.5	3,426.4	46,889.7	2,227.1
Florida										
March 2007	621.2	626.7	W	1,864.1	W	5,662.5	5,723.5	1,629.6	14,203.0	1,593.5
February 2007	636.6	641.9	299.8	1,796.0	W	5,579.7	5,645.8	1,679.8	13,465.8	W
March 2006	680.8	687.7	W	1,886.5	W	6,096.4	6,178.9	2,056.3	14,025.8	1,832.1
Georgia										
March 2007	117.0	123.2	W	W	W	1,207.2	1,265.6	W	9,370.5	W
February 2007	120.7	127.0	W	W	W	1,210.6	1,268.7	W	8,946.3	W
March 2006	140.3	151.0	W	W	W	1,369.7	1,478.3	W	8,984.2	W
North Carolina										
March 2007	30.6	30.6	–	1,096.2	–	523.0	526.7	W	10,678.6	W
February 2007	NA	NA	W	W	–	NA	NA	W	10,403.4	W
March 2006	27.0	38.9	–	1,080.2	–	428.3	545.2	–	W	W
South Carolina										
March 2007	47.9	48.4	W	W	–	767.8	770.5	W	5,257.3	W
February 2007	47.9	48.4	W	W	–	743.8	747.4	W	5,020.1	W
March 2006	40.2	46.4	W	W	–	663.4	716.5	W	W	W
Virginia										
March 2007	104.9	109.7	210.5	835.3	–	747.2	781.3	W	7,649.8	W
February 2007	102.8	103.8	210.7	W	W	708.5	718.2	W	W	W
March 2006	112.5	118.3	W	W	–	714.6	762.1	W	7,475.9	W
West Virginia										
March 2007	13.7	13.7	–	59.0	–	499.6	499.6	–	1,033.2	–
February 2007	13.3	13.3	–	W	–	472.3	472.3	–	W	–
March 2006	13.8	13.8	–	62.8	–	495.5	495.5	–	1,014.0	–
PAD District II										
March 2007	860.3	886.1	303.8	4,552.7	88.0	15,720.0	15,966.2	2,295.6	74,928.8	6,131.6
February 2007	864.2	893.9	321.6	4,587.2	178.5	15,622.6	15,880.1	2,399.0	74,831.0	5,380.6
March 2006	883.4	928.0	334.7	4,514.6	196.5	15,525.9	15,839.8	2,727.6	75,020.1	5,899.2
Illinois										
March 2007	339.2	339.9	223.9	635.5	–	3,135.2	3,150.7	1,313.1	8,380.5	511.2
February 2007	339.8	340.4	241.2	648.1	–	3,135.2	3,151.9	1,383.5	8,281.0	457.3
March 2006	330.7	333.4	211.1	622.0	–	3,129.2	3,149.4	1,261.4	8,207.1	763.7
Indiana										
March 2007	81.0	81.5	W	W	–	1,751.4	1,762.7	W	5,390.2	W
February 2007	76.8	76.8	W	W	W	1,702.0	1,711.3	W	5,151.2	W
March 2006	84.3	84.3	W	W	–	1,654.4	1,675.9	W	5,342.0	W
Iowa										
March 2007	5.2	5.2	W	W	–	184.6	184.6	W	W	–
February 2007	6.3	6.3	W	W	–	271.7	271.7	W	W	–
March 2006	W	W	–	94.4	–	W	W	–	3,251.7	–
Kansas										
March 2007	12.0	12.6	–	W	W	209.7	216.4	–	W	W
February 2007	11.8	12.4	–	W	W	198.0	204.5	–	3,057.8	962.5
March 2006	11.3	11.3	–	W	W	190.6	194.3	–	3,012.2	1,631.8
Kentucky										
March 2007	38.0	39.6	–	W	W	953.5	990.3	–	W	W
February 2007	37.4	39.5	–	W	W	912.5	950.3	–	W	W
March 2006	32.9	35.1	W	W	–	874.5	917.1	W	W	–
Michigan										
March 2007	W	W	W	W	W	W	2,057.3	W	10,298.3	W
February 2007	W	W	W	W	W	W	2,054.0	W	10,771.5	W
March 2006	W	72.0	W	W	–	W	1,920.3	W	10,580.9	W
Minnesota										
March 2007	W	W	–	W	W	W	W	–	W	W
February 2007	W	W	–	W	W	W	W	–	W	W
March 2006	W	53.2	W	W	–	971.4	989.2	W	4,916.2	W
Missouri										
March 2007	38.0	38.0	W	W	–	840.6	858.3	W	5,027.7	W
February 2007	37.8	37.8	W	W	–	874.9	891.6	5.6	4,976.9	–
March 2006	42.5	44.1	W	W	–	908.8	944.7	W	5,191.6	W

See footnotes at end of table.

Table 39. Refiner Motor Gasoline Volumes by Grade, Sales Type, PAD District, and State

(Thousand Gallons per Day) — Continued

Geographic Area Month	Regular					Midgrade				
	Sales to End Users		Sales for Resale			Sales to End Users		Sales for Resale		
	Through Retail Outlets	Total[a]	DTW	Rack	Bulk	Through Retail Outlets	Total[a]	DTW	Rack	Bulk
Nebraska										
March 2007	24.3	26.5	W	W	–	8.8	14.8	W	W	–
February 2007	23.5	25.5	W	W	–	9.4	16.1	W	W	–
March 2006	W	W	–	1,378.9	–	W	W	–	498.8	–
North Dakota										
March 2007	W	W	–	520.0	–	W	W	–	146.1	–
February 2007	W	W	–	550.9	–	W	W	–	170.8	–
March 2006	–	–	–	547.8	–	–	–	–	184.8	–
Ohio										
March 2007	3,494.0	3,536.5	449.2	W	W	212.4	213.7	W	W	–
February 2007	3,358.9	3,401.0	446.5	W	W	218.7	220.5	W	W	–
March 2006	3,676.3	3,716.0	W	7,042.3	W	264.5	266.3	W	W	–
Oklahoma										
March 2007	443.8	444.2	W	4,086.7	W	16.3	16.3	–	14.6	–
February 2007	NA	NA	W	4,223.2	W	NA	NA	–	15.5	–
March 2006	338.2	338.7	W	3,886.2	W	12.5	12.7	–	18.3	–
South Dakota										
March 2007	7.7	7.7	–	718.0	–	9.8	9.8	–	217.5	–
February 2007	7.5	7.5	–	749.6	–	9.8	9.8	–	227.8	–
March 2006	W	6.8	W	W	–	W	W	–	230.5	–
Tennessee										
March 2007	774.7	790.4	–	W	W	84.0	84.0	–	288.3	–
February 2007	NA	NA	–	W	W	82.8	82.8	–	311.8	–
March 2006	727.4	745.9	–	W	W	91.7	91.9	–	341.2	–
Wisconsin										
March 2007	W	W	–	5,371.9	–	W	W	–	426.5	–
February 2007	W	W	–	5,683.6	–	W	W	–	377.0	–
March 2006	W	W	W	W	–	W	W	W	W	–
PAD District III										
March 2007	8,452.1	8,534.7	W	40,212.0	W	766.8	769.4	W	1,082.3	W
February 2007	8,586.6	8,670.0	W	W	23,573.4	780.6	782.9	W	W	–
March 2006	7,683.5	7,914.7	631.4	38,212.7	17,162.4	771.8	785.4	57.3	1,269.3	–
Alabama										
March 2007	W	W	W	W	–	W	W	W	W	–
February 2007	W	W	W	W	–	W	W	W	W	–
March 2006	W	W	W	W	–	W	W	W	W	–
Arkansas										
March 2007	W	W	W	W	W	W	W	–	53.1	–
February 2007	W	W	W	W	–	W	W	–	54.7	–
March 2006	W	W	W	2,918.0	W	W	W	–	60.7	–
Louisiana										
March 2007	850.7	852.3	W	W	3,437.9	75.5	75.5	W	W	–
February 2007	NA	NA	W	4,770.8	W	75.6	75.6	W	W	–
March 2006	814.8	878.2	W	4,455.8	W	85.7	88.4	W	W	–
Mississippi										
March 2007	343.1	347.6	–	3,409.2	1,142.0	28.1	28.1	–	W	W
February 2007	367.4	371.9	–	W	W	31.3	W	–	138.7	–
March 2006	309.4	323.4	W	W	W	24.0	25.3	–	165.3	–
New Mexico										
March 2007	411.4	418.6	96.0	1,906.2	–	39.3	39.7	W	W	–
February 2007	395.3	402.6	110.6	1,822.6	–	39.8	40.1	W	W	–
March 2006	365.4	374.7	83.5	1,717.2	–	37.4	37.6	W	W	–
Texas										
March 2007	5,984.0	6,046.7	W	W	19,619.6	575.7	577.5	W	W	–
February 2007	6,082.8	6,146.3	W	W	20,491.7	586.6	588.3	W	W	–
March 2006	5,491.3	5,597.1	386.1	21,133.7	16,025.5	584.1	590.5	36.8	628.7	–
PAD District IV										
March 2007	1,308.7	1,328.0	W	9,004.4	W	303.1	307.7	W	W	–
February 2007	1,378.5	1,396.5	W	8,683.0	W	318.3	320.6	W	W	–
March 2006	1,391.3	1,423.1	W	8,117.9	W	366.5	369.3	W	W	–
Colorado										
March 2007	919.3	920.3	5.9	3,576.7	–	217.0	217.0	W	W	–
February 2007	1,019.7	1,020.4	3.9	3,571.0	–	236.1	236.4	W	W	–
March 2006	1,105.2	1,105.7	W	3,293.5	W	304.5	304.5	W	W	–

See footnotes at end of table.

Table 39. Refiner Motor Gasoline Volumes by Grade, Sales Type, PAD District, and State
(Thousand Gallons per Day) — Continued

Geographic Area Month	Premium					All Grades				
	Sales to End Users		Sales for Resale			Sales to End Users		Sales for Resale		
	Through Retail Outlets	Total[a]	DTW	Rack	Bulk	Through Retail Outlets	Total[a]	DTW	Rack	Bulk
Nebraska										
March 2007	1.5	1.5	W	W	–	34.6	42.8	W	W	–
February 2007	1.5	1.5	W	W	–	34.4	43.1	W	W	–
March 2006	W	W	–	71.5	–	W	W	–	1,949.2	–
North Dakota										
March 2007	W	W	–	24.4	–	W	W	–	690.4	–
February 2007	W	W	–	29.1	–	W	W	–	750.8	–
March 2006	–	–	–	23.7	–	–	–	–	756.4	–
Ohio										
March 2007	156.5	159.8	W	525.3	W	3,862.9	3,910.0	491.9	8,993.2	471.6
February 2007	158.0	161.7	W	509.8	W	3,735.6	3,783.2	W	8,228.7	W
March 2006	189.8	196.2	W	W	W	4,130.6	4,178.5	W	8,167.8	W
Oklahoma										
March 2007	15.3	15.4	W	283.5	W	475.4	475.8	W	4,384.9	W
February 2007	16.8	16.9	W	282.0	W	NA	NA	W	4,520.6	W
March 2006	10.6	10.6	W	281.0	W	361.3	362.0	W	4,185.5	W
South Dakota										
March 2007	0.7	0.7	–	37.4	–	18.2	18.2	–	972.8	–
February 2007	0.6	0.6	–	40.1	–	17.8	17.8	–	1,017.5	–
March 2006	W	W	W	W	–	W	13.0	W	W	–
Tennessee										
March 2007	63.3	63.6	–	W	W	922.0	938.0	–	W	W
February 2007	64.1	64.4	–	W	W	NA	NA	–	W	W
March 2006	66.9	68.0	–	W	W	885.9	905.8	–	W	W
Wisconsin										
March 2007	W	W	–	313.5	–	W	W	–	6,111.9	–
February 2007	W	W	–	343.0	–	W	W	–	6,403.7	–
March 2006	W	W	W	W	–	W	W	W	W	–
PAD District III										
March 2007	612.3	618.8	W	4,190.8	W	9,831.1	9,922.9	681.0	45,485.1	25,652.5
February 2007	640.9	647.8	96.4	3,922.9	809.2	10,008.1	10,100.6	683.2	43,973.7	24,382.6
March 2006	584.1	605.5	105.5	3,846.2	1,090.8	9,039.5	9,305.6	794.2	43,328.2	18,253.2
Alabama										
March 2007	W	21.6	–	516.1	–	W	476.7	W	W	–
February 2007	W	21.9	W	W	–	W	467.2	W	W	–
March 2006	W	21.1	6.2	499.5	–	W	405.5	W	W	–
Arkansas										
March 2007	W	W	W	W	W	W	W	W	3,038.1	W
February 2007	W	W	W	W	W	W	W	W	2,938.6	W
March 2006	W	W	W	253.4	W	W	W	W	3,232.1	W
Louisiana										
March 2007	60.1	60.1	W	694.2	W	986.3	987.9	W	5,674.0	W
February 2007	63.1	W	W	W	W	NA	W	W	5,331.8	W
March 2006	66.1	68.5	W	429.1	W	966.5	1,035.1	W	W	788.2
Mississippi										
March 2007	16.6	W	–	384.5	212.2	387.8	W	–	W	W
February 2007	20.6	W	–	W	W	419.3	423.8	–	W	W
March 2006	14.9	W	–	W	W	348.3	W	W	3,801.0	W
New Mexico										
March 2007	32.0	32.2	W	W	–	482.6	490.5	112.3	2,153.2	–
February 2007	30.3	30.6	W	W	–	465.3	473.3	125.4	2,063.5	–
March 2006	23.2	23.4	W	W	–	425.9	435.7	97.3	1,929.1	–
Texas										
March 2007	469.4	473.1	W	2,152.0	W	7,029.1	7,097.2	W	25,136.1	W
February 2007	492.2	496.8	W	2,218.8	W	7,161.5	7,231.4	W	24,308.4	W
March 2006	453.4	462.3	63.0	2,151.7	998.7	6,528.8	6,649.9	485.8	23,914.2	17,024.3
PAD District IV										
March 2007	170.9	173.6	W	W	–	1,782.8	1,809.3	W	10,690.6	W
February 2007	183.0	185.4	W	W	–	1,879.8	1,902.6	W	10,399.9	W
March 2006	155.8	161.2	W	W	W	1,913.6	1,953.6	W	9,650.8	W
Colorado										
March 2007	130.6	130.6	W	W	–	1,266.8	1,267.8	6.6	4,274.6	–
February 2007	143.2	143.2	W	W	–	1,399.0	1,400.1	4.3	4,306.3	–
March 2006	130.3	130.3	W	W	W	1,540.1	1,540.5	W	3,952.5	W

See footnotes at end of table.

Table 39. Refiner Motor Gasoline Volumes by Grade, Sales Type, PAD District, and State

(Thousand Gallons per Day) — Continued

Geographic Area Month	Regular					Midgrade				
	Sales to End Users		Sales for Resale			Sales to End Users		Sales for Resale		
	Through Retail Outlets	Total[a]	DTW	Rack	Bulk	Through Retail Outlets	Total[a]	DTW	Rack	Bulk
Idaho										
March 2007	W	103.5	W	W	–	W	W	W	W	–
February 2007	W	W	W	W	–	W	W	W	W	–
March 2006	W	61.6	W	W	–	W	W	W	26.0	–
Montana										
March 2007	W	9.3	–	W	W	W	W	–	W	–
February 2007	W	W	W	W	W	W	W	–	W	–
March 2006	W	W	–	W	–	W	W	–	W	–
Utah										
March 2007	237.5	246.1	W	W	–	64.1	68.7	W	W	–
February 2007	223.2	232.6	W	W	–	62.1	64.2	W	W	–
March 2006	196.9	219.3	W	W	–	52.4	55.1	W	W	–
Wyoming										
March 2007	41.1	48.8	W	W	–	9.4	9.4	–	W	–
February 2007	34.9	42.1	–	650.9	–	8.3	8.3	–	W	–
March 2006	21.6	W	–	W	–	3.5	3.5	–	–	–
PAD District V										
March 2007	8,397.4	8,784.8	W	19,724.3	W	1,260.1	1,277.9	W	W	–
February 2007	8,313.4	8,660.4	20,085.5	W	W	1,294.4	1,312.1	W	W	–
March 2006	8,913.5	9,214.9	W	18,067.5	W	1,321.9	1,336.5	1,415.5	W	W
Alaska										
March 2007	W	W	95.1	W	W	W	W	W	W	–
February 2007	W	W	W	364.0	W	W	W	W	W	–
March 2006	100.2	119.7	W	368.6	W	W	W	4.4	W	W
Arizona										
March 2007	978.3	1,235.4	1,386.8	2,083.4	469.1	74.7	76.5	14.9	63.4	–
February 2007	962.8	1,188.3	W	2,252.3	W	77.1	77.9	15.2	61.9	–
March 2006	854.0	1,053.3	W	2,156.5	W	65.4	67.5	32.3	68.1	–
California										
March 2007	5,764.1	5,782.4	15,619.5	10,671.4	1,382.0	974.0	974.5	980.7	353.9	–
February 2007	5,714.4	5,728.2	15,145.7	9,705.4	1,155.5	1,005.6	1,005.9	1,018.9	352.3	–
March 2006	6,383.5	6,400.1	15,041.1	9,375.4	1,330.1	1,044.4	1,044.9	1,121.5	388.1	–
Hawaii										
March 2007	W	221.7	W	W	W	W	46.0	W	W	–
February 2007	140.0	224.1	W	W	W	33.8	47.1	W	W	–
March 2006	123.0	184.1	W	W	W	29.3	37.4	W	W	–
Nevada										
March 2007	NA	W	1,009.0	802.8	–	NA	W	81.2	36.3	–
February 2007	W	W	W	W	W	W	W	W	W	–
March 2006	40.6	43.1	998.0	W	W	W	W	86.6	38.5	–
Oregon										
March 2007	458.7	459.7	W	1,975.1	W	41.9	41.9	29.6	28.9	–
February 2007	453.4	453.9	W	1,916.3	W	43.4	43.4	39.9	31.4	–
March 2006	456.0	457.7	930.4	W	W	43.3	43.3	W	W	–
Washington										
March 2007	913.3	913.8	W	3,640.5	W	122.5	122.5	98.0	92.5	–
February 2007	904.7	904.8	W	3,546.5	W	122.8	122.8	W	W	–
March 2006	956.2	956.8	W	3,406.6	W	129.0	129.1	W	W	–

See footnotes at end of table.

Table 39. Refiner Motor Gasoline Volumes by Grade, Sales Type, PAD District, and State

(Thousand Gallons per Day) — Continued

Geographic Area Month	Premium					All Grades				
	Sales to End Users		Sales for Resale			Sales to End Users		Sales for Resale		
	Through Retail Outlets	Total[a]	DTW	Rack	Bulk	Through Retail Outlets	Total[a]	DTW	Rack	Bulk
Idaho										
March 2007	W	W	W	W	–	W	W	W	W	–
February 2007	W	W	W	W	–	W	W	W	W	–
March 2006	W	W	W	W	–	W	69.3	W	W	–
Montana										
March 2007	W	W	–	W	–	W	W	–	W	W
February 2007	W	W	–	W	–	W	W	W	1,239.0	W
March 2006	W	W	–	W	–	W	W	–	1,231.9	–
Utah										
March 2007	28.7	30.1	W	W	–	330.3	344.9	W	W	–
February 2007	28.6	30.0	W	W	–	314.0	326.8	W	W	–
March 2006	20.2	24.0	W	W	–	269.5	298.4	W	W	–
Wyoming										
March 2007	4.7	5.9	W	88.5	–	55.2	64.1	W	W	–
February 2007	4.3	5.3	–	W	–	47.4	55.7	–	748.7	–
March 2006	1.9	3.6	–	W	–	27.1	W	–	703.2	–
PAD District V										
March 2007	1,252.6	1,293.6	4,236.8	W	W	10,910.1	11,356.3	W	23,011.7	W
February 2007	1,297.7	1,334.8	W	W	316.2	10,905.5	11,307.2	W	22,042.4	W
March 2006	1,345.5	1,382.2	4,261.1	W	W	11,581.0	11,933.6	W	21,127.1	W
Alaska										
March 2007	W	W	W	W	–	W	W	112.6	W	W
February 2007	W	W	W	W	–	W	W	109.8	W	W
March 2006	W	W	W	W	–	112.3	134.1	106.4	W	W
Arizona										
March 2007	71.7	95.9	208.5	301.0	48.1	1,124.7	1,407.9	1,610.3	2,447.8	517.2
February 2007	76.6	97.7	W	309.0	W	1,116.5	1,363.9	1,540.0	2,623.1	784.1
March 2006	68.0	85.4	W	290.3	W	987.5	1,206.2	W	2,514.9	W
California										
March 2007	977.9	978.3	3,430.3	1,613.1	245.1	7,716.1	7,735.2	20,030.5	12,638.4	1,627.1
February 2007	1,011.3	1,011.5	3,549.7	1,588.1	198.8	7,731.3	7,745.6	19,714.3	11,645.7	1,354.2
March 2006	1,083.7	1,083.9	3,467.0	1,427.3	139.0	8,511.5	8,528.8	19,629.7	11,190.7	1,469.1
Hawaii										
March 2007	W	50.5	W	W	W	206.5	318.3	W	W	W
February 2007	34.1	49.8	W	W	W	208.0	321.1	W	W	W
March 2006	26.5	45.4	W	W	W	178.8	266.9	W	W	W
Nevada										
March 2007	W	W	196.7	155.1	–	W	W	1,286.9	994.2	–
February 2007	W	W	209.9	184.6	–	W	W	1,274.6	W	W
March 2006	W	W	188.6	W	W	49.7	54.0	1,273.1	W	W
Oregon										
March 2007	44.4	44.4	W	172.9	W	545.0	546.0	W	2,176.9	W
February 2007	45.6	45.6	W	176.4	W	542.4	542.9	W	2,124.1	W
March 2006	43.7	43.7	90.5	171.7	–	543.0	544.6	W	2,248.6	W
Washington										
March 2007	112.2	112.2	W	413.2	W	1,148.0	1,148.4	1,890.9	4,146.1	235.6
February 2007	118.3	118.3	253.9	W	W	1,145.8	1,145.9	W	4,049.0	W
March 2006	112.9	113.1	253.6	W	W	1,198.1	1,199.0	W	3,884.5	W

Dash (–) = No data reported.
NA = Not available.
W = Withheld to avoid disclosure of individual company data.
[a] Includes sales through retail outlets as well as all direct sales to end users that were not made through company-operated retail outlets, e.g., sales to agricultural customers, commercial sales, and industrial sales.
Notes: Values shown for the current month are preliminary. Values shown for previous months are revised. Data are final upon publication in the *Petroleum Marketing Annual.*
Source: Energy Information Administration Form EIA-782A, "Refiners'/Gas Plant Operators' Monthly Petroleum Product Sales Report."

Table 40. Refiner Motor Gasoline Volumes by Formulation, Sales Type, PAD District, and State

(Thousand Gallons per Day)

Geographic Area Month	Conventional				
	Sales to End Users		Sales for Resale		
	Through Retail Outlets	Total[a]	DTW	Rack	Bulk
United States					
March 2007	34,227.9	34,959.2	8,853.1	177,221.4	39,287.6
February 2007	34,132.3	34,888.3	8,819.8	173,829.5	38,570.1
March 2006	32,274.5	33,359.3	9,410.7	164,498.8	31,998.4
PAD District I					
March 2007	11,750.2	11,909.2	2,955.7	56,036.8	6,503.9
February 2007	11,545.5	11,711.5	2,989.6	54,409.7	7,160.8
March 2006	12,129.3	12,516.7	3,616.3	54,561.5	7,186.4
Subdistrict IA					
March 2007	W	W	W	W	–
February 2007	W	W	W	W	–
March 2006	W	W	W	1,526.2	W
Connecticut					
March 2007	–	–	–	–	–
February 2007	–	–	–	–	–
March 2006	–	–	–	–	W
Maine					
March 2007	W	W	–	1,015.2	–
February 2007	W	W	–	1,126.5	–
March 2006	W	W	–	1,034.0	–
Massachusetts					
March 2007	–	–	–	–	–
February 2007	–	–	–	–	–
March 2006	–	–	–	–	W
New Hampshire					
March 2007	–	–	W	W	–
February 2007	W	W	W	W	–
March 2006	–	–	–	W	–
Rhode Island					
March 2007	–	–	–	–	–
February 2007	–	–	–	–	–
March 2006	–	–	–	–	–
Vermont					
March 2007	–	W	W	W	–
February 2007	–	W	W	W	–
March 2006	–	–	W	W	–
Subdistrict IB					
March 2007	W	W	W	W	W
February 2007	W	W	W	W	W
March 2006	W	W	W	9,979.6	W
Delaware					
March 2007	–	–	–	–	–
February 2007	–	–	–	–	–
March 2006	–	–	–	–	–
District of Columbia					
March 2007	–	–	–	–	–
February 2007	–	–	–	–	–
March 2006	–	–	–	–	–
Maryland					
March 2007	–	–	W	W	W
February 2007	–	W	W	W	W
March 2006	–	–	W	662.3	W
New Jersey					
March 2007	–	–	–	–	3,730.4
February 2007	–	–	–	–	4,009.9
March 2006	–	–	–	–	3,816.3
New York					
March 2007	1,537.1	1,565.4	W	4,101.9	W
February 2007	1,529.4	1,557.6	W	4,301.8	W
March 2006	1,521.0	1,543.8	507.7	3,941.7	–
Pennsylvania					
March 2007	W	W	W	5,108.5	W
February 2007	W	1,417.5	W	5,171.3	W
March 2006	W	W	W	5,375.6	W

See footnotes at end of table.

Table 40. Refiner Motor Gasoline Volumes by Formulation, Sales Type, PAD District, and State

(Thousand Gallons per Day) — Continued

Geographic Area Month	Reformulated				
	Sales to End Users		Sales for Resale		
	Through Retail Outlets	Total[a]	DTW	Rack	Bulk
United States					
March 2007	22,093.2	22,474.2	35,567.5	52,861.6	3,056.1
February 2007	22,008.5	22,289.8	35,249.5	51,907.0	2,057.4
March 2006	23,036.7	23,371.1	35,419.7	52,179.6	7,131.9
PAD District I					
March 2007	6,326.9	6,469.5	12,085.6	19,930.0	1,300.9
February 2007	6,179.3	6,276.0	12,042.1	20,079.8	929.1
March 2006	6,591.4	6,750.6	12,219.1	20,684.2	4,883.8
Subdistrict IA					
March 2007	W	W	W	W	W
February 2007	W	W	W	W	W
March 2006	W	W	W	5,259.7	W
Connecticut					
March 2007	W	W	W	2,356.9	W
February 2007	W	W	W	2,383.6	W
March 2006	W	W	W	2,594.7	W
Maine					
March 2007	–	–	–	–	–
February 2007	–	–	–	–	–
March 2006	–	–	–	–	–
Massachusetts					
March 2007	1,204.6	1,210.2	1,484.3	1,992.0	–
February 2007	1,193.2	1,195.7	1,493.7	2,090.8	–
March 2006	1,288.8	1,293.0	W	1,907.0	W
New Hampshire					
March 2007	237.8	238.4	W	W	–
February 2007	W	W	W	W	–
March 2006	256.9	256.9	W	W	–
Rhode Island					
March 2007	298.5	298.5	W	410.3	W
February 2007	303.7	303.7	W	421.1	W
March 2006	318.7	318.7	W	W	W
Vermont					
March 2007	–	–	–	–	–
February 2007	–	–	–	–	–
March 2006	–	–	–	–	–
Subdistrict IB					
March 2007	W	W	8,242.6	W	W
February 2007	W	W	8,189.5	W	W
March 2006	W	W	W	11,590.5	W
Delaware					
March 2007	50.8	60.7	158.3	880.4	–
February 2007	53.4	62.6	168.2	W	–
March 2006	55.7	65.1	W	868.1	W
District of Columbia					
March 2007	–	W	129.8	–	–
February 2007	–	W	127.7	–	–
March 2006	–	W	132.4	–	–
Maryland					
March 2007	–	W	1,954.3	W	W
February 2007	–	9.5	W	W	–
March 2006	–	W	1,932.0	3,442.1	–
New Jersey					
March 2007	1,653.8	1,681.7	2,646.4	3,998.2	308.5
February 2007	1,613.4	1,639.3	2,674.8	4,124.8	317.0
March 2006	1,716.8	1,750.9	2,693.1	3,959.7	4,319.7
New York					
March 2007	1,582.2	1,589.6	W	1,718.5	W
February 2007	1,514.7	1,520.8	W	1,734.2	W
March 2006	1,604.4	1,615.0	2,641.8	1,924.0	–
Pennsylvania					
March 2007	W	W	W	1,467.1	W
February 2007	W	530.0	W	1,531.4	W
March 2006	W	W	W	1,396.6	W

See footnotes at end of table.

Table 40. Refiner Motor Gasoline Volumes by Formulation, Sales Type, PAD District, and State

(Thousand Gallons per Day) — Continued

Geographic Area Month	All Formulations				
	Sales to End Users		Sales for Resale		
	Through Retail Outlets	Total[a]	DTW	Rack	Bulk
United States					
March 2007	56,321.0	57,433.3	44,420.5	230,083.0	42,343.7
February 2007	56,140.8	57,178.0	44,069.3	225,736.5	40,627.5
March 2006	56,780.6	58,300.0	46,251.4	224,372.0	39,130.4
PAD District I					
March 2007	18,077.1	18,378.6	15,041.3	75,966.8	7,804.7
February 2007	17,724.8	17,987.5	15,031.8	74,489.5	8,089.8
March 2006	18,720.7	19,267.4	15,835.4	75,245.8	12,070.1
Subdistrict IA					
March 2007	1,896.0	1,905.0	W	6,393.6	W
February 2007	1,891.6	1,897.6	W	6,692.0	W
March 2006	2,025.4	2,032.1	2,875.8	6,785.9	350.1
Connecticut					
March 2007	W	W	W	2,356.9	W
February 2007	W	W	W	2,383.6	W
March 2006	W	W	W	2,594.7	W
Maine					
March 2007	W	W	–	1,015.2	–
February 2007	W	W	–	1,126.5	–
March 2006	W	W	–	1,034.0	–
Massachusetts					
March 2007	1,204.6	1,210.2	1,484.3	1,992.0	–
February 2007	1,193.2	1,195.7	1,493.7	2,090.8	–
March 2006	1,288.8	1,293.0	W	1,907.0	W
New Hampshire					
March 2007	237.8	238.4	130.3	W	–
February 2007	240.4	240.9	141.3	W	–
March 2006	256.9	256.9	W	W	–
Rhode Island					
March 2007	298.5	298.5	W	410.3	W
February 2007	303.7	303.7	W	421.1	W
March 2006	318.7	318.7	W	410.2	W
Vermont					
March 2007	–	W	W	W	–
February 2007	–	W	W	W	–
March 2006	–	–	W	W	–
Subdistrict IB					
March 2007	6,773.7	6,906.4	W	21,380.7	W
February 2007	6,624.1	6,738.6	W	21,678.6	W
March 2006	6,927.3	7,058.9	9,533.2	21,570.2	9,493.0
Delaware					
March 2007	50.8	60.7	158.3	880.4	–
February 2007	53.4	62.6	168.2	W	–
March 2006	55.7	65.1	W	868.1	W
District of Columbia					
March 2007	–	W	129.8	–	–
February 2007	–	W	127.7	–	–
March 2006	–	W	132.4	–	–
Maryland					
March 2007	–	W	W	4,106.2	W
February 2007	–	W	W	3,920.9	W
March 2006	–	W	W	4,104.4	W
New Jersey					
March 2007	1,653.8	1,681.7	2,646.4	3,998.2	4,038.9
February 2007	1,613.4	1,639.3	2,674.8	4,124.8	4,326.8
March 2006	1,716.8	1,750.9	2,693.1	3,959.7	8,135.9
New York					
March 2007	3,119.3	3,155.0	W	5,820.4	W
February 2007	3,044.1	3,078.4	2,937.4	6,035.9	581.7
March 2006	3,125.4	3,158.9	3,149.5	5,865.6	–
Pennsylvania					
March 2007	1,949.9	1,985.9	W	6,575.6	W
February 2007	1,913.3	1,947.6	W	6,702.7	W
March 2006	2,029.4	2,033.3	W	6,772.3	W

See footnotes at end of table.

Table 40. Refiner Motor Gasoline Volumes by Formulation, Sales Type, PAD District, and State

(Thousand Gallons per Day) — Continued

Geographic Area Month	Conventional				
	Sales to End Users		Sales for Resale		
	Through Retail Outlets	Total[a]	DTW	Rack	Bulk
Subdistrict IC					
March 2007	8,766.6	8,894.4	W	44,629.8	W
February 2007	8,593.1	8,727.3	W	W	W
March 2006	9,107.5	9,468.5	2,310.7	43,055.7	2,227.1
Florida					
March 2007	5,662.5	5,723.5	1,629.6	14,203.0	1,593.5
February 2007	5,579.7	5,645.8	1,679.8	13,465.8	W
March 2006	6,096.4	6,178.9	2,056.3	14,025.8	1,832.1
Georgia					
March 2007	1,207.2	1,265.6	W	9,370.5	W
February 2007	1,210.6	1,268.7	W	8,946.3	W
March 2006	1,369.7	1,478.3	W	8,984.2	W
North Carolina					
March 2007	523.0	526.7	W	10,678.6	W
February 2007	NA	NA	W	10,403.4	W
March 2006	428.3	545.2	–	W	W
South Carolina					
March 2007	767.8	770.5	W	5,257.3	W
February 2007	743.8	747.4	W	5,020.1	W
March 2006	663.4	716.5	W	W	W
Virginia					
March 2007	106.5	108.5	W	4,087.2	W
February 2007	92.6	94.3	W	W	–
March 2006	54.2	54.2	W	W	W
West Virginia					
March 2007	499.6	499.6	–	1,033.2	–
February 2007	472.3	472.3	–	W	–
March 2006	495.5	495.5	–	1,014.0	–
PAD District II					
March 2007	11,724.2	11,959.4	W	65,336.5	W
February 2007	11,634.3	11,878.9	W	65,184.2	W
March 2006	10,456.2	10,732.5	1,076.3	60,706.1	5,899.2
Illinois					
March 2007	415.2	429.4	W	3,986.5	W
February 2007	NA	NA	W	W	457.3
March 2006	413.8	433.2	W	W	763.7
Indiana					
March 2007	1,542.0	1,551.4	168.9	W	W
February 2007	1,498.0	1,506.3	W	W	W
March 2006	1,430.5	1,444.3	W	W	W
Iowa					
March 2007	184.6	184.6	W	W	–
February 2007	271.7	271.7	W	W	–
March 2006	W	W	–	3,251.7	–
Kansas					
March 2007	209.7	216.4	–	W	W
February 2007	198.0	204.5	–	3,057.8	962.5
March 2006	190.6	194.3	–	3,012.2	1,631.8
Kentucky					
March 2007	655.7	691.6	–	W	W
February 2007	621.5	655.8	–	W	W
March 2006	W	W	W	W	–
Michigan					
March 2007	W	2,057.3	W	10,298.3	W
February 2007	W	2,054.0	W	10,771.5	W
March 2006	W	1,920.3	W	10,580.9	W
Minnesota					
March 2007	W	W	–	W	W
February 2007	W	W	–	W	W
March 2006	–	–	W	640.8	W
Missouri					
March 2007	W	W	W	3,429.5	W
February 2007	W	W	W	W	–
March 2006	337.4	363.9	W	W	W

See footnotes at end of table.

Table 40. Refiner Motor Gasoline Volumes by Formulation, Sales Type, PAD District, and State

(Thousand Gallons per Day) — Continued

Geographic Area Month	Reformulated				
	Sales to End Users		Sales for Resale		
	Through Retail Outlets	Total[a]	DTW	Rack	Bulk
Subdistrict IC					
March 2007	640.7	672.8	W	3,562.6	W
February 2007	616.0	623.9	W	W	W
March 2006	660.5	707.9	1,115.7	3,834.0	–
Florida					
March 2007	–	–	–	–	–
February 2007	–	–	–	–	–
March 2006	–	–	–	–	–
Georgia					
March 2007	–	–	–	–	–
February 2007	–	–	–	–	–
March 2006	–	–	–	–	–
North Carolina					
March 2007	–	–	–	–	–
February 2007	–	–	–	–	–
March 2006	–	–	–	–	–
South Carolina					
March 2007	–	–	–	–	–
February 2007	–	–	–	–	–
March 2006	–	–	–	–	–
Virginia					
March 2007	640.7	672.8	W	3,562.6	W
February 2007	616.0	623.9	W	W	W
March 2006	660.5	707.9	W	W	–
West Virginia					
March 2007	–	–	–	–	–
February 2007	–	–	–	–	–
March 2006	–	–	–	–	–
PAD District II					
March 2007	3,995.7	4,006.8	W	9,592.3	W
February 2007	3,988.3	4,001.2	W	9,646.8	W
March 2006	4,098.3	4,118.1	W	W	–
Illinois					
March 2007	2,720.0	2,721.4	W	4,394.1	W
February 2007	2,715.9	2,717.3	W	W	–
March 2006	2,715.3	2,716.2	W	W	–
Indiana					
March 2007	209.4	211.3	W	W	–
February 2007	204.0	205.0	W	W	–
March 2006	223.9	231.7	W	W	–
Iowa					
March 2007	–	–	–	–	–
February 2007	–	–	–	–	–
March 2006	–	–	–	–	–
Kansas					
March 2007	–	–	–	–	–
February 2007	–	–	–	–	–
March 2006	–	–	–	–	–
Kentucky					
March 2007	297.8	298.7	–	W	W
February 2007	291.0	294.5	–	W	W
March 2006	W	W	W	W	–
Michigan					
March 2007	–	–	–	–	–
February 2007	–	–	–	–	–
March 2006	–	–	–	–	–
Minnesota					
March 2007	–	–	–	–	–
February 2007	–	–	–	–	–
March 2006	–	–	–	–	–
Missouri					
March 2007	W	W	–	1,598.2	–
February 2007	W	W	W	W	–
March 2006	571.5	580.9	W	W	–

See footnotes at end of table.

Table 40. Refiner Motor Gasoline Volumes by Formulation, Sales Type, PAD District, and State

(Thousand Gallons per Day) — Continued

Geographic Area Month	All Formulations				
	Sales to End Users		Sales for Resale		
	Through Retail Outlets	Total[a]	DTW	Rack	Bulk
Subdistrict IC					
March 2007	9,407.3	9,567.2	2,937.4	48,192.4	1,988.0
February 2007	9,209.0	9,351.2	2,971.5	46,118.9	1,310.2
March 2006	9,768.0	10,176.5	3,426.4	46,889.7	2,227.1
Florida					
March 2007	5,662.5	5,723.5	1,629.6	14,203.0	1,593.5
February 2007	5,579.7	5,645.8	1,679.8	13,465.8	W
March 2006	6,096.4	6,178.9	2,056.3	14,025.8	1,832.1
Georgia					
March 2007	1,207.2	1,265.6	W	9,370.5	W
February 2007	1,210.6	1,268.7	W	8,946.3	W
March 2006	1,369.7	1,478.3	W	8,984.2	W
North Carolina					
March 2007	523.0	526.7	W	10,678.6	W
February 2007	NA	NA	W	10,403.4	W
March 2006	428.3	545.2	–	W	W
South Carolina					
March 2007	767.8	770.5	W	5,257.3	W
February 2007	743.8	747.4	W	5,020.1	W
March 2006	663.4	716.5	W	W	W
Virginia					
March 2007	747.2	781.3	W	7,649.8	W
February 2007	708.5	718.2	W	W	W
March 2006	714.6	762.1	W	7,475.9	W
West Virginia					
March 2007	499.6	499.6	–	1,033.2	–
February 2007	472.3	472.3	–	W	–
March 2006	495.5	495.5	–	1,014.0	–
PAD District II					
March 2007	15,720.0	15,966.2	2,295.6	74,928.8	6,131.6
February 2007	15,622.6	15,880.1	2,399.0	74,831.0	5,380.6
March 2006	15,525.9	15,839.8	2,727.6	75,020.1	5,899.2
Illinois					
March 2007	3,135.2	3,150.7	1,313.1	8,380.5	511.2
February 2007	3,135.2	3,151.9	1,383.5	8,281.0	457.3
March 2006	3,129.2	3,149.4	1,261.4	8,207.1	763.7
Indiana					
March 2007	1,751.4	1,762.7	W	5,390.2	W
February 2007	1,702.0	1,711.3	W	5,151.2	W
March 2006	1,654.4	1,675.9	W	5,342.0	W
Iowa					
March 2007	184.6	184.6	W	W	–
February 2007	271.7	271.7	W	W	–
March 2006	W	W	–	3,251.7	–
Kansas					
March 2007	209.7	216.4	–	W	W
February 2007	198.0	204.5	–	3,057.8	962.5
March 2006	190.6	194.3	–	3,012.2	1,631.8
Kentucky					
March 2007	953.5	990.3	–	W	W
February 2007	912.5	950.3	–	W	W
March 2006	874.5	917.1	W	W	–
Michigan					
March 2007	W	2,057.3	W	10,298.3	W
February 2007	W	2,054.0	W	10,771.5	W
March 2006	W	1,920.3	W	10,580.9	W
Minnesota					
March 2007	W	W	–	W	W
February 2007	W	W	–	W	W
March 2006	971.4	989.2	W	4,916.2	W
Missouri					
March 2007	840.6	858.3	W	5,027.7	W
February 2007	874.9	891.6	5.6	4,976.9	–
March 2006	908.8	944.7	W	5,191.6	W

See footnotes at end of table.

Table 40. Refiner Motor Gasoline Volumes by Formulation, Sales Type, PAD District, and State

(Thousand Gallons per Day) — Continued

Geographic Area Month	Conventional				
	Sales to End Users		Sales for Resale		
	Through Retail Outlets	Total[a]	DTW	Rack	Bulk
Nebraska					
March 2007	34.6	42.8	W	W	–
February 2007	34.4	43.1	W	W	–
March 2006	W	W	–	1,949.2	–
North Dakota					
March 2007	W	W	–	690.4	–
February 2007	W	W	–	750.8	–
March 2006	–	–	–	756.4	–
Ohio					
March 2007	3,862.9	3,910.0	491.9	8,993.2	471.6
February 2007	3,735.6	3,783.2	W	8,228.7	W
March 2006	4,130.6	4,178.5	W	8,167.8	W
Oklahoma					
March 2007	475.4	475.8	W	4,384.9	W
February 2007	NA	NA	W	4,520.6	W
March 2006	361.3	362.0	W	4,185.5	W
South Dakota					
March 2007	18.2	18.2	–	972.8	–
February 2007	17.8	17.8	–	1,017.5	–
March 2006	W	13.0	W	W	–
Tennessee					
March 2007	922.0	938.0	–	W	W
February 2007	NA	NA	–	W	W
March 2006	885.9	905.8	–	W	W
Wisconsin					
March 2007	95.5	101.5	–	4,381.8	–
February 2007	101.5	106.9	–	4,599.9	–
March 2006	W	98.5	–	W	–
PAD District III					
March 2007	6,414.2	6,499.0	W	W	W
February 2007	6,528.0	6,612.7	W	W	W
March 2006	W	W	W	W	16,736.0
Alabama					
March 2007	W	476.7	W	W	–
February 2007	W	467.2	W	W	–
March 2006	W	405.5	W	W	–
Arkansas					
March 2007	W	W	W	3,038.1	W
February 2007	W	W	W	2,938.6	W
March 2006	W	W	W	3,232.1	W
Louisiana					
March 2007	986.3	987.9	W	5,674.0	3,302.6
February 2007	NA	W	W	5,331.8	W
March 2006	966.5	1,035.1	W	W	788.2
Mississippi					
March 2007	387.8	W	–	W	W
February 2007	419.3	423.8	–	W	W
March 2006	348.3	W	W	3,801.0	W
New Mexico					
March 2007	482.6	490.5	112.3	2,153.2	–
February 2007	465.3	473.3	125.4	2,063.5	–
March 2006	W	W	97.3	1,929.1	–
Texas					
March 2007	3,612.2	W	11.7	W	20,274.8
February 2007	3,681.5	W	19.1	W	W
March 2006	3,220.9	W	W	W	15,507.1
PAD District IV					
March 2007	1,782.8	1,809.3	W	10,690.6	W
February 2007	1,879.8	1,902.6	W	10,399.9	W
March 2006	W	W	W	W	W
Colorado					
March 2007	1,266.8	1,267.8	6.6	4,274.6	–
February 2007	1,399.0	1,400.1	4.3	4,306.3	–
March 2006	W	W	W	W	W

See footnotes at end of table.

Table 40. Refiner Motor Gasoline Volumes by Formulation, Sales Type, PAD District, and State

(Thousand Gallons per Day) — Continued

Geographic Area Month	Reformulated				
	Sales to End Users		Sales for Resale		
	Through Retail Outlets	Total[a]	DTW	Rack	Bulk
Nebraska					
March 2007	–	–	–	–	–
February 2007	–	–	–	–	–
March 2006	–	–	–	–	–
North Dakota					
March 2007	–	–	–	–	–
February 2007	–	–	–	–	–
March 2006	–	–	–	–	–
Ohio					
March 2007	–	–	–	–	–
February 2007	–	–	–	–	–
March 2006	–	–	–	–	–
Oklahoma					
March 2007	–	–	–	–	–
February 2007	–	–	–	–	–
March 2006	–	–	–	–	–
South Dakota					
March 2007	–	–	–	–	–
February 2007	–	–	–	–	–
March 2006	–	–	–	–	–
Tennessee					
March 2007	–	–	–	–	–
February 2007	–	–	–	–	–
March 2006	–	–	–	–	–
Wisconsin					
March 2007	W	W	–	1,730.1	–
February 2007	W	W	–	1,803.8	–
March 2006	W	W	W	W	–
PAD District III					
March 2007	3,416.9	3,423.9	W	W	W
February 2007	3,480.1	3,487.9	W	W	W
March 2006	3,307.9	3,314.6	W	W	1,517.2
Alabama					
March 2007	–	–	–	–	–
February 2007	–	–	–	–	–
March 2006	–	–	–	–	–
Arkansas					
March 2007	–	–	–	–	–
February 2007	–	–	–	–	–
March 2006	–	–	–	–	–
Louisiana					
March 2007	–	–	–	–	W
February 2007	–	–	–	–	–
March 2006	–	–	–	–	–
Mississippi					
March 2007	–	–	–	–	–
February 2007	–	–	–	–	–
March 2006	–	–	–	–	–
New Mexico					
March 2007	–	–	–	–	–
February 2007	–	–	–	–	–
March 2006	–	–	–	–	–
Texas					
March 2007	3,416.9	W	W	W	W
February 2007	3,480.1	W	W	W	W
March 2006	3,307.9	3,314.6	W	W	1,517.2
PAD District IV					
March 2007	–	–	–	–	–
February 2007	–	–	–	–	–
March 2006	–	–	–	–	–
Colorado					
March 2007	–	–	–	–	–
February 2007	–	–	–	–	–
March 2006	–	–	–	–	–

See footnotes at end of table.

Table 40. Refiner Motor Gasoline Volumes by Formulation, Sales Type, PAD District, and State

(Thousand Gallons per Day) — Continued

Geographic Area Month	All Formulations				
	Sales to End Users		Sales for Resale		
	Through Retail Outlets	Total[a]	DTW	Rack	Bulk
Nebraska					
March 2007	34.6	42.8	W	W	–
February 2007	34.4	43.1	W	W	–
March 2006	W	W	–	1,949.2	–
North Dakota					
March 2007	W	W	–	690.4	–
February 2007	W	W	–	750.8	–
March 2006	–	–	–	756.4	–
Ohio					
March 2007	3,862.9	3,910.0	491.9	8,993.2	471.6
February 2007	3,735.6	3,783.2	W	8,228.7	W
March 2006	4,130.6	4,178.5	W	8,167.8	W
Oklahoma					
March 2007	475.4	475.8	W	4,384.9	W
February 2007	NA	NA	W	4,520.6	W
March 2006	361.3	362.0	W	4,185.5	W
South Dakota					
March 2007	18.2	18.2	–	972.8	–
February 2007	17.8	17.8	–	1,017.5	–
March 2006	W	13.0	W	W	–
Tennessee					
March 2007	922.0	938.0	–	W	W
February 2007	NA	NA	–	W	W
March 2006	885.9	905.8	–	W	W
Wisconsin					
March 2007	W	W	–	6,111.9	–
February 2007	W	W	–	6,403.7	–
March 2006	W	W	W	W	–
PAD District III					
March 2007	9,831.1	9,922.9	681.0	45,485.1	25,652.5
February 2007	10,008.1	10,100.6	683.2	43,973.7	24,382.6
March 2006	9,039.5	9,305.6	794.2	43,328.2	18,253.2
Alabama					
March 2007	W	476.7	W	W	–
February 2007	W	467.2	W	W	–
March 2006	W	405.5	W	W	–
Arkansas					
March 2007	W	W	W	3,038.1	W
February 2007	W	W	W	2,938.6	W
March 2006	W	W	W	3,232.1	W
Louisiana					
March 2007	986.3	987.9	W	5,674.0	W
February 2007	NA	W	W	5,331.8	W
March 2006	966.5	1,035.1	W	W	788.2
Mississippi					
March 2007	387.8	W	–	W	W
February 2007	419.3	423.8	–	W	W
March 2006	348.3	W	W	3,801.0	W
New Mexico					
March 2007	482.6	490.5	112.3	2,153.2	–
February 2007	465.3	473.3	125.4	2,063.5	–
March 2006	425.9	435.7	97.3	1,929.1	–
Texas					
March 2007	7,029.1	7,097.2	W	25,136.1	W
February 2007	7,161.5	7,231.4	W	24,308.4	W
March 2006	6,528.8	6,649.9	485.8	23,914.2	17,024.3
PAD District IV					
March 2007	1,782.8	1,809.3	W	10,690.6	W
February 2007	1,879.8	1,902.6	W	10,399.9	W
March 2006	1,913.6	1,953.6	W	9,650.8	W
Colorado					
March 2007	1,266.8	1,267.8	6.6	4,274.6	–
February 2007	1,399.0	1,400.1	4.3	4,306.3	–
March 2006	1,540.1	1,540.5	W	3,952.5	W

See footnotes at end of table.

Table 40. Refiner Motor Gasoline Volumes by Formulation, Sales Type, PAD District, and State

(Thousand Gallons per Day) — Continued

Geographic Area Month	Conventional				
	Sales to End Users		Sales for Resale		
	Through Retail Outlets	Total[a]	DTW	Rack	Bulk
Idaho					
March 2007	W	W	W	W	–
February 2007	W	W	W	W	–
March 2006	W	69.3	W	W	–
Montana					
March 2007	W	W	–	W	W
February 2007	W	W	W	1,239.0	W
March 2006	W	W	–	1,231.9	–
Utah					
March 2007	330.3	344.9	W	W	–
February 2007	314.0	326.8	W	W	–
March 2006	269.5	298.4	W	W	–
Wyoming					
March 2007	55.2	64.1	W	W	–
February 2007	47.4	55.7	–	748.7	–
March 2006	27.1	W	–	703.2	–
PAD District V					
March 2007	2,556.5	2,782.4	W	W	W
February 2007	2,544.7	2,782.6	W	W	W
March 2006	W	2,517.3	W	8,241.0	W
Alaska					
March 2007	W	W	112.6	W	W
February 2007	W	W	109.8	W	W
March 2006	112.3	134.1	106.4	W	W
Arizona					
March 2007	W	W	426.0	W	W
February 2007	W	W	408.4	W	784.1
March 2006	NA	W	W	1,178.5	W
California					
March 2007	–	–	–	169.6	726.9
February 2007	–	–	–	290.9	722.8
March 2006	–	–	–	W	W
Hawaii					
March 2007	206.5	318.3	W	W	W
February 2007	208.0	321.1	W	W	W
March 2006	178.8	266.9	W	W	W
Nevada					
March 2007	W	W	W	W	–
February 2007	W	W	W	W	W
March 2006	W	W	W	W	W
Oregon					
March 2007	545.0	546.0	W	2,176.9	W
February 2007	542.4	542.9	W	2,124.1	W
March 2006	W	W	705.8	W	W
Washington					
March 2007	1,148.0	1,148.4	1,890.9	4,146.1	235.6
February 2007	1,145.8	1,145.9	W	4,049.0	W
March 2006	1,198.1	1,199.0	W	3,884.5	W

See footnotes at end of table.

Table 40. Refiner Motor Gasoline Volumes by Formulation, Sales Type, PAD District, and State

(Thousand Gallons per Day) — Continued

Geographic Area Month	Reformulated				
	Sales to End Users		Sales for Resale		
	Through Retail Outlets	Total[a]	DTW	Rack	Bulk
Idaho					
March 2007	–	–	–	–	–
February 2007	–	–	–	–	–
March 2006	–	–	–	–	–
Montana					
March 2007	–	–	–	–	–
February 2007	–	–	–	–	–
March 2006	–	–	–	–	–
Utah					
March 2007	–	–	–	–	–
February 2007	–	–	–	–	–
March 2006	–	–	–	–	–
Wyoming					
March 2007	–	–	–	–	–
February 2007	–	–	–	–	–
March 2006	–	–	–	–	–
PAD District V					
March 2007	8,353.6	8,573.9	W	W	W
February 2007	8,360.8	8,524.6	W	W	W
March 2006	9,039.2	9,187.7	21,317.2	12,365.2	731.0
Alaska					
March 2007	–	–	–	–	–
February 2007	–	–	–	–	–
March 2006	–	–	–	–	–
Arizona					
March 2007	W	W	1,184.2	W	W
February 2007	W	W	1,131.6	W	–
March 2006	W	W	1,190.8	W	W
California					
March 2007	W	W	20,030.5	12,468.8	900.2
February 2007	W	W	19,714.3	11,354.8	631.4
March 2006	8,511.5	8,528.8	19,629.7	W	W
Hawaii					
March 2007	–	–	–	–	–
February 2007	–	–	–	–	–
March 2006	–	–	–	–	–
Nevada					
March 2007	–	–	W	W	–
February 2007	–	–	W	115.1	W
March 2006	W	W	496.7	190.3	–
Oregon					
March 2007	–	–	–	–	–
February 2007	–	–	–	–	–
March 2006	–	–	–	–	–
Washington					
March 2007	–	–	–	–	–
February 2007	–	–	–	–	–
March 2006	–	–	–	–	–

See footnotes at end of table.

Table 40. Refiner Motor Gasoline Volumes by Formulation, Sales Type, PAD District, and State

(Thousand Gallons per Day) — Continued

Geographic Area Month	All Formulations				
	Sales to End Users		Sales for Resale		
	Through Retail Outlets	Total[a]	DTW	Rack	Bulk
Idaho					
March 2007	W	W	W	W	–
February 2007	W	W	W	W	–
March 2006	W	69.3	W	W	–
Montana					
March 2007	W	W	–	W	W
February 2007	W	W	W	1,239.0	W
March 2006	W	W	–	1,231.9	–
Utah					
March 2007	330.3	344.9	W	W	–
February 2007	314.0	326.8	W	W	–
March 2006	269.5	298.4	W	W	–
Wyoming					
March 2007	55.2	64.1	W	W	–
February 2007	47.4	55.7	–	748.7	–
March 2006	27.1	W	–	703.2	–
PAD District V					
March 2007	10,910.1	11,356.3	W	23,011.7	W
February 2007	10,905.5	11,307.2	W	22,042.4	W
March 2006	11,581.0	11,933.6	W	21,127.1	W
Alaska					
March 2007	W	W	112.6	W	W
February 2007	W	W	109.8	W	W
March 2006	112.3	134.1	106.4	W	W
Arizona					
March 2007	1,124.7	1,407.9	1,610.3	2,447.8	517.2
February 2007	1,116.5	1,363.9	1,540.0	2,623.1	784.1
March 2006	987.5	1,206.2	W	2,514.9	W
California					
March 2007	7,716.1	7,735.2	20,030.5	12,638.4	1,627.1
February 2007	7,731.3	7,745.6	19,714.3	11,645.7	1,354.2
March 2006	8,511.5	8,528.8	19,629.7	11,190.7	1,469.1
Hawaii					
March 2007	206.5	318.3	W	W	W
February 2007	208.0	321.1	W	W	W
March 2006	178.8	266.9	W	W	W
Nevada					
March 2007	W	W	1,286.9	994.2	–
February 2007	W	W	1,274.6	W	W
March 2006	49.7	54.0	1,273.1	W	W
Oregon					
March 2007	545.0	546.0	W	2,176.9	W
February 2007	542.4	542.9	W	2,124.1	W
March 2006	543.0	544.6	W	2,248.6	W
Washington					
March 2007	1,148.0	1,148.4	1,890.9	4,146.1	235.6
February 2007	1,145.8	1,145.9	W	4,049.0	W
March 2006	1,198.1	1,199.0	W	3,884.5	W

Dash (–) = No data reported.
NA = Not available.
W = Withheld to avoid disclosure of individual company data.
[a] Includes sales through retail outlets as well as all direct sales to end users that were not made through company-operated retail outlets, e.g., sales to agricultural customers, commercial sales, and industrial sales.
Notes: Beginning January 2007, oxygenated gasoline is included in conventional gasoline. Year-ago values only include the product displayed.
Notes: Values shown for the current month are preliminary. Values shown for previous months are revised. Data are final upon publication in the *Petroleum Marketing Annual.*
Source: Energy Information Administration Form EIA-782A, "Refiners'/Gas Plant Operators' Monthly Petroleum Product Sales Report."

Table 41. Refiner Volumes of Aviation Fuels, Kerosene, No. 1 Distillate, and Propane (Consumer Grade) by PAD District and State

(Thousand Gallons per Day)

Geographic Area Month	Aviation Gasoline		Kerosene-Type Jet Fuel		Kerosene		No. 1 Distillate		Propane (Consumer Grade)	
	Sales to End Users	Sales for Resale	Sales to End Users	Sales for Resale	Sales to End Users	Sales for Resale	Sales to End Users	Sales for Resale	Sales to End Users	Sales for Resale
United States										
March 2007	93.0	462.4	40,243.8	17,151.3	120.1	1,352.9	216.3	644.8	3,518.6	39,269.2
February 2007	73.3	367.3	40,791.8	16,141.1	229.8	3,294.9	287.8	1,821.1	4,299.7	50,822.0
March 2006	93.1	459.0	42,506.5	15,975.3	103.5	1,190.3	286.5	1,477.8	2,374.5	40,271.1
PAD District I										
March 2007	50.3	99.3	9,429.6	3,391.5	55.8	813.9	W	W	W	6,383.4
February 2007	42.2	83.3	9,245.4	3,218.5	143.4	2,208.6	W	W	W	9,760.3
March 2006	53.7	107.7	10,894.0	2,253.1	77.0	981.3	W	165.3	W	6,853.7
Subdistrict IA										
March 2007	W	W	549.4	105.4	8.4	W	W	W	W	976.1
February 2007	W	W	527.8	77.8	W	140.3	W	W	W	995.6
March 2006	W	W	679.7	178.1	W	79.8	–	W	W	1,452.2
Connecticut										
March 2007	–	W	158.6	39.1	W	W	–	–	W	54.5
February 2007	–	W	180.4	33.7	W	89.4	–	–	W	65.6
March 2006	–	W	204.6	99.8	W	W	–	–	W	W
Maine										
March 2007	W	W	W	W	W	–	–	W	W	W
February 2007	W	W	W	W	W	–	W	W	W	191.4
March 2006	W	W	W	W	–	W	–	W	W	W
Massachusetts										
March 2007	W	W	W	33.2	W	–	W	W	W	W
February 2007	W	W	W	28.0	W	–	–	W	W	W
March 2006	W	W	W	34.1	W	–	–	–	W	W
New Hampshire										
March 2007	W	W	W	8.0	W	W	–	W	W	102.5
February 2007	W	W	W	9.7	W	W	–	W	W	130.2
March 2006	W	W	W	7.9	W	W	–	–	W	106.7
Rhode Island										
March 2007	–	–	W	10.7	W	–	–	–	W	W
February 2007	–	–	W	5.4	W	–	–	–	W	W
March 2006	W	W	W	8.2	W	W	–	–	W	W
Vermont										
March 2007	–	W	W	W	W	W	–	W	W	W
February 2007	–	–	W	W	W	W	W	W	W	W
March 2006	–	–	–	W	W	W	–	W	W	W
Subdistrict IB										
March 2007	W	W	4,754.6	2,251.1	45.4	600.9	W	26.4	W	2,158.6
February 2007	W	W	4,525.2	2,298.8	124.2	1,678.4	W	56.9	W	3,175.4
March 2006	W	W	5,571.9	1,319.5	70.0	769.6	W	49.4	W	2,875.8
Delaware										
March 2007	–	W	W	W	W	W	–	–	W	130.2
February 2007	–	–	–	W	W	W	–	–	W	296.9
March 2006	W	W	W	W	W	–	–	–	W	W
District of Columbia										
March 2007	–	–	–	–	–	–	–	–	–	–
February 2007	–	–	–	–	–	W	–	–	–	–
March 2006	–	–	–	–	–	W	W	–	–	–
Maryland										
March 2007	W	W	W	W	W	W	–	W	W	139.6
February 2007	W	W	W	W	W	123.4	–	W	W	246.3
March 2006	W	W	W	W	W	W	W	W	W	W
New Jersey										
March 2007	W	W	1,735.8	1,927.0	W	221.1	–	–	W	423.0
February 2007	W	W	1,538.6	1,972.7	W	543.1	–	–	W	550.0
March 2006	W	W	1,924.8	953.3	W	228.7	–	–	W	317.2
New York										
March 2007	W	W	1,543.7	226.6	28.6	167.5	W	22.0	W	520.0
February 2007	W	W	1,515.9	219.2	45.7	403.1	W	41.5	W	710.5
March 2006	W	W	1,861.7	157.8	37.3	220.4	–	34.5	W	1,315.6
Pennsylvania										
March 2007	W	W	1,328.9	66.5	11.7	76.4	–	W	W	945.9
February 2007	W	W	W	91.8	43.3	427.7	–	W	W	1,371.6
March 2006	W	W	1,370.5	162.4	26.1	283.0	W	W	W	965.2

See footnotes at end of table.

Table 41. Refiner Volumes of Aviation Fuels, Kerosene, No. 1 Distillate, and Propane (Consumer Grade) by PAD District and State

(Thousand Gallons per Day) — Continued

Geographic Area Month	Aviation Gasoline		Kerosene-Type Jet Fuel		Kerosene		No. 1 Distillate		Propane (Consumer Grade)	
	Sales to End Users	Sales for Resale	Sales to End Users	Sales for Resale	Sales to End Users	Sales for Resale	Sales to End Users	Sales for Resale	Sales to End Users	Sales for Resale
Subdistrict IC										
March 2007	39.2	77.4	4,125.6	1,035.0	2.0	W	W	W	W	3,248.6
February 2007	32.0	71.9	4,192.4	841.9	W	390.0	–	6.2	W	5,589.3
March 2006	39.0	88.6	4,642.5	755.4	W	131.8	W	W	W	2,525.8
Florida										
March 2007	W	42.0	2,499.5	607.5	W	W	–	W	W	359.5
February 2007	W	36.6	2,384.9	428.7	W	W	–	W	W	W
March 2006	32.3	39.6	2,545.7	386.3	W	W	–	W	W	420.0
Georgia										
March 2007	W	W	499.4	70.7	–	1.7	–	–	W	336.6
February 2007	W	W	586.1	W	–	NA	–	–	20.7	785.8
March 2006	W	22.5	581.7	W	–	W	–	–	W	409.4
North Carolina										
March 2007	2.5	11.2	W	NA	W	52.9	–	–	W	747.6
February 2007	2.8	11.3	109.6	125.6	W	202.0	–	–	W	1,466.2
March 2006	NA	15.3	425.7	134.1	W	69.5	–	W	W	757.3
South Carolina										
March 2007	–	W	124.6	111.0	W	11.6	W	–	W	418.5
February 2007	–	W	W	83.4	W	115.2	–	W	W	1,009.2
March 2006	–	W	W	80.1	W	25.8	W	W	W	472.5
Virginia										
March 2007	W	W	898.8	103.9	W	35.2	–	–	W	1,257.8
February 2007	W	W	990.9	133.4	W	45.8	–	W	W	1,690.1
March 2006	W	W	1,002.1	92.8	W	30.3	W	W	W	312.0
West Virginia										
March 2007	W	W	W	0.7	W	W	–	W	W	128.6
February 2007	W	W	W	W	–	W	–	W	W	W
March 2006	W	W	W	W	W	W	–	W	–	154.6
PAD District II										
March 2007	10.1	159.7	7,439.7	2,283.4	W	87.1	85.4	232.4	W	10,359.3
February 2007	8.0	115.9	7,405.1	2,183.9	W	457.1	125.0	1,219.9	W	17,842.8
March 2006	12.6	187.7	7,359.8	1,810.3	W	120.8	90.1	501.1	W	9,324.5
Illinois										
March 2007	W	7.7	780.6	693.6	W	11.5	W	21.1	W	715.3
February 2007	W	6.4	661.1	809.2	W	79.5	W	178.4	W	1,317.2
March 2006	W	W	780.6	415.2	W	12.7	7.0	98.5	W	611.1
Indiana										
March 2007	–	9.0	596.9	215.5	W	11.5	W	13.2	W	393.5
February 2007	–	4.2	654.3	219.7	W	70.3	W	96.3	W	825.5
March 2006	W	4.2	811.7	185.8	W	15.1	W	31.8	W	389.9
Iowa										
March 2007	–	W	44.0	54.0	–	W	W	11.7	W	488.1
February 2007	–	W	41.3	48.3	–	–	W	77.1	W	1,133.2
March 2006	–	W	W	50.3	–	1.3	W	31.8	–	307.6
Kansas										
March 2007	W	W	W	57.3	–	–	W	21.3	W	3,340.5
February 2007	W	W	W	57.2	–	W	W	185.9	W	4,810.4
March 2006	–	W	W	74.9	–	0.6	W	22.0	W	2,823.2
Kentucky										
March 2007	W	8.6	W	47.1	W	18.7	–	W	W	470.7
February 2007	W	4.2	W	48.1	W	W	–	W	W	1,221.6
March 2006	W	8.9	W	39.1	W	24.1	W	W	W	559.3
Michigan										
March 2007	–	W	206.5	221.5	W	10.0	W	W	W	819.9
February 2007	–	W	211.6	195.0	W	44.2	W	W	W	1,142.0
March 2006	–	W	158.2	190.3	W	W	W	66.3	W	855.5
Minnesota										
March 2007	W	W	1,137.5	71.8	–	2.9	4.2	59.5	–	781.1
February 2007	W	W	1,161.8	87.0	W	W	W	290.1	–	1,450.3
March 2006	W	W	1,070.0	104.3	W	W	6.5	62.5	–	736.8
Missouri										
March 2007	W	W	W	W	–	W	–	2.5	W	447.5
February 2007	W	W	W	W	–	7.3	W	9.8	W	NA
March 2006	W	W	454.7	74.1	W	2.4	W	5.0	–	460.8

See footnotes at end of table.

Table 41. Refiner Volumes of Aviation Fuels, Kerosene, No. 1 Distillate, and Propane (Consumer Grade) by PAD District and State

(Thousand Gallons per Day) — Continued

Geographic Area Month	Aviation Gasoline		Kerosene-Type Jet Fuel		Kerosene		No. 1 Distillate		Propane (Consumer Grade)	
	Sales to End Users	Sales for Resale	Sales to End Users	Sales for Resale	Sales to End Users	Sales for Resale	Sales to End Users	Sales for Resale	Sales to End Users	Sales for Resale
Nebraska										
March 2007	W	W	W	24.9	–	–	–	2.3	W	198.5
February 2007	W	W	W	21.7	–	W	–	30.3	W	464.5
March 2006	–	W	68.5	22.5	–	–	W	18.0	–	138.8
North Dakota										
March 2007	–	W	W	W	–	–	W	W	W	179.6
February 2007	–	W	W	W	–	–	26.4	38.3	W	325.5
March 2006	–	W	W	W	–	–	W	35.6	–	229.2
Ohio										
March 2007	W	W	1,588.5	163.8	W	19.3	W	W	W	715.8
February 2007	W	W	1,662.5	139.5	W	85.9	W	W	W	1,219.2
March 2006	W	38.0	1,547.2	163.2	W	W	W	W	W	673.4
Oklahoma										
March 2007	W	W	314.0	407.0	–	W	–	–	W	451.6
February 2007	W	W	274.9	239.5	–	W	–	–	W	835.8
March 2006	W	W	466.4	225.0	–	W	–	W	W	473.9
South Dakota										
March 2007	–	W	24.3	W	–	–	–	6.7	W	183.2
February 2007	–	W	24.4	12.0	–	–	W	44.4	W	442.4
March 2006	–	W	W	W	–	–	W	15.4	–	142.4
Tennessee										
March 2007	W	14.4	1,280.4	97.5	–	W	–	–	W	436.3
February 2007	1.0	14.9	1,317.6	77.9	W	W	–	W	W	572.6
March 2006	W	11.8	1,077.7	92.9	W	W	W	W	W	368.5
Wisconsin										
March 2007	W	W	99.5	120.7	W	1.6	W	28.3	W	737.5
February 2007	W	W	95.6	131.8	W	7.3	W	94.6	W	1,290.4
March 2006	W	W	121.6	155.7	W	2.9	W	60.4	W	554.2
PAD District III										
March 2007	W	105.8	8,568.5	8,300.5	W	450.8	W	W	2,456.8	19,088.0
February 2007	W	W	9,276.3	6,975.9	W	627.0	W	W	2,380.0	18,842.3
March 2006	W	75.2	8,792.8	7,365.7	W	86.6	W	36.6	1,169.1	19,910.1
Alabama										
March 2007	W	W	152.5	73.3	–	W	W	–	W	114.5
February 2007	W	W	151.1	65.9	–	W	W	–	W	285.4
March 2006	W	W	153.1	68.2	–	5.1	W	–	W	120.8
Arkansas										
March 2007	W	W	W	68.3	–	W	–	–	W	125.1
February 2007	–	W	W	58.6	–	W	–	–	8.4	345.8
March 2006	–	W	36.0	76.7	–	W	–	–	W	173.4
Louisiana										
March 2007	W	3.4	1,713.9	2,528.5	–	3.1	–	–	W	745.3
February 2007	W	W	2,070.9	2,222.9	–	5.5	–	–	W	810.6
March 2006	W	W	1,788.0	1,294.8	–	4.1	–	–	185.8	933.1
Mississippi										
March 2007	W	W	W	445.4	W	W	W	–	W	543.5
February 2007	W	W	W	W	NA	W	–	–	W	661.5
March 2006	W	W	621.8	90.7	W	W	–	–	W	745.3
New Mexico										
March 2007	W	W	W	35.3	–	W	–	W	–	436.9
February 2007	W	W	W	W	–	W	–	W	–	433.2
March 2006	W	W	121.9	43.8	–	W	W	W	W	319.4
Texas										
March 2007	2.5	88.7	5,863.7	5,149.6	W	441.6	–	–	1,675.9	17,122.9
February 2007	W	54.8	6,230.0	4,419.4	W	593.8	–	–	1,404.7	16,305.8
March 2006	3.2	61.9	6,072.0	5,791.6	–	W	–	W	823.6	17,618.2
PAD District IV										
March 2007	W	W	1,608.6	248.5	–	W	14.9	73.2	W	1,237.0
February 2007	W	W	1,617.0	234.0	–	W	44.4	267.5	W	1,735.2
March 2006	W	14.5	1,354.1	223.5	–	W	10.3	160.1	W	1,286.8
Colorado										
March 2007	W	W	775.8	147.4	–	–	W	17.7	W	557.5
February 2007	–	W	746.3	159.1	–	W	W	61.0	W	820.6
March 2006	W	5.5	606.0	155.0	–	W	W	27.5	W	551.2

See footnotes at end of table.

Table 41. Refiner Volumes of Aviation Fuels, Kerosene, No. 1 Distillate, and Propane (Consumer Grade) by PAD District and State

(Thousand Gallons per Day) — Continued

Geographic Area Month	Aviation Gasoline		Kerosene-Type Jet Fuel		Kerosene		No. 1 Distillate		Propane (Consumer Grade)	
	Sales to End Users	Sales for Resale	Sales to End Users	Sales for Resale	Sales to End Users	Sales for Resale	Sales to End Users	Sales for Resale	Sales to End Users	Sales for Resale
Idaho										
March 2007	–	W	W	12.2	–	–	3.4	W	W	34.7
February 2007	–	W	W	10.8	–	–	W	16.5	W	70.9
March 2006	–	W	54.5	W	–	–	6.1	15.3	W	W
Montana										
March 2007	–	W	55.3	W	–	–	1.6	10.2	W	148.9
February 2007	–	W	53.8	W	–	–	3.8	50.9	W	246.4
March 2006	–	W	W	W	–	–	W	43.2	W	135.9
Utah										
March 2007	W	W	688.2	W	–	W	W	W	W	78.5
February 2007	W	W	744.4	W	–	W	11.4	47.6	W	91.3
March 2006	W	W	609.1	37.5	–	W	W	35.0	W	W
Wyoming										
March 2007	–	–	W	29.5	–	–	6.6	25.3	W	417.5
February 2007	–	–	W	17.0	–	–	13.1	91.4	W	506.1
March 2006	–	–	W	20.9	–	–	W	39.1	W	486.2
PAD District V										
March 2007	22.9	W	13,197.3	2,927.5	–	W	W	300.6	29.9	2,201.5
February 2007	15.9	83.2	13,248.0	3,528.9	–	W	114.3	242.4	31.2	2,641.5
March 2006	19.9	73.8	14,105.7	4,322.7	W	W	123.6	614.7	56.0	2,896.0
Alaska										
March 2007	W	W	2,270.8	652.7	–	–	W	W	W	W
February 2007	W	W	2,116.4	239.0	–	–	W	W	W	W
March 2006	W	W	2,942.4	562.8	–	–	W	W	W	W
Arizona										
March 2007	W	W	526.6	104.8	–	–	W	W	W	174.5
February 2007	W	13.7	628.6	98.3	–	W	W	W	W	180.4
March 2006	–	8.5	722.0	133.3	–	–	–	W	–	184.1
California										
March 2007	W	W	6,266.1	1,913.9	–	W	–	–	W	1,353.2
February 2007	W	43.1	6,629.8	2,659.0	–	W	–	–	W	1,699.7
March 2006	W	39.5	6,317.2	3,335.3	–	W	–	W	W	2,064.4
Hawaii										
March 2007	–	W	W	W	–	–	–	–	W	W
February 2007	–	W	W	W	–	–	–	–	W	W
March 2006	W	W	W	W	–	–	–	–	W	W
Nevada										
March 2007	–	–	847.1	99.3	–	–	W	W	W	W
February 2007	–	–	728.5	W	–	–	W	W	W	136.0
March 2006	–	–	566.8	101.3	–	–	W	W	–	141.2
Oregon										
March 2007	–	–	W	W	–	–	–	–	W	58.7
February 2007	W	W	W	W	–	–	–	W	W	106.5
March 2006	W	W	W	W	W	–	–	18.1	–	30.7
Washington										
March 2007	–	3.7	1,418.1	90.6	–	–	–	11.7	W	410.4
February 2007	–	10.4	1,362.0	388.9	–	–	–	14.6	W	438.2
March 2006	–	W	1,774.5	96.8	–	W	W	W	W	387.9

Dash (–) = No data reported.
NA = Not available.
W = Withheld to avoid disclosure of individual company data.
Notes: PAD District and U.S. totals equal the sum of the volumes for all States. In certain PAD Districts, however, volumes are not shown for every State.
Notes: Values shown for the current month are preliminary. Values shown for previous months are revised. Data are final upon publication in the *Petroleum Marketing Annual.*
Source: Energy Information Administration Form EIA-782A, "Refiners'/Gas Plant Operators' Monthly Petroleum Product Sales Report."

Table 42. Refiner No. 2 Diesel Fuel Volumes by PAD District and State

(Thousand Gallons per Day)

Geographic Area Month	No. 2 Diesel Fuel					
	Ultra Low-Sulfur		Low-Sulfur		High-Sulfur	
	Sales to End Users	Sales for Resale	Sales to End Users	Sales for Resale	Sales to End Users	Sales for Resale
United States						
March 2007	12,415.5	95,354.5	7,310.7	15,123.3	4,817.1	17,741.6
February 2007	12,344.3	95,425.6	7,917.4	14,482.4	5,014.1	17,976.0
March 2006	–	–	11,683.6	105,117.4	5,244.8	17,627.8
PAD District I						
March 2007	2,588.5	19,028.0	1,782.7	3,052.0	1,180.1	6,492.0
February 2007	2,663.5	19,611.5	1,653.3	3,357.1	1,018.4	7,715.9
March 2006	–	–	2,686.7	24,474.4	548.4	5,659.4
Subdistrict IA						
March 2007	173.6	972.4	W	W	W	W
February 2007	180.5	1,529.9	W	W	W	W
March 2006	–	–	W	W	W	W
Connecticut						
March 2007	73.8	295.5	W	W	–	W
February 2007	88.4	536.2	W	W	–	W
March 2006	–	–	W	W	–	W
Maine						
March 2007	W	164.8	–	W	–	W
February 2007	W	189.6	–	W	–	W
March 2006	–	–	W	W	–	W
Massachusetts						
March 2007	57.2	231.6	W	W	W	W
February 2007	51.4	539.8	W	W	W	W
March 2006	–	–	73.5	W	NA	W
New Hampshire						
March 2007	18.5	56.7	W	W	W	W
February 2007	15.9	W	W	W	W	W
March 2006	–	–	16.8	113.6	W	W
Rhode Island						
March 2007	12.0	W	W	–	–	W
February 2007	12.6	W	W	–	–	W
March 2006	–	–	23.5	127.1	–	W
Vermont						
March 2007	W	W	W	W	W	W
February 2007	W	W	W	W	W	W
March 2006	–	–	W	W	NA	W
Subdistrict IB						
March 2007	1,334.4	7,851.8	W	W	W	W
February 2007	1,410.4	7,985.0	W	W	W	W
March 2006	–	–	W	W	W	W
Delaware						
March 2007	W	156.1	W	1.0	W	W
February 2007	19.6	185.9	W	10.9	W	W
March 2006	–	–	16.6	395.2	W	W
District of Columbia						
March 2007	–	3.4	–	W	–	W
February 2007	–	2.4	–	W	–	W
March 2006	–	–	–	W	–	W
Maryland						
March 2007	W	668.5	–	329.2	164.3	W
February 2007	38.4	558.3	W	428.9	148.1	302.4
March 2006	–	–	W	W	41.0	110.5
New Jersey						
March 2007	407.4	2,871.4	W	303.0	W	1,119.4
February 2007	380.5	2,943.4	W	457.0	113.6	658.2
March 2006	–	–	W	2,905.4	W	1,210.7
New York						
March 2007	134.7	1,328.1	137.4	W	11.4	W
February 2007	150.3	1,357.8	130.3	W	8.0	W
March 2006	–	–	260.9	W	16.6	W
Pennsylvania						
March 2007	737.9	2,824.4	184.4	604.2	270.3	905.6
February 2007	821.5	2,937.3	181.3	W	204.8	W
March 2006	–	–	423.4	3,348.7	56.3	884.5

See footnotes at end of table.

Table 42. Refiner No. 2 Diesel Fuel Volumes by PAD District and State

(Thousand Gallons per Day) — Continued

Geographic Area Month	No. 2 Diesel Fuel					
	Ultra Low-Sulfur		Low-Sulfur		High-Sulfur	
	Sales to End Users	Sales for Resale	Sales to End Users	Sales for Resale	Sales to End Users	Sales for Resale
Subdistrict IC						
March 2007	1,080.5	10,203.8	1,333.6	1,655.6	624.3	2,111.9
February 2007	1,072.6	10,096.6	1,230.3	1,415.2	533.9	2,452.7
March 2006	–	–	1,352.8	13,536.3	328.4	1,176.0
Florida						
March 2007	489.4	3,158.1	382.8	W	W	W
February 2007	490.6	3,205.1	311.8	W	W	W
March 2006	–	–	W	3,562.3	W	142.9
Georgia						
March 2007	214.4	2,069.7	W	470.6	W	293.0
February 2007	219.5	1,983.2	W	302.8	W	280.9
March 2006	–	–	189.2	3,007.6	W	164.9
North Carolina						
March 2007	129.7	2,013.5	W	354.2	W	343.2
February 2007	141.1	2,007.4	W	306.3	W	363.0
March 2006	–	–	W	2,676.7	W	317.1
South Carolina						
March 2007	93.1	951.0	218.6	W	W	101.2
February 2007	90.2	940.2	212.8	W	W	155.8
March 2006	–	–	116.3	1,377.3	13.2	W
Virginia						
March 2007	W	1,618.7	W	424.9	195.5	808.1
February 2007	80.1	1,555.4	W	406.9	W	1,085.4
March 2006	–	–	61.4	2,571.3	W	346.5
West Virginia						
March 2007	W	392.7	–	W	W	W
February 2007	51.2	405.4	W	W	W	W
March 2006	–	–	W	341.0	W	W
PAD District II						
March 2007	3,614.3	29,687.2	2,732.4	2,590.1	1,437.3	2,390.4
February 2007	3,550.8	29,746.0	3,456.2	3,014.9	1,572.7	2,150.7
March 2006	–	–	2,820.5	31,360.0	1,649.4	4,668.0
Illinois						
March 2007	298.8	3,382.7	178.1	361.5	W	W
February 2007	225.2	3,154.2	297.7	606.3	W	W
March 2006	–	–	W	3,303.6	W	495.9
Indiana						
March 2007	634.1	2,375.3	W	505.2	W	282.5
February 2007	W	2,581.8	613.6	496.6	W	W
March 2006	–	–	515.9	2,738.0	W	409.3
Iowa						
March 2007	W	1,831.9	W	W	–	–
February 2007	W	1,767.0	W	51.8	–	–
March 2006	–	–	76.6	1,762.4	–	80.7
Kansas						
March 2007	W	1,884.0	W	3.1	–	–
February 2007	W	2,462.8	W	5.5	–	–
March 2006	–	–	58.4	3,733.2	W	658.1
Kentucky						
March 2007	297.2	1,204.5	289.9	W	312.3	455.4
February 2007	248.9	1,111.7	339.4	W	284.1	370.3
March 2006	–	–	W	1,539.4	318.1	W
Michigan						
March 2007	285.7	1,762.5	W	W	W	W
February 2007	W	1,877.6	182.8	323.9	W	W
March 2006	–	–	224.4	2,086.0	W	280.6
Minnesota						
March 2007	112.9	1,662.2	38.0	W	W	203.5
February 2007	305.7	1,653.6	W	157.5	147.9	W
March 2006	–	–	148.5	1,298.2	W	W
Missouri						
March 2007	401.0	1,866.1	W	W	W	W
February 2007	382.8	1,857.4	W	W	W	W
March 2006	–	–	88.3	1,994.3	W	W

See footnotes at end of table.

Table 42. Refiner No. 2 Diesel Fuel Volumes by PAD District and State

(Thousand Gallons per Day) — Continued

Geographic Area Month	No. 2 Diesel Fuel					
	Ultra Low-Sulfur		Low-Sulfur		High-Sulfur	
	Sales to End Users	Sales for Resale	Sales to End Users	Sales for Resale	Sales to End Users	Sales for Resale
Nebraska						
March 2007	W	1,099.6	W	60.9	–	–
February 2007	W	953.1	W	33.9	–	–
March 2006	–	–	8.7	1,001.3	W	138.9
North Dakota						
March 2007	37.3	670.3	W	W	W	W
February 2007	33.7	565.1	W	W	W	42.8
March 2006	–	–	W	633.8	W	W
Ohio						
March 2007	610.5	2,454.0	421.2	218.8	W	W
February 2007	423.6	2,603.6	623.6	279.2	W	W
March 2006	–	–	621.0	2,794.4	W	447.8
Oklahoma						
March 2007	W	5,303.4	403.2	W	W	W
February 2007	W	4,888.6	419.0	W	W	–
March 2006	–	–	36.3	3,189.0	W	W
South Dakota						
March 2007	65.1	571.9	–	W	–	W
February 2007	W	521.3	W	2.2	–	–
March 2006	–	–	W	545.2	–	23.0
Tennessee						
March 2007	255.1	2,040.1	W	308.0	184.8	578.7
February 2007	388.8	2,025.4	W	333.5	209.6	535.1
March 2006	–	–	294.5	2,837.9	W	445.2
Wisconsin						
March 2007	W	1,578.9	W	338.5	–	W
February 2007	W	1,722.9	W	398.3	–	W
March 2006	–	–	W	1,903.3	W	124.8
PAD District III						
March 2007	1,858.9	26,965.8	W	8,549.8	939.1	7,927.1
February 2007	1,926.6	26,128.4	W	7,287.3	958.6	7,295.2
March 2006	–	–	2,351.3	29,052.9	1,019.5	5,561.3
Alabama						
March 2007	123.2	1,405.0	W	W	W	352.5
February 2007	113.0	1,351.1	W	W	W	311.6
March 2006	–	–	41.8	1,665.5	W	290.6
Arkansas						
March 2007	141.4	1,484.0	W	191.9	W	W
February 2007	145.6	1,342.0	W	170.5	W	W
March 2006	–	–	W	W	W	W
Louisiana						
March 2007	178.5	3,441.5	W	1,513.0	69.0	4,165.0
February 2007	153.1	3,680.8	W	1,162.4	132.9	5,153.3
March 2006	–	–	W	2,982.0	115.4	2,893.0
Mississippi						
March 2007	109.5	1,550.5	W	1,940.2	W	1,721.5
February 2007	111.5	1,090.5	W	1,043.3	W	540.2
March 2006	–	–	W	2,082.8	W	757.7
New Mexico						
March 2007	93.7	965.3	W	W	W	W
February 2007	70.8	1,069.0	W	W	W	W
March 2006	–	–	W	W	W	W
Texas						
March 2007	1,212.6	18,119.5	1,142.8	4,663.5	W	1,268.1
February 2007	1,332.6	17,595.1	1,091.3	4,718.6	W	1,055.5
March 2006	–	–	1,954.3	19,700.0	W	1,300.2
PAD District IV						
March 2007	1,459.8	4,567.0	691.6	392.9	237.9	W
February 2007	1,361.1	4,833.8	773.7	397.3	293.5	W
March 2006	–	–	1,027.2	4,985.1	W	W
Colorado						
March 2007	120.8	W	206.6	W	–	–
February 2007	W	1,466.4	W	–	–	–
March 2006	–	–	W	W	W	W

See footnotes at end of table.

Table 42. Refiner No. 2 Diesel Fuel Volumes by PAD District and State

(Thousand Gallons per Day) — Continued

Geographic Area Month	No. 2 Diesel Fuel					
	Ultra Low-Sulfur		Low-Sulfur		High-Sulfur	
	Sales to End Users	Sales for Resale	Sales to End Users	Sales for Resale	Sales to End Users	Sales for Resale
Idaho						
March 2007	211.8	W	W	101.4	W	W
February 2007	W	667.7	W	128.0	–	W
March 2006	–	–	W	616.5	W	W
Montana						
March 2007	409.8	636.1	94.8	80.4	–	–
February 2007	392.1	702.9	83.0	87.5	–	–
March 2006	–	–	W	W	–	W
Utah						
March 2007	467.8	805.6	W	W	W	W
February 2007	428.2	994.4	W	W	W	W
March 2006	–	–	357.3	1,423.9	139.5	324.1
Wyoming						
March 2007	249.6	979.8	W	W	W	W
February 2007	243.7	1,002.3	W	W	W	W
March 2006	–	–	W	W	W	W
PAD District V						
March 2007	2,894.0	15,106.4	W	538.5	1,022.7	W
February 2007	2,842.3	15,105.9	W	425.8	1,171.0	W
March 2006	–	–	2,798.0	15,244.9	W	W
Alaska						
March 2007	W	W	W	W	W	–
February 2007	W	W	W	W	W	–
March 2006	–	–	W	W	W	W
Arizona						
March 2007	W	W	W	W	–	–
February 2007	635.3	W	W	W	W	–
March 2006	–	–	W	W	W	W
California						
March 2007	1,876.8	W	–	W	–	–
February 2007	1,841.0	9,822.4	–	–	–	–
March 2006	–	–	W	W	W	W
Hawaii						
March 2007	40.8	W	W	W	W	W
February 2007	W	82.7	W	W	W	W
March 2006	–	–	42.3	W	W	W
Nevada						
March 2007	167.9	W	W	W	W	–
February 2007	169.4	W	W	W	W	–
March 2006	–	–	W	W	W	W
Oregon						
March 2007	48.8	1,263.3	W	W	W	W
February 2007	49.2	1,286.8	W	W	W	W
March 2006	–	–	W	1,591.7	W	301.6
Washington						
March 2007	93.5	2,106.8	W	W	W	572.8
February 2007	88.2	2,020.6	W	W	W	453.9
March 2006	–	–	W	W	W	711.2

Dash (–) = No data reported.
NA = Not available.
W = Withheld to avoid disclosure of individual company data.
Notes: PAD District and U.S. totals equal the sum of the volumes for all States. In certain PAD Districts, however, volumes are not shown for every State.
Notes: In January 2007, ultra low-sulfur diesel fuel was added.
Notes: Values shown for the current month are preliminary. Values shown for previous months are revised. Data are final upon publication in the *Petroleum Marketing Annual.*
Source: Energy Information Administration Form EIA-782A, "Refiners'/Gas Plant Operators' Monthly Petroleum Product Sales Report."

Table 43. Refiner No. 2 Distillate and Fuel Oil Volumes by PAD District and State

(Thousand Gallons per Day)

Geographic Area Month	No. 2 Fuel Oil		No. 2 Distillate	
	Sales to End Users	Sales for Resale	Sales to End Users	Sales for Resale
United States				
March 2007	1,141.8	20,613.7	25,685.2	148,833.1
February 2007	1,419.1	22,847.1	26,694.9	150,731.2
March 2006	1,981.7	21,235.6	18,910.1	143,980.8
PAD District I				
March 2007	865.0	16,708.3	6,416.3	45,280.3
February 2007	1,205.8	19,479.4	6,541.0	50,163.9
March 2006	1,157.1	14,989.3	4,392.1	45,123.0
Subdistrict IA				
March 2007	126.4	2,664.3	335.5	4,838.5
February 2007	164.0	2,903.8	378.9	6,100.1
March 2006	144.5	2,060.6	360.9	5,449.7
Connecticut				
March 2007	W	952.1	82.0	1,445.9
February 2007	W	1,550.6	98.7	2,243.3
March 2006	W	768.4	98.5	2,253.5
Maine				
March 2007	W	271.5	5.4	714.7
February 2007	W	169.7	6.1	551.8
March 2006	W	115.6	W	436.2
Massachusetts				
March 2007	42.9	472.8	120.4	1,108.7
February 2007	51.1	W	122.4	1,856.3
March 2006	49.4	440.3	126.1	1,450.6
New Hampshire				
March 2007	W	W	44.6	W
February 2007	W	W	48.3	W
March 2006	W	W	42.4	549.4
Rhode Island				
March 2007	W	W	18.1	890.0
February 2007	W	421.8	26.0	583.7
March 2006	–	W	W	W
Vermont				
March 2007	W	W	65.1	W
February 2007	W	W	77.4	W
March 2006	W	W	68.9	W
Subdistrict IB				
March 2007	610.5	12,469.7	2,914.1	24,896.3
February 2007	898.4	14,939.7	3,181.9	28,463.4
March 2006	814.6	10,377.8	2,152.0	22,410.1
Delaware				
March 2007	W	W	38.4	255.6
February 2007	W	52.2	W	W
March 2006	W	W	W	527.3
District of Columbia				
March 2007	–	–	–	19.1
February 2007	W	–	W	W
March 2006	W	–	W	6.8
Maryland				
March 2007	W	W	202.4	1,942.5
February 2007	W	1,550.2	198.7	2,839.9
March 2006	W	W	155.8	1,680.0
New Jersey				
March 2007	W	6,820.9	643.0	11,114.7
February 2007	W	6,945.5	655.6	11,004.1
March 2006	77.3	5,110.2	501.1	9,226.3
New York				
March 2007	343.4	2,579.5	626.8	4,953.1
February 2007	496.0	3,591.5	784.5	6,263.2
March 2006	360.3	2,386.5	637.8	4,509.2
Pennsylvania				
March 2007	210.9	2,277.1	1,403.5	6,611.3
February 2007	298.9	2,800.3	1,506.5	7,947.8
March 2006	354.5	2,227.3	834.3	6,460.5

See footnotes at end of table.

Table 43. Refiner No. 2 Distillate and Fuel Oil Volumes by PAD District and State

(Thousand Gallons per Day) — Continued

Geographic Area Month	No. 2 Fuel Oil		No. 2 Distillate	
	Sales to End Users	Sales for Resale	Sales to End Users	Sales for Resale
Subdistrict IC				
March 2007	128.2	1,574.3	3,166.7	15,545.5
February 2007	143.4	1,635.9	2,980.2	15,600.5
March 2006	198.0	2,550.8	1,879.2	17,263.1
Florida				
March 2007	W	206.7	927.6	4,020.1
February 2007	W	193.2	860.3	4,045.7
March 2006	18.0	758.4	883.1	4,463.6
Georgia				
March 2007	W	190.9	612.4	3,024.3
February 2007	W	49.8	605.8	2,616.6
March 2006	W	269.2	287.1	3,441.7
North Carolina				
March 2007	25.6	298.5	446.6	3,009.4
February 2007	29.4	348.9	476.3	3,025.6
March 2006	27.8	445.3	212.5	3,439.1
South Carolina				
March 2007	W	W	341.0	1,402.7
February 2007	W	W	331.7	1,430.7
March 2006	30.3	W	159.7	1,696.4
Virginia				
March 2007	24.5	481.4	642.3	3,333.2
February 2007	26.4	630.5	501.9	3,678.2
March 2006	W	580.6	113.2	3,498.3
West Virginia				
March 2007	W	W	196.9	756.0
February 2007	W	W	204.3	803.6
March 2006	7.2	W	223.5	724.0
PAD District II				
March 2007	54.5	831.8	7,838.5	35,499.5
February 2007	26.8	528.6	8,606.5	35,440.2
March 2006	488.8	2,578.0	4,958.6	38,606.0
Illinois				
March 2007	W	W	507.3	4,190.7
February 2007	W	W	529.8	3,983.0
March 2006	5.3	640.4	452.0	4,439.9
Indiana				
March 2007	–	–	1,155.0	3,163.0
February 2007	–	W	1,141.0	3,344.4
March 2006	W	207.0	690.3	3,354.3
Iowa				
March 2007	–	W	219.3	1,866.6
February 2007	–	–	212.2	1,818.7
March 2006	–	101.0	76.6	1,944.1
Kansas				
March 2007	–	–	203.6	1,887.1
February 2007	–	–	200.4	2,468.3
March 2006	W	99.4	122.4	4,490.7
Kentucky				
March 2007	–	W	899.5	1,901.4
February 2007	–	W	872.4	1,725.6
March 2006	W	W	640.3	2,045.7
Michigan				
March 2007	–	–	350.8	2,173.5
February 2007	–	W	362.8	2,387.8
March 2006	W	109.5	246.5	2,476.2
Minnesota				
March 2007	W	W	256.2	2,096.3
February 2007	W	W	581.5	1,984.3
March 2006	W	W	300.3	1,657.1
Missouri				
March 2007	–	–	652.0	1,968.6
February 2007	–	–	615.1	1,948.3
March 2006	W	W	142.1	2,146.9

See footnotes at end of table.

Table 43. Refiner No. 2 Distillate and Fuel Oil Volumes by PAD District and State

(Thousand Gallons per Day) — Continued

Geographic Area Month	No. 2 Fuel Oil		No. 2 Distillate	
	Sales to End Users	Sales for Resale	Sales to End Users	Sales for Resale
Nebraska				
March 2007	–	–	271.8	1,160.5
February 2007	–	–	275.8	987.0
March 2006	–	11.9	W	1,152.1
North Dakota				
March 2007	–	–	234.7	752.2
February 2007	–	W	208.9	616.5
March 2006	–	W	W	777.7
Ohio				
March 2007	W	W	1,222.3	2,935.8
February 2007	W	W	1,255.4	3,239.6
March 2006	W	234.8	1,213.7	3,477.1
Oklahoma				
March 2007	–	W	996.7	5,716.5
February 2007	–	W	1,148.0	5,168.9
March 2006	W	W	291.7	4,280.5
South Dakota				
March 2007	–	–	65.1	573.5
February 2007	–	–	136.6	523.4
March 2006	–	9.0	W	577.2
Tennessee				
March 2007	W	221.2	617.4	3,148.0
February 2007	W	188.8	767.4	3,082.8
March 2006	W	284.8	396.8	3,567.9
Wisconsin				
March 2007	–	W	186.8	1,965.6
February 2007	–	W	299.1	2,161.6
March 2006	–	190.6	128.6	2,218.6
PAD District III				
March 2007	W	2,945.2	4,601.3	46,387.9
February 2007	W	2,685.2	4,630.6	43,396.1
March 2006	127.4	3,390.5	3,498.2	38,004.7
Alabama				
March 2007	W	W	309.5	1,922.2
February 2007	W	W	288.8	1,829.2
March 2006	W	146.5	113.1	2,102.5
Arkansas				
March 2007	–	W	361.8	2,097.3
February 2007	–	W	359.4	1,740.5
March 2006	–	8.8	122.8	1,811.0
Louisiana				
March 2007	W	528.5	313.1	9,648.0
February 2007	W	478.7	344.6	10,475.3
March 2006	W	NA	266.1	7,169.4
Mississippi				
March 2007	–	429.0	235.8	5,641.3
February 2007	–	266.2	235.0	2,940.2
March 2006	–	322.1	97.1	3,162.6
New Mexico				
March 2007	–	–	158.5	1,113.6
February 2007	–	–	174.6	1,166.4
March 2006	–	–	91.7	1,140.4
Texas				
March 2007	W	1,914.5	3,222.5	25,965.6
February 2007	W	1,875.4	3,228.1	25,244.6
March 2006	W	1,618.7	2,807.5	22,618.9
PAD District IV				
March 2007	–	W	2,389.4	5,106.9
February 2007	–	W	2,428.2	5,402.9
March 2006	W	W	1,652.8	5,501.2
Colorado				
March 2007	–	–	327.5	W
February 2007	–	–	471.6	1,466.4
March 2006	–	–	283.5	1,488.7

See footnotes at end of table.

Table 43. Refiner No. 2 Distillate and Fuel Oil Volumes by PAD District and State

(Thousand Gallons per Day) — Continued

Geographic Area Month	No. 2 Fuel Oil		No. 2 Distillate	
	Sales to End Users	Sales for Resale	Sales to End Users	Sales for Resale
Idaho				
March 2007	–	W	256.8	W
February 2007	–	W	199.3	821.3
March 2006	–	W	57.6	761.4
Montana				
March 2007	–	–	504.6	716.5
February 2007	–	–	475.1	790.4
March 2006	W	–	280.2	668.1
Utah				
March 2007	–	–	675.1	1,050.9
February 2007	–	–	627.5	1,251.0
March 2006	–	–	496.8	1,748.0
Wyoming				
March 2007	–	–	625.4	1,072.4
February 2007	–	–	654.7	1,073.8
March 2006	–	–	534.8	835.0
PAD District V				
March 2007	W	W	4,439.7	16,558.5
February 2007	W	W	4,488.6	16,328.0
March 2006	W	W	4,408.3	16,745.8
Alaska				
March 2007	W	W	W	W
February 2007	W	144.1	W	249.4
March 2006	W	263.8	W	369.5
Arizona				
March 2007	–	–	945.6	1,503.7
February 2007	–	–	910.8	1,375.6
March 2006	–	–	543.7	1,443.3
California				
March 2007	–	–	1,876.8	9,710.4
February 2007	–	–	1,841.0	9,822.4
March 2006	–	–	1,814.7	9,720.9
Hawaii				
March 2007	–	–	W	W
February 2007	–	–	W	179.0
March 2006	–	–	W	201.9
Nevada				
March 2007	–	–	224.0	538.8
February 2007	–	–	219.9	478.3
March 2006	–	–	153.6	582.9
Oregon				
March 2007	–	–	270.9	1,632.8
February 2007	–	–	382.1	1,638.8
March 2006	–	–	273.0	1,893.3
Washington				
March 2007	–	W	253.4	2,762.3
February 2007	–	W	260.5	2,584.5
March 2006	–	W	859.1	2,534.0

Dash (–) = No data reported.
NA = Not available.
W = Withheld to avoid disclosure of individual company data.
Notes: PAD District and U.S. totals equal the sum of the volumes for all States. In certain PAD Districts, however, volumes are not shown for every State.
Notes: In January 2007, ultra low-sulfur diesel fuel was added.
Notes: Values shown for the current month are preliminary. Values shown for previous months are revised. Data are final upon publication in the *Petroleum Marketing Annual*.
Source: Energy Information Administration Form EIA-782A, "Refiners'/Gas Plant Operators' Monthly Petroleum Product Sales Report."

Table 44. Refiner Residual Fuel Oil and No. 4 Fuel Volumes by PAD District

(Thousand Gallons per Day)

Geographic Area Month	Residual Fuel Oil						No. 4 Fuel[a]	
	Sulfur Less Than or Equal to 1 Percent		Sulfur Greater Than 1 Percent		Total		Sales to End Users	Sales for Resale
	Sales to End Users	Sales for Resale	Sales to End Users	Sales for Resale	Sales to End Users	Sales for Resale		
United States								
March 2007	3,841.9	3,036.0	7,826.5	4,242.4	11,668.4	7,278.4	W	305.7
February 2007	4,292.8	3,051.0	8,702.2	4,213.0	12,995.0	7,264.1	W	207.6
March 2006	3,482.6	2,392.9	6,485.3	1,693.5	9,967.9	4,086.5	W	W
PAD District I								
March 2007	2,205.2	W	2,920.4	W	5,125.6	4,718.0	W	W
February 2007	W	2,759.8	W	2,151.8	6,048.6	4,911.6	W	W
March 2006	W	W	W	W	3,890.8	W	W	W
Subdistrict IA								
March 2007	W	W	W	W	359.7	W	W	–
February 2007	W	W	W	W	W	W	W	–
March 2006	W	W	W	–	W	W	W	–
Subdistrict IB								
March 2007	W	W	W	W	3,684.9	3,597.0	W	W
February 2007	W	W	W	W	4,752.7	3,309.3	W	W
March 2006	W	W	W	W	2,939.4	W	W	W
Subdistrict IC								
March 2007	W	–	W	W	1,081.1	W	W	–
February 2007	W	–	W	W	W	W	W	–
March 2006	W	W	W	W	W	W	W	W
PAD District II								
March 2007	–	–	–	461.8	–	461.8	–	–
February 2007	–	–	–	422.8	–	422.8	–	–
March 2006	W	–	W	375.8	W	375.8	W	W
PAD District III								
March 2007	W	W	1,736.1	W	W	1,270.1	–	W
February 2007	W	W	1,671.7	W	W	1,055.2	–	W
March 2006	W	W	W	W	1,978.5	905.5	–	W
PAD District IV								
March 2007	W	W	W	W	W	NA	–	–
February 2007	W	W	W	W	W	NA	–	–
March 2006	W	W	–	W	W	W	–	–
PAD District V								
March 2007	W	W	W	W	4,271.9	772.4	W	W
February 2007	W	W	W	W	4,717.6	833.3	W	W
March 2006	W	W	W	W	3,844.2	684.2	W	–

Dash (–) = No data reported.
NA = Not available.
W = Withheld to avoid disclosure of individual company data.
[a] Includes No. 4 fuel oil and No. 4 diesel fuel.
Notes: Values shown for the current month are preliminary. Values shown for previous months are revised. Data are final upon publication in the *Petroleum Marketing Annual.*
Source: Energy Information Administration Form EIA-782A, "Refiners'/Gas Plant Operators' Monthly Petroleum Product Sales Report."

Prime Supplier Sales Volumes of Petroleum Products for Local Consumption

Table 45. Prime Supplier Sales Volumes of Motor Gasoline by Grade, Formulation, PAD District, and State

(Thousand Gallons per Day)

Geographic Area Month	Regular			Midgrade		
	Conventional	Reformulated	Total	Conventional	Reformulated	Total
United States						
March 2007	216,939.8	105,518.1	322,457.9	14,064.3	6,107.6	20,171.8
February 2007	211,478.3	103,271.5	314,749.8	14,759.4	6,253.9	21,013.2
March 2006	201,571.6	104,462.0	316,243.0	14,359.5	6,842.0	22,426.5
PAD District I						
March 2007	73,208.5	41,834.9	115,043.5	3,654.7	2,284.0	5,938.7
February 2007	72,873.7	41,433.3	114,307.0	3,634.1	2,294.9	5,929.0
March 2006	73,130.5	41,302.9	114,433.4	4,014.4	2,533.2	6,547.5
Subdistrict IA						
March 2007	3,020.3	12,485.3	15,505.5	70.2	552.8	623.0
February 2007	3,208.4	12,458.5	15,666.9	80.8	568.7	649.5
March 2006	3,058.9	12,038.5	15,097.5	81.8	545.0	626.8
Connecticut						
March 2007	–	3,728.9	3,728.9	–	123.5	123.5
February 2007	–	3,722.3	3,722.3	–	127.3	127.3
March 2006	–	3,708.5	3,708.5	–	152.1	152.1
Maine						
March 2007	1,827.7	–	1,827.7	38.3	–	38.3
February 2007	1,957.9	–	1,957.9	45.8	–	45.8
March 2006	1,876.3	–	1,876.3	49.5	–	49.5
Massachusetts						
March 2007	–	6,599.9	6,599.9	–	323.2	323.2
February 2007	–	6,564.9	6,564.9	–	331.5	331.5
March 2006	–	6,148.9	6,148.9	–	294.3	294.3
New Hampshire						
March 2007	407.6	1,081.7	1,489.3	NA	37.9	48.8
February 2007	428.7	1,096.4	1,525.1	12.0	39.3	51.3
March 2006	423.6	1,163.7	1,587.3	11.6	40.1	51.7
Rhode Island						
March 2007	–	1,074.8	1,074.8	–	68.2	68.2
February 2007	–	1,074.9	1,074.9	–	70.6	70.6
March 2006	–	1,017.5	1,017.5	–	58.5	58.5
Vermont						
March 2007	784.9	–	784.9	21.0	–	21.0
February 2007	821.8	–	821.8	23.1	–	23.1
March 2006	759.1	–	759.1	20.7	–	20.7
Subdistrict IB						
March 2007	15,496.7	25,017.9	40,514.6	346.2	1,399.8	1,746.1
February 2007	16,833.3	24,798.2	41,631.5	367.3	1,396.0	1,763.3
March 2006	16,912.1	24,536.4	41,448.5	405.4	1,596.5	2,001.8
Delaware						
March 2007	–	1,035.1	1,035.1	–	42.0	42.0
February 2007	–	1,036.7	1,036.7	–	39.5	39.5
March 2006	–	1,143.5	1,143.5	–	47.1	47.1
District of Columbia						
March 2007	–	177.4	177.4	–	27.6	27.6
February 2007	–	162.6	162.6	–	27.5	27.5
March 2006	–	163.2	163.2	–	31.7	31.7
Maryland						
March 2007	719.5	4,982.2	5,701.7	18.7	358.2	377.0
February 2007	651.9	4,850.8	5,502.7	16.5	351.0	367.5
March 2006	621.6	4,745.9	5,367.5	19.7	377.5	397.3
New Jersey						
March 2007	–	9,381.1	9,381.1	–	372.7	372.7
February 2007	–	9,452.7	9,452.7	–	378.7	378.7
March 2006	–	9,556.2	9,556.2	–	436.5	436.5
New York						
March 2007	6,402.6	6,354.0	12,756.6	144.4	461.1	605.5
February 2007	6,507.1	6,247.9	12,755.1	154.8	458.7	613.5
March 2006	6,484.1	6,125.1	12,609.2	170.2	546.8	717.0
Pennsylvania						
March 2007	8,374.6	3,088.0	11,462.6	183.1	138.1	321.2
February 2007	9,674.2	3,047.5	12,721.7	196.0	140.6	336.7
March 2006	9,806.4	2,802.4	12,608.8	215.5	156.8	372.3

See footnotes at end of table.

Table 45. Prime Supplier Sales Volumes of Motor Gasoline by Grade, Formulation, PAD District, and State

(Thousand Gallons per Day) — Continued

Geographic Area Month	Premium			All Grades		
	Conventional	Reformulated	Total	Conventional	Reformulated	Total
United States						
March 2007	19,938.3	16,229.8	36,168.1	250,942.3	127,855.5	378,797.8
February 2007	20,198.5	16,733.4	36,931.9	246,436.2	126,258.8	372,695.0
March 2006	18,668.8	16,614.0	36,060.6	234,600.0	127,917.9	374,730.0
PAD District I						
March 2007	8,212.7	6,345.6	14,558.4	85,076.0	50,464.6	135,540.6
February 2007	8,409.2	6,617.6	15,026.8	84,917.0	50,345.8	135,262.8
March 2006	8,306.8	6,734.6	15,041.5	85,451.7	50,570.7	136,022.4
Subdistrict IA						
March 2007	161.3	1,252.0	1,413.2	3,251.7	14,290.0	17,541.7
February 2007	205.7	1,332.7	1,538.4	3,494.9	14,359.9	17,854.8
March 2006	159.0	1,349.3	1,508.2	3,299.7	13,932.8	17,232.5
Connecticut						
March 2007	–	464.2	464.2	–	4,316.6	4,316.6
February 2007	–	499.6	499.6	–	4,349.1	4,349.1
March 2006	–	497.0	497.0	–	4,357.5	4,357.5
Maine						
March 2007	82.0	–	82.0	1,948.1	–	1,948.1
February 2007	102.2	–	102.2	2,105.9	–	2,105.9
March 2006	84.5	–	84.5	2,010.2	–	2,010.2
Massachusetts						
March 2007	–	619.4	619.4	–	7,542.5	7,542.5
February 2007	–	654.3	654.3	–	7,550.8	7,550.8
March 2006	–	659.9	659.9	–	7,103.1	7,103.1
New Hampshire						
March 2007	27.5	73.5	101.1	446.1	1,193.2	1,639.2
February 2007	33.8	80.1	113.9	474.4	1,215.9	1,690.3
March 2006	24.7	91.1	115.9	459.9	1,294.9	1,754.9
Rhode Island						
March 2007	–	94.8	94.8	–	1,237.8	1,237.8
February 2007	–	98.7	98.7	–	1,244.2	1,244.2
March 2006	–	101.2	101.2	–	1,177.2	1,177.2
Vermont						
March 2007	51.7	–	51.7	857.6	–	857.6
February 2007	69.8	–	69.8	914.7	–	914.7
March 2006	49.7	–	49.7	829.5	–	829.5
Subdistrict IB						
March 2007	1,023.4	4,307.8	5,331.3	16,866.4	30,725.5	47,591.9
February 2007	1,259.0	4,498.9	5,757.8	18,459.5	30,693.1	49,152.6
March 2006	1,190.3	4,533.9	5,724.2	18,507.8	30,666.7	49,174.5
Delaware						
March 2007	–	100.4	100.4	–	1,177.6	1,177.6
February 2007	–	97.3	97.3	–	1,173.5	1,173.5
March 2006	–	106.3	106.3	–	1,296.9	1,296.9
District of Columbia						
March 2007	–	60.4	60.4	–	265.4	265.4
February 2007	–	58.3	58.3	–	248.4	248.4
March 2006	–	61.5	61.5	–	256.4	256.4
Maryland						
March 2007	58.3	865.6	923.9	796.5	6,206.1	7,002.6
February 2007	75.4	855.0	930.4	743.8	6,056.8	6,800.6
March 2006	61.5	850.9	912.4	702.8	5,974.4	6,677.2
New Jersey						
March 2007	–	1,379.7	1,379.7	–	11,133.5	11,133.5
February 2007	–	1,498.9	1,498.9	–	11,330.3	11,330.3
March 2006	–	1,537.7	1,537.7	–	11,530.5	11,530.5
New York						
March 2007	381.1	1,521.6	1,902.8	6,928.2	8,336.7	15,264.8
February 2007	447.5	1,588.6	2,036.0	7,109.4	8,295.2	15,404.6
March 2006	388.5	1,613.0	2,001.4	7,042.7	8,284.9	15,327.6
Pennsylvania						
March 2007	584.0	380.1	964.1	9,141.6	3,606.3	12,747.9
February 2007	736.1	400.7	1,136.8	10,606.3	3,588.9	14,195.2
March 2006	740.4	364.5	1,104.9	10,762.3	3,323.6	14,085.9

See footnotes at end of table.

Table 45. Prime Supplier Sales Volumes of Motor Gasoline by Grade, Formulation, PAD District, and State

(Thousand Gallons per Day) — Continued

Geographic Area Month	Regular			Midgrade		
	Conventional	Reformulated	Total	Conventional	Reformulated	Total
Subdistrict IC						
March 2007	54,691.6	4,331.8	59,023.4	3,238.3	331.4	3,569.7
February 2007	52,832.0	4,176.6	57,008.7	3,186.0	330.1	3,516.1
March 2006	53,159.4	4,728.0	57,887.4	3,527.2	391.7	3,918.9
Florida						
March 2007	20,265.1	–	20,265.1	1,531.6	–	1,531.6
February 2007	19,865.4	–	19,865.4	1,511.2	–	1,511.2
March 2006	20,439.2	–	20,439.2	1,764.7	–	1,764.7
Georgia						
March 2007	11,209.0	–	11,209.0	762.7	–	762.7
February 2007	10,941.0	–	10,941.0	758.1	–	758.1
March 2006	11,237.5	–	11,237.5	791.6	–	791.6
North Carolina						
March 2007	10,335.4	–	10,335.4	414.3	–	414.3
February 2007	9,885.4	–	9,885.4	398.8	–	398.8
March 2006	9,898.7	–	9,898.7	448.2	–	448.2
South Carolina						
March 2007	6,256.5	–	6,256.5	281.9	–	281.9
February 2007	5,888.3	–	5,888.3	274.6	–	274.6
March 2006	5,865.4	–	5,865.4	287.1	–	287.1
Virginia						
March 2007	4,739.8	4,331.8	9,071.6	182.8	331.4	514.2
February 2007	4,443.2	4,176.6	8,619.9	176.1	330.1	506.3
March 2006	3,827.5	4,728.0	8,555.5	159.3	391.7	551.0
West Virginia						
March 2007	1,885.9	–	1,885.9	65.1	–	65.1
February 2007	1,808.8	–	1,808.8	67.1	–	67.1
March 2006	1,891.0	–	1,891.0	76.2	–	76.2
PAD District II						
March 2007	74,137.3	13,093.5	87,230.8	7,501.0	755.3	8,256.3
February 2007	71,845.2	13,139.4	84,984.6	8,122.8	795.0	8,917.8
March 2006	65,855.4	12,939.0	84,471.4	7,500.0	863.1	9,198.1
Illinois						
March 2007	4,616.2	7,092.5	11,708.8	880.7	546.9	1,427.6
February 2007	4,403.5	7,181.1	11,584.7	890.8	579.1	1,469.9
March 2006	3,865.5	7,018.4	10,883.8	913.3	653.5	1,566.8
Indiana						
March 2007	6,017.7	1,179.1	7,196.8	508.3	46.6	554.9
February 2007	5,781.8	1,064.0	6,845.9	573.9	47.0	620.9
March 2006	5,930.6	1,041.8	6,972.4	523.4	42.0	565.4
Iowa						
March 2007	1,559.4	–	1,559.4	1,578.5	–	1,578.5
February 2007	1,738.1	–	1,738.1	1,710.5	–	1,710.5
March 2006	1,851.7	–	1,851.7	1,811.4	–	1,811.4
Kansas						
March 2007	3,525.0	–	3,525.0	211.3	–	211.3
February 2007	3,323.3	–	3,323.3	318.0	–	318.0
March 2006	3,356.8	–	3,356.8	199.5	–	199.5
Kentucky						
March 2007	4,146.6	1,217.1	5,363.7	130.5	40.2	170.6
February 2007	3,817.1	1,229.5	5,046.6	124.3	39.4	163.6
March 2006	3,966.4	1,228.9	5,195.3	126.4	45.1	171.5
Michigan						
March 2007	11,126.1	–	11,126.1	791.4	–	791.4
February 2007	11,327.6	–	11,327.6	804.5	–	804.5
March 2006	11,093.4	–	11,093.4	736.6	–	736.6
Minnesota						
March 2007	5,568.2	–	5,568.2	753.4	–	753.4
February 2007	5,785.8	–	5,785.8	847.8	–	847.8
March 2006	–	–	5,677.0	–	–	834.9
Missouri						
March 2007	5,177.3	2,025.4	7,202.7	258.0	79.3	337.3
February 2007	4,856.0	2,006.4	6,862.4	421.7	84.9	506.6
March 2006	5,031.5	2,122.9	7,154.4	333.1	77.7	410.8

See footnotes at end of table.

Table 45. Prime Supplier Sales Volumes of Motor Gasoline by Grade, Formulation, PAD District, and State

(Thousand Gallons per Day) — Continued

Geographic Area Month	Premium			All Grades		
	Conventional	Reformulated	Total	Conventional	Reformulated	Total
Subdistrict IC						
March 2007	7,028.1	785.8	7,813.9	64,958.0	5,449.0	70,407.0
February 2007	6,944.5	786.1	7,730.6	62,962.6	5,292.9	68,255.4
March 2006	6,957.5	851.5	7,809.1	63,644.1	5,971.2	69,615.4
Florida						
March 2007	3,173.3	–	3,173.3	24,970.0	–	24,970.0
February 2007	3,146.2	–	3,146.2	24,522.8	–	24,522.8
March 2006	3,271.2	–	3,271.2	25,475.1	–	25,475.1
Georgia						
March 2007	1,417.8	–	1,417.8	13,389.5	–	13,389.5
February 2007	1,398.3	–	1,398.3	13,097.5	–	13,097.5
March 2006	1,389.4	–	1,389.4	13,418.6	–	13,418.6
North Carolina						
March 2007	1,172.4	–	1,172.4	11,922.1	–	11,922.1
February 2007	1,160.3	–	1,160.3	11,444.5	–	11,444.5
March 2006	1,158.0	–	1,158.0	11,505.0	–	11,505.0
South Carolina						
March 2007	674.6	–	674.6	7,212.9	–	7,212.9
February 2007	658.7	–	658.7	6,821.5	–	6,821.5
March 2006	639.5	–	639.5	6,791.9	–	6,791.9
Virginia						
March 2007	487.7	785.8	1,273.6	5,410.4	5,449.0	10,859.4
February 2007	478.6	786.1	1,264.7	5,098.0	5,292.9	10,390.8
March 2006	392.0	851.5	1,243.5	4,378.8	5,971.2	10,350.0
West Virginia						
March 2007	102.2	–	102.2	2,053.2	–	2,053.2
February 2007	102.4	–	102.4	1,978.4	–	1,978.4
March 2006	107.4	–	107.4	2,074.6	–	2,074.6
PAD District II						
March 2007	4,576.6	1,480.5	6,057.0	86,214.9	15,329.2	101,544.1
February 2007	4,641.5	1,528.5	6,170.0	84,609.5	15,462.9	100,072.4
March 2006	4,312.6	1,409.6	5,951.2	77,668.0	15,211.7	99,620.6
Illinois						
March 2007	225.3	1,017.5	1,242.9	5,722.3	8,657.0	14,379.3
February 2007	213.3	1,066.8	1,280.1	5,507.6	8,827.1	14,334.7
March 2006	211.9	991.1	1,203.0	4,990.6	8,663.0	13,653.6
Indiana						
March 2007	350.7	108.9	459.6	6,876.7	1,334.6	8,211.3
February 2007	339.0	100.9	439.9	6,694.8	1,212.0	7,906.7
March 2006	332.7	97.9	430.6	6,786.7	1,181.6	7,968.3
Iowa						
March 2007	105.6	–	105.6	3,243.5	–	3,243.5
February 2007	113.7	–	113.7	3,562.4	–	3,562.4
March 2006	109.9	–	109.9	3,773.0	–	3,773.0
Kansas						
March 2007	196.1	–	196.1	3,932.4	–	3,932.4
February 2007	195.3	–	195.3	3,836.6	–	3,836.6
March 2006	198.2	–	198.2	3,754.5	–	3,754.5
Kentucky						
March 2007	258.0	90.9	348.9	4,535.2	1,348.1	5,883.3
February 2007	242.6	91.3	333.9	4,184.0	1,360.2	5,544.1
March 2006	255.8	61.6	317.4	4,348.5	1,335.6	5,684.1
Michigan						
March 2007	634.2	–	634.2	12,551.7	–	12,551.7
February 2007	675.9	–	675.9	12,808.0	–	12,808.0
March 2006	667.9	–	667.9	12,497.9	–	12,497.9
Minnesota						
March 2007	303.0	–	303.0	6,624.5	–	6,624.5
February 2007	331.6	–	331.6	6,965.1	–	6,965.1
March 2006	80.6	–	309.6	80.6	–	6,821.5
Missouri						
March 2007	289.4	154.5	443.9	5,724.7	2,259.2	7,983.9
February 2007	282.3	153.3	435.6	5,560.0	2,244.7	7,804.6
March 2006	283.9	154.8	438.7	5,648.5	2,355.5	8,003.9

See footnotes at end of table.

Table 45. Prime Supplier Sales Volumes of Motor Gasoline by Grade, Formulation, PAD District, and State

(Thousand Gallons per Day) — Continued

Geographic Area Month	Regular			Midgrade		
	Conventional	Reformulated	Total	Conventional	Reformulated	Total
Nebraska						
March 2007	1,191.1	–	1,191.1	749.0	–	749.0
February 2007	1,234.7	–	1,234.7	717.0	–	717.0
March 2006	1,466.8	–	1,466.8	517.7	–	517.7
North Dakota						
March 2007	677.5	–	677.5	143.3	–	143.3
February 2007	705.7	–	705.7	175.9	–	175.9
March 2006	664.5	–	664.5	187.1	–	187.1
Ohio						
March 2007	13,114.2	–	13,114.2	424.3	–	424.3
February 2007	11,931.2	–	11,931.2	471.9	–	471.9
March 2006	11,885.2	–	11,885.2	983.1	–	983.1
Oklahoma						
March 2007	4,971.6	–	4,971.6	67.7	–	67.7
February 2007	4,742.5	–	4,742.5	67.5	–	67.5
March 2006	4,614.3	–	4,614.3	65.5	–	65.5
South Dakota						
March 2007	792.3	–	792.3	231.5	–	231.5
February 2007	792.0	–	792.0	246.1	–	246.1
March 2006	729.9	–	729.9	264.4	–	264.4
Tennessee						
March 2007	7,679.1	–	7,679.1	385.1	–	385.1
February 2007	7,221.8	–	7,221.8	403.7	–	403.7
March 2006	7,203.5	–	7,203.5	418.6	–	418.6
Wisconsin						
March 2007	3,974.9	1,579.4	5,554.4	388.1	42.3	430.5
February 2007	4,184.0	1,658.3	5,842.3	349.2	44.6	393.8
March 2006	4,195.5	1,527.0	5,722.5	420.1	44.8	464.8
PAD District III						
March 2007	41,913.6	11,429.0	53,342.6	1,422.1	589.4	2,011.5
February 2007	39,685.6	11,047.5	50,733.1	1,438.1	603.7	2,041.8
March 2006	38,497.9	11,582.2	50,626.0	1,477.3	686.7	2,199.3
Alabama						
March 2007	5,840.1	–	5,840.1	259.5	–	259.5
February 2007	5,674.9	–	5,674.9	261.8	–	261.8
March 2006	5,607.5	–	5,607.5	274.6	–	274.6
Arkansas						
March 2007	3,545.2	–	3,545.2	77.9	–	77.9
February 2007	3,386.0	–	3,386.0	80.9	–	80.9
March 2006	3,419.0	–	3,419.0	81.9	–	81.9
Louisiana						
March 2007	6,008.2	–	6,008.2	235.7	–	235.7
February 2007	5,456.1	–	5,456.1	235.3	–	235.3
March 2006	5,706.3	–	5,706.3	W	W	265.8
Mississippi						
March 2007	4,299.5	–	4,299.5	176.5	–	176.5
February 2007	4,033.1	–	4,033.1	181.9	–	181.9
March 2006	4,042.5	–	4,042.5	198.9	–	198.9
New Mexico						
March 2007	2,459.3	–	2,459.3	83.0	–	83.0
February 2007	2,209.1	–	2,209.1	76.1	–	76.1
March 2006	W	–	2,252.4	W	–	76.5
Texas						
March 2007	19,761.2	11,429.0	31,190.2	589.5	589.4	1,178.9
February 2007	18,926.3	11,047.5	29,973.8	602.2	603.7	1,205.9
March 2006	W	11,582.2	29,598.3	589.0	W	1,301.5
PAD District IV						
March 2007	11,018.0	–	11,018.0	652.7	–	652.7
February 2007	10,657.9	–	10,657.9	707.9	–	707.9
March 2006	8,878.3	–	10,992.8	594.4	–	818.5
Colorado						
March 2007	4,629.8	–	4,629.8	379.4	–	379.4
February 2007	4,649.4	–	4,649.4	437.2	–	437.2
March 2006	2,439.6	–	4,554.1	307.8	–	532.0

See footnotes at end of table.

Table 45. Prime Supplier Sales Volumes of Motor Gasoline by Grade, Formulation, PAD District, and State

(Thousand Gallons per Day) — Continued

Geographic Area Month	Premium			All Grades		
	Conventional	Reformulated	Total	Conventional	Reformulated	Total
Nebraska						
March 2007	73.0	–	73.0	2,013.1	–	2,013.1
February 2007	73.5	–	73.5	2,025.3	–	2,025.3
March 2006	77.2	–	77.2	2,061.6	–	2,061.6
North Dakota						
March 2007	29.2	–	29.2	850.0	–	850.0
February 2007	34.9	–	34.9	916.5	–	916.5
March 2006	27.7	–	27.7	879.4	–	879.4
Ohio						
March 2007	749.9	–	749.9	14,288.4	–	14,288.4
February 2007	743.5	–	743.5	13,146.7	–	13,146.7
March 2006	715.6	–	715.6	13,583.9	–	13,583.9
Oklahoma						
March 2007	304.5	–	304.5	5,343.9	–	5,343.9
February 2007	301.5	–	301.5	5,111.5	–	5,111.5
March 2006	295.7	–	295.7	4,975.5	–	4,975.5
South Dakota						
March 2007	38.8	–	38.8	1,062.6	–	1,062.6
February 2007	42.4	–	42.4	1,080.5	–	1,080.5
March 2006	36.5	–	36.5	1,030.7	–	1,030.7
Tennessee						
March 2007	814.8	–	814.8	8,879.0	–	8,879.0
February 2007	833.1	–	833.1	8,458.6	–	8,458.6
March 2006	834.7	–	834.7	8,456.8	–	8,456.8
Wisconsin						
March 2007	204.0	108.6	312.6	4,567.1	1,730.4	6,297.5
February 2007	218.7	116.2	334.9	4,751.9	1,819.0	6,570.9
March 2006	184.2	104.3	288.5	4,799.8	1,676.1	6,475.9
PAD District III						
March 2007	3,508.0	1,302.5	4,810.4	46,843.7	13,320.8	60,164.5
February 2007	3,398.8	1,345.5	4,744.3	44,522.5	12,996.7	57,519.2
March 2006	3,203.3	1,347.6	4,602.7	43,178.5	13,616.6	57,428.0
Alabama						
March 2007	579.9	–	579.9	6,679.5	–	6,679.5
February 2007	584.9	–	584.9	6,521.6	–	6,521.6
March 2006	576.3	–	576.3	6,458.5	–	6,458.5
Arkansas						
March 2007	269.9	–	269.9	3,893.0	–	3,893.0
February 2007	268.8	–	268.8	3,735.6	–	3,735.6
March 2006	265.1	–	265.1	3,766.0	–	3,766.0
Louisiana						
March 2007	514.7	–	514.7	6,758.6	–	6,758.6
February 2007	502.7	–	502.7	6,194.1	–	6,194.1
March 2006	526.1	–	526.1	W	W	6,498.3
Mississippi						
March 2007	405.5	–	405.5	4,881.5	–	4,881.5
February 2007	378.1	–	378.1	4,593.1	–	4,593.1
March 2006	380.5	–	380.5	4,621.9	–	4,621.9
New Mexico						
March 2007	242.7	–	242.7	2,785.0	–	2,785.0
February 2007	228.2	–	228.2	2,513.5	–	2,513.5
March 2006	W	–	226.5	W	–	2,555.5
Texas						
March 2007	1,495.3	1,302.5	2,797.7	21,846.0	13,320.8	35,166.8
February 2007	1,436.1	1,345.5	2,781.6	20,964.6	12,996.7	33,961.3
March 2006	W	1,347.6	2,628.0	19,378.7	W	33,527.9
PAD District IV						
March 2007	1,602.5	–	1,602.5	13,273.2	–	13,273.2
February 2007	1,623.1	–	1,623.1	12,988.8	–	12,988.8
March 2006	1,271.9	–	1,480.0	10,744.5	–	13,291.4
Colorado						
March 2007	649.0	–	649.0	5,658.2	–	5,658.2
February 2007	687.0	–	687.0	5,773.5	–	5,773.5
March 2006	W	–	599.3	W	–	5,685.4

See footnotes at end of table.

Table 45. Prime Supplier Sales Volumes of Motor Gasoline by Grade, Formulation, PAD District, and State

(Thousand Gallons per Day) — Continued

Geographic Area Month	Regular			Midgrade		
	Conventional	Reformulated	Total	Conventional	Reformulated	Total
Idaho						
March 2007	1,644.8	–	1,644.8	43.4	–	43.4
February 2007	1,550.9	–	1,550.9	36.1	–	36.1
March 2006	1,632.4	–	1,632.4	38.9	–	38.9
Montana						
March 2007	1,431.5	–	1,431.5	54.5	–	54.5
February 2007	1,390.7	–	1,390.7	64.4	–	64.4
March 2006	1,434.8	–	1,434.8	57.0	–	57.0
Utah						
March 2007	2,522.1	–	2,522.1	163.5	–	163.5
February 2007	2,315.4	–	2,315.4	159.5	–	159.5
March 2006	2,644.5	–	2,644.5	183.6	–	183.6
Wyoming						
March 2007	789.7	–	789.7	11.9	–	11.9
February 2007	751.5	–	751.5	10.6	–	10.6
March 2006	727.0	–	727.0	7.0	–	7.0
PAD District V						
March 2007	16,662.4	39,160.6	55,823.0	833.6	2,479.0	3,312.6
February 2007	16,415.9	37,651.4	54,067.3	856.6	2,560.3	3,416.9
March 2006	15,209.5	38,637.9	55,719.4	773.5	2,758.9	3,663.1
Alaska						
March 2007	670.2	–	670.2	38.0	–	38.0
February 2007	673.8	–	673.8	37.0	–	37.0
March 2006	653.2	–	653.2	48.4	–	48.4
Arizona						
March 2007	3,214.2	2,886.5	6,100.6	134.4	95.4	229.8
February 2007	3,344.9	2,882.0	6,226.8	144.3	96.9	241.1
March 2006	2,791.1	W	6,280.7	118.3	105.7	253.3
California						
March 2007	–	35,733.9	35,733.9	–	2,353.5	2,353.5
February 2007	–	34,211.0	34,211.0	–	2,428.2	2,428.2
March 2006	–	35,156.8	35,156.8	–	2,612.6	2,612.6
Hawaii						
March 2007	1,002.2	–	1,002.2	118.3	–	118.3
February 2007	991.1	–	991.1	118.6	–	118.6
March 2006	845.3	–	845.3	88.5	–	88.5
Nevada						
March 2007	1,644.8	540.3	2,185.1	115.2	30.1	145.3
February 2007	1,533.6	558.4	2,092.0	116.4	35.2	151.6
March 2006	W	W	2,152.3	W	40.7	164.1
Oregon						
March 2007	3,626.7	–	3,626.7	98.6	–	98.6
February 2007	3,493.4	–	3,493.4	110.6	–	110.6
March 2006	W	–	3,754.6	W	–	110.9
Washington						
March 2007	6,504.3	–	6,504.3	329.2	–	329.2
February 2007	6,379.2	–	6,379.2	329.8	–	329.8
March 2006	6,876.4	–	6,876.4	385.3	–	385.3

See footnotes at end of table.

Table 45. Prime Supplier Sales Volumes of Motor Gasoline by Grade, Formulation, PAD District, and State

(Thousand Gallons per Day) — Continued

Geographic Area Month	Premium			All Grades		
	Conventional	Reformulated	Total	Conventional	Reformulated	Total
Idaho						
March 2007	182.0	–	182.0	1,870.2	–	1,870.2
February 2007	178.5	–	178.5	1,765.5	–	1,765.5
March 2006	169.7	–	169.7	1,840.9	–	1,840.9
Montana						
March 2007	167.9	–	167.9	1,654.0	–	1,654.0
February 2007	171.0	–	171.0	1,626.1	–	1,626.1
March 2006	W	–	167.0	W	–	1,658.8
Utah						
March 2007	494.8	–	494.8	3,180.5	–	3,180.5
February 2007	473.0	–	473.0	2,947.9	–	2,947.9
March 2006	449.1	–	449.1	3,277.3	–	3,277.3
Wyoming						
March 2007	108.7	–	108.7	910.3	–	910.3
February 2007	113.6	–	113.6	875.8	–	875.8
March 2006	94.9	–	94.9	829.0	–	829.0
PAD District V						
March 2007	2,038.5	7,101.3	9,139.8	19,534.5	48,740.9	68,275.5
February 2007	2,126.0	7,241.7	9,367.7	19,398.4	47,453.4	66,851.8
March 2006	1,574.2	7,122.1	8,985.3	17,557.3	48,518.9	68,367.7
Alaska						
March 2007	24.1	–	24.1	732.3	–	732.3
February 2007	23.0	–	23.0	733.7	–	733.7
March 2006	23.2	–	23.2	724.8	–	724.8
Arizona						
March 2007	346.7	406.5	753.3	3,695.3	3,388.4	7,083.7
February 2007	375.3	434.4	809.7	3,864.4	3,413.3	7,277.7
March 2006	203.9	W	735.7	3,113.3	W	7,269.6
California						
March 2007	–	6,610.0	6,610.0	–	44,697.5	44,697.5
February 2007	–	6,714.7	6,714.7	–	43,353.9	43,353.9
March 2006	–	6,568.2	6,568.2	–	44,337.6	44,337.6
Hawaii						
March 2007	226.5	–	226.5	1,347.0	–	1,347.0
February 2007	232.9	–	232.9	1,342.6	–	1,342.6
March 2006	177.5	–	177.5	1,111.3	–	1,111.3
Nevada						
March 2007	312.2	84.7	396.9	2,072.3	655.0	2,727.3
February 2007	336.4	92.6	428.9	1,986.4	686.2	2,672.5
March 2006	W	W	378.1	W	W	2,694.4
Oregon						
March 2007	319.5	–	319.5	4,044.7	–	4,044.7
February 2007	329.9	–	329.9	3,933.9	–	3,933.9
March 2006	W	–	314.5	W	–	4,180.1
Washington						
March 2007	809.5	–	809.5	7,643.0	–	7,643.0
February 2007	828.5	–	828.5	7,537.5	–	7,537.5
March 2006	788.1	–	788.1	8,049.8	–	8,049.8

Dash (–) = No data reported.
NA = Not available.
W = Withheld to avoid disclosure of individual company data.
Notes: Beginning January 2007, oxygenated gasoline is included in conventional gasoline. Year-ago values only include the product displayed.
Notes: Values shown for the current month are preliminary. Values shown for previous months are revised. Data are final upon publication in the Petroleum Marketing Annual. Totals may not equal the sum of the components due to rounding.
Source: Energy Information Administration, Form EIA-782C, "Monthly Report of Prime Supplier Sales of Petroleum Products Sold for Local Consumption."

Table 46. Prime Supplier Sales Volumes of Aviation Fuels, No. 4 Fuel Oil, Propane, and Residual Fuel Oil by PAD District and State

(Thousand Gallons per Day)

Geographic Area Month	Aviation Gasoline	Kerosene-Type Jet Fuel	No. 4 Fuel[a]	Propane (Consumer Grade)	Residual Fuel Oil		
					Sulfur Less Than or Equal to 1 Percent	Sulfur Greater Than 1 Percent	Total Residual Fuel Oil
United States							
March 2007	551.2	58,545.6	719.7	41,464.1	8,625.3	15,185.8	23,811.1
February 2007	456.3	58,285.9	1,057.5	61,128.5	11,102.0	15,150.9	26,252.9
March 2006	591.1	59,737.8	779.6	43,707.2	6,963.2	12,415.7	19,379.0
PAD District I							
March 2007	168.0	14,863.4	650.9	9,717.5	6,054.8	6,548.3	12,603.1
February 2007	140.1	14,701.1	1,001.5	15,264.4	8,898.9	5,760.5	14,659.3
March 2006	182.0	15,330.8	741.6	9,695.8	4,297.1	4,484.8	8,781.9
Subdistrict IA							
March 2007	17.0	1,145.9	W	2,130.1	885.9	534.6	1,420.6
February 2007	10.5	715.5	W	2,614.8	1,206.8	597.3	1,804.1
March 2006	16.2	1,528.4	W	2,081.8	878.7	540.3	1,419.0
Connecticut							
March 2007	W	194.3	W	156.2	W	W	152.4
February 2007	W	213.5	W	224.5	W	W	193.9
March 2006	W	238.5	W	147.5	W	W	W
Maine							
March 2007	W	188.4	W	330.9	W	W	459.0
February 2007	W	151.4	W	377.6	267.0	376.2	643.1
March 2006	W	173.6	W	325.7	W	W	W
Massachusetts							
March 2007	5.3	681.4	67.8	213.5	523.5	29.9	553.5
February 2007	3.9	267.3	104.0	246.8	626.4	39.4	665.8
March 2006	5.8	NA	79.2	248.6	503.7	38.9	542.6
New Hampshire							
March 2007	8.0	13.4	W	746.3	W	W	118.1
February 2007	4.9	14.9	W	1,001.9	W	W	150.1
March 2006	5.5	11.7	12.9	816.4	W	W	175.0
Rhode Island							
March 2007	–	31.7	6.0	284.6	98.1	–	98.1
February 2007	–	34.2	14.6	275.1	107.6	–	107.6
March 2006	W	80.7	9.9	185.9	102.9	–	102.9
Vermont							
March 2007	W	36.9	W	398.6	W	W	39.6
February 2007	–	34.1	13.3	488.9	W	W	43.5
March 2006	–	35.6	W	357.7	W	W	37.5
Subdistrict IB							
March 2007	33.5	7,148.9	516.2	3,881.5	5,020.1	3,601.0	8,621.1
February 2007	18.6	7,287.4	787.3	5,712.7	7,159.7	2,960.1	10,119.8
March 2006	29.5	7,514.3	590.2	3,773.5	3,101.8	2,345.8	5,447.6
Delaware							
March 2007	W	8.2	W	220.3	W	W	267.4
February 2007	W	13.0	W	416.8	W	W	188.6
March 2006	W	11.7	W	218.1	W	W	155.4
District of Columbia							
March 2007	–	–	W	–	–	–	–
February 2007	–	–	W	–	–	–	–
March 2006	–	–	W	–	–	–	–
Maryland							
March 2007	4.8	346.6	–	499.8	W	W	136.2
February 2007	3.1	NA	–	724.9	W	W	200.5
March 2006	W	463.8	W	418.5	W	W	310.5
New Jersey							
March 2007	7.7	3,563.5	W	510.6	1,180.5	848.2	2,028.7
February 2007	W	3,662.6	W	638.0	W	W	2,388.1
March 2006	7.5	3,408.3	W	470.2	W	W	817.3
New York							
March 2007	W	1,732.8	478.1	1,303.2	3,230.4	2,306.6	5,536.9
February 2007	2.4	1,713.1	711.2	1,760.5	4,624.4	2,029.5	6,653.9
March 2006	3.6	2,045.7	522.5	1,244.0	2,001.0	1,669.5	3,670.6
Pennsylvania							
March 2007	17.2	1,497.8	W	1,347.6	W	W	651.9
February 2007	8.1	1,537.2	W	2,172.5	W	W	688.7
March 2006	14.9	1,584.9	W	1,422.7	222.2	271.7	493.9

See footnotes at end of table.

Table 46. Prime Supplier Sales Volumes of Aviation Fuels, No. 4 Fuel Oil, Propane, and Residual Fuel Oil by PAD District and State

(Thousand Gallons per Day) — Continued

Geographic Area Month	Aviation Gasoline	Kerosene-Type Jet Fuel	No. 4 Fuel[a]	Propane (Consumer Grade)	Residual Fuel Oil		
					Sulfur Less Than or Equal to 1 Percent	Sulfur Greater Than 1 Percent	Total Residual Fuel Oil
Subdistrict IC							
March 2007	117.5	6,568.5	W	3,705.8	148.7	2,412.6	2,561.4
February 2007	111.0	6,698.2	W	6,937.0	532.3	2,203.0	2,735.4
March 2006	136.3	6,288.1	W	3,840.5	316.6	1,598.7	1,915.3
Florida							
March 2007	67.6	3,561.8	W	739.5	77.8	1,282.7	1,360.5
February 2007	59.1	3,625.8	W	919.5	457.7	895.6	1,353.3
March 2006	66.5	2,926.1	W	787.5	229.3	523.7	753.0
Georgia							
March 2007	23.8	612.0	–	478.7	–	164.8	164.8
February 2007	26.4	679.8	–	1,106.8	–	231.4	231.4
March 2006	32.9	696.3	W	620.8	W	W	201.7
North Carolina							
March 2007	14.2	392.5	–	1,116.1	W	W	502.8
February 2007	13.1	324.6	–	2,309.4	W	W	555.3
March 2006	18.2	624.8	–	1,229.6	W	W	440.5
South Carolina							
March 2007	W	206.2	W	455.8	W	W	W
February 2007	W	169.0	W	993.4	W	W	W
March 2006	W	178.8	W	621.3	W	W	W
Virginia							
March 2007	6.9	1,772.2	W	714.4	W	W	219.4
February 2007	9.3	1,879.0	W	1,249.5	W	W	189.4
March 2006	12.3	1,838.6	W	401.5	W	W	233.8
West Virginia							
March 2007	W	23.8	–	201.2	W	W	W
February 2007	W	19.9	–	358.2	W	W	W
March 2006	W	23.4	–	179.7	W	W	W
PAD District II							
March 2007	129.5	11,327.0	–	11,091.2	W	W	873.2
February 2007	94.0	10,908.4	–	21,824.7	W	W	832.1
March 2006	145.4	10,875.9	W	13,048.0	113.0	921.3	1,034.3
Illinois							
March 2007	10.0	2,885.6	–	943.2	W	W	W
February 2007	6.9	2,618.5	–	1,990.8	W	W	W
March 2006	9.6	2,722.9	–	1,019.1	–	W	W
Indiana							
March 2007	10.0	724.3	–	683.9	W	W	48.4
February 2007	6.1	813.8	–	1,502.9	W	W	52.0
March 2006	6.3	932.9	W	688.2	W	W	94.6
Iowa							
March 2007	3.7	87.7	–	802.6	W	W	8.0
February 2007	W	94.1	–	1,799.0	W	W	10.1
March 2006	5.1	113.0	–	869.6	–	W	W
Kansas							
March 2007	9.0	156.7	–	1,432.1	W	W	W
February 2007	W	172.2	–	2,475.9	W	W	W
March 2006	8.7	147.8	–	2,594.7	W	W	136.5
Kentucky							
March 2007	8.0	812.6	–	481.7	–	W	W
February 2007	W	708.4	–	1,016.6	–	–	–
March 2006	8.0	657.2	W	469.6	W	W	W
Michigan							
March 2007	7.1	495.8	–	1,541.0	W	W	176.1
February 2007	5.1	491.9	–	2,330.4	W	W	114.3
March 2006	7.9	346.5	–	1,465.0	W	W	90.2
Minnesota							
March 2007	7.6	1,199.6	–	841.8	W	W	140.6
February 2007	7.2	1,232.9	–	1,785.8	W	W	167.7
March 2006	9.7	1,169.4	–	942.5	–	250.5	250.5
Missouri							
March 2007	W	618.5	–	789.7	W	–	W
February 2007	W	604.4	–	1,829.8	–	–	–
March 2006	11.4	678.1	–	846.1	–	W	W

See footnotes at end of table.

Table 46. Prime Supplier Sales Volumes of Aviation Fuels, No. 4 Fuel Oil, Propane, and Residual Fuel Oil by PAD District and State

(Thousand Gallons per Day) — Continued

Geographic Area Month	Aviation Gasoline	Kerosene-Type Jet Fuel	No. 4 Fuel[a]	Propane (Consumer Grade)	Residual Fuel Oil		
					Sulfur Less Than or Equal to 1 Percent	Sulfur Greater Than 1 Percent	Total Residual Fuel Oil
Nebraska							
March 2007	W	104.5	–	267.3	–	W	W
February 2007	W	95.5	–	617.6	W	W	W
March 2006	3.5	100.0	–	321.6	–	W	W
North Dakota							
March 2007	3.0	78.0	–	196.2	–	W	W
February 2007	4.3	52.3	–	396.9	–	W	W
March 2006	6.2	73.1	–	236.8	–	W	W
Ohio							
March 2007	W	1,793.2	–	991.9	W	W	129.1
February 2007	W	1,831.3	–	1,900.5	W	W	100.7
March 2006	38.5	1,751.2	–	1,022.9	W	W	167.2
Oklahoma							
March 2007	6.9	678.5	–	308.1	W	–	W
February 2007	5.0	503.0	–	750.1	W	–	W
March 2006	9.1	626.8	W	562.5	–	W	W
South Dakota							
March 2007	3.5	64.1	–	410.7	–	–	–
February 2007	2.5	49.3	–	746.1	–	W	W
March 2006	2.5	84.6	–	281.6	–	W	W
Tennessee							
March 2007	13.0	1,376.2	–	470.6	W	W	105.6
February 2007	12.9	1,394.6	–	832.7	W	W	122.5
March 2006	12.3	1,178.7	W	556.4	W	W	11.7
Wisconsin							
March 2007	6.7	251.5	–	930.3	W	W	W
February 2007	4.7	246.4	–	1,849.7	W	W	W
March 2006	6.7	293.6	–	1,171.5	–	W	W
PAD District III							
March 2007	101.0	10,443.1	W	16,256.7	W	W	3,387.5
February 2007	81.2	11,324.0	W	18,401.6	W	W	3,215.0
March 2006	89.7	12,503.0	W	15,536.9	W	W	3,245.0
Alabama							
March 2007	6.8	237.5	–	246.2	W	W	W
February 2007	5.9	228.8	–	625.7	W	W	W
March 2006	4.8	232.4	W	289.5	–	W	W
Arkansas							
March 2007	3.5	122.5	–	229.0	W	–	W
February 2007	3.5	107.6	–	663.0	–	–	–
March 2006	4.0	124.2	–	326.3	–	–	–
Louisiana							
March 2007	7.4	2,595.0	–	1,380.5	W	W	537.4
February 2007	4.3	2,509.1	–	1,485.3	W	W	628.4
March 2006	3.0	2,309.4	–	1,490.4	W	W	431.0
Mississippi							
March 2007	5.3	289.6	–	656.3	–	W	W
February 2007	5.2	615.5	–	981.9	–	W	W
March 2006	4.3	807.6	–	684.2	–	–	–
New Mexico							
March 2007	8.9	187.4	–	423.1	W	W	W
February 2007	5.8	177.6	–	442.6	W	–	W
March 2006	8.2	240.8	–	537.7	W	–	W
Texas							
March 2007	69.0	7,011.0	W	13,321.7	W	W	2,678.5
February 2007	56.5	7,685.4	W	14,203.2	W	W	2,474.3
March 2006	65.4	8,788.7	W	12,208.8	W	W	2,780.0
PAD District IV							
March 2007	24.3	2,358.0	–	1,437.6	W	W	66.1
February 2007	22.6	2,242.2	–	2,119.9	8.2	58.6	66.9
March 2006	36.5	2,041.1	–	1,736.2	W	W	105.7
Colorado							
March 2007	4.9	1,411.7	–	504.4	–	–	–
February 2007	3.6	1,269.4	–	785.3	W	–	W
March 2006	13.6	1,178.6	–	612.2	–	–	–

See footnotes at end of table.

Table 46. Prime Supplier Sales Volumes of Aviation Fuels, No. 4 Fuel Oil, Propane, and Residual Fuel Oil by PAD District and State

(Thousand Gallons per Day) — Continued

Geographic Area Month	Aviation Gasoline	Kerosene-Type Jet Fuel	No. 4 Fuel[a]	Propane (Consumer Grade)	Residual Fuel Oil		
					Sulfur Less Than or Equal to 1 Percent	Sulfur Greater Than 1 Percent	Total Residual Fuel Oil
Idaho							
March 2007	3.9	80.5	–	147.3	–	–	–
February 2007	3.2	80.8	–	227.9	–	–	–
March 2006	1.6	77.3	–	175.5	–	–	–
Montana							
March 2007	5.5	98.1	–	270.7	–	W	W
February 2007	5.5	90.6	–	426.0	–	W	W
March 2006	9.9	101.6	–	331.0	–	W	W
Utah							
March 2007	9.4	729.5	–	124.4	W	W	54.2
February 2007	10.3	777.1	–	145.3	W	W	58.2
March 2006	10.4	656.5	–	128.6	W	W	W
Wyoming							
March 2007	0.6	38.2	–	390.8	W	–	W
February 2007	–	24.3	–	535.4	W	–	W
March 2006	1.1	27.1	–	488.7	W	W	W
PAD District V							
March 2007	128.5	19,554.2	W	2,961.0	1,789.5	5,091.8	6,881.3
February 2007	118.5	19,110.2	W	3,517.8	1,429.8	6,049.8	7,479.6
March 2006	137.6	18,986.9	W	3,690.3	2,091.8	4,120.2	6,212.0
Alaska							
March 2007	W	2,918.8	–	W	–	–	–
February 2007	W	2,352.1	–	W	–	W	W
March 2006	W	3,504.4	–	W	–	–	–
Arizona							
March 2007	19.9	633.5	–	335.2	W	–	W
February 2007	18.9	729.0	–	334.6	W	–	W
March 2006	26.4	858.4	–	347.3	–	–	–
California							
March 2007	54.3	10,912.4	W	1,685.4	W	W	4,294.5
February 2007	45.4	11,222.6	W	2,121.2	W	W	5,024.4
March 2006	52.4	10,141.7	–	2,277.8	W	W	4,069.7
Hawaii							
March 2007	W	1,483.6	–	W	W	W	W
February 2007	W	1,351.7	–	W	W	W	W
March 2006	W	W	–	W	W	308.5	W
Nevada							
March 2007	W	946.4	W	90.6	–	–	–
February 2007	W	827.7	W	128.9	W	–	W
March 2006	W	736.2	W	131.4	–	W	W
Oregon							
March 2007	W	526.4	–	180.7	W	W	67.2
February 2007	3.2	505.1	–	226.0	W	W	177.6
March 2006	8.7	W	–	227.4	–	W	W
Washington							
March 2007	16.3	2,133.0	–	518.2	W	W	960.0
February 2007	19.8	2,122.0	–	592.5	W	W	982.2
March 2006	19.6	1,862.6	–	606.3	W	W	420.2

Dash (–) = No data reported.
NA = Not available.
W = Withheld to avoid disclosure of individual company data.
[a] Includes No. 4 fuel oil and No. 4 diesel fuel.
Notes: Values shown for the current month are preliminary. Values shown for previous months are revised. Data are final upon publication in the *Petroleum Marketing Annual*. Totals may not equal the sum of the components due to rounding.
Source: Energy Information Administration, Form EIA-782C, "Monthly Report of Prime Supplier Sales of Petroleum Products Sold for Local Consumption."

Table 47. Prime Supplier Sales Volumes of Distillate Fuel Oils and Kerosene by PAD District and State

(Thousand Gallons per Day)

Geographic Area Month	Kerosene	No. 1 Distillate	No. 2 Distillate					Total Distillate and Kerosene
			No. 2 Fuel Oil	No. 2 Diesel Fuel			No. 2 Distillate	
				Ultra Low-Sulfur	Low-Sulfur	High-Sulfur		
United States								
March 2007	1,026.2	1,259.1	27,014.7	106,371.4	24,267.3	18,536.3	176,189.6	179,194.6
February 2007	3,048.4	2,457.4	36,344.3	103,117.3	24,628.4	19,870.5	183,960.4	190,523.7
March 2006	1,353.7	1,734.6	30,417.9	–	114,208.0	22,326.8	166,952.6	170,820.5
PAD District I								
March 2007	W	W	24,311.9	26,416.3	7,819.0	5,574.1	64,121.4	66,074.7
February 2007	2,409.9	527.0	33,955.4	26,977.0	8,000.0	7,139.6	76,072.1	80,010.4
March 2006	1,183.6	549.0	24,942.2	–	32,619.3	5,440.2	63,001.7	65,476.0
Subdistrict IA								
March 2007	280.3	W	9,308.1	2,820.3	313.5	667.2	13,109.1	13,587.2
February 2007	502.6	W	12,868.2	2,900.2	332.3	1,082.7	17,183.4	18,010.8
March 2006	370.7	W	9,384.4	–	3,059.2	927.4	13,370.9	13,911.8
Connecticut								
March 2007	W	W	2,144.8	639.9	64.6	106.1	2,955.4	3,002.7
February 2007	13.0	W	2,937.4	691.1	68.0	131.2	3,827.7	3,908.0
March 2006	28.9	W	2,174.8	–	W	W	3,008.4	3,069.9
Maine								
March 2007	175.7	W	1,811.3	647.5	8.6	103.2	2,570.6	2,753.5
February 2007	319.9	W	2,498.0	711.8	W	W	3,424.8	3,760.7
March 2006	184.3	W	1,760.2	–	W	W	2,541.5	2,736.3
Massachusetts								
March 2007	W	W	2,778.5	796.2	137.6	292.5	4,004.8	4,111.1
February 2007	W	W	3,872.5	789.0	152.3	509.9	5,323.8	5,487.4
March 2006	W	W	2,955.4	–	934.1	392.5	4,281.9	4,394.8
New Hampshire								
March 2007	36.4	W	900.8	370.9	44.6	113.6	1,429.8	1,500.0
February 2007	60.5	W	1,308.4	374.3	W	W	1,875.8	2,000.5
March 2006	W	W	855.4	–	W	W	1,376.8	1,467.6
Rhode Island								
March 2007	W	W	1,180.0	244.2	W	W	1,485.5	1,500.4
February 2007	W	W	1,625.3	219.4	W	W	1,920.7	1,946.1
March 2006	W	W	1,124.0	–	W	W	1,439.0	1,460.8
Vermont								
March 2007	43.6	W	492.7	121.6	W	W	662.9	719.5
February 2007	73.4	10.9	626.7	114.6	30.0	39.4	810.7	908.3
March 2006	50.1	W	514.7	–	W	W	723.4	782.5
Subdistrict IB								
March 2007	W	W	12,120.7	9,939.1	2,019.3	2,208.2	26,287.3	27,597.9
February 2007	1,264.2	394.2	17,549.3	10,439.3	2,516.3	3,090.9	33,595.8	36,041.4
March 2006	621.1	395.0	11,712.4	–	10,552.4	2,299.7	24,564.5	26,170.7
Delaware								
March 2007	W	–	W	187.2	11.1	W	353.8	359.3
February 2007	W	–	125.8	204.1	W	W	469.9	481.9
March 2006	W	–	W	–	237.3	W	428.4	435.2
District of Columbia								
March 2007	W	–	W	17.0	1.8	W	73.6	75.4
February 2007	W	–	78.5	12.8	W	W	115.9	121.1
March 2006	W	W	W	–	13.5	W	58.6	95.5
Maryland								
March 2007	W	W	895.6	832.4	489.2	325.7	2,542.9	2,581.5
February 2007	W	W	1,365.3	762.9	607.5	402.8	3,138.4	3,236.9
March 2006	43.6	W	729.2	–	1,326.6	228.0	2,283.7	2,351.1
New Jersey								
March 2007	55.9	W	3,226.8	3,081.5	366.9	438.4	7,113.5	7,259.4
February 2007	121.0	W	3,599.3	3,233.3	531.4	595.0	7,959.1	8,189.0
March 2006	43.8	W	2,579.4	–	2,623.3	615.2	5,817.9	5,954.6
New York								
March 2007	W	W	4,869.1	2,179.3	346.3	504.7	7,899.4	8,919.3
February 2007	601.6	311.9	7,095.4	2,213.7	399.7	671.0	10,379.8	12,004.5
March 2006	342.1	266.7	4,699.2	–	2,338.6	623.1	7,660.9	8,792.2
Pennsylvania								
March 2007	81.7	W	3,000.5	3,641.7	803.9	857.9	8,304.1	8,403.1
February 2007	433.5	W	5,285.0	4,012.5	948.3	1,287.0	11,532.9	12,008.0
March 2006	186.6	W	3,575.2	–	4,013.1	726.7	8,315.0	8,542.1

See footnotes at end of table.

Table 47. Prime Supplier Sales Volumes of Distillate Fuel Oils and Kerosene by PAD District and State

(Thousand Gallons per Day) — Continued

Geographic Area Month	Kerosene	No. 1 Distillate	No. 2 Distillate					Total Distillate and Kerosene
			No. 2 Fuel Oil	No. 2 Diesel Fuel			No. 2 Distillate	
				Ultra Low-Sulfur	Low-Sulfur	High-Sulfur		
Subdistrict IC								
March 2007	W	4.9	2,883.1	13,656.9	5,486.3	2,698.7	24,725.0	24,889.5
February 2007	643.1	W	3,537.9	13,637.6	5,151.4	2,966.1	25,293.0	25,958.1
March 2006	191.7	W	3,845.4	–	19,007.8	2,213.1	25,066.3	25,393.4
Florida								
March 2007	W	W	505.4	4,700.1	829.8	708.2	6,743.5	6,754.1
February 2007	W	W	442.6	4,769.4	796.1	765.1	6,773.3	6,796.7
March 2006	3.4	W	951.6	–	5,665.1	416.7	7,033.5	7,042.2
Georgia								
March 2007	NA	–	402.9	2,985.8	1,747.4	520.5	5,656.5	5,663.3
February 2007	23.2	–	375.7	2,978.2	1,549.0	494.1	5,397.0	5,420.2
March 2006	7.0	W	677.9	–	4,691.8	400.7	5,770.5	5,780.3
North Carolina								
March 2007	W	W	547.3	2,174.3	758.9	581.5	4,061.9	4,139.9
February 2007	W	W	674.5	2,170.0	629.4	664.7	4,138.6	4,447.5
March 2006	W	W	648.0	–	3,011.9	562.3	4,222.2	4,314.2
South Carolina								
March 2007	19.6	W	192.4	1,381.8	806.7	159.9	2,540.8	2,560.9
February 2007	91.8	W	233.4	1,336.5	751.9	176.5	2,498.3	2,592.7
March 2006	22.7	W	234.7	–	2,042.0	180.7	2,457.4	2,483.1
Virginia								
March 2007	W	–	895.1	1,880.3	1,197.0	446.5	4,418.8	4,455.8
February 2007	164.2	W	1,439.3	1,841.6	1,248.1	571.4	5,100.4	5,267.5
March 2006	W	112.7	890.1	–	2,995.7	319.1	4,204.9	4,376.8
West Virginia								
March 2007	W	W	339.9	534.7	146.5	282.3	1,303.4	1,315.5
February 2007	W	W	372.4	541.8	176.9	294.3	1,385.4	1,433.6
March 2006	14.5	4.5	443.1	–	601.3	333.5	1,377.9	1,396.9
PAD District II								
March 2007	131.1	337.6	890.4	32,760.0	8,812.4	4,021.8	46,484.6	46,953.3
February 2007	593.0	1,276.6	740.1	31,578.3	9,407.6	4,121.0	45,847.0	47,716.7
March 2006	W	626.8	3,351.4	–	33,533.3	6,655.0	43,539.7	44,308.4
Illinois								
March 2007	25.6	21.0	258.2	3,360.8	1,040.0	233.6	4,892.6	4,939.3
February 2007	71.2	173.3	69.7	3,118.6	1,199.5	181.8	4,569.6	4,814.1
March 2006	10.8	108.9	814.0	–	3,870.8	553.2	5,238.0	5,357.7
Indiana								
March 2007	14.0	65.8	29.1	3,495.6	1,389.9	368.0	5,282.5	5,362.4
February 2007	117.2	126.9	77.5	3,148.5	1,413.9	346.6	4,986.6	5,230.6
March 2006	W	85.4	421.5	–	3,652.9	453.9	4,528.3	4,638.0
Iowa								
March 2007	1.0	13.3	3.0	1,969.5	387.6	–	2,360.1	2,374.4
February 2007	6.6	91.7	W	1,755.0	W	–	2,158.8	2,257.1
March 2006	2.0	38.8	142.6	–	1,938.4	101.6	2,182.6	2,223.5
Kansas								
March 2007	W	W	W	1,767.9	W	–	1,865.2	1,873.8
February 2007	W	W	W	1,766.6	W	–	1,840.9	1,896.8
March 2006	0.6	25.8	100.0	–	1,803.9	600.1	2,503.9	2,530.4
Kentucky								
March 2007	W	W	60.5	1,880.5	733.0	853.5	3,527.4	3,547.4
February 2007	W	W	72.6	1,754.6	797.0	795.1	3,419.3	3,525.9
March 2006	23.7	W	373.7	–	2,141.6	830.2	3,345.5	3,382.8
Michigan								
March 2007	11.5	59.7	32.4	2,161.7	337.6	188.2	2,719.8	2,791.1
February 2007	46.0	109.0	38.0	2,131.8	553.4	214.7	2,937.9	3,092.8
March 2006	W	W	179.6	–	2,242.9	330.3	2,752.7	2,850.7
Minnesota								
March 2007	7.4	90.3	W	1,894.6	W	301.9	2,441.3	2,539.0
February 2007	21.1	274.2	46.6	2,179.7	325.7	314.4	2,866.4	3,161.7
March 2006	3.4	82.1	105.9	–	1,490.3	458.9	2,055.1	2,140.6
Missouri								
March 2007	0.9	3.0	6.8	2,489.2	882.0	67.1	3,445.1	3,449.0
February 2007	8.9	13.8	10.3	2,335.5	W	W	3,174.4	3,197.0
March 2006	2.8	7.5	178.0	–	2,852.9	78.2	3,109.1	3,119.4

See footnotes at end of table.

Table 47. Prime Supplier Sales Volumes of Distillate Fuel Oils and Kerosene by PAD District and State

(Thousand Gallons per Day) — Continued

Geographic Area Month	Kerosene	No. 1 Distillate	No. 2 Distillate					Total Distillate and Kerosene
			No. 2 Fuel Oil	No. 2 Diesel Fuel			No. 2 Distillate	
				Ultra Low-Sulfur	Low-Sulfur	High-Sulfur		
Nebraska								
March 2007	–	4.7	W	1,225.2	579.2	W	1,981.4	1,986.1
February 2007	W	W	W	1,038.3	373.4	W	1,636.8	1,675.5
March 2006	–	28.0	70.5	–	1,097.2	350.9	1,518.7	1,546.6
North Dakota								
March 2007	W	W	W	844.0	W	W	1,143.4	1,159.6
February 2007	0.8	94.8	W	721.9	46.8	W	963.4	1,059.0
March 2006	0.5	41.1	25.1	–	709.5	271.6	1,006.2	1,047.8
Ohio								
March 2007	26.4	15.1	74.5	3,029.1	W	W	4,894.7	4,936.2
February 2007	117.5	60.5	111.8	2,941.5	W	W	5,199.0	5,377.0
March 2006	W	W	432.2	–	3,479.9	919.7	4,831.8	4,907.3
Oklahoma								
March 2007	W	–	W	3,787.4	600.9	W	W	W
February 2007	W	–	W	3,552.5	476.5	W	W	W
March 2006	4.1	W	79.9	–	2,388.7	1,096.2	3,564.8	3,569.9
South Dakota								
March 2007	W	W	–	730.2	W	W	W	W
February 2007	W	70.5	–	742.1	6.4	W	W	W
March 2006	–	22.8	13.0	–	645.0	41.9	699.9	722.7
Tennessee								
March 2007	NA	–	297.5	2,120.8	884.2	622.7	3,925.2	3,946.0
February 2007	W	W	252.5	2,182.3	922.8	608.0	3,965.6	4,055.2
March 2006	12.3	W	321.0	–	3,019.3	451.9	3,792.3	3,807.9
Wisconsin								
March 2007	2.2	31.7	24.4	2,003.7	321.3	NA	2,395.7	2,429.6
February 2007	13.2	151.2	24.7	2,209.4	475.1	102.6	2,811.7	2,976.1
March 2006	3.6	48.7	94.5	–	2,200.0	116.3	2,410.7	2,463.0
PAD District III								
March 2007	W	W	1,598.7	22,033.0	5,582.0	6,736.3	35,950.1	36,038.0
February 2007	41.6	W	1,421.9	20,354.9	5,071.0	5,890.2	32,738.0	32,836.7
March 2006	W	10.6	1,641.8	–	22,398.0	6,069.3	30,109.0	30,170.5
Alabama								
March 2007	W	W	252.5	1,738.3	W	W	2,782.5	2,787.3
February 2007	W	W	240.9	1,554.3	385.3	371.7	2,552.2	2,565.6
March 2006	4.3	W	325.5	–	2,102.2	362.7	2,790.4	2,798.8
Arkansas								
March 2007	0.3	–	18.4	1,521.9	673.2	450.1	2,663.6	2,663.9
February 2007	W	–	14.5	1,438.6	644.6	W	W	W
March 2006	0.6	–	24.4	–	1,857.3	W	2,237.4	2,237.9
Louisiana								
March 2007	3.1	–	374.6	1,896.5	350.4	4,024.1	6,645.5	6,648.6
February 2007	5.3	–	344.3	1,816.8	568.0	3,486.6	6,215.6	6,220.9
March 2006	3.9	–	486.7	–	2,196.7	2,955.1	5,638.5	5,642.3
Mississippi								
March 2007	W	W	225.6	1,639.9	642.4	453.2	2,961.2	2,964.1
February 2007	4.6	–	135.6	1,493.2	397.8	W	W	W
March 2006	W	–	144.5	–	1,658.9	W	W	2,330.1
New Mexico								
March 2007	W	W	–	1,160.7	W	W	1,378.1	1,383.8
February 2007	W	W	–	1,185.4	197.8	W	W	W
March 2006	W	W	–	–	1,278.0	W	W	1,294.4
Texas								
March 2007	W	–	727.6	14,075.6	3,324.2	1,391.6	19,519.1	19,590.2
February 2007	W	–	686.5	12,866.7	2,877.4	1,399.0	17,829.6	17,893.1
March 2006	W	–	660.7	–	13,305.0	1,863.3	15,829.0	15,866.9
PAD District IV								
March 2007	0.5	79.6	9.5	6,529.2	1,062.1	330.4	7,931.1	8,011.2
February 2007	2.5	287.4	5.5	6,641.4	1,235.5	462.4	8,344.8	8,634.6
March 2006	1.1	178.4	W	–	6,555.3	W	7,863.7	8,043.3
Colorado								
March 2007	W	W	W	1,822.5	W	–	2,034.7	2,054.8
February 2007	1.5	64.1	W	1,704.4	W	–	2,039.3	2,104.9
March 2006	0.5	29.0	W	–	1,716.1	W	1,984.5	2,014.0

See footnotes at end of table.

Table 47. Prime Supplier Sales Volumes of Distillate Fuel Oils and Kerosene by PAD District and State

(Thousand Gallons per Day) — Continued

Geographic Area Month	Kerosene	No. 1 Distillate	No. 2 Distillate					Total Distillate and Kerosene
			No. 2 Fuel Oil	No. 2 Diesel Fuel			No. 2 Distillate	
				Ultra Low-Sulfur	Low-Sulfur	High-Sulfur		
Idaho								
March 2007	–	5.5	W	813.9	196.2	W	1,030.2	1,035.7
February 2007	–	23.5	W	873.9	228.5	W	1,128.5	1,152.0
March 2006	–	21.7	W	–	W	W	907.7	929.4
Montana								
March 2007	–	11.8	W	1,316.7	W	–	1,531.6	1,543.4
February 2007	–	58.9	W	1,347.7	W	–	1,549.4	1,608.3
March 2006	W	W	W	–	1,118.1	W	1,259.4	1,314.1
Utah								
March 2007	W	W	W	1,255.0	177.3	W	1,576.5	1,589.8
February 2007	1.0	39.0	W	1,408.0	180.9	W	1,800.5	1,840.5
March 2006	W	W	–	–	1,657.5	393.3	2,050.7	2,078.4
Wyoming								
March 2007	–	29.5	–	1,321.0	W	W	1,758.0	1,787.5
February 2007	–	101.9	–	1,307.5	W	W	1,827.1	1,929.0
March 2006	–	46.0	–	–	W	W	1,661.5	1,707.5
PAD District V								
March 2007	W	405.2	204.2	18,632.9	991.7	1,873.7	21,702.5	22,117.4
February 2007	1.4	W	221.4	17,565.6	914.3	2,257.2	20,958.5	21,325.3
March 2006	W	369.7	W	–	19,102.1	W	22,438.4	22,822.5
Alaska								
March 2007	–	W	W	W	5.6	W	W	826.6
February 2007	–	W	204.3	W	W	W	W	867.7
March 2006	–	W	324.4	–	W	W	W	910.1
Arizona								
March 2007	–	W	W	2,418.0	W	–	W	2,819.4
February 2007	W	W	W	2,248.9	362.5	W	2,616.4	2,617.0
March 2006	–	W	–	–	2,568.3	W	W	2,646.2
California								
March 2007	W	–	–	W	–	W	11,316.4	11,323.2
February 2007	W	–	W	10,554.6	–	W	10,574.9	10,582.3
March 2006	W	W	–	–	11,697.0	22.9	11,719.9	11,722.0
Hawaii								
March 2007	–	–	–	152.3	W	W	871.9	871.9
February 2007	–	–	–	157.4	W	W	814.2	814.2
March 2006	–	–	–	–	W	W	NA	NA
Nevada								
March 2007	–	W	–	W	96.4	W	1,001.0	1,004.5
February 2007	–	W	–	W	101.5	W	928.8	933.5
March 2006	–	W	–	–	896.9	28.7	925.6	934.2
Oregon								
March 2007	–	–	–	1,611.0	W	W	2,244.8	2,244.8
February 2007	–	W	–	1,621.2	254.8	W	W	2,342.0
March 2006	W	W	W	–	1,721.3	W	2,334.9	2,363.3
Washington								
March 2007	–	6.2	7.4	2,136.9	129.8	746.6	3,020.8	3,027.0
February 2007	W	W	8.8	2,039.7	109.9	997.4	3,155.8	3,168.6
March 2006	W	W	11.6	–	2,038.9	1,406.7	3,457.3	3,478.3

Dash (–) = No data reported.
NA = Not available.
W = Withheld to avoid disclosure of individual company data.
Notes: Total Distillate = No. 1 Distillate + No. 2 Distillate + No. 4 Fuel Oil (published on Table 46).
Notes: In January 2007, ultra low-sulfur diesel fuel was added.
Notes: Values shown for the current month are preliminary. Values shown for previous months are revised. Data are final upon publication in the Petroleum Marketing Annual. Totals may not equal the sum of the components due to rounding.
Source: Energy Information Administration, Form EIA-782C, "Monthly Report of Prime Supplier Sales of Petroleum Products Sold for Local Consumption."

Explanatory Notes

The Explanatory Notes contain descriptions of the survey forms, sampling frames, sample design, sampling variability, imputation and estimation, and other technical information concerning the surveys. You may obtain a complete set of the Explanatory Notes for the *Petroleum Marketing Monthly* through the following sources:

1) Click below to visit the EIA Website, *Petroleum Marketing Annual, "Explanatory Notes":*

http://www.eia.doe.gov/pub/oil_gas/petroleum/data_publications/petroleum_marketing_annual/historical/2005/pdf/enote.pdf

2) The National Energy Information Center on (202) 586-8800 or infoctr@eia.doe.gov.

Petroleum Administration for Defense (PAD) Districts

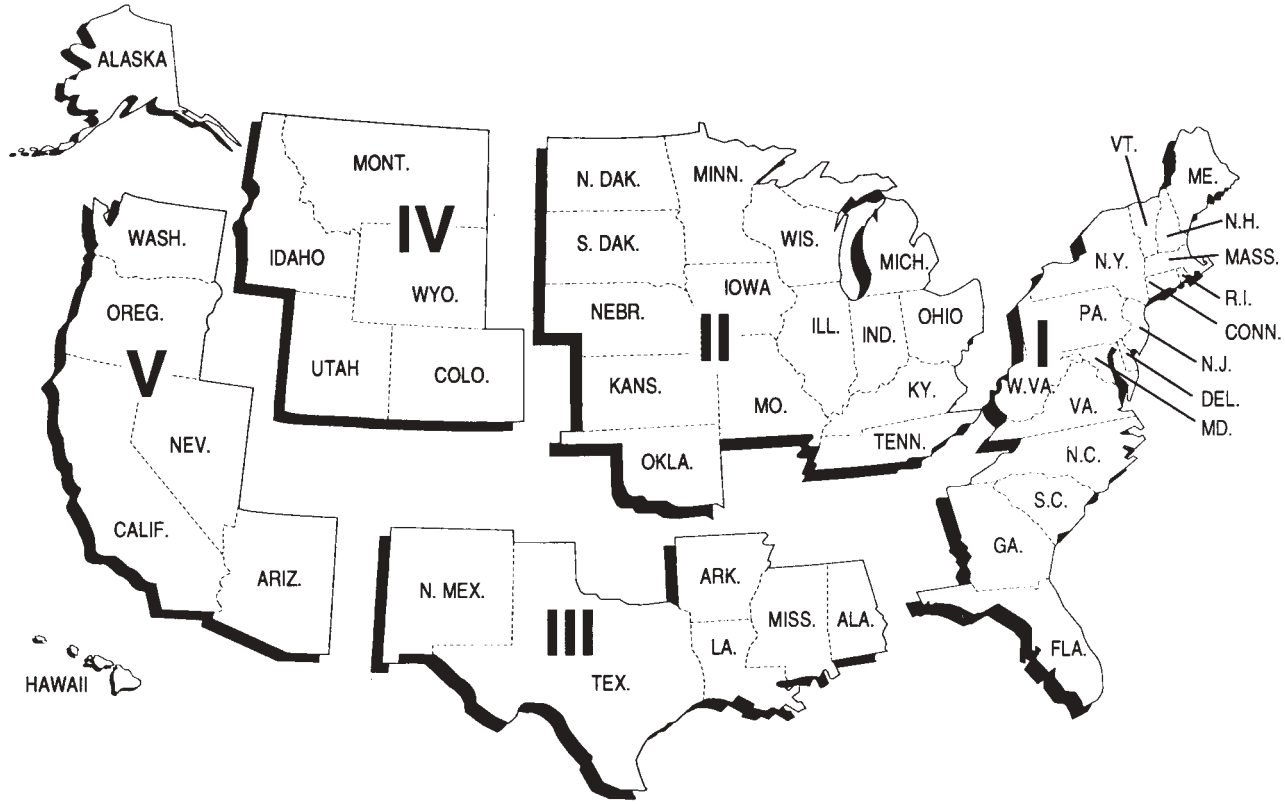

Table EN1. Federal and State Motor Fuels Taxes[1] (Cents per Gallon)

	Motor Gasoline	Diesel Fuel	Gasohol		Motor Gasoline	Diesel Fuel	Gasohol
Federal[2]	18.40	24.40	13.30	Mississippi[4]	18.40	18.40	18.40
Average State Tax	21.30	21.88	21.17	Missouri[4]	17.00	17.00	17.00
				Montana[4]	27.00	27.75	27.00
Alabama[4]	18.00	21.00	18.00	Nebraska	27.10	27.10	27.10
Alaska	8.00	8.00	8.00	Nevada[4]	23.00	27.00	23.00
Arizona	18.00	18.00	18.00	New Hampshire	19.50	19.50	19.50
Arkansas	21.50	22.50	21.50	New Jersey[3]	10.50	13.50	10.50
California[3 4]	18.00	18.00	18.00	New Mexico	18.90	22.90	18.90
Colorado	22.00	20.50	22.00	New York[3 4]	23.90	22.15	23.90
Connecticut[3]	25.00	26.00	25.00	North Carolina	29.90	29.90	29.90
Delaware	23.00	22.00	23.00	North Dakota	23.00	23.00	23.00
District of Columbia	20.00	20.00	20.00	Ohio	28.00	28.00	28.00
Florida[4]	14.90	27.90	14.90	Oklahoma	17.00	14.00	17.00
Georgia[3 4]	7.50	7.50	7.50	Oregon[4]	24.00	24.00	24.00
Hawaii[3 4]	16.00	16.00	16.00	Pennsylvania	31.20	38.10	31.20
Idaho	25.00	25.00	22.50	Rhode Island	30.00	30.00	30.00
Illinois[3 4]	19.00	21.50	19.00	South Carolina[4]	16.00	16.00	16.00
Indiana[3]	18.00	16.00	18.00	South Dakota	22.00	22.00	20.00
Iowa[3]	21.00	22.50	19.00	Tennessee	21.00	18.00	21.00
Kansas	24.00	26.00	24.00	Texas	20.00	20.00	20.00
Kentucky	19.70	16.70	19.70	Utah	24.50	24.50	24.50
Louisiana	20.00	20.00	20.00	Vermont	20.00	26.00	20.00
Maine	26.80	27.90	26.80	Virginia[3]	17.50	16.00	17.50
Maryland	23.50	24.25	23.50	Washington[4]	34.00	34.00	34.00
Massachusetts	21.00	21.00	21.00	West Virginia	27.00	27.00	27.00
Michigan[3]	19.00	15.00	19.00	Wisconsin	32.90	32.90	32.90
Minnesota	20.00	20.00	20.00	Wyoming	14.00	14.00	14.00

[1] This figure lists rates of general application (including, but not limited to, excise taxes, environmental taxes, special taxes, and inspection fees), exclusive of county and local taxes. Rates are also exclusive of any State taxes based on gross or net receipts. The State rates are effective January 1, 2007.

[2] The Federal tax on motor gasoline and diesel fuel increased to 18.4 and 24.4 cents, respectively, on October 1, 1997. The Federal tax on gasohol increased to 13.3 cents on January 1, 2005.

[3] Additional State taxes are levied as follows: California: 7.25 percent sales tax; Connecticut: 6.3 percent gross earnings tax; Georgia: 3 percent Second Motor Fuel Tax and 1 percent sales and use tax; Hawaii: 4 percent gross income tax; Illinois: 6.25 percent sales tax (suspended for the period beginning July 1, 2000, and ending December 31, 2000); Indiana: 6 percent sales tax (suspended for the period between July 1, 2000 and September 15, 2000); Iowa: 1.0 cent per gallon Environmental Protection Charge; Michigan: 6 percent sales tax; New Jersey: gross receipts tax of 4 cents per gallon for on-highway use fuels; New York: 8.0 cents per gallon State sales tax in addition to Local sales taxes; Virginia: 2 percent sales tax in areas where mass transit systems exist.

[4] Local option taxes (LOTS) are allowed. In Florida, the State assesses a State Comprehensive Enhanced Transportation System (SCETS) tax on gasoline which is two-thirds of each county's rate. In addition, the State collects a "ninth cent tax" and a second local tax. These taxes add an average of 14.0 cents to the gasoline State tax. In Hawaii, LOTS are as follows: Honolulu: 16.5 cents per gallon; Maui: 16.0 cents per gallon; Hawaii: 8.8 cents per gallon; Kauai: 13.0 cents per gallon. In Nevada, additional county taxes on gasoline range from 5 to 10 cents per gallon.

Product Guide

Category	Table	
	Prices	Volumes
Crude Oil		
Refiner Acquisition Cost	1, 1A	—
Domestic First Purchases	1	—
from selected States	18	—
by API gravity	20	—
for selected crude streams	19	—
Imports		
F.O.B. Costs	1	—
from selected countries	21	—
by API gravity	23	—
for selected crude streams	26	—
Landed Costs	1	—
from selected countries	22	—
by API gravity	24	—
for selected crude streams	27	—
Percentage by Gravity Band	25	—
Motor Gasoline		
all sellers	28	—
refiners	2,4,6,31	3,5,7,39,40
prime suppliers	—	45
Conventional		
all sellers	29	—
refiners	8	9,40
prime suppliers	—	45
Reformulated		
all sellers	30	—
refiners	10	11,40
prime suppliers	—	45
Aviation Gasoline		
refiners	2,4,32	3,5,41
prime suppliers	—	46
Kerosene-Type Jet Fuel		
refiners	2,4,32	3,5,41
prime suppliers	—	46
Propane, Consumer Grade		
all sellers	12,34	—
refiners	2,4	3,5,41
prime suppliers	—	46
Kerosene		
refiners	2,4,32	3,5,41
prime suppliers	—	47

Product Guide

Category	Table	
	Prices	Volumes
No. 1 Distillate		
refiners	2,4,33	3,5,41
prime suppliers	—	47
No. 2 Distillate		
all sellers	13,15,35	—
refiners	2,4,33	3,5,43
prime suppliers	—	47
No. 2 Diesel Fuel		
all sellers	14,36,37	—
refiners	2,4	3,5,42,43
prime suppliers	—	47
Ultra-Low-Sulfur		
all sellers	14,37	—
refiners	—	42
prime suppliers	—	47
Low-Sulfur		
all sellers	14,37	—
refiners	—	42
prime suppliers	—	47
High-Sulfur		
all sellers	14,37	—
refiners	—	42
prime suppliers	—	47
No. 2 Fuel Oil		
refiners	2,4	3,5,43
prime suppliers	—	47
No. 4 Fuel		
all sellers	33	—
refiners	2,4	3,5,44
prime suppliers	—	46
Residual Fuel Oil		
all sellers	38	—
refiners	2,4,16	17,44
prime suppliers	—	46
Sulfur Content less than or equal to 1%		
all sellers	38	—
refiners	16	17,44
prime suppliers	—	46
Sulfur Content greater than 1%		
all sellers	38	—
refiners	16	17,44
prime suppliers	—	46

Glossary

API Gravity: An arbitrary scale expressing the gravity or density of liquid petroleum products. The measuring scale is calibrated in terms of degrees API; it may be calculated in terms of the following formula:

$$Deg\ \ API = \frac{141.5}{sp\ gr60degF \,/\, 60degF} - 131.5$$

The higher the API gravity, the lighter the compound. Light crudes generally exceed 38 degrees API and heavy crudes are commonly labeled as all crudes with an API gravity of 22 degrees or below. Intermediate crudes fall in the range of 22 degrees to 38 degrees API gravity.

ASTM: American Society for Testing and Materials.

Aviation Gasoline (Finished): A complex mixture of relatively volatile hydrocarbons with or without small quantities of additives, blended to form a fuel suitable for use in aviation reciprocating engines. Fuel specifications are provided in ASTM Specification D 910 and Military Specification MIL-G-5572. *Note:* Data on blending components are not counted in data on finished aviation gasoline.

Barrel: A volumetric unit of measure for crude oil and petroleum products equivalent to 42 U.S. gallons.

Bulk Sales: Wholesale sales of petroleum products in individual transactions which exceed the size of a truckload.

CIF: Cost, insurance, and freight. A type of sale in which the buyer of the product agrees to pay a unit price that includes the f.o.b. value of the product at the point of origin plus all costs of insurance and transportation. This type of transaction differs from a "delivered" purchase, in that the buyer accepts the quantity as determined at the loading port (as certified by the bill of loading and quality report) rather than pay based on the quantity and quality ascertained at the unloading port. It is similar to the terms of an f.o.b. sale, except that the seller, as a service for which he is compensated, arranges for transportation and insurance.

Commercial Sector: An energy-consuming sector that consists of service-providing facilities and equipment of businesses; Federal, State, and local governments; and other private and public organizations, such as religious, social, or fraternal groups. The commercial sector includes institutional living quarters. Common uses of energy associated with this sector include space heating, water heating, air conditioning, lighting, refrigeration, cooking, and running a wide variety of other equipment.

Conventional Gasoline: See Motor Gasoline.

Crude Oil: A mixture of hydrocarbons that exists in liquid phase in natural underground reservoirs and remains liquid at atmospheric pressure after passing through surface separating facilities. Depending upon the characteristics of the crude stream, it may also include:

1. Small amounts of hydrocarbons that exist in gaseous phase in natural underground reservoirs but are liquid at atmospheric pressure after being recovered from oil well (casinghead) gas in lease separators and are subsequently commingled with the crude stream without being separately measured. Lease condensate recovered as a liquid from natural gas wells in lease or field separation facilities and later mixed into the crude stream is also included;

2. Small amounts of nonhydrocarbons produced with the oil, such as sulfur and various metals;

3. Drip gases, and liquid hydrocarbons produced from oil sands, gilsonite, and oil shale.

Liquids produced at natural gas processing plants are excluded. Crude oil is refined to produce a wide array of petroleum products, including heating oils; gasoline, diesel and jet fuels; lubricants; asphalt;

ethane, propane, and butane; and many other products used for their energy or chemical content.

Crude oil is considered as either domestic or imported according to the following:

1. **Domestic Crude Oil:** Crude oil produced in the United States or from its "outer continental shelf" as defined in 43 U.S.C. 1331.

2. **Imported Crude Oil:** Crude oil produced outside the United States and brought into the United States.

3. **First purchase volume and cost data** for crude oil are classified in accordance with what the product was sold as, regardless of the actual specifications. Hence, its volumes may include some of the excluded liquids discussed above.

Crude Oil Acquisitions (unfinished oil acquisitions): The volume of crude oil either (1) acquired by the respondent for processing for its own account in accordance with accounting procedures generally accepted and consistently and historically applied by the refiner concerned, or (2) in the case of a processing agreement, delivered to another refinery for processing for the respondent's own account.

Crude oil which has been added by a refiner to inventory, and which is thereafter sold or otherwise disposed of without processing for the account of that refiner, shall be deducted from its crude oil purchases at the time when the related cost is deducted from refinery inventory in accordance with accounting procedures generally applied by the refiner concerned.

Dealer Tank Wagon (DTW) Sales: Wholesale sales of petroleum products priced on a delivered basis to a retail outlet.

Distillate Fuel Oil: A general classification for one of the petroleum fractions produced in conventional distillation operations. Products known as No. 1, No. 2, and No. 4 diesel fuel are used in on-highway diesel engines, such as those in railroad locomotives and agricultural machinery. Products known as No. 1, No. 2, and No. 4 fuel oils are used primarily for space heating and electric power generation.

1. **No. 1 Distillate:** A light petroleum distillate that can be used as either a diesel fuel (see **No. 1 Diesel Fuel**) or a fuel oil (see **No. 1 Fuel Oil**).

   a. **No. 1 Diesel Fuel**: A light distillate fuel oil that has a distillation temperature of 550 degrees Fahrenheit at the 90-percent recovery point and meets the specifications defined in ASTM Specification D 975. It is used in high speed diesel engines generally operated under frequent speed and load changes, such as those in city buses and similar vehicles. See **No. 1 Distillate**.

   b. **No. 1 Fuel Oil:** A light distillate fuel oil that has distillation temperatures of 400 degrees Fahrenheit at the 10-percent recovery point and 550 degrees Fahrenheit at the 90-percent recovery point and meets the specifications defined in ASTM Specification D 396. It is used primarily as fuel for portable outdoor stoves and portable outdoor heaters. See **No. 1 Distillate**.

2. **No. 2 Distillate:** A petroleum distillate that can be used as either a diesel fuel (see **No. 2 Diesel Fuel**) or a fuel oil (see **No. 2 Fuel Oil**).

   a. **No. 2 Diesel Fuel**: A distillate fuel oil that has a distillation temperature of 640 degrees Fahrenheit at the 90-percent recovery point and meets the specifications defined in ASTM Specification D 975. It is used in high-speed diesel engines that are generally operated under uniform speed and load conditions, such as those in railroad locomotives, trucks, and automobiles. See **No. 2 Distillate**.

      - **Ultra-Low-Sulfur No. 2 Diesel Fuel:** No. 2 diesel fuel that has a sulfur level no higher than 15 ppm. It is used primarily in motor vehicle diesel engines for on-highway use.

      - **Low-Sulfur No. 2 Diesel Fuel:** No. 2 diesel fuel that has a sulfur level between 15 ppm and 500 ppm (inclusive). It is used primarily in motor vehicle diesel engines for on-highway use.

      - **High-Sulfur No. 2 Diesel Fuel:** No. 2 diesel fuel that has a sulfur level above 500 ppm.

   b. **No. 2 Fuel Oil (Heating Oil)**: A distillate fuel oil that has a distillation temperature

of 640 degrees Fahrenheit at the 90-percent recovery point and meets the specifications defined in ASTM Specification D 396. It is used in atomizing type burners for domestic heating or for moderate capacity commercial/industrial burner units. See **No. 2 Distillate**.

NOTE: Published volume and price data for No. 2 diesel fuel and No. 2 fuel oil are classified in accordance to what the product was sold as, regardless of the actual specifications of that product; i.e., if a No. 2 distillate was sold as a heating or fuel oil, the volume and price would be published in the category "No. 2 Fuel Oil" even if the product conformed to the higher specifications of a diesel fuel.

3. **No. 4 Fuel:** A distillate fuel oil made by blending distillate fuel oil and residual fuel oil stocks. It conforms with ASTM Specification D 396 or Federal Specification VV-F-815C and is used extensively in industrial plants and in commercial burner installations that are not equipped with preheating facilities. It also includes No. 4 diesel fuel used for low-and medium-speed diesel engines and conforms to ASTM Specification D 975.

First Purchase (of crude oil): An equity (not custody) transaction involving an arms-length transfer of ownership of crude oil associated with the physical removal of the crude oil from a property (lease) for the first time. A first purchase normally occurs at the time and place of ownership transfer where the crude oil volume sold is measured and recorded on a run ticket or other similar physical evidence of purchase. The reported cost is the actual amount paid by the purchaser, allowing for any adjustments (deductions or premiums) passed on to the producer or royalty owner.

F.o.b. Price (free on board): The f.o.b. price is the price actually charged at the producing country's port of loading. The reported price includes deductions for any rebates and discounts or additions of premiums where applicable and should be the actual price paid with no adjustment for credit terms.

Gas Plant Operator: Any firm, including a gas plant owner, which operates a gas plant and keeps the gas plant records. A gas plant is a facility in which natural gas liquids are separated from natural gas, or in which natural gas liquids are fractionated or otherwise separated into natural gas liquid products or both. For the purposes of this publication, gas plant operator data are contained in the refiner categories.

Gasohol: A blend of finished motor gasoline containing alcohol (generally ethanol but sometimes methanol) at a concentration of 10 percent or less by volume. Data on gasohol that has at least 2.7 percent oxygen, by weight, and is intended for sale inside carbon monoxide nonattainment areas are included in data on oxygenated gasoline. See **Oxygenates**.

Industrial Sector: An energy-consuming sector that consists of all facilities and equipment used for producing, processing, or assembling goods. The industrial sector encompasses the following types of activity: manufacturing; agriculture, forestry, fishing and hunting; mining including oil and gas extraction; and construction. Overall energy use in this sector is largely for process heat and cooling and powering machinery, with lesser amounts used for facility heating, air conditioning, and lighting. Fossil fuels are also used as raw material inputs to manufactured products.

Kerosene: A light petroleum distillate that is used in space heaters, cook stoves, and water heaters and is suitable for use as a light source when burned in wick-fed lamps. Kerosene has a maximum distillation temperature of 400 degrees Fahrenheit at the 10-percent recovery point, a final boiling point of 572 degrees Fahrenheit, and a minimum flash point of 100 degrees Fahrenheit. Included are No. 1-K and No. 2-K, the two grades of kerosene called range or stove oil, which have properties similar to those of No. 1 fuel oil. See **Kerosene-Type Jet Fuel**.

Kerosene-Type Jet Fuel: A kerosene-based product having a maximum distillation temperature of 400 degrees Fahrenheit at the 10-percent recovery point and a final maximum boiling point of 572 degrees Fahrenheit and meeting ASTM Specification D 1655 and Military Specifications MIL-T-5624P and MIL-T-83133D (Grades JP-5 and JP-8). It is used for commercial and military turbojet and turboprop aircraft engines.

Landed Cost: Landed cost represents the dollar per barrel price of crude oil at the port of discharge. Includes charges associated with the purchase, transporting, and insuring of a cargo from the purchase point to the port of discharge. Does not include charges incurred at the discharge port (e.g., import tariffs or fees, wharfage charges, and demurrage).

Motor Gasoline (Finished): A complex mixture of relatively volatile hydrocarbons with or without small quantities of additives, blended to form a fuel suitable for use in spark-ignition engines. Motor gasoline, as defined in ASTM Specification D-4814 or Federal Specification VV-G-1690B, is characterized as having a boiling range of 122 to 158 degrees Fahrenheit at the 10 percent recovery point to 365 to 374 degrees Fahrenheit at the 90 percent recovery point. "Motor Gasoline" includes conventional gasoline; all types of oxygenated gasoline, including gasohol; and reformulated gasoline, but excludes aviation gasoline. *Note:* Volumetric data on blending components, such as oxygenates, are not counted in data on finished motor gasoline until the blending components are blended into the gasoline.

1. **Conventional Gasoline:** Finished motor gasoline not included in the oxygenated or reformulated gasoline categories. Excludes reformulated gasoline blendstock for oxygenate blending (RBOB).

2. **Oxygenated Gasoline:** Finished motor gasoline, other than reformulated gasoline, having an oxygen content of 2.7 percent or higher by weight and required by the U.S. Environmental Protection Agency (EPA) to be sold in areas designated by EPA as carbon monoxide(CO) nonattainment areas. *Note:* Oxygenated gasoline excludes oxygenated fuels program reformulated gasoline (OPRG) and reformulated gasoline blendstock for oxygenate blending (RBOB). Data on gasohol that has at least 2.7 percent oxygen, by weight, and is intended for sale inside CO nonattainment areas are included in data on oxygenated gasoline. Other data on gasohol are included in data on conventional gasoline.

3. **Reformulated Gasoline.** Finished gasoline formulated for use in motor vehicles, the composition and properties of which meet the requirements of the reformulated gasoline regulations promulgated by the U.S. Environmental Protection Agency under Section 211(k) of the Clean Air Act. It includes gasoline produced to meet or exceed emissions performance and benzene content standards of federal-program reformulated gasoline even though the gasoline may not meet all of the composition requirements (e.g. oxygen content) of federal-program reformulated gasoline. *Note:* This category includes Oxygenated Fuels Program Reformulated Gasoline (OPRG). Reformulated gasoline excludes Reformulated Blendstock for Oxygenate Blending (RBOB) and Gasoline Treated as Blendstock (GTAB).

Gasoline Grades: The classification of gasoline by octane ratings. Each type of gasoline (conventional, oxygenated, and reformulated) is classified by three grades - Regular, Midgrade, and Premium. *Note*: Gasoline sales are reported by grade in accordance with their classification at the time of sale. In general, automotive octane requirements are lower at high altitudes. Therefore, in some areas of the United States, such as the Rocky Mountain States, the octane ratings for the gasoline grades may be 2 or more octane points lower.

1. **Regular Gasoline:** Gasoline having an antiknock index, i.e., octane rating, greater than or equal to 85 and less than 88. *Note*: Octane requirements may vary by altitude. See **Gasoline Grades**.

2. **Midgrade Gasoline:** Gasoline having an antiknock index, i.e., octane rating, greater than or equal to 88 and less than or equal to 90. *Note*: Octane requirements may vary by altitude. See **Gasoline Grades**.

3. **Premium Gasoline:** Gasoline having an antiknock index, i.e., octane rating, greater than 90. *Note:* Octane requirements may vary by altitude. See **Gasoline Grades**.

MTBE (methyl tertiary butyl ether): An ether eligible for gasoline blending, blends up to 15.0 percent by volume MTBE which must meet the ASTM D 4814 Specifications. Blenders must take precautions that the blends are not used as base gasolines for other oxygenated blends.

Naphtha: A generic term applied to a petroleum fraction with an approximate boiling range between 122 and 400 degrees Fahrenheit.

Naphtha-Type Jet Fuel: A fuel in the heavy naphtha boiling range with an average gravity of 52.8 degrees API, 20 to 90 percent distillation temperatures of 290 degrees to 470 degrees Fahrenheit, and meeting Military Specification MIL-T-5624L (Grade JP-4). It is used primarily for military turbojet and turboprop aircraft engines because it has a lower freeze point than other aviation fuels and meets engine requirements at high altitudes and speeds.

Octane Rating: A number used to indicate gasoline's antiknock performance in motor vehicle engines. The two recognized laboratory engine test methods for determining the antiknock rating, i.e., octane rating, of gasolines are the Research method and the Motor method. To provide a single number as guidance to the consumer, the antiknock index (R + M)/2, which is the average of the Research and Motor octane numbers, was developed.

OPEC: Organization of Petroleum Exporting Countries, oil-producing and exporting countries that have organized for the purpose of negotiating with oil companies on matters of oil production, prices, and future concession rights. Current members are Algeria, Gabon, Indonesia, Iran, Iraq, Kuwait, Libya, Nigeria, Qatar, Saudi Arabia, United Arab Emirates, and Venezuela. Prior to January 1, 1993, Ecuador was a member of OPEC.

OPRG: "**O**xygenated Fuels **P**rogram **R**eformulated **G**asoline" is reformulated gasoline which is intended for use in an oxygenated fuels program control area during an oxygenated fuels program control period.

Other End Users: For motor gasoline, all direct sales to end users other than those made through company outlets. For No. 2 distillate, all direct sales to end users other than residential, commercial/institutional, industrial sales, and sales through company outlets. Included in the "other end users" category are sales to utilities and agriculture.

Oxygenated Gasoline: See Motor Gasoline.

Oxygenates: Substances which, when added to gasoline, increase the amount of oxygen in that gasoline blend. Ethanol, Methyl Tertiary Butyl Ether (MTBE), Ethyl Tertiary Butyl Ether (ETBE), and methanol are common oxygenates.

PAD District: Petroleum Administration for Defense Districts

PAD District I:

Subdistrict IA: Connecticut, Maine, Massachusetts, New Hampshire, Rhode Island, Vermont.

Subdistrict IB: Delaware, District of Columbia, Maryland, New Jersey, New York, Pennsylvania.

Subdistrict IC: Florida, Georgia, North Carolina, South Carolina, Virginia, West Virginia.

PAD District II:

Illinois, Indiana, Iowa, Kansas, Kentucky, Michigan, Minnesota, Missouri, Nebraska, North Dakota, Ohio, Oklahoma, South Dakota, Tennessee, Wisconsin.

PAD District III:

Alabama, Arkansas, Louisiana, Mississippi, New Mexico, Texas, Federal Offshore Gulf.

PAD District IV:

Colorado, Idaho, Montana, Utah, Wyoming.

PAD District V:

Alaska (North Slope and Other Mainland), Arizona, California, Hawaii, Nevada, Oregon, Washington, Federal Offshore California.

Petrochemical Sales: Sales of propane to a manufacturer of chemicals derived from petroleum or natural gas, or from raw materials derived from petroleum or natural gas.

Petroleum Products: Petroleum products are obtained from the processing of crude oil (including lease condensate), natural gas, and other hydrocarbon compounds. Petroleum products include unfinished oils, liquefied petroleum gases, pentanes, plus aviation gasoline, motor gasoline, naphtha-type jet fuel, kerosene, distillate fuel oil, residual fuel oil, petrochemical feedstocks, special naphthas, lubricants, waxes, petroleum coke, asphalt, road oil, still gas, and miscellaneous products.

Prime Supplier: A firm that produces, imports, or transports selected petroleum products across State boundaries and local marketing areas, and sells the product to local distributors, local retailers, or end users.

Propane, Consumer Grade: A normally gaseous paraffinic compound (C_3H_8), which includes all products covered by Natural Gas Policy Act (NGPA) Specifications for commercial use and HD-5 propane and ASTM Specification D 1835. It is a colorless paraffinic gas that boils at a temperature of -43.67 degrees Fahrenheit. It does not include the propane portion of any natural gas liquids (NGL) mixes; i.e., butane-propane mix.

Rack Sales: Wholesale truckload sales or smaller of petroleum products where title transfers at a terminal.

RBOB: "**R**eformulated Gasoline **B**lendstock for **O**xygenate **B**lending" is a motor gasoline blending component which, when blended with a specified type and percentage of oxygenate, meets the definition of reformulated gasoline.

Reference Month: The calendar month and year to which the reported cost, price, and volume information relates.

Refiner: A firm or the part of a firm that refines products or blends and substantially changes products, or refines liquid hydrocarbons from oil and gas field gases, or recovers liquefied petroleum gases incident to petroleum refining and sells those products to resellers, retailers, resellers/retailers, or ultimate consumers. "Refiner" includes any owner of products which contracts to have those products refined and then sells the refined products to resellers, retailers, or ultimate consumers. For the purposes of this publication, gas plant operator data are included in this category.

Reformulated Gasoline: See Motor Gasoline.

Reseller: A firm (other than a refiner) that carries on the trade or business of purchasing refined petroleum products and reselling them to purchasers other than ultimate consumers.

Reseller/Retailer: A firm (other than a refiner) that carries on the trade or business activities of both a reseller and a retailer; i.e., purchasing refined petroleum products and reselling them to purchasers who may be either ultimate or other than ultimate consumers.

Residential Sector: An energy-consuming sector that consists of living quarters for private households. Common uses of energy associated with this sector include space heating, water heating, air conditioning, lighting, refrigeration, cooking, and running a variety of other appliances. The residential sector excludes institutional living quarters.

Residual Fuel Oil: A general classification for the heavier oils, known as No. 5 and No. 6 fuel oils, that remain after the distillate fuel oils and lighter hydrocarbons are distilled away in refinery operations. It conforms to ASTM Specification D 396 and D 975 and Federal Specification VV-F-815C. No. 5, a residual fuel oil of medium viscosity, is also known as Navy Special and is defined in Military Specification MIL-F-859E, including Amendment 2 (NATO Symbol F-77). It is used in steam-powered vessels in government service and inshore powerplants. No. 6 fuel oil includes Bunker C fuel oil and is used for the production of electric power, space heating, vessel bunkering, and various industrial purposes.

Retailer: A firm (other than a refiner, reseller, or reseller/retailer) that carries on the trade or business of purchasing refined petroleum products and reselling them to ultimate consumers.

Retail Outlet: Any company-owned outlet (e.g., service station) selling gasoline, on-highway diesel fuel, or propane for on-highway vehicle use which is under the direct control of the firm filing the EIA-782 by virtue of the ability to set the retail product price and directly collect all or part of the retail margin. This category includes retail outlets: (1) being operated by salaried employees of the company and/or its subsidiaries and affiliates, and/or (2) involving personnel services contracted by the firm.

Sale: The transfer of title of an energy commodity from the seller to a buyer for a price or quantity transferred during a specified period. Excludes intrafirm transfers, products consumed directly by the reporting firm, or sales of bonded fuel. Also excludes products delivered/loaned to exchange partners, except where the amount supplied exceeds the amount received and the differential is invoiced as a sale during the reference month.

Sales for Resale: Sales of refined petroleum products to purchasers who are other-than-ultimate consumers; wholesale sales.

Sales to End Users: Sales made directly to the consumer of the product. Includes bulk consumers such as agriculture, industry, and utilities, as well as residential and commercial consumers.

Sales Type: Sales categories of sales to end users and sales for resale.

Stream: Crude oil produced in a particular field or a collection of crude oils with similar qualities from fields in close proximity, which the petroleum industry usually describes with a specific name.

Sulfur: A yellowish nonmetallic element, sometimes known as "brimstone." It is present at various levels of concentration in many fossil fuels whose combustion releases sulfur compounds that are considered harmful to the environment. Some of the most commonly used fossil fuels are categorized

according to their sulfur content, with lower sulfur fuels usually selling at a higher price. *Note*: No. 2 Distillate fuel is currently reported as having either a 0.05 percent or lower sulfur level for on-highway vehicle use or a greater than 0.05 percent sulfur level for off-highway use, home heating oil, and commercial and industrial uses. Residual fuel, regardless of use, is classified as having either no more than 1 percent sulfur or greater than 1 percent sulfur. Coal is also classified as being low-sulfur at concentrations of 1 percent or less or high-sulfur at concentrations greater than 1 percent.

Unit Price: Total revenue derived from the sale of product during the reference month divided by the total volume sold; also known as the weighted average price. Total revenue excludes all taxes but includes transportation costs that were paid as part of the purchase price.

United States: For the crude oil statistics, the United States includes the 50 States, the District of Columbia, Puerto Rico, the Virgin Islands, and all American Territories and Possessions. For the petroleum products data, United States includes the 50 States and the District of Columbia.

Wellhead: The point at which the crude (and/or natural gas) exits the ground. Following historical precedent, the volume and price for crude oil production are labeled as "wellhead," even though the cost and volume are now generally measured at the lease boundary. In the context of domestic crude price data, the term "wellhead" is the generic term used to reference the production site or lease property.

Articles

Feature articles on energy-related subjects are frequently included in this publication. The following articles and special focus items have appeared in previous issues.

A Comparison of EIA-782 Petroleum Product Price and Volume Data with Other Sources . . . . . **June 2007**

A *Comparison of Selected EIA-782 Data With Other Data Sources* . . . . . **July 2004**

A Comparison of Selected EIA-782 Data With Other Data Sources . . . . . **October 2002**

A Comparison of Selected EIA-782 Data With Other Data Sources . . . . . **December 1999**

Propane Market Assessment for Winter 1997-1997 . . . . . **December 1997**

A Contrast Between Distillate Fuel Oil Markets in Autumn 1996 and 1997 . . . . . **December 1997**

A Comparison of Selected EIA-782 Data With Other Data Sources . . . . . **November 1997**

Distillate Fuel Oil Assessment for Winter 1996-1997 . . . . . **December 1996**

Propane Market Assessment for Winter 1996-1997 . . . . . **December 1996**

Recent Distillate Fuel Oil Inventory Trends . . . . . **June 1996**

Recent Trends in Motor Gasoline Stock Levels . . . . . **June 1996**

Noncommercial Trading in the Energy Futures Market . . . . . **May 1996**

1995 *Reformulated Gasoline Market Affected Refiners Differently* . . . . . **January 1996**

Distillate Fuel Oil Assessment for Winter 1995-1996 . . . . . **November 1995**

Propane Assessment for Winter 1995-1996 . . . . . **November 1995**

Environmental Regulations and Changes in the Petroleum Refining Operations . . . . . **September 1995**

What Drives Motor Gasoline Prices? . . . . . **June 1995**

1995 Motor Gasoline Assessment . . . . . **May 1995**

Results of the Office of Oil and Gas "Outlook Survey" . . . . . **March 1995**

Distillate Fuel Oil Assessment for Winter 1994-1995 . . . . . **November 1994**

Propane Assessment for Winter 1994-1995 . . . . . **November 1994**

Sales of Fuel Oil and Kerosene in 1993 . . . . . **November 1994**

Impact of New Low-Sulfur Diesel Requirements, October through December 1993 . . . . . **November 1994**

Reformulated Gasoline Supply Issues . . . . . **November 1994**

A Comparison of Selected EIA-782 Data With Other Data Sources . . . . . **October 1994**

Demand, Supply, and Price Outlook for Reformulated Motor Gasoline 1995 . . . . . **August 1994**

The Second Oxygenated Gasoline Season . . . . . **June 1994**

Changes to the 1994 Petroleum Marketing Monthly . . . . . **May 1994**

Summer 1994 Motor Gasoline Outlook . . . . . **May 1994**

Sales of Fuel Oil and Kerosene in 1992 . . . . . **December 1993**

Low-Sulfur Diesel: Requirements and Impacts . . . . . **December 1993**

Distillate Fuel Oil Outlook for Winter 1993-94 . . . . . **November 1993**

Propane Outlook for Winter 1993-1994 . . . . . **November 1993**

A Comparison of Selected EIA-782 Data with Other Data Sources . . . . . **August 1993**

The Economics of the Clean Air Act Amendments of 1990:
Review of the 1992-1993 Oxygenated Motor Gasoline Season . . . . . **August 1993**

Changes to Form EIA-782C "Monthly Report of Petroleum Products
Sold into States for Consumption" . . . . . **May 1993**

Summer 1993 Motor Gasoline Outlook . . . . . **May 1993**

Economics of Energy Futures Markets . . . . . **September 1991**

Economics of Gasoline Pool Octane Growth . . . . . **March 1990**

A Comparison of Selected EIA-782 Data with Other Data Sources . . . . . **August 1989**

The Introduction of Unleaded Midgrade Gasoline . . . . . **April 1989**

A Review of Valdez Oil Spill Market Impacts . . . . . **March 1989**

California Crude Oil Price Levels . . . . . **April 1987**

Determining Minimum Acceptable Bid Prices for the Test Sale of
Strategic Petroleum Reserve Crude Oil . . . . . **August 1986**

Commercial/Industrial Sales of Residual Fuel Oil . . . . . **December 1985**

Crude Oil High-Seas Stocks . . . . . **August 1985**

Foreign Crude Oil Prices: The Differential Dilemma . . . . . **May 1985**

A Short-Term Analysis of the Effects of Concentration on Price
in the Gasoline Market . . . . . **April 1985**

Petroleum Marketing Monthly Initiates Crude Oil Data Series . . . . . **February 1985**

Estimated Historic Time Series for the EIA-782 . . . . . **December 1983**

No. 2 Distillate Price and Sales Reflect a Period of Adjustment to Changing Market Conditions . . **November 1983**